

**Table 1**

**TABLE OF CATEGORIES OF COMPUTERIZED SURVEYING AND  
MAPPING RESULTS**

<b>Category of results</b>	<b>Explanation of results</b>
Control survey data files	<ol style="list-style-type: none"> <li>1. The Ministry of the Interior grants authorization for providing the basic control survey outcome such as the level 1 and the level 2 satellite control survey outcome data, the leveling outcome data and the gravity survey outcome data.</li> <li>2. The NLSC creates files to administer the basic control survey outcomes over the years such as Taiwan triangulation point outcome, Taiwan level 1 benchmark measurement, Taiwan coastland control survey outcome and Taiwan coastland benchmark leveling result.</li> <li>3. The NLSC takes the level 1 and the level 2 basic control points set by Minister of the Interior, Taiwan triangulation point outcome and Taiwan coastland control survey points as constrained point to measure the level 3 basic control points.</li> </ol>
Original numerical cadastre surveying data	The NLSC keeps the original outcome files of the changes on all numerical land surveying due to non land division or merger reasons.
GIS cadastral map data	GIS cadastral map data is the value-add data with the procedure of geometry check, shape modify, format convert, attributes connect. The original data is cadastral map data that built by the NLSC every month with transferred data from computer operating system for land registration, recertification of initial adjudication, land price and land administration, digitization of analog cadastral maps data management system, or from Basic Database of National Land, Ministry of the Interior.
Land-Section Registration data	The NLSC makes use of the land section data from each land administration unit to add value to the land data processing and regularly maintains the land attribute of each section and the peripheral land data.
Scanned file of archive cadastral map	Scanned image data of archive official woodland distribution maps, old cadastral maps, historical cadastral maps, blueprint film and 160gsm blueprint copies of cadastral maps, of the NLSC which are ceased to be updated and used.
Taiwan Electronic Maps data	The national vector electronic map completed by the NLSC, such as map manipulation data of roads, railroads, water system, administrative boundaries, blocks, buildings, important landmarks and control points.
Land use investigation data	Land use investigation data is the classified records of land use category by applying remote-sensing technology, GIS data and field investigation in survey situation.
Basic topographic map data	Basic topographic maps data include 1:5,000 topographic map and the generalization products. 1:5,000 topographic maps are produced by photogrammetric method and field survey. The kinds of generalization products are topographic maps at scales of 1:25,000, 1:50,000, 1:100,000, 1:50,000 and 1:40,000.
Administrative map data	<ol style="list-style-type: none"> <li>1. Administrative maps formed with boundary maps of municipality, county, township and village. Boundary maps are revised according boundary data provided by local governments.</li> <li>2. Land office jurisdiction map is the output integrated and produced by the NLSC according to the land-section registration data</li> </ol>

Ortho-image data	Ortho-image data are the aerial image dealing with rectification and mosaic. The origin image are took by unmanned aircraft system and dealt with photogrammetric method and specifications of Taiwan Electronic Maps production.
Integrated land surveying and mapping data	<ol style="list-style-type: none"> <li>1. The integrated land surveying and mapping data which are produced by the NLSC via application of spatial database related technologies are provided with web service. The list of web services and relevant information are announced on website of Taiwan Map Service (<a href="https://maps.nlsc.gov.tw/">https://maps.nlsc.gov.tw/</a>).</li> <li>2. Web services that include WMS, WMTS, map tile package, Offline maps and open data of Taiwan Electronic Maps at the scale smaller than 1:18,000 follow “Open Government Data License”. The rest of web services follows “Taiwan Map Service Terms of Use”.</li> </ol>

**Table 2****TABLE OF CONTENTS OF COMPUTERIZED SURVEYING AND MAPPING RESULTS**

<b>Category</b>	<b>Item</b>		<b>Format of data</b>	<b>Update</b>	<b>Authorized purpose of use</b>	
Control survey data files	Control survey result files	Elevation survey data	Electronic file	No		
		Gravity survey data				
		Level 1 basic control point				
		Level 2 basic control point				
		Level 3 basic control point				
Original results of numeric cadastral surveying	Original result files of numeric cadastral surveying		Electronic file	No	None value-added	
GIS cadastral map data	Cadastral graph information		Electronic file	Yes		
	Output of cadastral map	A0	Mapping scale	Map product		No
			Special scale			
		A1	Mapping scale			
			Special scale			
A3		Mapping scale				
		Special scale				
Data file of land-section thematic map	Graph information of the land-sections		Electronic file	Yes	None value-added or value added	
	Land-section thematic map	A0	Map product	No	None value-added	
		A3				
Scanned results of archive cadastral map	Copy of archive cadastral map	A0	Map product	No	None value-added	
		A2				
	Scanned file of archive cadastral map	A0	Electronic file	No		
		A2				
Taiwan Electronic Maps data	Numerical data file of Taiwan Electronic Maps		Electronic file	Yes	None value-added or value added	
	Numerical data file of theme layers	Numerical data file of road and rail				
		Numerical data file of river				
		Numerical data file of buildings and blocks				
		Numerical data file of landmarks				
		Numerical data file of traffic network				
Land use investigation data	Numerical data file of land use investigation results		Electronic file	Yes	None value-added or value added	
Basic topographic map data	Numerical data file of topographic maps at scale 1:5000 without overlaying aerial image		Electronic file	Yes	None value-added or value added	
	Numerical data file of topographic maps at scales of 1:25,000, 1:50,000 and 1:100,000			Yes	Open Data	
	basic topographic maps at scale 1:5000 overlaying with aerial image		Map product	No	None value-added	

<b>Category</b>	<b>Item</b>	<b>Format of data</b>	<b>Update</b>	<b>Authorized purpose of use</b>
	1:50,000 scale topographic maps with contour lines and satellite image			
	1:50,000 scale topographic maps without contour lines and with satellite image			
	1:40,000. scale topographic map			
Administrative map data	Numerical data of municipalities and counties boundary map	Electronic file	Yes	Open Data
	Numerical data of townships boundary map			
	Numerical data of villages boundary map			
	Numerical data of land office jurisdiction map			
Ortho-image data	Numerical data of ortho-images	Electronic file	No	None value-added
Integrated land surveying and mapping data	WMTS and WMS published by Taiwan Map Service	On-line service	Online update	None value-added
	WMS, WMTS, map tile package, offline maps and open data of Taiwan Electronic Maps at the scale smaller than 1:18,000	Electronic file		Open Data

**Table 3**

**EXAMINATION TABLE OF PERMITTED APPLICANTS AND METHODS OF APPLICATION FOR COMPUTERIZED SURVEYING AND MAPPING RESULTS**

Category		Permitted applicant	Method of application for none value –added use
Control survey data files	Restricted availability	Government institution	Fill out and submit the application form together with the control consent form to make application.
	Non-restricted availability	Government institution, organization and individual	1. To submit the completed application form in person, by fax or by post. 2. Apply online.
Original results of numeric cadastral surveying		Government institution, organization and individual	To submit the completed application form in person, by fax or by post.
GIS cadastral map data			1. To submit the completed application form in person, by fax or by post. 2. Apply online.
Data file of land-section thematic map			To submit the completed application form in person, by fax or by post.
Scanned results of archive cadastral map			1. To submit the completed application form in person, by fax or by post. 2. Apply online.
Taiwan Electronic Maps			Fill out and submit the application form together with the control consent form to make application.
Land use investigation data	Restricted availability	Government institution	1. To submit the completed application form in person, by fax or by post. 2. Apply online.
	Non-restricted availability	Government institution, organization and individual	Fill out and submit the application form together with the control consent form to make application.
Basic topographic map data	Restricted availability	Government institution	1. To submit the completed application form in person, by fax or by post. 2. Apply online.
	Non-restricted availability	Government institution, organization and individual	Free to use
Administrative map data		Government institution, organization and individual	To submit the completed application form in person, by fax or by post.
Ortho-image data		Government institution, organization and individual	Free to use
Integrated land surveying and mapping data		Government institution, organization and individual	

**Explanation:**

1. Application for value-added use: the government institution and organization may fill out and submit the completed application form for value-added use together with the completed and signed control consent form of value-added use to apply for the authorized value-added use of electronic files of land section data, Taiwan Electronic Maps data, land use investigation data or basic topographic map data.
2. Application for update: an applicant who has applied for computerized surveying and mapping results may apply for update of available data by submitting the completed application form together with other relevant supporting documents in person, by fax or post.
3. An applicant for value-added use may fill out and submit the completed application form for value-added use together with relevant supporting documents to apply for update or addition to the authorized use.
4. An applicant whose application for none value-added use has been completed may apply for the change of none value-added use to authorized value-added within six months. The permitted applicants and methods of application for such change are the same as the requirements for application for value-added use.

Category	Permitted applicant	Method of application for none value –added use
		<p>5.An applicant who applies for reduction or exemption from fees shall fill and submit the application form.</p> <p>6.The data querying and purchasing can process in Taiwan Map Store (<a href="https://whgis.nlsc.gov.tw/English">https://whgis.nlsc.gov.tw/English</a>). The web map service are available in Taiwan Map Service (<a href="https://maps.nlsc.gov.tw/">https://maps.nlsc.gov.tw/</a>).</p> <p>7.Divided into twice applications : People who apply value added “Numerical data file of road and rail” or “Numerical data file of buildings and blocks” in the second half of the year may make twice applications. In the first application, NLSC provides the half of the counties in Taiwan. Applicants should complete the second application before the end of the first season in the next year. The area of second application cover the rest counties of Taiwan.</p> <p>8.Surveying and Mapping results that belong to open data can access and use freely.</p>

**Table 4**

**NATIONAL LAND SURVEYING AND MAPPING CENTER, MINISTRY OF THE INTERIOR  
CONTROL SURVEY DATA FILES APPLICATION**

<input type="checkbox"/> <b>First application</b> <input type="checkbox"/> <b>Application for update</b>				
<b>Applicant</b>		<b>Name of Rep.</b>		<b>Certification NO.</b> (Or Business Registration No. )
<b>Contact address</b>				
<b>Contact person</b>	<b>Name</b>	<b>National ID No.</b>		
	<b>Tel</b>	<b>Fax/Email address</b>		
<b>Purpose of use</b> <input type="checkbox"/> Survey project <input type="checkbox"/> Construction planning <input type="checkbox"/> Research project <input type="checkbox"/> Educational purpose <input type="checkbox"/> Self-study <input type="checkbox"/> Military use <input type="checkbox"/> Other _____				
<b>Type of data</b>	<b>Year of survey</b>	<b>Name of operation / Admin. area</b>	<b>Point NO. / Coordinates range</b>	<b>Explanation for filling out the form</b>
				※Codes of data type: 1: Level 1 basic control point 2: Level 2 basic control point 3: Level 3 basic control point 4: Elevation survey data 5: Gravity survey data ※Name of operation: the name of survey plan. ※Coordinates range: the upper left and upper right coordinates of the applied area ※When applying as a department or group, please fill in the name of representative; Case No. is required for group application.
<b>Important notes for use of data:</b> 1.An applicant shall use the data pursuant to the purpose of the application and may not use the data outside the scope of the purpose specified in the application. 2.Without the NLSC's written consent, an applicant may not duplicate the data or deliver the data to a third party for use, or duplicate the data or deliver the data to a third party for use for the purpose of adding or modifying the data. 3.Where an applicant entrusts the data to a mandatory, the applicant shall specify such mandate in the remarks column of the application form and collect the data from the mandatory, who is not allowed to keep a copy of such data in any form, after the mandate completes. 4.The applicant must designate a person to take care of the surveying and mapping data that restricted from making available to public. All custodians shall be included in the handover record. The data should be devolved and should not be duplicated or transferred. Without obtaining the approval from the approved unit of the original confidential level, the data can't be carried or delivered overseas. 5.An applicant shall be fully and solely responsible for all civil and criminal liabilities if the applicant's use of the data infringes upon copyright or national security. 6.Where an applicant has any doubt regarding the delivered data, the applicant shall raise the doubt to the NLSC for examination by submitting the receipt within seven days after the delivery of such data, or otherwise the NLSC will not answer the case if the applicant fails to do so within the stipulated time limit. 7.Personal information gathered in accordance with "Regulations of surveying and mapping data application", is just for the use of this application only, not for other purposes. 8.Remark: _____				
<b>Applicant's signature:</b> _____				

If there is not sufficient space in the above application columns, please fill the continuation sheet.

**Below shall be filled out by the NLSC.**

<b>Application acceptance date</b>	(YY-MM-DD)	<b>Receipt NO</b>	
<b>Stages of processing</b>	<b>Reception</b>	<b>Inspection</b>	<b>Data Disposal</b>
<b>Date of processing</b>			
<b>Staff in charge</b>	<input type="checkbox"/> Provision approved Provision rejected due to: <input type="checkbox"/> Applicant is not accepted provision object <input type="checkbox"/> The purpose of application does not comply with relevant laws. <input type="checkbox"/> Application information is not intact. <input type="checkbox"/> Other: _____		





**Table 5**

**NATIONAL LAND SURVEYING AND MAPPING CENTER, MINISTRY OF THE INTERIOR  
APPLICATION FOR ORIGINAL NUMERICAL CADASTRE SURVEYING DATA**

<b>Applicant</b>		<b>Name of representative</b>		<b>Certification No. (or Business Registration No.)</b>	
<b>Contact address</b>					
<b>Contact person</b>	<b>Name</b>			<b>National ID No.</b>	
	<b>Tel</b>			<b>Fax/email address</b>	
<b>Purpose of use</b>		<input type="checkbox"/> Survey project <input type="checkbox"/> Construction planning <input type="checkbox"/> Research project <input type="checkbox"/> Educational purpose <input type="checkbox"/> Self-study <input type="checkbox"/> Military use <input type="checkbox"/> Other _____			
<b>Year</b>	<b>Municipal city County (City)</b>	<b>Town, City, District</b>	<b>Land-section (section code)</b>	<b>Explanation for filling out the form</b>	
				※Year: the year the section being surveyed for cadastre management. ※When applying as a department or group, please fill in the name of representative; Case No. is required for group application.	
<p>Important notes for use of data:</p> <ol style="list-style-type: none"> <li>1.An applicant shall use the data pursuant to the purpose of the application and may not use the data outside the scope of the purpose specified in the application.</li> <li>2.Without the NLSC’s written consent, an applicant may not duplicate the data or deliver the data to a third party for use, or duplicate the data or deliver the data to a third party for use for the purpose of adding or modifying the data.</li> <li>3.Where an applicant entrusts the data to a mandatory, the applicant shall specify such mandate in the remarks column of the application form and collect the data from the mandatory, who is not allowed to keep a copy of such data in any form, after the mandate completes.</li> <li>4.The data supplied are only for reference of relative spatial positions. To determine the right over the actual boundary of land shall be based on the results of land boundaries supplied by the land office.</li> <li>5.An applicant shall be fully and solely responsible for all civil and criminal liabilities if the applicant’s use of the data infringes upon copyright or national security.</li> <li>6.Where an applicant has any doubt regarding the delivered data, the applicant shall raise the doubt to the NLSC for examination by submitting the receipt within seven days after the delivery of such data, or otherwise the NLSC will not answer the case if the applicant fails to do so within the stipulated time limit.</li> <li>7.Personal information gathered in accordance with “Regulations of surveying and mapping data application”, is just for the use of this application only, not for other purposes.</li> <li>8.Remark: _____</li> </ol> <p align="right">Applicant’s signature: _____</p>					

If there is not sufficient space in the above application columns, please fill the continuation sheet.

**Below shall be filled out by the NLSC.**

Application acceptance date	YY   MM   DD	Case No.		Receipt No.	
Date of pre-payment	YY   MM   DD	Pre-paid amount		Amount payable	
Stages of processing	Acceptance	Processing	Payment of fee	Issuing and signing by applicant	
Date of processing					
Staff in charge				Signing for the receipt: <input type="checkbox"/> by letter <input type="checkbox"/> by post or freight <input type="checkbox"/> download <input type="checkbox"/> by email	



**Table 6**

**NATIONAL LAND SURVEYING AND MAPPING CENTER, MINISTRY OF THE INTERIOR  
APPLICATION FOR CADASTRAL MAP FILE**

<input type="checkbox"/> First application		<input type="checkbox"/> Application for update		Date and Tzu No. of the receipt of the first application (or any other supporting document): YY MM DD Character No.							
Applicant		Name of representative		Certification No. (or Business Registration No.)							
Contact address											
Contact person		Name		National ID No.							
		Tel		Fax/email address							
Purpose of use (None value-added)		<input type="checkbox"/> Survey project		<input type="checkbox"/> Construction planning		<input type="checkbox"/> Research project		<input type="checkbox"/> Educational purpose			
		<input type="checkbox"/> Self-study		<input type="checkbox"/> Military use		<input type="checkbox"/> Other _____					
Municipal city County (City)	Town, City, District	Land-section (section code)	Alignment	File format	Explanation for filling out the form						
			<input type="checkbox"/>		※ File format codes: 1 : DXF (AUTOCAD Drawing exchange file Format) 2 : SHP (ARCVIEW Shapefile) 3 : MIF (MAPINFO Interchange Format) 4 : DGN (MICROSTATION DGN Format)						
			<input type="checkbox"/>		※ Where an applicant is an institution or organization, the name of its representative shall be specified in the application form; Where an applicant is an organization, its certificate number shall be specified in the application form.						
			<input type="checkbox"/>		※ An applicant applying for update shall attach the receipt of the first application or copy of any other supporting document, tick the box of application for update and fill out the date and Tzu No. of the above receipt or document.						
			<input type="checkbox"/>		※ Alignment is to overlay a cadastral map on another map, such as ortho-image, by selecting the control point for coordinate transformation according to topography and surface features so as to move and fit the cadastral map into topography and surface features. Where the result of alignment is ticked, the coordinate system is TWD97 and the file is only provided in SHP format.						
			<input type="checkbox"/>								
Important notes for use of data:											
1. An applicant shall use the data pursuant to the purpose of the application and may not use the data outside the scope of the purpose specified in the application. 2. Without the NLSC's written consent, an applicant may not duplicate the data or deliver the data to a third party for use, or duplicate the data or deliver the data to a third party for use for the purpose of adding or modifying the data. 3. Where an applicant entrusts the data to a mandatory, the applicant shall specify such mandate in the remarks column of the application form and collect the data from the mandatory, who is not allowed to keep a copy of such data in any form, after the mandate completes. 4. The data supplied are only for reference of relative spatial positions. To determine the right over the actual boundary of land shall be based on the results of land boundaries supplied by the land office. 5. An applicant shall be fully and solely responsible for all civil and criminal liabilities if the applicant's use of the data infringes upon copyright or national security. 6. Where an applicant has any doubt regarding the delivered data, the applicant shall raise the doubt to the NLSC for examination by submitting the receipt within seven days after the delivery of such data, or otherwise the NLSC will not answer the case if the applicant fails to do so within the stipulated time limit. 7. Personal information gathered in accordance with "Regulations of surveying and mapping data application", is just for the use of this application only, not for other purposes. 8. Remark: _____											
Applicant's signature: _____											

If there is not sufficient space in the above application columns, please fill the continuation sheet.

**Below shall be filled out by the NLSC.**

Application acceptance date	YY MM DD	Case No.		Receipt No.	
Date of pre-payment	YY MM DD	Pre-paid amount		Amount payable	
Stages of processing	Acceptance	Processing	Payment of fee	Issuing and signing by applicant	
Date of processing					
Staff in charge				Signing for the receipt: <input type="checkbox"/> by letter <input type="checkbox"/> by post or freight <input type="checkbox"/> download <input type="checkbox"/> by email	



**Table 7**

**NATIONAL LAND SURVEYING AND MAPPING CENTER, MINISTRY OF THE INTERIOR  
APPLICATION FOR PUBLICATION OF CADASTRAL MAP**

<b>Applicant</b>		<b>Name of representative</b>		<b>Certification No. (or Business Registration No.)</b>			
<b>Contact address</b>							
<b>Contact person</b>	<b>Name</b>		<b>National ID No.</b>				
	<b>Tel</b>		<b>Fax/email address</b>				
<b>Purpose of use (None value-added)</b>		<input type="checkbox"/> Survey project <input type="checkbox"/> Construction planning <input type="checkbox"/> Research project <input type="checkbox"/> Educational purpose <input type="checkbox"/> Self-study <input type="checkbox"/> Military use <input type="checkbox"/> Other _____					
<b>Municipal city County (City)</b>	<b>Town, City, District</b>	<b>Section (Section code)</b>	<b>Parcel No. (Coordinates range)</b>	<b>Scale</b>	<b>Paper Size</b>	<b>QTY</b>	<b>Explanation for filling out the form</b>  ※ When requiring the map of the entire section, fill in "entire" in land registration. ※ Fill in either land registration or coordinates range. ※ Codes for paper sizes: 1:A0 2:A1 3:A3 ※ When applying as a department or group, please fill in the name of representative; Case No. is required for group application.
				<input type="checkbox"/> Survey scale <input type="checkbox"/> 1/_____			
				<input type="checkbox"/> Survey scale <input type="checkbox"/> 1/_____			
				<input type="checkbox"/> Survey scale <input type="checkbox"/> 1/_____			
				<input type="checkbox"/> Survey scale <input type="checkbox"/> 1/_____			
				<input type="checkbox"/> Survey scale <input type="checkbox"/> 1/_____			
				<input type="checkbox"/> Survey scale <input type="checkbox"/> 1/_____			
<b>Important notes for use of data:</b> 1. An applicant shall use the data pursuant to the purpose of the application and may not use the data outside the scope of the purpose specified in the application. 2. Without the NLSC's written consent, an applicant may not duplicate the data or deliver the data to a third party for use, or duplicate the data or deliver the data to a third party for use for the purpose of adding or modifying the data. 3. Where an applicant entrusts the data to a mandatory, the applicant shall specify such mandate in the remarks column of the application form and collect the data from the mandatory, who is not allowed to keep a copy of such data in any form, after the mandate completes. 4. The data supplied are only for reference of relative spatial positions. To determine the right over the actual boundary of land shall be based on the results of land boundaries supplied by the land office. 5. An applicant shall be fully and solely responsible for all civil and criminal liabilities if the applicant's use of the data infringes upon copyright or national security. 6. Where an applicant has any doubt regarding the delivered data, the applicant shall raise the doubt to the NLSC for examination by submitting the receipt within seven days after the delivery of such data, or otherwise the NLSC will not answer the case if the applicant fails to do so within the stipulated time limit. 7. Personal information gathered in accordance with "Regulations of surveying and mapping data application", is just for the use of this application only, not for other purposes. 8. Remark: _____							
<b>Applicant's signature:</b> _____							

If there is not sufficient space in the above application columns, please fill the continuation sheet.

**Below shall be filled out by the NLSC.**

Application acceptance date	YY	MM	DD	Case No.		Receipt No.	
Date of pre-payment	YY	MM	DD	Pre-paid amount		Amount payable	
Stages of processing	Acceptance		Processing		Payment of fee	Issuing and signing by applicant	
Date of processing							
Staff in charge						Signing for the receipt: <input type="checkbox"/> by letter <input type="checkbox"/> by post or freight <input type="checkbox"/> download <input type="checkbox"/> by email	



**Table 8**

**NATIONAL LAND SURVEYING AND MAPPING CENTER, MINISTRY OF THE INTERIOR  
APPLICATION FOR DATA FILE OF LAND-SECTION THEMATIC MAP**

<input type="checkbox"/> <b>First application</b>		<input type="checkbox"/> <b>Application for update</b>		Date and Tzu No. of the receipt of the first application (or any other supporting document): YY      MM      DD								Character No.	
<b>Applicant</b>		<b>Name of representative</b>			<b>Certification No. (or Business Registration No.)</b>								
<b>Contact address</b>													
<b>Contact person</b>		<b>Name</b>		<b>National ID No.</b>									
		<b>Tel</b>		<b>Fax/email address</b>									
<b>Purpose of use (None value-added)</b>		<input type="checkbox"/> Survey project <input type="checkbox"/> Construction planning <input type="checkbox"/> Research project <input type="checkbox"/> Educational purpose <input type="checkbox"/> Self-study <input type="checkbox"/> Military use <input type="checkbox"/> Other _____											
Data Type	Municipal city County (City)	Land Office	Town, City, District	Paper Size	File Format	No. of Copy	Explanation for filling out the form						
							※Data category codes : 1: Land-section thematic map 2: Graph information of the land-sections ※ Please specify the paper size and number of copies when applying for land-section thematic map. Paper size codes: 1: A0 2: A3. ※ Please specify the code of file format when applying for graph information of the land-sections: 1 : DXF (AUTOCAD Drawing exchange file Format) 2 : SHP (ARCVIEW Shapefile) ※ Where an applicant is an institution or organization, the name of its representative shall be specified in the application form; Where an applicant is an organization, its certificate number shall be specified in the application form. ※ <b>The preferential fee does not apply to the application for update of land-section thematic map.</b> ※ <b>An applicant applying for update shall attach the receipt of the first application or copy of any other supporting document, tick the box of application for update and specify the date and character No. of the above receipt or document.</b>						
<b>Important notes for use of data:</b> 1.An applicant shall use the data pursuant to the purpose of the application and may not use the data outside the scope of the purpose specified in the application. 2.Without the NLSC's written consent, an applicant may not duplicate the data or deliver the data to a third party for use, or duplicate the data or deliver the data to a third party for use for the purpose of adding or modifying the data. 3.Where an applicant entrusts the data to a mandatory, the applicant shall specify such mandate in the remarks column of the application form and collect the data from the mandatory, who is not allowed to keep a copy of such data in any form, after the mandate completes. 4.The data supplied are only for reference of relative spatial positions. To determine the right over the actual boundary of land shall be based on the results of land boundaries supplied by the land office. 5.An applicant shall be fully and solely responsible for all civil and criminal liabilities if the applicant's use of the data infringes upon copyright or national security. 6. Where an applicant has any doubt regarding the delivered data, the applicant shall raise the doubt to the NLSC for examination by submitting the receipt within seven days after the delivery of such data, or otherwise the NLSC will not answer the case if the applicant fails to do so within the stipulated time limit. 7.Personal information gathered in accordance with "Regulations of surveying and mapping data application", is just for the use of this application only, not for other purposes. 8.Remark: _____ <div style="text-align: right; margin-top: 10px;">Applicant's signature : _____</div>													

If there is not sufficient space in the above application columns, please fill the continuation sheet.

**Below shall be filled out by the NLSC.**

Application acceptance date	YY    MM    DD	Case No.	Receipt No.
Date of pre-payment	YY    MM    DD	Pre-paid amount	Amount payable
Stages of processing	Acceptance	Processing	Payment of fee      Issuing and signing by applicant
Date of processing			
Staff in charge			Signing for the receipt: <input type="checkbox"/> by letter <input type="checkbox"/> by post or freight <input type="checkbox"/> download <input type="checkbox"/> by email





**Table 9**

**NATIONAL LAND SURVEYING AND MAPPING CENTER, MINISTRY OF THE INTERIOR  
APPLICATION FOR SCANNED RESULTS OF ARCHIVE CADASTRAL MAP**

<b>Applicant</b>		<b>Name of representative</b>		<b>Certification No. (or Business Registration No.)</b>			
<b>Contact address</b>							
<b>Contact person</b>		<b>Name</b>		<b>National ID No.</b>			
		<b>Tel</b>		<b>Fax/email address</b>			
<b>Purpose of use (None value-added)</b>		<input type="checkbox"/> Survey project <input type="checkbox"/> Construction planning <input type="checkbox"/> Research project <input type="checkbox"/> Educational purpose <input type="checkbox"/> Self-study <input type="checkbox"/> Military use <input type="checkbox"/> Other _____					
Archive Cadastral Map Type	Data Type	Municipal city County (City)	Town, City, District	Land-section	Map No.	No. of Copy	Explanation for filling out the form
							※ Archive cadastral map codes: 1: Official woodland distribution map (A2 size) 2: Historical cadastral map (A0 size). 3: Blueprint film of cadastral map (A0 size) 4: 160gsm blueprint copy of cadastral map (A0 size) 5: Old cadastral maps(A2 size) ※Data type codes: 1: Copy of map      2: Scanned file ※Please specify the number of copies when applying for archive cadastral map. ※ Please specify "full section" in the map No. column when applying for full section map. ※Where an applicant is an institution or organization, the name of its representative shall be specified in the application form; Where an applicant is an organization, its certificate number shall be specified in the application form.
<b>Important notes for use of data:</b> 1. An applicant shall use the data pursuant to the purpose of the application and may not use the data outside the scope of the purpose specified in the application. 2. Without the NLSC's written consent, an applicant may not duplicate the data or deliver the data to a third party for use, or duplicate the data or deliver the data to a third party for use for the purpose of adding or modifying the data. 3. Where an applicant entrusts the data to a mandatory, the applicant shall specify such mandate in the remarks column of the application form and collect the data from the mandatory, who is not allowed to keep a copy of such data in any form, after the mandate completes. 4. An applicant shall be fully and solely responsible for all civil and criminal liabilities if the applicant's use of the data infringes upon copyright or national security. 5. Where data are ceased to be updated and used, such data are for reference only and may not be used for revision survey to establish land boundary, land area measurement or architectural design. All rights associated with land boundary shall be determined by the cadastral data maintained by the land office overseeing such land. The NLSC does not provide evidence of the precision and accuracy of such data and shall not be held legally liable in any way. 6. Where an applicant has any doubt regarding the delivered data, the applicant shall raise the doubt to the NLSC for examination by submitting the receipt within seven days after the delivery of such data, or otherwise the NLSC will not answer the case if the applicant fails to do so within the stipulated time limit. 7. Personal information gathered in accordance with "Regulations of surveying and mapping data application", is just for the use of this application only, not for other purposes. 8. Remark: _____							
							Applicant's signature : _____

If there is not sufficient space in the above application columns, please fill the continuation sheet.

**Below shall be filled out by the NLSC.**

Application acceptance date	YY	MM	DD	Case No.		Receipt No.	
Date of pre-payment	YY	MM	DD	Pre-paid amount		Amount payable	
Stages of processing	Acceptance		Processing		Payment of fee	Issuing and signing by applicant	
Date of processing							
Staff in charge						Signing for the receipt: <input type="checkbox"/> by letter <input type="checkbox"/> by post or freight <input type="checkbox"/> download <input type="checkbox"/> by email	



**Table 10**

**NATIONAL LAND SURVEYING AND MAPPING CENTER, MINISTRY OF THE INTERIOR  
APPLICATION FOR RESULTS OF TAIWAN ELECTRONIC MAPS DATA**

<input type="checkbox"/> First application	<input type="checkbox"/> Application for update	Date and Tzu No. of the receipt of the first application (or any other supporting document): YY MM DD						Character No.	
<b>Applicant</b>	<b>Name of representative</b>					<b>Certification No. (or Business Registration No.)</b>			
<b>Contact address</b>									
<b>Contact person</b>	<b>Name</b>					<b>National ID No.</b>			
	<b>Tel</b>					<b>Fax/email address</b>			
<b>Purpose of use (None value-added)</b>		<input type="checkbox"/> Survey project <input type="checkbox"/> Construction planning <input type="checkbox"/> Research project <input type="checkbox"/> Educational purpose <input type="checkbox"/> Self-study <input type="checkbox"/> Military use <input type="checkbox"/> Other _____							
<b>Data code</b>	<b>Municipal city County (City)</b>	<b>Map No.</b>				<b>Explanation for filling out the form</b>			
						※Data code : 1:Numerical data file of Taiwan Electronic Maps 2:Numerical data file of road and rail 3:Numerical data file of river 4:Numerical data file of buildings and blocks 5:Numerical data file of landmarks 6:Numerical data file of traffic network ※Apply code 1, please specify municipal city or county (city). Apply code 2-6, please fill in the column of municipal city or county (city) and the Map No. depending on the need. ※Please specify the map number according to the map number of 1/5,000 topographic map. ※Where an applicant is an institution or organization, the name of its representative shall be specified in the application form. Where an applicant is an organization, its certificate number shall be specified in the application form. ※An applicant applying for update shall attach the receipt of the first application or copy of any other supporting document, tick the box of application for update and fill out the date and Tzu No. of the above receipt or document.			
<b>Important notes for use of data:</b> 1. An applicant shall use the data pursuant to the purpose of the application and may not use the data outside the scope of the purpose specified in the application. 2. Without the NLSC's written consent, an applicant may not duplicate the data or deliver the data to a third party for use, or duplicate the data or deliver the data to a third party for use for the purpose of adding or modifying the data. 3. Where an applicant entrusts the data to a mandatory, the applicant shall specify such mandate in the remarks column of the application form and collect the data from the mandatory, who is not allowed to keep a copy of such data in any form, after the mandate completes. 4. An applicant shall be fully and solely responsible for all civil and criminal liabilities if the applicant's use of the data infringes upon copyright or national security. 5. Where an applicant has any doubt regarding the delivered data, the applicant shall raise the doubt to the NLSC for examination by submitting the receipt within seven days after the delivery of such data, or otherwise the NLSC will not answer the case if the applicant fails to do so within the stipulated time limit. 6. Personal information gathered in accordance with "Regulations of surveying and mapping data application", is just for the use of this application only, not for other purposes. 7. Remark: _____									
Applicant's signature : _____									

If there is not sufficient space in the above application columns, please fill the continuation sheet.

**Below shall be filled out by the NLSC.**

Application acceptance date	YY	MM	DD	Case No.		Receipt No.	
Date of pre-payment	YY	MM	DD	Pre-paid amount		Amount payable	
Stages of processing	Acceptance	Processing		Payment of fee	Issuing and signing by applicant		
Date of processing							
Staff in charge					Signing for the receipt: <input type="checkbox"/> by letter <input type="checkbox"/> by post or freight <input type="checkbox"/> download <input type="checkbox"/> by email		



**Table 11**

**NATIONAL LAND SURVEYING AND MAPPING CENTER, MINISTRY OF THE INTERIOR  
APPLICATION FOR RESULTS OF LAND USE INVESTIGATION DATA**

<input type="checkbox"/> First application	<input type="checkbox"/> Application for update	Date and Tzu No. of the receipt of the first application (or any other supporting document): YY MM DD										Character No.	
Applicant		Name of representative				Certification No. (or Business Registration No.)							
Contact address													
Contact person		Name		National ID No.									
		Tel		Fax/email address									
Purpose of use (None value-added)		<input type="checkbox"/> Survey project <input type="checkbox"/> Construction planning <input type="checkbox"/> Research project <input type="checkbox"/> Educational purpose <input type="checkbox"/> Self-study <input type="checkbox"/> Military use <input type="checkbox"/> Other _____											
Data format	Municipal city County (City)	Map No.				Explanation for filling out the form							
						※Data format : 1:SHP (ARCVIEW Shapefile) 2:GML ※Filling in the column of municipal city or county (city) depends on the need. ※Please specify the map number according to the map number of 1/5,000 topographic map. ※Where an applicant is an institution or organization, the name of its representative shall be specified in the application form. Where an applicant is an organization, its certificate number shall be specified in the application form. ※An applicant applying for update shall attach the receipt of the first application or copy of any other supporting document, tick the box of application for update and fill out the date and Tzu No. of the above receipt or document.							
Important notes for use of data:													
1.An applicant shall use the data pursuant to the purpose of the application and may not use the data outside the scope of the purpose specified in the application. 2.Without the NLSC's written consent, an applicant may not duplicate the data or deliver the data to a third party for use, or duplicate the data or deliver the data to a third party for use for the purpose of adding or modifying the data. 3.Where an applicant entrusts the data to a mandatory, the applicant shall specify such mandate in the remarks column of the application form and collect the data from the mandatory, who is not allowed to keep a copy of such data in any form, after the mandate completes. 4.The applicant must designate a person to take care of the surveying and mapping data that restricted from making available to public. All custodians shall be included in the handover record. The data should be devolved and should not be duplicated or transferred. Without obtaining the approval from the approved unit of the original confidential level, the data can't be carried or delivered overseas. 5.An applicant shall be fully and solely responsible for all civil and criminal liabilities if the applicant's use of the data infringes upon copyright or national security. 6.Where an applicant has any doubt regarding the delivered data, the applicant shall raise the doubt to the NLSC for examination by submitting the receipt within seven days after the delivery of such data, or otherwise the NLSC will not answer the case if the applicant fails to do so within the stipulated time limit. 7.Personal information gathered in accordance with "Regulations of surveying and mapping data application", is just for the use of this application only, not for other purposes. 8.Remark: _____													
										Applicant's signature : _____			

If there is not sufficient space in the above application columns, please fill the continuation sheet.  
**Below shall be filled out by the NLSC.**

Application acceptance date	YY	MM	DD	Case No.		Receipt No.	
Date of pre-payment	YY	MM	DD	Pre-paid amount		Amount payable	
Stages of processing	Acceptance		Inspection			Payment of fee	Issuing and signing by applicant
Date of processing							
Staff in charge			<input type="checkbox"/> Provision approved Provision rejected due to: <input type="checkbox"/> Applicant is not accepted provision object <input type="checkbox"/> The purpose of application does not comply with relevant laws. <input type="checkbox"/> Application information is not intact. <input type="checkbox"/> Other: _____			Signing for the receipt: <input type="checkbox"/> by letter <input type="checkbox"/> by post or freight <input type="checkbox"/> download <input type="checkbox"/> by email	



**Table 12**

**NATIONAL LAND SURVEYING AND MAPPING CENTER, MINISTRY OF THE INTERIOR  
APPLICATION FOR RESULTS OF BASIC TOPGRAPHIC MAP DATA**

<input type="checkbox"/> First application		<input type="checkbox"/> Application for update		Date and Tzu No. of the receipt of the first application (or any other supporting document): YY MM DD								Character No.	
Applicant		Name of representative				Certification No. (or Business Registration No.)							
Contact address													
Contact person		Name		National ID No.									
		Tel		Fax/email address									
Purpose of use (None value-added)		<input type="checkbox"/> Survey project		<input type="checkbox"/> Construction planning		<input type="checkbox"/> Research project		<input type="checkbox"/> Educational purpose					
		<input type="checkbox"/> Self-study		<input type="checkbox"/> Military use		<input type="checkbox"/> Other							
Data code	Data type	Municipal city County (City)	Map No.	No. of Copy/ Data format	Explanation for filling out the form								
					※Data code : 1: topographic maps at scale of 1: 5,000 2: topographic maps at scale of 1: 25,000 3: topographic maps at scale of 1: 50,000 4: topographic maps at scale of 1: 100,000 5:1:50,000 scale topographic maps with contour lines and satellite image 6:1:50,000 scale topographic maps without contour lines and with satellite image 7:1:40,000. scale topographic map ※Data type codes: 1: Hard Copy                      2: digital data file ※Filling in the column of municipal city or county (city) depends on the need. ※Please fill in Map No. following the definition of map sheet at different scales. ※The column of No. of Copy/Data format please fill in number of copy when applying the hard copy; fill in data format code as follows when applying digital data file: 1: DWG(MICROSTATION DWG Format) 2: DXF (MICROSTATION DXF Format) 3: DGN (MICROSTATION DGN Format) 4:SHP(ARCVIEW Shapefile) ※Where an applicant is an institution or organization, the name of its representative shall be specified in the application form. Where an applicant is an organization, its certificate number shall be specified in the application form. ※An applicant applying for update shall attach the receipt of the first application or copy of any other supporting document, tick the box of application for update and fill out the date and Tzu No. of the above receipt or document.								

Important notes for use of data:  
 1.An applicant shall use the data pursuant to the purpose of the application and may not use the data outside the scope of the purpose specified in the application.  
 2.Without the NLSC's written consent, an applicant may not duplicate the data or deliver the data to a third party for use, or duplicate the data or deliver the data to a third party for use for the purpose of adding or modifying the data.  
 3.Where an applicant entrusts the data to a mandatory, the applicant shall specify such mandate in the remarks column of the application form and collect the data from the mandatory, who is not allowed to keep a copy of such data in any form, after the mandate completes.  
 4.The applicant must designate a person to take care of the surveying and mapping data that restricted from making available to public. All custodians shall be included in the handover record. The data should be devolved and should not be duplicated or transferred. Without obtaining the approval from the approved unit of the original confidential level, the data can't be carried or delivered overseas.  
 5.An applicant shall be fully and solely responsible for all civil and criminal liabilities if the applicant's use of the data infringes upon copyright or national security.  
 6.Where an applicant has any doubt regarding the delivered data, the applicant shall raise the doubt to the NLSC for examination by submitting the receipt within seven days after the delivery of such data, or otherwise the NLSC will not answer the case if the applicant fails to do so within the stipulated time limit.  
 7.Personal information gathered in accordance with "Regulations of surveying and mapping data application", is just for the use of this application only, not for other purposes.  
 8.Remark: \_\_\_\_\_

Applicant's signature : \_\_\_\_\_

If there is not sufficient space in the above application columns, please fill the continuation sheet.

**Below shall be filled out by the NLSC**

Application acceptance date	YY	MM	DD	Case No.		Receipt No.	
Date of pre-payment	YY	MM	DD	Pre-paid amount		Amount payable	
Stages of processing	Acceptance	Inspection			Payment of fee	Issuing and signing by applicant	
Date of processing							
Staff in charge		<input type="checkbox"/> Provision approved Provision rejected due to: <input type="checkbox"/> Applicant is not accepted provision object <input type="checkbox"/> The purpose of application does not comply with relevant laws. <input type="checkbox"/> Application information is not intact. <input type="checkbox"/> Other:				Signing for the receipt: <input type="checkbox"/> by letter <input type="checkbox"/> by post or freight <input type="checkbox"/> download <input type="checkbox"/> by email	





**Table 13**

**NATIONAL LAND SURVEYING AND MAPPING CENTER, MINISTRY OF THE INTERIOR  
APPLICATION FOR RESULTS OF ORTHO-IMAGE DATA**

<input type="checkbox"/> <b>First application</b>						
<b>Applicant</b>		<b>Name of representative</b>		<b>Certification No. (or Business Registration No.)</b>		
<b>Contact address</b>						
<b>Contact person</b>		<b>Name</b>		<b>National ID No.</b>		
		<b>Tel</b>		<b>Fax/email address</b>		
<b>Purpose of use (None value-added)</b>		<input type="checkbox"/> Survey project <input type="checkbox"/> Construction planning <input type="checkbox"/> Research project <input type="checkbox"/> Educational purpose <input type="checkbox"/> Self-study <input type="checkbox"/> Military use <input type="checkbox"/> Other _____				
Year	Area	Data range	Coordinates of upper left and upper right corners	Map No.	Data format	Explanation for filling out the form
						※Code of data range: 1: by mission 2: by map no. ※Data range of ortho-images, which selected by mission, please specify the TWD97, coordinates of corners. Otherwise, please specify the map number according to the map number of 1/5,000 topographic map. ※Data format code: 1: JPG   2:TIFF ※Where an applicant is an institution or organization, the name of its representative shall be specified in the application form. Where an applicant is an organization, its certificate number shall be specified in the application form.
Important notes for use of data: 1. An applicant shall use the data pursuant to the purpose of the application and may not use the data outside the scope of the purpose specified in the application. 2. Without the NLSC's written consent, an applicant may not duplicate the data or deliver the data to a third party for use, or duplicate the data or deliver the data to a third party for use for the purpose of adding or modifying the data. 3. Where an applicant entrusts the data to a mandatory, the applicant shall specify such mandate in the remarks column of the application form and collect the data from the mandatory, who is not allowed to keep a copy of such data in any form, after the mandate completes. 4. An applicant shall be fully and solely responsible for all civil and criminal liabilities if the applicant's use of the data infringes upon copyright or national security. 5. Where an applicant has any doubt regarding the delivered data, the applicant shall raise the doubt to the NLSC for examination by submitting the receipt within seven days after the delivery of such data, or otherwise the NLSC will not answer the case if the applicant fails to do so within the stipulated time limit. 6. Personal information gathered in accordance with "Regulations of surveying and mapping data application", is just for the use of this application only, not for other purposes. 7. Remark: _____ <div style="text-align: right;">Applicant's signature : _____</div>						

If there is not sufficient space in the above application columns, please fill the continuation sheet.

**Below shall be filled out by the NLSC**

Application acceptance date	YY   MM   DD	Case No.	Receipt No.
Date of pre-payment	YY   MM   DD	Pre-paid amount	Amount payable
Stages of processing	Acceptance	Inspection	Payment of fee   Issuing and signing by applicant
Date of processing			
Staff in charge	<input type="checkbox"/> Provision approved Provision rejected due to: <input type="checkbox"/> Applicant is not accepted provision object <input type="checkbox"/> The purpose of application does not comply with relevant laws. <input type="checkbox"/> Application information is not intact. <input type="checkbox"/> Other: _____		Signing for the receipt: <input type="checkbox"/> by letter <input type="checkbox"/> by post or freight <input type="checkbox"/> download <input type="checkbox"/> by email



Table 14

**NATIONAL LAND SURVEYING AND MAPPING CENTER, MINISTRY OF THE INTERIOR**  
**APPLICATION FOR VALUE-ADDED USE OF COMPUTERIZED SURVEYING AND MAPPING RESULTS**

<input type="checkbox"/> <b>First application</b>	<input type="checkbox"/> <b>Purpose of the addition of value-added use</b>	<input type="checkbox"/> <b>Application for update</b>	<b>Date and Tzu No. of the receipt of the first application (or any other supporting document):</b> YY MM DD Character No.			
<b>Applicant</b>	<b>Name of representative</b>		<b>Certification No. (or Business Registration No.)</b>			
<b>Contact address</b>						
<b>Contact person</b>	<b>Name</b>	<b>National ID No.</b>				
	<b>Tel</b>	<b>Fax/email address</b>				
<b>Item and scope of application</b>	<input type="checkbox"/> Graph information of the land-sections <input type="checkbox"/> Numerical data file of Taiwan electronic map <input type="checkbox"/> Numerical data file of Land Use Investigation results <input type="checkbox"/> Numerical data file of basic topographic maps at scale 1:5000 without overlaying aerial image <input type="checkbox"/> Numerical data file of river theme layer <input type="checkbox"/> Numerical data file of landmarks theme layer <input type="checkbox"/> Numerical data file of traffic network theme layer <input type="checkbox"/> Numerical data file of road and rail theme layer <input type="checkbox"/> Numerical data file of buildings and blocks theme layer					
	<input type="checkbox"/> <b>Divided into twice applications, the first application.</b> <input type="checkbox"/> <b>Divided into twice applications, the second application.</b>					
<input type="checkbox"/> Taipei City <input type="checkbox"/> Taichung City <input type="checkbox"/> Kaohsiung City <input type="checkbox"/> New Taipei City <input type="checkbox"/> Tainan City <input type="checkbox"/> Keelung city <input type="checkbox"/> Yilan County <input type="checkbox"/> Taoyuan County <input type="checkbox"/> Chiayi City <input type="checkbox"/> Hsinchu County <input type="checkbox"/> Miaoli County <input type="checkbox"/> Nantou County <input type="checkbox"/> Changhua County <input type="checkbox"/> Hsinchu City <input type="checkbox"/> Yunlin County <input type="checkbox"/> Chiayi County <input type="checkbox"/> Pingtung County <input type="checkbox"/> Hualien County <input type="checkbox"/> Taitung County <input type="checkbox"/> Kinmen County <input type="checkbox"/> Penghu County <input type="checkbox"/> Lienchiang County						
<b>Explanation for filling out the form:</b> 1. An applicant may select more than one application items. Where an applicant applies for two items at the same time which are not within the same scope, please fill out two separate application forms according to each of the application items. 2. Applying for numerical data files of Taiwan electronic map, land use investigation results, topographic maps at scale 1:5000 without overlaying aerial image by map sheet, please fill in the continuation sheet of the corresponding application form. 3. The unit for supply of graph information of the land-sections is municipal city and county (city). Where sub-data of town, city or district is required, please fill out the Table in the continuation sheet of the application form for land-section data. 4. Applying for the set of Taiwan Electronic Map's theme layers that meets the eligibility requirement of dividing into two applications, please check the column of "Divided into two applications" and the municipal city or county (city) would be selected according to the data-updating situation by NLSC. Applying for Taiwan Electronic Map's theme layers by administrative area, please check on the need.						
<b>Purpose of value-added use</b> (For statistical analysis on effectiveness evaluation only, not for the use of reviewing the application)						
<b>Gist of plan</b> (At least 200 words):						
<input type="checkbox"/> <b>To mandate another unit to make value-added use; Name of the mandatory:</b> _____						
<b>Provisional name of value-added final product or derived product</b>	<b>Scheduled date of issuing</b>	<b>Scheduled issuing area</b>	<b>Scheduled quantity of issuing</b>	<b>Predetermined price</b>		
<b>Attachments:</b> <input type="checkbox"/> 1. Value-added use consent form (must be attached for the first application) <input type="checkbox"/> 2. Company registration certificate, business registration certificate or printout of registration data publicized in the website of the competent authority in charge of company or business registration (In the case of first application for value-added use, either company registration certificate or business registration certificate shall be attached.) <input type="checkbox"/> 3. The receipt of the first application for value-added use or copy of any other supporting document (must be attached in the case of applying for update).						

**Below shall be filled out by the review staff of the NLSC**

<b>Review opinion</b>	<input type="checkbox"/> Notification to make rectification; reason: _____	
	<input type="checkbox"/> Notification for refusal; reason : _____	
	<input type="checkbox"/> Approved after review; remarks: _____	
<b>Staff in charge</b>	<b>Staff in charge review</b>	<b>Supervisor of unit in charge</b>

**Below shall be filled out by the case handling staff of the NLSC according to the procedure after the application is approved after review.**

<b>Application acceptance date</b>	YY MM DD	<b>Case No.</b>		<b>Receipt No.</b>	
<b>Date of pre-payment</b>	YY MM DD	<b>Pre-paid amount</b>		<b>Amount payable</b>	
<b>Stages of processing</b>	Acceptance	Processing	Payment of fee	Issuing and signing by applicant	
<b>Date of processing</b>					
<b>Staff in charge</b>				<b>Signing for the receipt:</b> <input type="checkbox"/> by letter <input type="checkbox"/> by post or freight <input type="checkbox"/> download <input type="checkbox"/> by email	

# Attachment 1

## Surveying and Mapping Results Control Consent form

For the purpose of \_\_\_\_\_, I hereby receive (Name of result) \_\_\_\_\_ (refer to the list for details) issued by the National Land Surveying and Mapping Center, Ministry of the Interior and agree to abide by the terms below:

1. I agree to designate specific staff to safekeep the above data and use such data properly pursuant to the purpose of use specified in the application and the Classified National Security Information Protection Act. The aforementioned data shall be subject to handover.
2. Where I mandate another unit to process the aforementioned data, I shall specify in the mandate document that “the mandatory shall designate specific staff to safekeep the data and subject the data to handover. The mandatory may not duplicate the data or deliver such data to another person for use, and shall return the data after the mandated affair has completed.”
3. In the event that I breach any of the above obligations, I shall be fully and solely responsible for all legal liabilities arising from and in relation to the Classified National Security Information Protection Act, Copyright Act and any other relevant law.

Submitted to

The National Land Surveying and Mapping Center, Ministry of the Interior

Receiving institution :

Representative :

Address :

Tel :

Custodian :

Please affix the seal of the institution, organization or company

Please affix the seal of the representative

MM/ DD/ YY

## Attachment 2

# Online Application Procedure of Computerized Surveying and Mapping Results

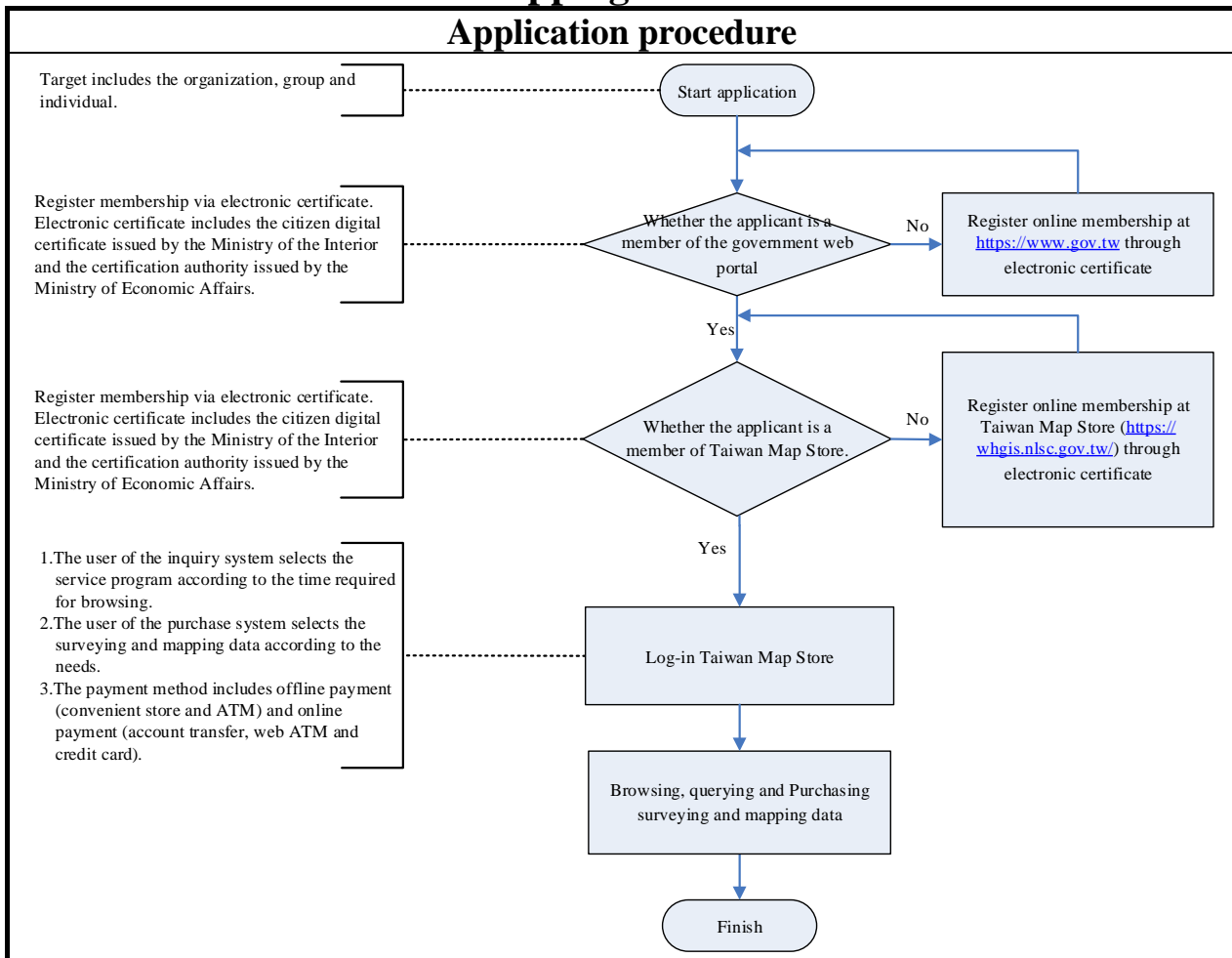

### Important notes

1. The system is in principle operated for 24 hours. However, in the event that the operation of the system is suspended or shut down due to system maintenance or emergency situation with prior or temporary notice of such interruption of operation, no user may claim for compensation of any form on the ground of interruption of operation.
2. Where the system is accessed via electronic certificate log-in, the NLSC is not in any way liable for any damages arising from the loss or identity theft of such electronic certificate.
3. Map and data which undergo coordinate transformation will be different from the original maps and data. The overlaying results are only for reference of relative spatial positions. To determine the right over the actual boundary of land shall be based on the results of land boundaries supplied by the land office.

## Attachment 3

### Consent Form of Regulations Governing Value-added Use

\_\_\_\_\_ (hereinafter referred to as the “Applicant”) applies for the value-added use of \_\_\_\_\_ (hereinafter referred to as the “Data”) issued by the National Land Surveying and Mapping Center, Ministry of the Interior and agrees to abide by the terms below:

1. Copyright of the data is owned by the Republic of China (representing authority: the National Land Surveying and Mapping Center, Ministry of the Interior). The Applicant may not use the data to apply to another state or area for registration of copyright or any other intellectual property right.
2. The Applicant has the right of value-added use of the Data, and is prohibited from recording, re-selling, donating, leasing or pledging the original data of the Data. In addition, the Applicant may not transfer the right of value-added use of the Data to a third party or re-license the right to a third party.
3. The Applicant may issue or promote the value-added final product or derived product (hereinafter referred to as the “Value-added Product”) by adding value to the Data by oneself or its mandatory without subject to limitation of varieties and quantities. The value-added process may involve change made to the Data by modification, addition and processing as well as development of geographical information applications. Where the Value-added Product is offered to users via internet, the Applicant may not supply users with the original data of the Data.
4. Where the Applicant mandates another unit (hereinafter referred to as the “Mandated Unit”) to add value to the Data, the Applicant shall be responsible for controlling the use of the Data and, after the completion of the value-added process, collecting the original data of the Data which shall not be disclosed to any other person.
5. The Applicant and the Mandated Unit shall designate specific staff to safekeep the Data and subject the Data to handover, and shall properly use and control the Data pursuant to the Copyright Act, the regulations governing the use of surveying and mapping results and the Classified National Security Information Protection Act.
6. Where the Applicant undertakes the value-added use of the Data, the Applicant is prohibited from engaging in any illegal conduct or violating the relevant right of the National Land Surveying and Mapping Center, Ministry of the Interior. In the case of a breach, the Applicant shall be fully responsible for all legal liabilities and compensations.
7. The Applicant undertakes the value-added use of the Data, the scope of value-added use shall be limited to the purpose of value-added use specified in the application form. Where there is any additional purpose of value-added use, the Applicant shall fill out another application form and notify the National Land Surveying and Mapping Center, Ministry of the Interior for future reference.
8. The Applicant shall label the source of the original data as the National Land Surveying and Mapping Center, Ministry of the Interior in an appropriate place of the Value-added Product, and provide three units of the Value-added Product free of charge to the National Land Surveying and Mapping Center, Ministry of the Interior after such Product is completed (where the Product cannot be carried by any media, a document which fully explains the Product shall be submitted). In addition, the Applicant shall take initiative to provide the sales information, such as name of the Value-added Product, name of the original data supplied by

the National Land Surveying and Mapping Center, Ministry of the Interior, the scope of application of the original data, sales volume and production value for the National Land Surveying and Mapping Center, Ministry of the Interior before the end of June and December each year.

9. Where the Applicant violates any of the above terms, the National Land Surveying and Mapping Center, Ministry of the Interior may terminate the Applicant's right of value-added use, and decline to accept any future application for value-added use of surveying and mapping results filed by the Applicant. The Applicant may not request for the return of paid fees.
10. Where the Applicant has any doubt regarding the Data, the Applicant shall raise the doubt in writing to the National Land Surveying and Mapping Center, Ministry of the Interior for examination and handling.
11. The Data supplied are only for reference of relative spatial positions. The National Land Surveying and Mapping Center, Ministry of the Interior does not provide evidence of the precision and accuracy of the Data and shall not be held legally liable in any way. To determine the right over the actual boundary of land shall be based on the results of land boundaries supplied by the land office.
12. The National Land Surveying and Mapping Center, Ministry of the Interior is not liable for any guarantee and damage arising from the Value-Added Product which is produced by the Applicant's value-added use.

Submitted to

The National Land Surveying and Mapping Center, Ministry of the Interior

Applicant :  
Representative :  
Address :  
Tel :  
Custodian :

Please affix the seal of  
the institution,  
organization or company

(If there is no mandated unit, the following is not required to be filled out.)

Mandatory :  
Business registration  
No. :  
Representative :  
Identification No. :  
Address :  
Person in charge :  
Tel :

Please affix the  
seal of the  
representative

MM/ DD/ YY

## Attachment 4

### Declaration form for fees reduction of Surveying and Mapping Results

Academic units (Department) of Applicant	
Applicant	
Name of Project	
Project Type	<input type="checkbox"/> Research project <input type="checkbox"/> Research for Master / Doctoral Theses <input type="checkbox"/> College Student Research <input type="checkbox"/> Others : _____
Abstract	
Applied Data Type	<input type="checkbox"/> Taiwan Electronic Maps data <input type="checkbox"/> Numerical data file of Land Use Investigation results <input type="checkbox"/> Numerical data file of basic topographic maps at scale 1:5000 without overlaying aerial image
Outline of Applied Area	
Content of the Declaration	This project did not receive financial assistance from relevant units and did not involve commercial profit-making activities. The data that obtained from this application form will be used only for this project.
Legal basis to reduce fees	Article 3 Paragraph 8 of Fee-charging Standards for Land Surveying and Mapping Achievements Data

Signature of Principal Investigator / Instructor: \_\_\_\_\_

Signature of Applicant: \_\_\_\_\_

MM/ DD/ YY