

中華民國
內政統計月報

MONTHLY BULLETIN OF INTERIOR STATISTICS
REPUBLIC OF CHINA

中華民國一一一年七月
JULY 2022

內政部
一一一年九月編印

MINISTRY OF THE INTERIOR, REPUBLIC OF CHINA

編輯說明

- 一、本月報之編印目的在提供本部主要業務之一般概況資料，以供釐訂政策及實施考核之參據，並提供本部網站 <https://www.moi.gov.tw/stat/> 查詢。
- 二、本月報所載資料部分數字間有修正者，凡與前期數字不同者，以本期數字為準。
- 三、本月報所用符號如下：
 - ：無數字或數值無統計
 - Ⓡ：修正數
 - ...：數字尚未發布
 - 0：數字不及半單位
 - ：數值無意義

Explanatory Notes

1. The main purpose of compiling this Monthly Bulletin is to show the results of general administrative work of Ministry of the Interior.
It is intended to provide data for decision-making and evaluation.
2. In case the figures given in this issue don't agree with the corresponding figures in the previous issue because of revising, take the numerals of this issue as the basis.
3. The following symbols are used for tables:
 - : zero or not available
 - Ⓡ: revised figure
 - ... : not yet published
 - 0 : less than half an unit
 - : meaningless

目次

| | *頁次* | | *頁次* |
|--------------------------|------|-----------------------------|------|
| 編輯說明 | 1 | 表36. 警察機關處理違反社會秩序維護法案件 | 152 |
| 目次 | 2 | 表37. 警察機關處理集會遊行發生數 | 154 |
| 提要分析 | 7 | 表38. 警察機關處理經濟案件 | 156 |
| 一、地方行政區劃 | 8 | 五、移民 | |
| 二、人口概況 | 9 | 表39. 實際入國(境)人數—按性別、年齡及身分分 | 160 |
| 三、合作事業及人民團體 | 10 | 表40. 實際入國(境)人數—按入國(境)地點分 | 162 |
| 四、土地建物登記 | 11 | 表41. 實際出國(境)人數—按性別、年齡及身分分 | 164 |
| 五、治安維護 | 12 | 表42. 實際出國(境)人數—按出國(境)地點分 | 166 |
| 六、移民 | 13 | 表43. 外僑居留人數及查處違法外來人口 | 168 |
| 七、消防與緊急救護 | 14 | 表44. 外來人口居留人數 | 170 |
| 八、營建管理 | 15 | 表45. 外來人口停留人數 | 172 |
| 統計表 | 17 | 表46. 外來人口逾期居留人數 | 174 |
| 表 1. 內政統計指標 | 18 | 表47. 外來人口逾期停留人數 | 176 |
| 一、戶政 | | 表48. 小三通統計 | 178 |
| 表 2. 村里鄰戶數暨現住人口—按月別分 | 24 | 表49. 大陸地區配偶申請來臺團聚通過訪查及面(訪)談 | 180 |
| 表 3. 村里鄰戶數暨現住人口—按區域別分 | 26 | 表50. 新住民發展基金核定補助 | 182 |
| 表 4. 現住人口動態登記—按月別分 | 28 | 表51. 移民輔導成果 | 186 |
| 表 5. 現住人口動態登記—按區域別分 | 32 | 六、消防 | |
| 表 6. 現住人口動態登記年累計—按區域別分 | 36 | 表52. 消防安全設備查察處理 | 190 |
| 表 7. 結婚及離婚登記—按國籍及月別分 | 40 | 表53. 火災次數—按起火處所分 | 192 |
| 表 8. 結婚及離婚登記年累計—按國籍及區域別分 | 44 | 表54. 火災次數—按起火原因分 | 194 |
| 表 9. 現住人口遷入遷出登記—按月別分 | 48 | 表55. 火災次數—按類別及時間分 | 196 |
| 表10. 現住人口遷入遷出登記—按區域別分 | 60 | 表56. 火災死傷人數及財物損失 | 198 |
| 表11. 現住人口遷入遷出登記年累計—按區域別分 | 72 | 表57. 起火建築物 | 202 |
| 表12. 現住原住民國人口數—按月別分 | 84 | 表58. 火災出動人員、車輛及其他裝備 | 206 |
| 表13. 現住原住民國人口數—按區域別分 | 86 | 表59. 消防緊急救護服務 | 208 |
| 表14. 戶政管理及便民服務案件 | 88 | 表60. 消防緊急救護急救處置 | 210 |
| 二、合作事業及人民團體 | | 七、營建 | |
| 表15. 合作事業概況 | 90 | 表61. 核發建築物建造執照—按月別及用途別分 | 212 |
| 表16. 全國性人民團體 | 92 | 表62. 核發建築物建造執照—按區域別及用途別分 | 216 |
| 三、地政 | | 表63. 核發建築物建造執照年累計—按區域別及用途別分 | 220 |
| 表17. 辦理土地登記及標示變更登記—按月別分 | 94 | 表64. 核發建築物建造執照—按月別及構造別分 | 224 |
| 表18. 辦理土地登記及標示變更登記—按區域別分 | 98 | 表65. 核發建築物建造執照—按區域別及構造別分 | 226 |
| 表19. 辦理土地所有權登記—按月別分 | 102 | 表66. 核發建築物拆除執照—按月別及用途別分 | 228 |
| 表20. 辦理土地所有權登記—按區域別分 | 106 | 表67. 核發建築物拆除執照—按區域別及用途別分 | 230 |
| 表21. 辦理土地他項權利登記—按月別分 | 110 | 表68. 核發建築物使用執照—按月別及用途別分 | 232 |
| 表22. 辦理土地他項權利登記—按區域別分 | 112 | 表69. 核發建築物使用執照—按區域別及用途別分 | 236 |
| 表23. 辦理建物登記及標示變更登記—按月別分 | 114 | 表70. 核發建築物使用執照年累計—按區域別及用途別分 | 240 |
| 表24. 辦理建物登記及標示變更登記—按區域別分 | 118 | 表71. 核發建築物使用執照—按月別及構造別分 | 244 |
| 表25. 辦理建物所有權登記—按月別分 | 122 | 表72. 核發建築物使用執照—按區域別及構造別分 | 246 |
| 表26. 辦理建物所有權登記—按區域別分 | 126 | 表73. 核發建築物使用執照—按高度別分 | 248 |
| 表27. 辦理建物他項權利登記—按月別分 | 130 | 表74. 核發建築物使用執照—按層數別分 | 250 |
| 表28. 辦理建物他項權利登記—按區域別分 | 132 | 表75. 核發建築物使用執照—按使用分區別分 | 252 |
| 表29. 測量案件統計 | 134 | 表76. 建築物開工統計—按月別及用途別分 | 254 |
| 表30. 都市地價指數 | 136 | 表77. 建築物開工統計—按區域別及用途別分 | 258 |
| 四、警政 | | 表78. 建築物開工統計年累計—按區域別及用途別分 | 262 |
| 表31. 警察機關受(處)理刑事案件 | 138 | 表79. 建築物開工統計—按月別及構造別分 | 266 |
| 表32. 警察機關受(處)理暴力犯罪 | 142 | 表80. 建築物開工統計—按區域別及構造別分 | 268 |
| 表33. 警察機關查獲少年嫌疑犯人數 | 146 | 表81. 國家(自然)公園遊憩據點遊客人次及車輛次 | 270 |
| 表34. 警察機關檢肅毒品統計 | 148 | 名詞定義 | 272 |
| 表35. 警察機關查獲槍枝、彈藥、刀械數量 | 150 | | |

CONTENTS

| | *Page* |
|--|--------|
| EXPLANATORY NOTES | 1 |
| CONTENTS | 2 |
| SUMMARY ANALYSIS | 7 |
| STATISTICAL TABLES | 17 |
| Table 1. Statistical Indicators of Interior | 18 |
| I. POPULATION | |
| Table 2. Number of Villages, Neighborhoods, Households and Resident Population — by Month..... | 24 |
| Table 3. Number of Villages, Neighborhoods, Households and Resident Population — by Locality..... | 26 |
| Table 4. Mobility Status of Resident Population — by Month..... | 28 |
| Table 5. Mobility Status of Resident Population — by Locality..... | 32 |
| Table 6. Mobility Status of Resident Population of the Year — by Locality..... | 36 |
| Table 7. Marriage and Divorce Registrations — by Nationality and Month..... | 40 |
| Table 8. Marriage and Divorce Registrations of the Year — by Nationality and Locality..... | 44 |
| Table 9. Migration Registration of Resident Population — by Month..... | 48 |
| Table 10. Migration Registration of Resident Population — by Locality..... | 60 |
| Table 11. Migration Registration of Resident Population of the Year — by Locality..... | 72 |
| Table 12. Indigenous People — by Month..... | 84 |
| Table 13. Indigenous People — by Locality..... | 86 |
| Table 14. Offense and Service Cases of Population Administration | 88 |
| II. COOPERATIVE AND CIVIL ASSOCIATIONS | |
| Table 15. Cooperative Business | 90 |
| Table 16. National-wide Civic Associations | 92 |
| III. LAND ADMINISTRATION | |
| Table 17. Registration of Land and Registration of Change in Land Descriptions — by Month..... | 94 |
| Table 18. Registration of Land and Registration of Change in Land Descriptions — by Locality..... | 98 |
| Table 19. Registration of Land Ownership — by Month..... | 102 |
| Table 20. Registration of Land Ownership — by Locality..... | 106 |
| Table 21. Registration of Other Rights in Land — by Month..... | 110 |
| Table 22. Registration of Other Rights in Land — by Locality..... | 112 |
| Table 23. Registration of Buildings and Registration of Change in Building Descriptions — by Month..... | 114 |
| Table 24. Registration of Buildings and Registration of Change in Building Descriptions — by Locality..... | 118 |
| Table 25. Registration of Buildings' Ownership — by Month..... | 122 |
| Table 26. Registration of Buildings' Ownership — by Locality..... | 126 |
| Table 27. Registration of Other Rights in Buildings — by Month..... | 130 |
| Table 28. Registration of Other Rights in Buildings — by Locality..... | 132 |
| Table 29. Land Survey Cases | 134 |
| Table 30. Indices of Urban Land Price | 136 |
| IV. POLICE ADMINISTRATION | |
| Table 31. Offenses Handled by Police Organizations | 138 |
| Table 32. Violent Crime Handled by Police Organizations | 142 |
| Table 33. Juvenile Offenders Handled by Police Organizations | 146 |
| Table 34. Offenses of Narcotic Drugs | 148 |
| Table 35. Illegal Guns, Pistols, Ammunition and Knives Captured by Police Organizations..... | 150 |
| Table 36. Violation of the Law for Maintaining Social Order | 152 |
| Table 37. Assembly and Parade Handled by Police Organizations..... | 154 |
| Table 38. Discovered Economic Frauds Handled by Police Organizations | 156 |
| V. IMMIGRATION | |
| Table 39. Entry Persons — by Sex, Age, Identity..... | 160 |
| Table 40. Entry Persons — by Arriving Point..... | 162 |
| Table 41. Exit Persons — by Sex, Age, Identity..... | 164 |
| Table 42. Exit Persons — by Departing Point..... | 166 |
| Table 43. Foreign Residents and Ferreted Illegal Foreign Residents | 168 |
| Table 44. Non-household-registered Residents | 170 |
| Table 45. Foreign Sojourns | 172 |
| Table 46. Overstayed Foreign Nationals with Resident Visa..... | 174 |
| Table 47. Overstayed Foreign Nationals with Tourist Visa..... | 176 |
| Table 48. Mini Three-link Transportation..... | 178 |
| Table 49. Visit and Interview Applications for Mainland Chinese Spouses Coming to Taiwan to Get Together with Family Members..... | 180 |
| Table 50. Subsidies of New Immigrants Development Fund..... | 182 |
| Table 51. Immigrant Consultation and Assistance | 186 |
| VI. FIRE FIGHTING | |
| Table 52. Inspection and Supervision of Fire Safety Equipment..... | 190 |
| Table 53. Number of Fires — by Caught Place..... | 192 |
| Table 54. Number of Fires — by Cause..... | 194 |
| Table 55. Number of Fires — by Classification and Fire Time..... | 196 |

| | *Page* |
|---|------------|
| Table 56. Losses of Fire Disasters | 198 |
| Table 57. Number of Fires of Caught Buildings | 202 |
| Table 58. Fire Services and Call Frequency | 206 |
| Table 59. Emergency Medical Services..... | 208 |
| Table 60. Rescue Treatments of Emergency Medical Services..... | 210 |
| VII. CONSTRUCTION AND PLANNING | |
| Table 61. Issued Building Construction License — by Month and Use..... | 212 |
| Table 62. Issued Building Construction License — by Locality and Use..... | 216 |
| Table 63. Issued Building Construction License of the Year — by Locality and Use..... | 220 |
| Table 64. Issued Building Construction License — by Month and Material..... | 224 |
| Table 65. Issued Building Construction License — by Locality and Material..... | 226 |
| Table 66. Issued Building Demolition License — by Month and Use..... | 228 |
| Table 67. Issued Building Demolition License — by Locality and Use..... | 230 |
| Table 68. Issued Building Usage License — by Month and Use..... | 232 |
| Table 69. Issued Building Usage License — by Locality and Use..... | 236 |
| Table 70. Issued Building Usage License of the Year — by Locality and Use..... | 240 |
| Table 71. Issued Building Usage License — by Month and Material..... | 244 |
| Table 72. Issued Building Usage License — by Locality and Material..... | 246 |
| Table 73. Issued Building Usage License — by Height..... | 248 |
| Table 74. Issued Building Usage License — by Story..... | 250 |
| Table 75. Issued Building Usage License — by Landuse Zones..... | 252 |
| Table 76. Construction Commencement — by Month and Use..... | 254 |
| Table 77. Construction Commencement — by Locality and Use..... | 258 |
| Table 78. Construction Commencement of the Year — by Locality and Use..... | 262 |
| Table 79. Construction Commencement — by Month and Material..... | 266 |
| Table 80. Construction Commencement — by Locality and Material..... | 268 |
| Table 81. Visitors and Vehicles of Spots in National (Nature) Parks..... | 270 |
| DEFINITION..... | 272 |

提 要 分 析

SUMMARY ANALYSIS

一、地方行政區劃

現有行政區域包括臺灣省、福建省及新北、臺北、桃園、臺中、臺南、高雄等6個直轄市；臺灣省設11縣、3省轄市，福建省設2縣。

直轄市、縣、省轄市下設368個鄉鎮市區；包括146個鄉、38個鎮、14個縣轄市、170個區。

111年7月底鄉鎮市區下共設7,748個村里，村里下設有14萬3,339個鄰，分別較上月增加1個村里及增加23個鄰。平均每個村里有19鄰；平均每個鄰有63戶，以臺北市之108戶為最多，臺中市82戶次之；平均每個村里有1,165戶，以臺北市2,285戶最多，桃園市1,684戶次之。

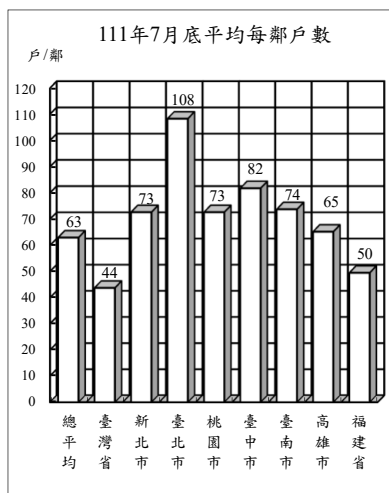

地方行政區劃

單位：個

| 年(月)底別 | 直轄市、縣、市數 | | | 鄉、鎮、市、區數 | | | | 村、里數 | 編組鄰數 |
|-----------|----------|----|-----|----------|----|-----|-----|-------|---------|
| | 直轄市 | 縣 | 省轄市 | 鄉 | 鎮 | 縣轄市 | 區 | | |
| 民國102年底 | 5 | 14 | 3 | 153 | 41 | 17 | 157 | 7,839 | 148,587 |
| 民國103年底 | 5 | 14 | 3 | 152 | 41 | 18 | 157 | 7,851 | 148,640 |
| 民國104年底 | 6 | 13 | 3 | 146 | 38 | 14 | 170 | 7,851 | 148,400 |
| 民國105年底 | 6 | 13 | 3 | 146 | 38 | 14 | 170 | 7,851 | 148,234 |
| 民國106年底 | 6 | 13 | 3 | 146 | 38 | 14 | 170 | 7,851 | 148,391 |
| 民國107年底 | 6 | 13 | 3 | 146 | 38 | 14 | 170 | 7,760 | 143,574 |
| 民國108年底 | 6 | 13 | 3 | 146 | 38 | 14 | 170 | 7,760 | 143,647 |
| 民國109年底 | 6 | 13 | 3 | 146 | 38 | 14 | 170 | 7,760 | 143,747 |
| 民國110年底 | 6 | 13 | 3 | 146 | 38 | 14 | 170 | 7,734 | 143,204 |
| 民國111年7月底 | 6 | 13 | 3 | 146 | 38 | 14 | 170 | 7,748 | 143,339 |

說明：1. 103年12月25日桃園縣升格直轄市，自104年起依改制後按區統計。

2. 彰化縣員林鎮與苗栗縣頭份鎮分別於104年8月8日與10月5日改制為縣轄市。

二、人口概況

111年7月底人口數2,319萬64人，性比例為97.95，平均每戶2.57人，人口密度為每平方公里641人，其中以臺北市每平方公里9,060人最高。

各直轄市、縣(市)人口中，以新北市397萬4,683人占17.14%最多、臺中市280萬981人占12.08%居次、高雄市272萬2,904人占11.74%再次之。

111年7月出生登記計1萬950人，較上月增加0.06%；月粗出生率為0.47‰。死亡登記1萬8,215人，較上月減少13.40%；月粗死亡率為0.79‰。

111年7月結婚登記計9,327對，較上月增加3.12%；月粗結婚率為0.40‰。離婚及終止結婚登記4,476對，較上月增加7.70%；月粗離婚率為0.19‰。

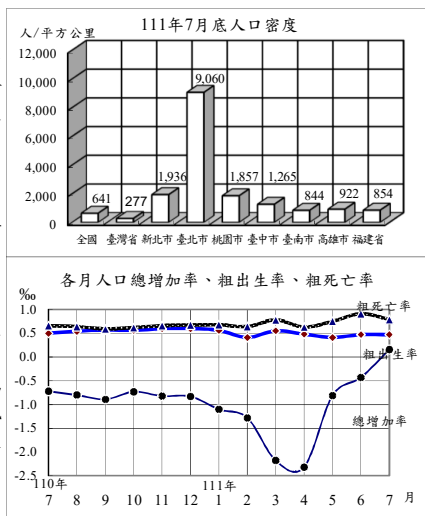

戶籍登記

| 年(月)別 | 戶數 ① | 人口數 ① | 戶量(人/戶) ① | 人口密度(人/平方公里) ① | 動態登記 | | | |
|----------|-----------|------------|--------------|-------------------|---------|---------|---------|-------------|
| | | | | | 出生人數 | 死亡人數 | 結婚對數② | 離婚(終止結婚)對數② |
| 民國102年 | 8,286,260 | 23,373,517 | 2.82 | 645.81 | 199,113 | 155,908 | 147,636 | 53,604 |
| 民國103年 | 8,382,699 | 23,433,753 | 2.80 | 647.47 | 210,383 | 163,929 | 149,287 | 53,190 |
| 民國104年 | 8,468,978 | 23,492,074 | 2.77 | 649.01 | 213,598 | 163,858 | 154,346 | 53,459 |
| 民國105年 | 8,561,383 | 23,539,816 | 2.75 | 650.32 | 208,440 | 172,405 | 147,861 | 53,837 |
| 民國106年 | 8,649,000 | 23,571,227 | 2.73 | 651.19 | 193,844 | 171,242 | 138,034 | 54,412 |
| 民國107年 | 8,734,477 | 23,588,932 | 2.70 | 651.68 | 181,601 | 172,784 | 135,403 | 54,443 |
| 民國108年 | 8,832,745 | 23,603,121 | 2.67 | 652.07 | 177,767 | 176,296 | 134,524 | 54,473 |
| 民國109年 | 8,933,814 | 23,561,236 | 2.64 | 650.92 | 165,249 | 173,156 | 121,702 | 51,680 |
| 民國110年 | 9,006,580 | 23,375,314 | 2.60 | 645.78 | 153,820 | 183,732 | 114,606 | 47,887 |
| 民國111年 | 9,026,456 | 23,190,064 | 2.57 | 640.66 | 78,099 | 120,392 | 70,846 | 28,842 |
| 民國111年7月 | 9,026,456 | 23,190,064 | 2.57 | 640.66 | 10,950 | 18,215 | 9,327 | 4,476 |

附註：①係指年(月)底數；②包含同性登記之資料。

三、合作事業及人民團體

111年6月底合作事業社(場)數3,853個，較110年12月底減少0.82%；合作事業社(場)員數計有個人社員176萬8,856人及法人社員4,617個，分別較110年12月底減少5.43%及2.37%。

111年6月底全國性人民團體計有2萬2,716個，以社會團體2萬2,261個占98.00%為最多，職業團體375個占1.65%次之，政治團體80個占0.35%居第3。

社會團體中以學術文化團體5,469個最多，社會服務及慈善團體5,087個次之，經濟業務團體4,041個居第3，三者合計占65.57%；職業團體中包含商業團體161個、工業團體157個及自由職業團體57個；政治團體則為政黨80個。

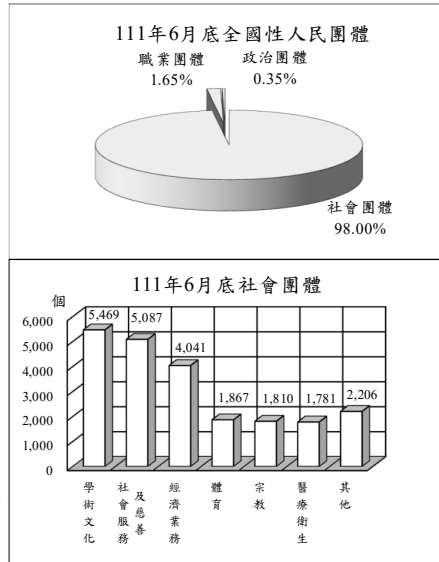

合作事業及人民團體

| 年(月)底別 | 合作事業 | | | 全國性人民團體 (個) | | | | | |
|-----------|--------------|------------------|--------------|----------------|------------|--------------|--------------|--------------|--------------|
| | 社(場)數 (個) | 個人社員 (人) | 法人社員 (個) | 政治團體 | 職業團體 | 社會團體 | | | |
| | | | | | | 學術文化團體 | 社會服務及慈善團體 | 經濟業務團體 | 其他社會團體 |
| 民國102年底 | 4,533 | 2,496,537 | 5,635 | 291 | 325 | 2,534 | 2,511 | 2,217 | 4,488 |
| 民國103年底 | 4,460 | 2,345,235 | 5,441 | 305 | 332 | 2,639 | 2,643 | 2,373 | 4,708 |
| 民國104年底 | 4,324 | 2,211,438 | 5,346 | 334 | 340 | 3,405 | 3,071 | 2,630 | 5,265 |
| 民國105年底 | 4,260 | 2,130,344 | 4,994 | 353 | 350 | 3,719 | 3,324 | 2,883 | 5,613 |
| 民國106年底 | 4,111 | 2,081,936 | 4,976 | 378 | 354 | 3,881 | 3,492 | 3,035 | 5,869 |
| 民國107年底 | 4,004 | 1,999,715 | 5,096 | 339 | 359 | 4,295 | 3,887 | 3,379 | 6,331 |
| 民國108年底 | 3,867 | 1,970,339 | 4,746 | 336 | 366 | 4,690 | 4,240 | 3,684 | 6,825 |
| 民國109年底 | 3,937 | 1,851,860 | 4,723 | 127 | 369 | 5,040 | 4,669 | 3,894 | 7,233 |
| 民國110年底 | 3,885 | 1,870,374 | 4,729 | 112 | 371 | 5,347 | 5,002 | 4,041 | 7,584 |
| 民國111年6月底 | 3,853 | 1,768,856 | 4,617 | 80 | 375 | 5,469 | 5,087 | 4,041 | 7,664 |

四、土地、建物登記

111年7月受理各項土地登記27萬7,458筆、面積1億4,122萬平方公尺，分別較上月減少4.52%及27.18%；其中標示變更登記2萬4,721筆、面積3,185萬平方公尺，所有權第一次登記119筆、面積23萬平方公尺，所有權移轉登記11萬1,524筆、面積6,546萬平方公尺，他項權利登記14萬1,094筆、面積4,367萬平方公尺。

111年7月受理各項建物登記15萬856棟、面積2,351萬平方公尺，分別較上月減少3.80%及11.08%；其中標示變更登記8,709棟、面積256萬平方公尺，所有權第一次登記1萬2,139棟、面積272萬平方公尺，所有權移轉登記3萬7,066棟、面積439萬平方公尺，他項權利登記9萬2,942棟、面積1,384萬平方公尺。

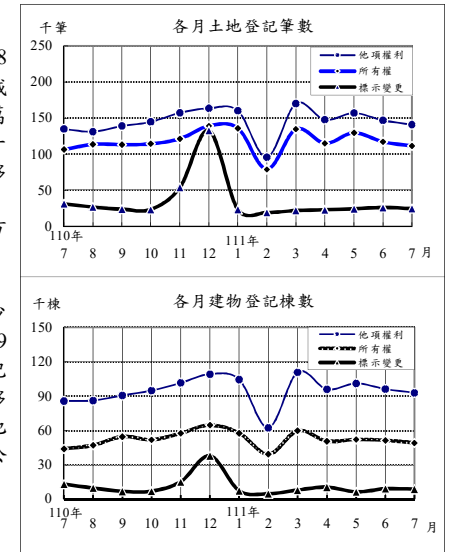

土地、建物登記概況

| 年(月)別 | 土地登記 (筆) | | | | 建物登記 (棟) | | | |
|----------|----------------|--------------|----------------|------------------|---------------|---------------|----------------|----------------|
| | 標示變更登記 | 所有權登記 | | 他項權利登記 | 標示變更登記 | 所有權登記 | | 他項權利登記 |
| | | 第一次登記 | 移轉登記 | | | 第一次登記 | 移轉登記 | |
| 民國102年 | 511,250 | 9,687 | 1,434,988 | 1,727,285 | 212,714 | 111,093 | 503,628 | 1,126,658 |
| 民國103年 | 502,127 | 11,872 | 1,364,589 | 1,684,704 | 176,427 | 115,865 | 457,911 | 1,120,365 |
| 民國104年 | 480,367 | 13,413 | 1,392,421 | 1,531,152 | 218,780 | 126,742 | 438,047 | 1,051,595 |
| 民國105年 | 431,646 | 13,131 | 1,129,131 | 1,446,163 | 168,271 | 122,307 | 378,661 | 1,031,160 |
| 民國106年 | 431,428 | 10,913 | 1,180,807 | 1,503,681 | 176,322 | 110,419 | 405,806 | 1,060,117 |
| 民國107年 | 465,330 | 10,863 | 1,208,337 | 1,595,620 | 152,665 | 116,589 | 418,546 | 1,131,387 |
| 民國108年 | 409,334 | 10,267 | 1,258,113 | 1,610,634 | 151,588 | 119,459 | 456,234 | 1,105,479 |
| 民國109年 | 478,592 | 8,796 | 1,594,812 | 1,725,745 | 292,929 | 117,363 | 474,579 | 1,138,981 |
| 民國110年 | 469,421 | 6,882 | 1,498,393 | 1,708,082 | 137,271 | 125,779 | 501,807 | 1,118,503 |
| 民國111年 | 163,938 | 2,415 | 821,381 | 1,019,321 | 54,597 | 73,743 | 287,013 | 664,373 |
| 民國111年7月 | 24,721 | 119 | 111,524 | 141,094 | 8,709 | 12,139 | 37,066 | 92,942 |

五、治安維護

111年7月警察機關處理刑事案件(包括補報數)總計2萬4,798件,較上月增加26.18%;其中竊盜占14.78%,暴力犯罪占0.12%,其他占85.10%;暴力犯罪中以強盜搶奪占46.67%為最多。刑事案件若不含補報數,當期發生件數7,131件,較上月增加25.41%

111年7月嫌疑犯人數2萬5,973人,較上月增加18.08%;其中12歲~未滿18歲之少年嫌疑犯854人占3.29%,較上月增加27.65%。

111年7月警察機關處理違反社會秩序維護法案件總計559件、959人,分別較上月增加10.04%及減少2.64%。

111年7月集會遊行310件,較上月增加44.19%,其中未申請138件占44.52%。

111年7月查獲經濟案件1,271件,較上月增加32.26%;其中侵害智慧財產權351件最多,金融235件次之。

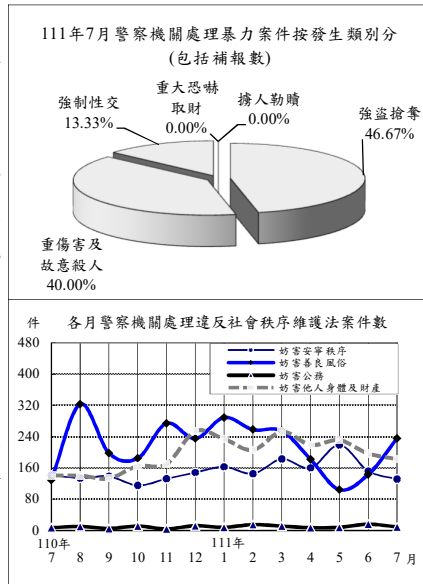

治安維護

| 年(月)別 | 刑事案件 | | | | 違反社會秩序維護法 | | 集會遊行件數(件) | 查獲經濟案件(件) |
|----------|----------------|----------------|----------------|--------------|--------------|--------------|--------------|--------------|
| | 發生件數(含補報數)(件) | 發生件數(當期)(件) | 嫌疑犯(人) | | 件數 | 人數 | | |
| | | | 少年 | 其他 | | | | |
| 民國102年 | 298,967 | 257,685 | 255,310 | 12,038 | 7,329 | 14,057 | 2,365 | 10,293 |
| 民國103年 | 306,300 | 266,454 | 261,603 | 10,969 | 6,324 | 13,049 | 14,751 | 8,310 |
| 民國104年 | 297,800 | 257,047 | 269,296 | 11,002 | 5,237 | 13,709 | 5,786 | 8,428 |
| 民國105年 | 294,831 | 254,849 | 272,817 | 9,775 | 4,841 | 11,536 | 4,967 | 7,203 |
| 民國106年 | 293,453 | 252,925 | 287,294 | 10,499 | 4,919 | 12,031 | 3,908 | 7,020 |
| 民國107年 | 284,538 | 239,304 | 291,621 | 8,893 | 5,375 | 12,416 | 27,134 | 6,900 |
| 民國108年 | 268,349 | 223,567 | 277,664 | 9,441 | 7,149 | 16,048 | 7,288 | 7,748 |
| 民國109年 | 259,713 | 214,066 | 281,811 | 10,226 | 7,230 | 14,763 | 5,389 | 11,157 |
| 民國110年 | 243,082 | 195,727 | 265,221 | 9,627 | 7,025 | 12,913 | 5,426 | 10,255 |
| 民國111年 | 152,130 | 104,570 | 164,677 | 5,537 | 4,217 | 8,007 | 1,910 | 7,833 |
| 民國111年7月 | 24,798 | 7,131 | 25,973 | 854 | 559 | 959 | 310 | 1,271 |

說明：發生件數(當期)不含逾月補報數,年累計則含當年逾月補報數,故各月加總不等於年累計數。

六、移民

111年7月入國(境)14萬7千人次,較上月增加50.24%;其中有戶籍國民占65.95%,外國人占30.98%,大陸地區人民占1.23%,無戶籍國民占1.18%;香港澳門居民占0.67%;15至64歲者占84.82%。

111年7月出國(境)15萬2千人次,較上月增加41.87%;其中有戶籍國民占67.21%,外國人占29.52%,大陸地區人民占1.38%,香港澳門居民占1.25%,無戶籍國民占0.63%;15至64歲者占84.09%。

111年7月底合法居留外僑74萬8千人,較上月底增加0.12%;年滿15歲以上居留外僑之中,經濟活動以外籍移工60萬1千人占82.01%最多,非勞動力5萬9千人占7.97%次之。

111年7月查處違法外來人口2,938人,較上月增加11.75%;其中以具違法行為事實之逾期(含非法入境、漏(跳)船船員及尚未入境之違法外來人口)2,136人最多,單純逾期680人次之。

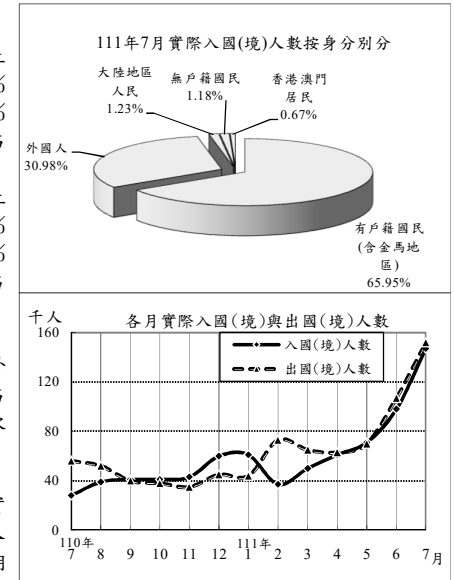

入出國(境)及移民概況

| 年(月)別 | 實際入國(境)人數(千人次) | | | 實際出國(境)人數(千人次) | | | 合法居留外僑(人)① | 查處違法外來人口(人) |
|----------|----------------|------------|------------|----------------|------------|------------|----------------|---------------|
| | 有戶籍國民 | 外國人 | 其他 | 有戶籍國民 | 外國人 | 其他 | | |
| 民國102年 | 19,072 | 11,056 | 4,096 | 18,960 | 11,053 | 4,010 | 525,109 | 27,169 |
| 民國103年 | 21,707 | 11,797 | 4,687 | 21,615 | 11,845 | 4,592 | 629,633 | 25,639 |
| 民國104年 | 23,601 | 13,161 | 4,883 | 23,542 | 13,183 | 4,819 | 637,843 | 30,582 |
| 民國105年 | 25,228 | 14,538 | 5,703 | 25,217 | 14,589 | 5,635 | 671,375 | 33,326 |
| 民國106年 | 26,397 | 15,657 | 6,453 | 26,307 | 15,655 | 6,384 | 717,736 | 35,760 |
| 民國107年 | 27,623 | 16,557 | 6,846 | 27,640 | 16,645 | 6,780 | 758,583 | 36,548 |
| 民國108年 | 29,033 | 17,169 | 7,518 | 28,940 | 17,101 | 7,476 | 785,341 | 47,438 |
| 民國109年 | 3,981 | 2,603 | 1,096 | 3,895 | 2,336 | 1,229 | 797,122 | 32,715 |
| 民國110年 | 480 | 339 | 112 | 544 | 360 | 158 | 752,900 | 32,421 |
| 民國111年 | 524 | 334 | 172 | 574 | 385 | 171 | 747,585 | 17,171 |
| 民國111年7月 | 147 | 97 | 45 | 152 | 102 | 45 | 747,585 | 2,938 |

附註：①係指年(月)底數。

七、消防與緊急救護

111年7月火災事故1,312次，較上月增加34.56%；原因以燃燒雜草、垃圾443次占33.77%最多，電器因素255次占19.44%次之。

111年7月火災事故死亡7人、受傷17人；死傷原因以火焰灼燒13人、自殺5人較多。被毀損房屋326間；被毀損車輛159輛，其中小型車87輛最多，機車29輛次之；財物損失估計1,638萬元，較上月減少26.62%。

111年7月火災事故出動人員4萬1,570人次，較上月增加18.60%；救出人數70人，較上月減少70.95%。

111年7月消防單位受理救護案件救護出動11萬1,528次，較上月減少2.08%。急救送醫8萬8,176人次，較上月減少3.42%；其中急病3萬3,391人次占37.87%最多，車禍受傷2萬4,904人次占28.24%居次。

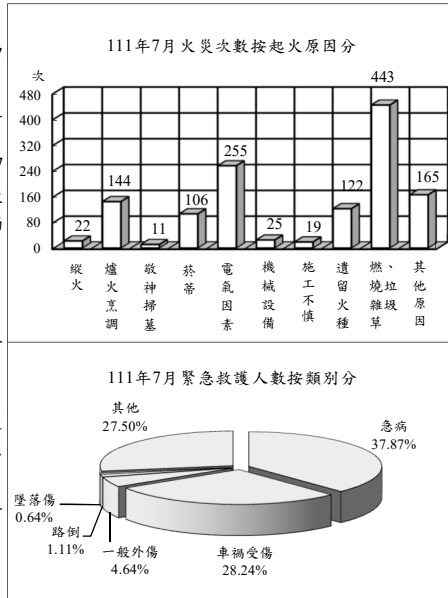

消防與緊急救護

| 年(月)別 | 火災事故 | | | | | | | | 急救送醫人次(人次) |
|----------|---------|----------|---------|---------|---------|-----------|-----------|-------------|------------|
| | 發生次數(次) | 出動人次(人次) | 救出人數(人) | 死亡人數(人) | 受傷人數(人) | 被毀損房屋數(間) | 被毀損車輛數(輛) | 財物損失估價(百萬元) | |
| 民國102年 | 1,451 | 449,100 | 348 | 92 | 189 | 1,204 | 627 | 533 | 826,839 |
| 民國103年 | 1,417 | 511,977 | 533 | 124 | 244 | 1,263 | 658 | 436 | 878,849 |
| 民國104年 | 1,704 | 587,599 | 569 | 117 | 733 | 1,477 | 802 | 531 | 891,562 |
| 民國105年 | 1,856 | 476,654 | 494 | 169 | 261 | 1,568 | 836 | 459 | 906,603 |
| 民國106年 | 30,464 | 571,358 | 968 | 178 | 302 | 5,614 | 2,060 | 691 | 891,508 |
| 民國107年 | 27,922 | 563,457 | 1,390 | 173 | 290 | 5,302 | 1,920 | 596 | 897,081 |
| 民國108年 | 22,866 | 541,241 | 1,743 | 150 | 478 | 4,339 | 1,796 | 1,442 | 905,951 |
| 民國109年 | 22,248 | 572,241 | 1,536 | 161 | 464 | 4,011 | 2,095 | 641 | 891,117 |
| 民國110年 | 21,684 | 601,155 | 1,997 | 192 | 304 | 4,206 | 2,229 | 356 | 881,766 |
| 民國111年 | 9,522 | 299,938 | 1,456 | 89 | 104 | 2,383 | 1,027 | 229 | 592,906 |
| 民國111年7月 | 1,312 | 41,570 | 70 | 7 | 17 | 326 | 159 | 16 | 88,176 |

說明：火災次數106年以前依據「火災成災標準及認定標準」公布，106年起變更統計範圍，將火災次數細分為A1、A2及A3類，其中A1類係指造成人員死亡之火災案件；A2類指造成人員受傷、涉及糾紛、縱火案件或起火原因待查之火災案件；A3類指非屬A1、A2類，由分隊填具「火災案件搶救出動紀錄表」完成者，由於統計範圍不同，不宜與之前資料比較。

八、營建管理

111年7月核發建造執照1,743件、總樓地板面積366萬9,597平方公尺，分別較上月減少17.35%及11.11%；其中以住宅用面積183萬3,068平方公尺占49.95%為最多，工業、倉儲類面積103萬4,490平方公尺占28.19%居次；按構造別分，以混凝土構造面積278萬7,909平方公尺占75.97%最多。

111年7月核發拆除執照214件、總樓地板面積17萬7,498平方公尺，分別較上月減少6.55%及36.25%。

111年7月核發使用執照1,699件、總樓地板面積217萬6,602平方公尺，分別較上月減少1.96%及6.66%；其中以住宅用面積133萬8,654平方公尺占61.50%為最多，工業、倉儲類48萬6,230平方公尺占22.34%居次；按構造別分，以混凝土構造面積155萬640平方公尺占71.24%最多。

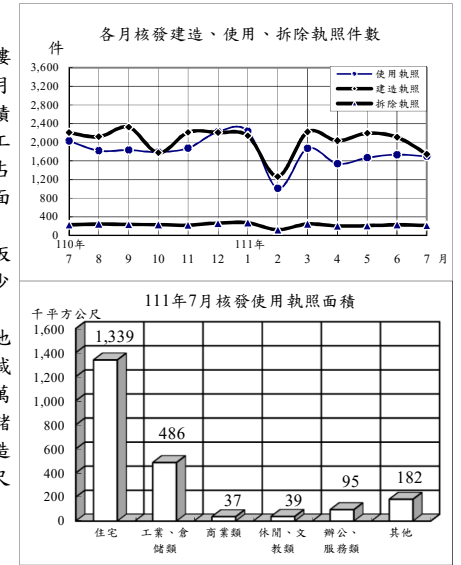

營建管理

| 年(月)別 | 建造執照 | | | 拆除執照 | | 使用執照 | | |
|----------|---------|---------------|--------|---------|---------------|---------|---------------|--------|
| | 核發件數(件) | 總樓地板面積(千平方公尺) | | 核發件數(件) | 總樓地板面積(千平方公尺) | 核發件數(件) | 總樓地板面積(千平方公尺) | |
| | | 住宅面積 | 其他 | | | | 住宅面積 | 其他 |
| 民國102年 | 33,531 | 39,760 | 25,417 | 2,882 | 2,425 | 28,014 | 28,772 | 16,888 |
| 民國103年 | 31,994 | 38,635 | 22,231 | 2,668 | 2,072 | 28,806 | 31,718 | 18,109 |
| 民國104年 | 27,643 | 32,596 | 18,233 | 2,392 | 1,771 | 28,835 | 32,868 | 18,982 |
| 民國105年 | 22,511 | 26,235 | 13,264 | 2,379 | 1,844 | 23,552 | 29,988 | 17,646 |
| 民國106年 | 25,035 | 29,884 | 15,252 | 2,403 | 2,035 | 22,506 | 28,818 | 15,463 |
| 民國107年 | 27,344 | 33,984 | 18,677 | 2,496 | 2,158 | 22,860 | 28,366 | 16,452 |
| 民國108年 | 27,143 | 36,928 | 21,950 | 2,550 | 2,228 | 22,026 | 26,489 | 14,787 |
| 民國109年 | 25,980 | 41,521 | 23,195 | 2,765 | 2,520 | 22,370 | 28,247 | 15,466 |
| 民國110年 | 26,089 | 43,425 | 24,874 | 2,793 | 2,580 | 22,486 | 28,023 | 15,620 |
| 民國111年 | 13,703 | 25,529 | 13,990 | 1,492 | 1,373 | 11,757 | 15,287 | 8,963 |
| 民國111年7月 | 1,743 | 3,670 | 1,833 | 214 | 177 | 1,699 | 2,177 | 1,339 |

統計表

STATISTICAL TABLES

*表列數字無論總數與細數均由電腦整理，其尾數採四捨五入法計列，故細數之和與總數未必一致。

*表列一一一年資料，靜態欄為一一一年七月(季報為一一一年第二季)底數，動態欄為至一一一年七月(季報為至一一一年第二季)累計數。

*表列人口成長率、性比例、戶量、人口密度、粗出生率、粗死亡率、粗結婚率、粗離婚率、刑案發生率、犯罪人口率、破獲率、少年嫌疑犯比率、消防安全檢查合格率、大陸地區配偶申請來臺團聚面談不予通過比率之「較上月(期)增減」與「較上年同月(期)增減」為增減數。

*表內福建省係指金門縣及連江縣。

*表列縣 C. 為County之簡寫。

*一〇三年十二月二十五日桃園縣升格桃園市，區域別自一〇四年一月資料起配合調整。

*警政類道路交通事故A1、A2類統計，自一一一年四月起不再公布月資料，僅公布年資料，爰刪除警政月報「機動車輛數、道路交通事故原因及損傷」、「道路交通事故按車種及道路類別分」2表。

表1. 內政統計指標

| 年(月)別 | 戶 政 | | | | | | |
|----------------------------------|-------------------------|----------------------------------|-----------------------------|-------------------------------|---|--|-------------------------------|
| | 戶 數 (千戶) (1) | 總人數 (千人) (1) | 人口 成長率 (1) | 性比例 (女=100) (1) | 戶 量 (人/戶) (1) | 人口密度 (人/平方 公里) (1) | 粗出生 率 |
| Year(Month) | Households (1,000H.) | Population (1,000 Persons) | Rate of Growth (o/oo) | Sex Ratio (Female =100) | Mean Size of Households (Persons/ Household) | Population Density (Persons per km ²) | Crude Birth Rate (o/oo) |
| 一〇二年 2013 | 8,286 | 23,374 | 2.47 | 99.96 | 2.82 | 645.81 | 8.53 |
| 一〇三年 2014 | 8,383 | 23,434 | 2.58 | 99.68 | 2.80 | 647.47 | 8.99 |
| 一〇四年 2015 | 8,469 | 23,492 | 2.49 | 99.42 | 2.77 | 649.00 | 9.10 |
| 一〇五年 2016 | 8,561 | 23,540 | 2.03 | 99.14 | 2.75 | 650.32 | 8.86 |
| 一〇六年 2017 | 8,649 | 23,571 | 1.33 | 98.89 | 2.73 | 651.19 | 8.23 |
| 一〇七年 2018 | 8,734 | 23,589 | 0.75 | 98.63 | 2.70 | 651.68 | 7.70 |
| 一〇八年 2019 | 8,833 | 23,603 | 0.60 | 98.38 | 2.67 | 652.07 | 7.53 |
| 一〇九年 2020 | 8,934 | 23,561 | -1.77 | 98.20 | 2.64 | 650.92 | 7.01 |
| 一一〇年 2021 | 9,007 | 23,375 | -7.89 | 98.15 | 2.60 | 645.78 | 6.55 |
| 七 月 July | 8,973 | 23,471 | -0.72 | 98.15 | 2.62 | 648.41 | 0.50 |
| 八 月 Aug. | 8,988 | 23,452 | -0.80 | 98.15 | 2.61 | 647.89 | 0.54 |
| 九 月 Sept. | 9,004 | 23,431 | -0.89 | 98.16 | 2.60 | 647.32 | 0.57 |
| 十 月 Oct. | 9,004 | 23,414 | -0.73 | 98.16 | 2.60 | 646.84 | 0.56 |
| 十一月 Nov. | 9,006 | 23,395 | -0.82 | 98.16 | 2.60 | 646.32 | 0.60 |
| 十二月 Dec. | 9,007 | 23,375 | -0.83 | 98.15 | 2.60 | 645.78 | 0.60 |
| 一一一年 2022 | 9,026 | 23,190 | -7.93 | 97.95 | 2.57 | 640.66 | 3.35 |
| 一 月 Jan. | 9,006 | 23,350 | -1.10 | 98.15 | 2.59 | 645.07 | 0.56 |
| 二 月 Feb. | 9,005 | 23,320 | -1.28 | 98.15 | 2.59 | 644.24 | 0.41 |
| 三 月 Mar. | 9,004 | 23,269 | -2.18 | 98.11 | 2.58 | 642.84 | 0.55 |
| 四 月 Apr. | 9,003 | 23,215 | -2.32 | 98.06 | 2.58 | 641.35 | 0.48 |
| 五 月 May | 9,008 | 23,196 | -0.81 | 98.03 | 2.57 | 640.83 | 0.41 |
| 六 月 June | 9,015 | 23,186 | -0.43 | 97.98 | 2.57 | 640.56 | 0.47 |
| 七 月 July | 9,026 | 23,190 | 0.16 | 97.95 | 2.57 | 640.66 | 0.47 |
| 較上月增減(%) VS. with Last Month | 0.13 | 0.02 | 0.59 | -0.03 | -0.00 | 0.10 | 0.00 |
| 較上年同月增減(%) VS. with Last Year | 0.59 | -1.20 | 0.88 | -0.20 | -0.05 | -7.75 | -0.03 |

說 明：(1)係指年(月)底數。

TABLE 1. STATISTICAL INDICATORS OF INTERIOR

| Population Affairs | | | 民 政 Civil Affairs | | | |
|--|---|--|--|------------------------|------------------------------------|--|
| 粗死亡 率 Crude Death Rate (o/oo) | 粗結婚 率 Crude Marriage Rate (o/oo) | 粗離婚 率 Crude Divorce Rate (o/oo) | 鄉鎮 市區數 (1) Town- ships, Cities & Districts | 村里數 (1) Villages | 政黨數 (1) Political Parties | 全國性 政治 團體數 (1) National Political Associations |
| 6.68 | 6.32 | 2.30 | 368 | 7,839 | 247 | 44 |
| 7.00 | 6.38 | 2.27 | 368 | 7,851 | 259 | 46 |
| 6.98 | 6.58 | 2.28 | 368 | 7,851 | 287 | 47 |
| 7.33 | 6.29 | 2.29 | 368 | 7,851 | 305 | 48 |
| 7.27 | 5.86 | 2.31 | 368 | 7,851 | 328 | 50 |
| 7.33 | 5.74 | 2.31 | 368 | 7,760 | 290 | 49 |
| 7.47 | 5.70 | 2.31 | 368 | 7,760 | 291 | 45 |
| 7.34 | 5.16 | 2.19 | 368 | 7,760 | 127 | — |
| 7.83 | 4.88 | 2.04 | 368 | 7,734 | 112 | — |
| 0.66 | 0.35 | 0.16 | 368 | 7,761 | 127 | — |
| 0.64 | 0.18 | 0.18 | 368 | 7,761 | 127 | — |
| 0.59 | 0.43 | 0.17 | 368 | 7,741 | 127 | — |
| 0.62 | 0.48 | 0.17 | 368 | 7,734 | 127 | — |
| 0.66 | 0.46 | 0.18 | 368 | 7,734 | 127 | — |
| 0.67 | 0.56 | 0.19 | 368 | 7,734 | 112 | — |
| 5.17 | 3.04 | 1.24 | 368 | 7,748 | 80 | — |
| 0.68 | 0.48 | 0.17 | 368 | 7,734 | 113 | — |
| 0.64 | 0.37 | 0.14 | 368 | 7,734 | 112 | — |
| 0.78 | 0.45 | 0.21 | 368 | 7,746 | 81 | — |
| 0.63 | 0.28 | 0.17 | 368 | 7,746 | 81 | — |
| 0.75 | 0.67 | 0.17 | 368 | 7,748 | 80 | — |
| 0.91 | 0.39 | 0.18 | 368 | 7,747 | 80 | — |
| 0.79 | 0.40 | 0.19 | 368 | 7,748 | 80 | — |
| -0.12 | 0.01 | 0.01 | — | 0.01 | 0.00 | -- |
| 0.12 | 0.05 | 0.03 | — | -0.17 | -37.01 | -- |

Note : (1)The data refers to End of Year(Month).

表1. 內政統計指標(續1)

| 年(月)別 Year(Month) | 合作事業及人民團體 Cooperative and Civil Associations | | | | |
|----------------------------------|---|---|---------------------------------|---|---|
| | 合作事業社(場)數 (1) No. of Cooperatives | 合作事業社(場)員數 (1) No. of Cooperative Members | | 全國性職業團體數 (1) National Occupational Associations | 全國性社會團體數 (1) National Social Associations |
| | | 個人社員(人) Individual Member (Persons) | 法人社員(個) No. of Legal Persons | | |
| 一〇二年 2013 | 4,533 | 2,496,537 | 5,635 | 325 | 11,750 |
| 一〇三年 2014 | 4,460 | 2,345,235 | 5,441 | 332 | 12,363 |
| 一〇四年 2015 | 4,324 | 2,211,438 | 5,346 | 340 | 14,371 |
| 一〇五年 2016 | 4,260 | 2,130,344 | 4,994 | 350 | 15,539 |
| 一〇六年 2017 | 4,111 | 2,081,936 | 4,976 | 354 | 16,277 |
| 一〇七年 2018 | 4,004 | 1,999,715 | 5,096 | 359 | 17,892 |
| 一〇八年 2019 | 3,867 | 1,970,339 | 4,746 | 366 | 19,439 |
| 一〇九年 2020 | 3,937 | 1,851,860 | 4,723 | 369 | 20,836 |
| 一一〇年 2021 | 3,885 | 1,870,374 | 4,729 | 371 | 21,974 |
| 七月 July | | | | | |
| 八月 Aug. | | | | | |
| 九月 Sept. | | | | | |
| 十月 Oct. | | | | | |
| 十一月 Nov. | | | | | |
| 十二月 Dec. | 3,885 | 1,870,374 | 4,729 | 371 | 21,974 |
| 一一一年 2022 | 3,853 | 1,768,856 | 4,617 | 375 | 22,261 |
| 一月 Jan. | | | | | |
| 二月 Feb. | | | | | |
| 三月 Mar. | | | | | |
| 四月 Apr. | | | | | |
| 五月 May | | | | | |
| 六月 June | 3,853 | 1,768,856 | 4,617 | 375 | 22,261 |
| 七月 July | | | | | |
| 較上月增減(%) VS. with Last Month | -0.82 | -5.43 | -2.37 | 1.08 | 1.31 |
| 較上年同月增減(%) VS. with Last Year | -1.66 | -6.82 | -2.47 | 1.35 | 3.90 |

TABLE 1. STATISTICAL INDICATORS OF INTERIOR (CONT. 1)

| 地政 Land Administration | | | | 消防 Fire Protection | | |
|--|---|--|--|--|---|--|
| 土地所有權第一次登記(筆) Initial Land Ownership Registration (Plots) | 土地標示變更、移轉、他項權利筆數(千筆) Change, Transfer & Others of Land (1,000 Plots) | 建物第一次登記(千棟) Initial Building Registration (1,000 Buildings) | 建物標示變更、移轉、他項權利棟數(千棟) Change, Transfer & Others of Buildings (1,000 Buildings) | 消防安全查察列管數(家) (1) Supervision of Safety Installation (Houses) | 消防安全檢查件次(件次) Inspection of Safety Installation (Cases) | 消防安全檢查合格率(%) Qualified Cases of Inspection of Safety Installation (%) |
| 9,687 | 3,674 | 111 | 1,843 | 197,984 | 335,436 | 86.86 |
| 11,872 | 3,551 | 116 | 1,755 | 189,296 | 325,367 | 86.03 |
| 13,413 | 3,404 | 127 | 1,708 | 211,200 | 317,309 | 85.29 |
| 13,131 | 3,007 | 122 | 1,578 | 212,618 | 294,264 | 85.65 |
| 10,913 | 3,116 | 110 | 1,642 | 217,989 | 298,220 | 86.90 |
| 10,863 | 3,269 | 117 | 1,703 | 225,836 | 290,527 | 88.28 |
| 10,267 | 3,278 | 119 | 1,713 | 231,039 | 313,890 | 86.56 |
| 8,796 | 3,799 | 117 | 1,906 | 240,209 | 313,959 | 86.65 |
| 6,882 | 3,676 | 126 | 1,758 | 245,498 | 267,624 | 87.59 |
| 317 | 272 | 9 | 134 | 245,581 | 14,700 | 90.18 |
| 223 | 272 | 11 | 132 | 245,885 | 35,296 | 90.31 |
| 111 | 276 | 13 | 139 | 245,639 | 24,335 | 87.44 |
| 559 | 282 | 9 | 145 | 243,982 | 26,774 | 84.76 |
| 636 | 332 | 12 | 162 | 244,999 | 29,827 | 85.52 |
| 4,031 | 432 | 13 | 199 | 245,498 | 35,994 | 88.56 |
| 2,415 | 2,005 | 74 | 1,006 | 252,157 | 157,330 | 87.48 |
| 1,473 | 319 | 9 | 160 | 245,838 | 23,452 | 85.33 |
| 302 | 194 | 11 | 96 | 246,844 | 15,460 | 84.63 |
| 127 | 327 | 12 | 167 | 247,717 | 24,415 | 86.00 |
| 133 | 286 | 9 | 149 | 248,790 | 21,972 | 86.49 |
| 144 | 311 | 10 | 150 | 250,228 | 18,591 | 88.89 |
| 117 | 290 | 11 | 146 | 251,619 | 22,174 | 87.71 |
| 119 | 277 | 12 | 139 | 252,157 | 31,266 | 91.34 |
| 1.71 | -4.52 | 11.62 | -4.95 | 0.21 | 41.00 | 3.63 |
| -62.46 | 1.79 | 28.14 | 3.90 | 2.68 | 112.69 | 1.16 |

表1. 內政統計指標(續2完)

| 年(月)別 Year(Month) | Fire Fighting | | | | 移民 Immigration | | | |
|----------------------------------|---|--|--|--|---|---|---|--|
| | 火災發生 次數 (次) No. of Fires (Times) | 火災被 毀損房屋 (間) Burn-out & Damaged Houses (Houses) | 火災 死傷人數 (人) Death & Injured Casualties (Persons) | 消防急救 送醫人次 (人次) Persons Rescued in Emergency (Person- Times) | 出境人數 (千人次) Exit Persons (1,000 Person- Times) | 合法居留 外僑人數 (千人) (1) Foreign Residents (1,000 Persons) | 刑案 發生件數 (千件) Offenses Known to Police (1,000 Cases) | 刑案 發生件數 (千件) (當期) Offenses Known to Police in the Current Period (1,000 Cases) |
| 一〇二年 2013 | 1,451 | 1,204 | 281 | 826,839 | 18,960 | 525.1 | 299.0 | 257.7 |
| 一〇三年 2014 | 1,417 | 1,263 | 368 | 878,849 | 21,615 | 629.6 | 306.3 | 266.5 |
| 一〇四年 2015 | 1,704 | 1,477 | 850 | 891,562 | 23,542 | 637.8 | 297.8 | 257.0 |
| 一〇五年 2016 | 1,856 | 1,568 | 430 | 906,603 | 25,217 | 671.4 | 294.8 | 254.8 |
| 一〇六年 2017 | 30,464 | 5,614 | 480 | 891,508 | 26,307 | 717.7 | 293.5 | 252.9 |
| 一〇七年 2018 | 27,922 | 5,302 | 463 | 897,081 | 27,640 | 758.6 | 284.5 | 239.3 |
| 一〇八年 2019 | 22,866 | 4,339 | 628 | 905,951 | 28,940 | 785.3 | 268.3 | 223.6 |
| 一〇九年 2020 | 22,248 | 4,011 | 625 | 891,117 | 3,895 | 797.1 | 259.7 | 214.1 |
| 一一〇年 2021 | 21,684 | 4,206 | 496 | 881,766 | 544 | 752.9 | 243.1 | 195.7 |
| 七月 July | 1,068 | 307 | 18 | 64,807 | 56 | 779.9 | 17.3 | 5.0 |
| 八月 Aug. | 1,068 | 328 | 24 | 68,981 | 52 | 770.9 | 21.6 | 7.5 |
| 九月 Sept. | 1,176 | 273 | 22 | 72,031 | 40 | 765.0 | 21.8 | 7.5 |
| 十月 Oct. | 1,409 | 520 | 126 | 77,076 | 38 | 760.7 | 21.1 | 6.8 |
| 十一月 Nov. | 1,355 | 287 | 21 | 77,283 | 35 | 759.1 | 22.1 | 6.9 |
| 十二月 Dec. | 1,601 | 372 | 45 | 82,346 | 45 | 752.9 | 20.9 | 6.4 |
| 一一一年 2022 | 9,522 | 2,383 | 193 | 592,906 | 574 | 747.6 | 152.1 | 104.6 |
| 一月 Jan. | 1,482 | 428 | 32 | 82,716 | 44 | 745.6 | 19.7 | 6.9 |
| 二月 Feb. | 1,182 | 325 | 19 | 71,772 | 73 | 741.1 | 17.2 | 5.1 |
| 三月 Mar. | 2,005 | 376 | 46 | 79,550 | 65 | 735.9 | 22.5 | 7.5 |
| 四月 Apr. | 1,689 | 302 | 14 | 84,793 | 63 | 738.7 | 21.7 | 6.3 |
| 五月 May | 877 | 308 | 14 | 94,602 | 70 | 747.6 | 26.6 | 5.3 |
| 六月 June | 975 | 318 | 44 | 91,297 | 107 | 746.7 | 19.7 | 5.7 |
| 七月 July | 1,312 | 326 | 24 | 88,176 | 152 | 747.6 | 24.8 | 7.1 |
| 較上月增減(%) VS. with Last Month | 34.56 | 2.52 | -45.45 | -3.42 | 41.87 | 0.12 | 26.18 | 25.41 |
| 較上年同月增減(%) VS. with Last Year | 22.85 | 6.19 | 33.33 | 36.06 | 172.01 | -4.14 | 43.39 | 42.42 |

說明：「刑案發生件數(當期)」不含逾月補報數，年累計則含當年逾月補報數，故各月加總不等於年累計數。

TABLE 1. STATISTICAL INDICATORS OF INTERIOR (END)

| 警政 Police Administration | | | | 營建 Construction & Planning | | |
|---|--|--|--|--|---|--|
| 破獲嫌疑 犯人 數 (千人) Offenders Cleared (1,000 Persons) | 少年 嫌疑犯 人數 (千人) Juvenile Offenders (1,000 Persons) | 處理 集會遊行 (件) No. of Assembly and Parade (Cases) | 處理 經濟案件 (件) Economic Frauds (Cases) | 核發建築 物建造執 照件數 (件) Construction License (Cases) | 核發建築 物使用執 照件數 (件) Usage License (Cases) | 核發建築 物拆除執 照件數 (件) Demolition License (Cases) |
| 255.3 | 12.0 | 2,365 | 10,293 | 33,531 | 28,014 | 2,882 |
| 261.6 | 11.0 | 14,751 | 8,310 | 31,994 | 28,806 | 2,668 |
| 269.3 | 11.0 | 5,786 | 8,428 | 27,643 | 28,837 | 2,392 |
| 272.8 | 9.8 | 4,970 | 7,203 | 22,511 | 23,552 | 2,379 |
| 287.3 | 10.5 | 3,908 | 7,020 | 25,035 | 22,506 | 2,403 |
| 291.6 | 8.9 | 27,134 | 6,900 | 27,344 | 22,860 | 2,496 |
| 277.7 | 9.4 | 7,288 | 7,748 | 27,143 | 22,026 | 2,550 |
| 281.8 | 10.2 | 5,389 | 11,157 | 25,980 | 22,370 | 2,765 |
| 265.2 | 9.6 | 5,426 | 10,255 | 26,089 | 22,486 | 2,793 |
| 18.0 | 0.8 | 188 | 543 | 2,205 | 2,030 | 226 |
| 23.1 | 0.9 | 340 | 985 | 2,119 | 1,819 | 244 |
| 23.3 | 0.8 | 248 | 891 | 2,325 | 1,832 | 236 |
| 23.5 | 0.8 | 402 | 928 | 1,772 | 1,790 | 232 |
| 25.6 | 0.8 | 1,155 | 1,103 | 2,214 | 1,876 | 222 |
| 22.4 | 0.8 | 1,520 | 854 | 2,207 | 2,224 | 266 |
| 164.7 | 5.5 | 1,910 | 7,833 | 13,703 | 11,757 | 1,492 |
| 22.0 | 0.8 | 306 | 1,073 | 2,138 | 2,237 | 271 |
| 19.6 | 0.7 | 226 | 952 | 1,265 | 1,010 | 120 |
| 25.0 | 0.8 | 344 | 1,254 | 2,223 | 1,869 | 247 |
| 23.2 | 0.8 | 230 | 1,067 | 2,032 | 1,540 | 202 |
| 27.0 | 1.0 | 279 | 1,255 | 2,193 | 1,669 | 209 |
| 22.0 | 0.7 | 215 | 961 | 2,109 | 1,733 | 229 |
| 26.0 | 0.9 | 310 | 1,271 | 1,743 | 1,699 | 214 |
| 18.08 | 27.65 | 44.19 | 32.26 | -17.35 | -1.96 | -6.55 |
| 44.03 | 3.77 | 64.89 | 134.07 | -20.95 | -16.31 | -5.31 |

Note: "Offenses Known to the Police in the Current Period" do not include the number of overdue reported cases in the previous months. Annual accumulation data for each year includes the number of overdue reported cases in the given year, the sum of each month does not equal to the annual accumulation.

表2. 村里鄰戶數暨現住人口—按月別分

| 年(月)底別 | 土地面積 (平方公里) | 鄉鎮 市區數 | 村里數 | 編組鄰數 | 戶數 |
|----------------------------------|----------------------------|-------------------------------------|--------------|---------------------------------|------------------|
| End of Year (Month) | Area (Km ²) | Townships, Cities & Districts | Villages | Organized Neighbor- hoods | Households |
| 一〇二年 2013 | 36,192.8155 | 368 | 7,839 | 148,587 | 8,286,260 |
| 一〇三年 2014 | 36,192.8155 | 368 | 7,851 | 148,640 | 8,382,699 |
| 一〇四年 2015 | 36,197.0669 | 368 | 7,851 | 148,400 | 8,468,978 |
| 一〇五年 2016 | 36,197.0669 | 368 | 7,851 | 148,234 | 8,561,383 |
| 一〇六年 2017 | 36,197.0669 | 368 | 7,851 | 148,391 | 8,649,000 |
| 一〇七年 2018 | 36,197.0669 | 368 | 7,760 | 143,574 | 8,734,477 |
| 一〇八年 2019 | 36,197.0669 | 368 | 7,760 | 143,647 | 8,832,745 |
| 一〇九年 2020 | 36,197.0669 | 368 | 7,760 | 143,747 | 8,933,814 |
| 一一〇年 2021 | 36,197.0669 | 368 | 7,734 | 143,204 | 9,006,580 |
| 七月 July | 36,197.0669 | 368 | 7,761 | 143,855 | 8,973,218 |
| 八月 Aug. | 36,197.0669 | 368 | 7,761 | 143,855 | 8,988,241 |
| 九月 Sept. | 36,197.0669 | 368 | 7,741 | 143,516 | 9,004,362 |
| 十月 Oct. | 36,197.0669 | 368 | 7,734 | 143,221 | 9,004,383 |
| 十一月 Nov. | 36,197.0669 | 368 | 7,734 | 143,221 | 9,006,260 |
| 十二月 Dec. | 36,197.0669 | 368 | 7,734 | 143,204 | 9,006,580 |
| 一一一年 2022 | 36,197.0669 | 368 | 7,748 | 143,339 | 9,026,456 |
| 一月 Jan. | 36,197.0669 | 368 | 7,734 | 143,232 | 9,005,752 |
| 二月 Feb. | 36,197.0669 | 368 | 7,734 | 143,232 | 9,005,454 |
| 三月 Mar. | 36,197.0669 | 368 | 7,746 | 143,288 | 9,004,145 |
| 四月 Apr. | 36,197.0669 | 368 | 7,746 | 143,288 | 9,002,584 |
| 五月 May | 36,197.0669 | 368 | 7,748 | 143,309 | 9,008,300 |
| 六月 June | 36,197.0669 | 368 | 7,747 | 143,316 | 9,014,700 |
| 七月 July | 36,197.0669 | 368 | 7,748 | 143,339 | 9,026,456 |
| 較上月增減(%) VS. with Last Month | — | — | 0.01 | 0.02 | 0.13 |
| 較上年同月增減(%) VS. with Last Year | — | — | -0.17 | -0.18 | 0.59 |

資料來源：本部戶政司。

說明：1. 104年4月高雄市小港區因配合高雄港洲際貨櫃中心第二期工程計畫填築用地擴大，面積增加4,2365平方公里。
2. 104年12月南沙太平島交通基礎整建工程竣工，增加面積0.0149平方公里。

TABLE 2. NUMBER OF VILLAGES, NEIGHBORHOODS, HOUSEHOLDS AND RESIDENT POPULATION - BY MONTH

| 人口數 (人) | | Population (Persons) | | 性比例 (每百女子 相當男子數) | 戶量 (人/戶) | 人口密度 (人/平方公里) |
|-------------------|-------------------------|----------------------|-------------------|------------------------------|---|--|
| 合計 | Total | 男性 | 女性 | | | |
| 人數 | 增加率 | Male | Female | Sex Ratio (Female=100) | Mean Size of Households (Persons/ Household) | Population Density (Persons per Km ²) |
| Persons | Increase Rate (o/oo) | | | | | |
| 23,373,517 | 2.47 | 11,684,674 | 11,688,843 | 99.96 | 2.82 | 645.81 |
| 23,433,753 | 2.58 | 11,697,971 | 11,735,782 | 99.68 | 2.80 | 647.47 |
| 23,492,074 | 2.49 | 11,712,047 | 11,780,027 | 99.42 | 2.77 | 649.00 |
| 23,539,816 | 2.03 | 11,719,270 | 11,820,546 | 99.14 | 2.75 | 650.32 |
| 23,571,227 | 1.33 | 11,719,580 | 11,851,647 | 98.89 | 2.73 | 651.19 |
| 23,588,932 | 0.75 | 11,712,913 | 11,876,019 | 98.63 | 2.70 | 651.68 |
| 23,603,121 | 0.60 | 11,705,186 | 11,897,935 | 98.38 | 2.67 | 652.07 |
| 23,561,236 | -1.77 | 11,673,765 | 11,887,471 | 98.20 | 2.64 | 650.92 |
| 23,375,314 | -7.89 | 11,578,696 | 11,796,618 | 98.15 | 2.60 | 645.78 |
| 23,470,633 | -0.72 | 11,625,977 | 11,844,656 | 98.15 | 2.62 | 648.41 |
| 23,451,837 | -0.80 | 11,616,647 | 11,835,190 | 98.15 | 2.61 | 647.89 |
| 23,430,948 | -0.89 | 11,606,628 | 11,824,320 | 98.16 | 2.60 | 647.32 |
| 23,413,879 | -0.73 | 11,598,148 | 11,815,731 | 98.16 | 2.60 | 646.84 |
| 23,394,787 | -0.82 | 11,588,574 | 11,806,213 | 98.16 | 2.60 | 646.32 |
| 23,375,314 | -0.83 | 11,578,696 | 11,796,618 | 98.15 | 2.60 | 645.78 |
| 23,190,064 | -7.93 | 11,475,027 | 11,715,037 | 97.95 | 2.57 | 640.66 |
| 23,349,666 | -1.10 | 11,565,761 | 11,783,905 | 98.15 | 2.59 | 645.07 |
| 23,319,776 | -1.28 | 11,550,791 | 11,768,985 | 98.15 | 2.59 | 644.24 |
| 23,268,991 | -2.18 | 11,523,301 | 11,745,690 | 98.11 | 2.58 | 642.84 |
| 23,215,015 | -2.32 | 11,493,738 | 11,721,277 | 98.06 | 2.58 | 641.35 |
| 23,196,178 | -0.81 | 11,482,441 | 11,713,737 | 98.03 | 2.57 | 640.83 |
| 23,186,278 | -0.43 | 11,475,116 | 11,711,162 | 97.98 | 2.57 | 640.56 |
| 23,190,064 | 0.16 | 11,475,027 | 11,715,037 | 97.95 | 2.57 | 640.66 |
| 0.02 | 0.59 | -0.00 | 0.03 | -0.03 | -0.00 | 0.10 |
| -1.20 | 0.88 | -1.30 | -1.09 | -0.20 | -0.05 | -7.75 |

Source: Dept. of Household Registration, MOI.

Note: 1. The area of Kaohsiung increased 4,2365 square kilometers because the Siaogang District reclaimed land from the sea for the area expansion of the Intercontinental Container Terminal Project-Phase 2 in the Port of Kaohsiung in Apr. 2015.
2. The area of Nansha Island has increased 0.0149 square kilometers because Taiping Island's transport infrastructure renovation project is completed in Dec. 2015.

表3. 村里鄰戶數暨現住人口－按區域別分

| 區域別 | 土地面積 (平方公里) | 鄉鎮市區數 | 村里數 | 編組鄰數 | 戶數 |
|------------------------------|----------------------------|-------------------------------------|----------|---------------------------------|------------|
| Locality | Area (Km ²) | Townships, Cities & Districts | Villages | Organized Neighbor- hoods | Households |
| 一一一年七月底 End of July, 2022 | 36,197.0669 | 368 | 7,748 | 143,339 | 9,026,456 |
| 新 北 市 New Taipei City | 2,052.5667 | 29 | 1,032 | 22,381 | 1,625,748 |
| 臺 北 市 Taipei City | 271.7997 | 12 | 456 | 9,622 | 1,042,073 |
| 桃 園 市 Taoyuan City | 1,220.9540 | 13 | 516 | 11,963 | 868,802 |
| 臺 中 市 Taichung City | 2,214.8968 | 29 | 625 | 12,524 | 1,024,237 |
| 臺 南 市 Tainan City | 2,191.6531 | 37 | 649 | 9,661 | 712,475 |
| 高 雄 市 Kaohsiung City | 2,951.8524 | 38 | 890 | 17,342 | 1,130,744 |
| 臺 灣 省 Taiwan Prov. | 25,110.0037 | 200 | 3,521 | 58,910 | 2,576,042 |
| 宜蘭縣 Yilan C. | 2,143.6251 | 12 | 233 | 3,671 | 174,946 |
| 新竹縣 Hsinchu C. | 1,427.5369 | 13 | 192 | 3,356 | 212,814 |
| 苗栗縣 Miaoli C. | 1,820.3149 | 18 | 275 | 4,733 | 196,105 |
| 彰化縣 Changhua C. | 1,074.3960 | 26 | 591 | 9,252 | 400,867 |
| 南投縣 Nantou C. | 4,106.4360 | 13 | 263 | 4,283 | 179,672 |
| 雲林縣 Yunlin C. | 1,290.8326 | 20 | 392 | 6,529 | 244,940 |
| 嘉義縣 Chiayi C. | 1,903.6367 | 18 | 357 | 5,409 | 185,209 |
| 屏東縣 Pingtung C. | 2,775.6003 | 33 | 443 | 7,172 | 294,203 |
| 臺東縣 Taitung C. | 3,515.2526 | 16 | 139 | 2,395 | 84,150 |
| 花蓮縣 Hualien C. | 4,628.5714 | 13 | 177 | 3,715 | 127,866 |
| 澎湖縣 Penghu C. | 126.8641 | 6 | 96 | 1,407 | 42,182 |
| 基隆市 Keelung City | 132.7589 | 7 | 157 | 3,332 | 156,364 |
| 新竹市 Hsinchu City | 104.1526 | 3 | 122 | 2,230 | 174,816 |
| 嘉義市 Chiayi City | 60.0256 | 2 | 84 | 1,426 | 101,908 |
| 福 建 省 Fuchien Prov. | 180.4560 | 10 | 59 | 936 | 46,335 |
| 金門縣 Kinmen C. | 151.6560 | 6 | 37 | 799 | 42,734 |
| 連江縣 Lienchiang C. | 28.8000 | 4 | 22 | 137 | 3,601 |
| 東沙群島 Dongsha Islands | 2.3800 | — | — | — | — |
| 南沙群島 Nansha Islands | 0.5045 | — | — | — | — |

資料來源：本戶政司。

說明：96年12月起，土地面積包含東沙群島東沙島及南沙群島太平島，由高雄市代管；其設籍人口截至111年6月底有4戶4人(男3人、女1人)，列於高雄市統計。

TABLE 3. NUMBER OF VILLAGES, NEIGHBORHOODS, HOUSEHOLDS AND RESIDENT POPULATION - BY LOCALITY

| 人 口 數 (人) Population (Persons) | | 性比例 (每百女子 所當男子數) Sex Ratio (Female=100) | 戶 量 (人/戶) Mean Size of Households (Persons/ Household) | 人口密度 (人/平方公里) Population Density (Persons per Km ²) | | |
|--------------------------------|---|--|---|--|------------|----------|
| 合 計 Total | 男 性 Male | | | | 女 性 Female | |
| 人 數 Persons | 占總人口比率 Proportion of Persons (%) | | | | | |
| 23,190,064 | 100.00 | 11,475,027 | 11,715,037 | 97.95 | 2.57 | 640.66 |
| 3,974,683 | 17.14 | 1,938,808 | 2,035,875 | 95.23 | 2.44 | 1,936.45 |
| 2,462,482 | 10.62 | 1,171,248 | 1,291,234 | 90.71 | 2.36 | 9,059.91 |
| 2,266,824 | 9.77 | 1,120,734 | 1,146,090 | 97.79 | 2.61 | 1,856.60 |
| 2,800,981 | 12.08 | 1,373,004 | 1,427,977 | 96.15 | 2.73 | 1,264.61 |
| 1,850,735 | 7.98 | 920,758 | 929,977 | 99.01 | 2.60 | 844.45 |
| 2,722,904 | 11.74 | 1,340,547 | 1,382,357 | 96.98 | 2.41 | 922.44 |
| 6,957,337 | 30.00 | 3,532,293 | 3,425,044 | 103.13 | 2.70 | 277.07 |
| 448,971 | 1.94 | 225,845 | 223,126 | 101.22 | 2.57 | 209.44 |
| 577,026 | 2.49 | 294,351 | 282,675 | 104.13 | 2.71 | 404.21 |
| 535,221 | 2.31 | 275,761 | 259,460 | 106.28 | 2.73 | 294.03 |
| 1,246,924 | 5.38 | 632,588 | 614,336 | 102.97 | 3.11 | 1,160.58 |
| 480,890 | 2.07 | 245,402 | 235,488 | 104.21 | 2.68 | 117.11 |
| 665,750 | 2.87 | 343,844 | 321,906 | 106.82 | 2.72 | 515.75 |
| 489,814 | 2.11 | 253,868 | 235,946 | 107.60 | 2.64 | 257.30 |
| 800,138 | 3.45 | 406,917 | 393,221 | 103.48 | 2.72 | 288.28 |
| 212,891 | 0.92 | 109,038 | 103,853 | 104.99 | 2.53 | 60.56 |
| 319,095 | 1.38 | 161,102 | 157,993 | 101.97 | 2.50 | 68.94 |
| 106,221 | 0.46 | 54,564 | 51,657 | 105.63 | 2.52 | 837.28 |
| 361,082 | 1.56 | 179,974 | 181,108 | 99.37 | 2.31 | 2,719.83 |
| 450,655 | 1.94 | 222,472 | 228,183 | 97.50 | 2.58 | 4,326.87 |
| 262,659 | 1.13 | 126,567 | 136,092 | 93.00 | 2.58 | 4,375.78 |
| 154,118 | 0.66 | 77,635 | 76,483 | 101.51 | 3.33 | 854.05 |
| 140,229 | 0.60 | 69,585 | 70,644 | 98.50 | 3.28 | 924.65 |
| 13,889 | 0.06 | 8,050 | 5,839 | 137.87 | 3.86 | 482.26 |
| — | — | — | — | -- | -- | — |
| — | — | — | — | -- | -- | — |

Source : Dept. of Household Registration, MOI.

Note : The total area has contained the area of Dongsha and Taiping Islands which are temporarily administered by Kaohsiung City since Dec.,2007, the area is not included in the area of Kaohsiung, 4 households and 3 males, 1 females (End of Jun., 2022) are included in Kaohsiung City.

表4. 現住人口動態登記—按月別分

單位：人

| 年(月)別 Year (Month) | 出生 Births | | | | 死亡 Deaths | | | |
|----------------------------------|----------------------|---------------------------------|---------------|---------------|----------------------|---------------------------------|---------------|---------------|
| | 合計 Total | | 男性 Male | 女性 Female | 合計 Total | | 男性 Male | 女性 Female |
| | 出生數 No. of Births | 粗出生率 Crude Birth Rate (o/oo) | | | 死亡數 No. of Deaths | 粗死亡率 Crude Death Rate (o/oo) | | |
| 一〇二年 2013 | 199,113 | 8.53 | 103,120 | 95,993 | 155,908 | 6.68 | 94,505 | 61,403 |
| 一〇三年 2014 | 210,383 | 8.99 | 108,817 | 101,566 | 163,929 | 7.00 | 98,733 | 65,196 |
| 一〇四年 2015 | 213,598 | 9.10 | 111,041 | 102,557 | 163,858 | 6.98 | 98,580 | 65,278 |
| 一〇五年 2016 | 208,440 | 8.86 | 108,133 | 100,307 | 172,405 | 7.33 | 103,144 | 69,261 |
| 一〇六年 2017 | 193,844 | 8.23 | 100,477 | 93,367 | 171,242 | 7.27 | 101,555 | 69,687 |
| 一〇七年 2018 | 181,601 | 7.70 | 93,876 | 87,725 | 172,784 | 7.33 | 101,931 | 70,853 |
| 一〇八年 2019 | 177,767 | 7.53 | 92,237 | 85,530 | 176,296 | 7.47 | 103,720 | 72,576 |
| 一〇九年 2020 | 165,249 | 7.01 | 85,704 | 79,545 | 173,156 | 7.34 | 101,468 | 71,688 |
| 一一〇年 2021 | 153,820 | 6.55 | 79,513 | 74,307 | 183,732 | 7.83 | 106,877 | 76,855 |
| 七月 July | 11,809 | 0.50 | 6,171 | 5,638 | 15,523 | 0.66 | 8,978 | 6,545 |
| 八月 Aug. | 12,588 | 0.54 | 6,437 | 6,151 | 14,952 | 0.64 | 8,742 | 6,210 |
| 九月 Sept. | 13,464 | 0.57 | 6,882 | 6,582 | 13,894 | 0.59 | 8,160 | 5,734 |
| 十月 Oct. | 13,166 | 0.56 | 6,748 | 6,418 | 14,415 | 0.62 | 8,371 | 6,044 |
| 十一月 Nov. | 14,057 | 0.60 | 7,328 | 6,729 | 15,560 | 0.66 | 9,041 | 6,519 |
| 十二月 Dec. | 14,127 | 0.60 | 7,337 | 6,790 | 15,739 | 0.67 | 9,233 | 6,506 |
| 一一一年 2022 | 78,099 | 3.35 | 40,686 | 37,413 | 120,392 | 5.17 | 69,840 | 50,552 |
| 一月 Jan. | 13,137 | 0.56 | 6,878 | 6,259 | 15,954 | 0.68 | 9,342 | 6,612 |
| 二月 Feb. | 9,617 | 0.41 | 4,941 | 4,676 | 14,887 | 0.64 | 8,666 | 6,221 |
| 三月 Mar. | 12,788 | 0.55 | 6,672 | 6,116 | 18,239 | 0.78 | 10,624 | 7,615 |
| 四月 Apr. | 11,222 | 0.48 | 5,808 | 5,414 | 14,655 | 0.63 | 8,554 | 6,101 |
| 五月 May | 9,442 | 0.41 | 4,897 | 4,545 | 17,409 | 0.75 | 9,997 | 7,412 |
| 六月 June | 10,943 | 0.47 | 5,677 | 5,266 | 21,033 | 0.91 | 12,152 | 8,881 |
| 七月 July | 10,950 | 0.47 | 5,813 | 5,137 | 18,215 | 0.79 | 10,505 | 7,710 |
| 較上月增減(%) VS. with Last Month | 0.06 | 0.00 | 2.40 | -2.45 | -13.40 | -0.12 | -13.55 | -13.19 |
| 較上年同月增減(%) VS. with Last Year | -7.27 | -0.03 | -5.80 | -8.89 | 17.34 | 0.12 | 17.01 | 17.80 |

資料來源：本部戶政司。

說明：1. 自108年5月24日起，結婚及離婚(終止結婚)對數包含相同性別登記之數據。
2. 自然增加率=(出生人數-死亡人數)÷期中人口數×1,000。
3. 社會增加率=(遷入人口數-遷出人口數)÷期中人口數×1,000。
4. 總增加率=自然增加率+社會增加率。

TABLE 4. MOBILITY STATUS OF RESIDENT POPULATION - BY MONTH

Unit: Persons

| 自然增加 Natural Increase | | 社會增加 Social Increase | | 總增加 Total Increase | | 結 婚 Marriage | | 離婚/終止結婚 Divorce/Terminated Marriages | |
|--------------------------|-----------------------------|-------------------------|-----------------------------|------------------------|------------------------------|----------------------|--|---|---|
| 增加數 No. of Increase | 增加率 Increase Rate (o/oo) | 增加數 No. of Increase | 增加率 Increase Rate (o/oo) | 增加數 No. of Increase | 總增加率 Increase Rate (o/oo) | 對數 (對) Couples | 粗結 婚率 Crude Marriage Rate (o/oo) | 對數 (對) Couples | 粗離 婚率 Crude Divorce Rate (o/oo) |
| 43,205 | 1.85 | 14,490 | 0.62 | 57,695 | 2.47 | 147,636 | 6.32 | 53,604 | 2.30 |
| 46,454 | 1.98 | 13,782 | 0.59 | 60,236 | 2.57 | 149,287 | 6.38 | 53,190 | 2.27 |
| 49,740 | 2.12 | 8,581 | 0.37 | 58,321 | 2.49 | 154,346 | 6.58 | 53,459 | 2.28 |
| 36,035 | 1.53 | 11,707 | 0.50 | 47,742 | 2.03 | 147,861 | 6.29 | 53,837 | 2.29 |
| 22,602 | 0.96 | 8,809 | 0.37 | 31,411 | 1.33 | 138,034 | 5.86 | 54,412 | 2.31 |
| 8,817 | 0.37 | 8,888 | 0.38 | 17,705 | 0.75 | 135,403 | 5.74 | 54,443 | 2.31 |
| 1,471 | 0.06 | 12,718 | 0.54 | 14,189 | 0.60 | 134,524 | 5.70 | 54,473 | 2.31 |
| -7,907 | -0.34 | -33,978 | -1.44 | -41,885 | -1.78 | 121,702 | 5.16 | 51,680 | 2.19 |
| -29,912 | -1.27 | -156,010 | -6.65 | -185,922 | -7.92 | 114,606 | 4.88 | 47,887 | 2.04 |
| -3,714 | -0.16 | -13,162 | -0.56 | -16,876 | -0.72 | 8,275 | 0.35 | 3,843 | 0.16 |
| -2,364 | -0.10 | -16,432 | -0.70 | -18,796 | -0.80 | 4,273 | 0.18 | 4,115 | 0.18 |
| -430 | -0.02 | -20,459 | -0.87 | -20,889 | -0.89 | 10,027 | 0.43 | 4,057 | 0.17 |
| -1,249 | -0.05 | -15,820 | -0.68 | -17,069 | -0.73 | 11,306 | 0.48 | 4,061 | 0.17 |
| -1,503 | -0.06 | -17,589 | -0.75 | -19,092 | -0.82 | 10,681 | 0.46 | 4,289 | 0.18 |
| -1,612 | -0.07 | -17,861 | -0.76 | -19,473 | -0.83 | 13,131 | 0.56 | 4,470 | 0.19 |
| -42,293 | -1.82 | -142,957 | -6.14 | -185,250 | -7.96 | 70,846 | 3.04 | 28,842 | 1.24 |
| -2,817 | -0.12 | -22,831 | -0.98 | -25,648 | -1.10 | 11,189 | 0.48 | 3,961 | 0.17 |
| -5,270 | -0.23 | -24,620 | -1.06 | -29,890 | -1.28 | 8,640 | 0.37 | 3,358 | 0.14 |
| -5,451 | -0.23 | -45,334 | -1.95 | -50,785 | -2.18 | 10,509 | 0.45 | 4,821 | 0.21 |
| -3,433 | -0.15 | -50,543 | -2.17 | -53,976 | -2.32 | 6,539 | 0.28 | 4,051 | 0.17 |
| -7,967 | -0.34 | -10,870 | -0.47 | -18,837 | -0.81 | 15,597 | 0.67 | 4,019 | 0.17 |
| -10,090 | -0.44 | 190 | 0.01 | -9,900 | -0.43 | 9,045 | 0.39 | 4,156 | 0.18 |
| -7,265 | -0.31 | 11,051 | 0.48 | 3,786 | 0.16 | 9,327 | 0.40 | 4,476 | 0.19 |
| -- | 0.12 | 5,716.32 | 0.47 | -- | 0.59 | 3.12 | 0.01 | 7.70 | 0.01 |
| -- | -0.16 | -- | 1.04 | -- | 0.88 | 12.71 | 0.05 | 16.47 | 0.03 |

Source: Dept. of Household Registration, MOI.

Note: The item of Marriage and Divorce/Terminated Marriages has included same-sex since 24, May 2019.

表4. 現住人口動態登記—按月別分(續)

單位：人

| 年(月)別 Year (Month) | 出生人數按出生狀況 Births by Status | | | | | | | | |
|----------------------------------|-------------------------------|---------------|---------------|------------------------------------|------------|--------------|--------------------------------------|------------|--------------|
| | 婚 生 Legitimate | | | 非婚生—已認領 Illegitimate-Recognized | | | 非婚生—未認領 Illegitimate-Unrecognized | | |
| | 合計 Total | 男性 Male | 女性 Female | 合計 Total | 男性 Male | 女性 Female | 合計 Total | 男性 Male | 女性 Female |
| 一〇二年 2013 | 191,137 | 99,037 | 92,100 | 3,166 | 1,604 | 1,562 | 4,798 | 2,474 | 2,324 |
| 一〇三年 2014 | 202,534 | 104,718 | 97,816 | 2,957 | 1,536 | 1,421 | 4,885 | 2,560 | 2,325 |
| 一〇四年 2015 | 205,540 | 106,764 | 98,776 | 2,949 | 1,561 | 1,388 | 5,101 | 2,713 | 2,388 |
| 一〇五年 2016 | 200,553 | 104,131 | 96,422 | 2,821 | 1,406 | 1,415 | 5,058 | 2,592 | 2,466 |
| 一〇六年 2017 | 186,425 | 96,723 | 89,702 | 2,584 | 1,324 | 1,260 | 4,827 | 2,426 | 2,401 |
| 一〇七年 2018 | 174,472 | 90,267 | 84,205 | 2,600 | 1,330 | 1,270 | 4,522 | 2,275 | 2,247 |
| 一〇八年 2019 | 170,843 | 88,610 | 82,233 | 2,475 | 1,315 | 1,160 | 4,446 | 2,312 | 2,134 |
| 一〇九年 2020 | 158,766 | 82,357 | 76,409 | 2,325 | 1,201 | 1,124 | 4,153 | 2,143 | 2,010 |
| 一一〇年 2021 | 147,916 | 76,412 | 71,504 | 2,335 | 1,228 | 1,107 | 3,566 | 1,871 | 1,695 |
| 七 月 July | 11,336 | 5,917 | 5,419 | 181 | 99 | 82 | 290 | 154 | 136 |
| 八 月 Aug. | 12,070 | 6,161 | 5,909 | 221 | 112 | 109 | 297 | 164 | 133 |
| 九 月 Sept. | 12,920 | 6,621 | 6,299 | 211 | 104 | 107 | 333 | 157 | 176 |
| 十 月 Oct. | 12,667 | 6,491 | 6,176 | 202 | 99 | 103 | 297 | 158 | 139 |
| 十一月 Nov. | 13,511 | 7,031 | 6,480 | 226 | 116 | 110 | 320 | 181 | 139 |
| 十二月 Dec. | 13,589 | 7,043 | 6,546 | 229 | 127 | 102 | 309 | 167 | 142 |
| 一一一年 2022 | 74,958 | 39,091 | 35,867 | 1,308 | 666 | 642 | 1,833 | 929 | 904 |
| 一 月 Jan. | 12,629 | 6,614 | 6,015 | 206 | 105 | 101 | 302 | 159 | 143 |
| 二 月 Feb. | 9,212 | 4,725 | 4,487 | 179 | 95 | 84 | 226 | 121 | 105 |
| 三 月 Mar. | 12,284 | 6,418 | 5,866 | 222 | 110 | 112 | 282 | 144 | 138 |
| 四 月 Apr. | 10,740 | 5,581 | 5,159 | 182 | 90 | 92 | 300 | 137 | 163 |
| 五 月 May | 9,093 | 4,713 | 4,380 | 139 | 72 | 67 | 210 | 112 | 98 |
| 六 月 June | 10,506 | 5,460 | 5,046 | 190 | 93 | 97 | 247 | 124 | 123 |
| 七 月 July | 10,494 | 5,580 | 4,914 | 190 | 101 | 89 | 266 | 132 | 134 |
| 較上月增減(%) VS. with Last Month | -0.11 | 2.20 | -2.62 | — | 8.60 | -8.25 | 7.69 | 6.45 | 8.94 |
| 較上年同月增減(%) VS. with Last Year | -7.43 | -5.70 | -9.32 | 4.97 | 2.02 | 8.54 | -8.28 | -14.29 | -1.47 |

TABLE 4. MOBILITY STATUS OF RESIDENT POPULATION - BY MONTH (CONT.)

Unit : Persons

| 棄嬰或無依兒童 Abandoned or Helpless Child | | | 本國人與外國人結婚人數 Married with Foreigners | | | 本國人與外國人 離婚/終止結婚人數 Divorced/Terminated Marriages with Foreigners | | |
|--|------------|--------------|--|--------------|--------------|--|--------------|--------------|
| 合計 Total | 男性 Male | 女性 Female | 合計 Total | 男性 Male | 女性 Female | 合計 Total | 男性 Male | 女性 Female |
| 12 | 5 | 7 | 7,950 | 4,834 | 3,116 | 4,814 | 4,046 | 768 |
| 7 | 3 | 4 | 8,715 | 5,372 | 3,343 | 4,592 | 3,832 | 760 |
| 8 | 3 | 5 | 9,533 | 6,161 | 3,372 | 4,579 | 3,849 | 730 |
| 8 | 4 | 4 | 10,546 | 6,949 | 3,597 | 4,487 | 3,752 | 735 |
| 8 | 4 | 4 | 12,147 | 8,274 | 3,873 | 4,706 | 3,927 | 779 |
| 7 | 4 | 3 | 12,392 | 8,398 | 3,994 | 4,579 | 3,839 | 740 |
| 3 | — | 3 | 12,887 | 8,688 | 4,199 | 4,484 | 3,721 | 763 |
| 5 | 3 | 2 | 7,378 | 4,421 | 2,957 | 3,711 | 3,161 | 550 |
| 3 | 2 | 1 | 5,261 | 2,836 | 2,425 | 3,404 | 2,805 | 599 |
| 2 | 1 | 1 | 362 | 179 | 183 | 295 | 241 | 54 |
| — | — | — | 248 | 116 | 132 | 287 | 236 | 51 |
| — | — | — | 320 | 175 | 145 | 291 | 242 | 49 |
| — | — | — | 397 | 213 | 184 | 274 | 224 | 50 |
| — | — | — | 482 | 256 | 226 | 310 | 251 | 59 |
| — | — | — | 471 | 233 | 238 | 300 | 246 | 54 |
| — | — | — | 3,792 | 2,048 | 1,744 | 2,062 | 1,688 | 374 |
| — | — | — | 474 | 239 | 235 | 255 | 199 | 56 |
| — | — | — | 418 | 200 | 218 | 238 | 199 | 39 |
| — | — | — | 559 | 281 | 278 | 368 | 313 | 55 |
| — | — | — | 402 | 206 | 196 | 288 | 243 | 45 |
| — | — | — | 599 | 339 | 260 | 265 | 215 | 50 |
| — | — | — | 651 | 377 | 274 | 311 | 245 | 66 |
| — | — | — | 689 | 406 | 283 | 337 | 274 | 63 |
| -- | -- | -- | 5.84 | 7.69 | 3.28 | 8.36 | 11.84 | -4.55 |
| -100.00 | -100.00 | -100.00 | 90.33 | 126.82 | 54.64 | 14.24 | 13.69 | 16.67 |

表5. 現住人口動態登記—按區域別分

單位：人

| 區域別 Locality | 出生 Births | | | | 死亡 Deaths | | | |
|----------------------|----------------------|---------------------------------|------------|--------------|----------------------|---------------------------------|------------|--------------|
| | 合計 Total | | 男性 Male | 女性 Female | 合計 Total | | 男性 Male | 女性 Female |
| | 出生數 No. of Births | 粗出生率 Crude Birth Rate (o/oo) | | | 死亡數 No. of Deaths | 粗死亡率 Crude Death Rate (o/oo) | | |
| 一一一年七月 July, 2022 | 10,950 | 0.47 | 5,813 | 5,137 | 18,215 | 0.79 | 10,505 | 7,710 |
| 新北市 New Taipei City | 1,673 | 0.42 | 899 | 774 | 2,504 | 0.63 | 1,476 | 1,028 |
| 臺北市 Taipei City | 1,166 | 0.47 | 612 | 554 | 1,694 | 0.69 | 917 | 777 |
| 桃園市 Taoyuan City | 1,424 | 0.63 | 777 | 647 | 1,272 | 0.56 | 759 | 513 |
| 臺中市 Taichung City | 1,417 | 0.51 | 773 | 644 | 1,806 | 0.64 | 1,049 | 757 |
| 臺南市 Tainan City | 732 | 0.40 | 392 | 340 | 1,723 | 0.93 | 957 | 766 |
| 高雄市 Kaohsiung City | 1,236 | 0.45 | 640 | 596 | 2,356 | 0.87 | 1,390 | 966 |
| 臺灣省 Taiwan Prov. | 3,228 | 0.46 | 1,679 | 1,549 | 6,768 | 0.97 | 3,902 | 2,866 |
| 宜蘭縣 Yilan C. | 212 | 0.47 | 109 | 103 | 389 | 0.87 | 225 | 164 |
| 新竹縣 Hsinchu C. | 312 | 0.54 | 171 | 141 | 405 | 0.70 | 258 | 147 |
| 苗栗縣 Miaoli C. | 173 | 0.32 | 91 | 82 | 533 | 1.00 | 321 | 212 |
| 彰化縣 Changhua C. | 796 | 0.64 | 413 | 383 | 1,205 | 0.97 | 666 | 539 |
| 南投縣 Nantou C. | 195 | 0.41 | 96 | 99 | 534 | 1.11 | 323 | 211 |
| 雲林縣 Yunlin C. | 275 | 0.41 | 141 | 134 | 773 | 1.16 | 406 | 367 |
| 嘉義縣 Chiayi C. | 165 | 0.34 | 82 | 83 | 594 | 1.21 | 341 | 253 |
| 屏東縣 Pingtung C. | 295 | 0.37 | 149 | 146 | 901 | 1.13 | 537 | 364 |
| 臺東縣 Taitung C. | 106 | 0.50 | 61 | 45 | 213 | 1.00 | 136 | 77 |
| 花蓮縣 Hualien C. | 151 | 0.47 | 84 | 67 | 298 | 0.93 | 181 | 117 |
| 澎湖縣 Penghu C. | 67 | 0.63 | 33 | 34 | 93 | 0.88 | 54 | 39 |
| 基隆市 Keelung City | 139 | 0.38 | 75 | 64 | 326 | 0.90 | 174 | 152 |
| 新竹市 Hsinchu City | 236 | 0.52 | 122 | 114 | 279 | 0.62 | 149 | 130 |
| 嘉義市 Chiayi City | 106 | 0.40 | 52 | 54 | 225 | 0.86 | 131 | 94 |
| 福建省 Fuchien Prov. | 74 | 0.48 | 41 | 33 | 92 | 0.60 | 55 | 37 |
| 金門縣 Kinmen C. | 63 | 0.45 | 38 | 25 | 82 | 0.58 | 48 | 34 |
| 連江縣 Lienchiang C. | 11 | 0.79 | 3 | 8 | 10 | 0.72 | 7 | 3 |

資料來源：本部戶政司。

說明：結婚及離婚(終止結婚)對數包含相同性別登記之數據。

TABLE 5. MOBILITY STATUS OF RESIDENT POPULATION - BY LOCALITY

Unit: Persons

| 自然增加 Natural Increase | | 社會增加 Social Increase | | 總增加 Total Increase | | 結 婚 Marriage | | 離婚/終止結婚 Divorce/Terminated Marriages | |
|--------------------------|-----------------------------|-------------------------|-----------------------------|------------------------|------------------------------|----------------------|---|---|--|
| 增加數 No. of Increase | 增加率 Increase Rate (o/oo) | 增加數 No. of Increase | 增加率 Increase Rate (o/oo) | 增加數 No. of Increase | 總增加率 Increase Rate (o/oo) | 對數 (對) Couples | 粗結 婚率 Crude Marriage Rate(o/oo) | 對數 (對) Couples | 粗離 婚率 Crude Divorce Rate(o/oo) |
| -7,265 | -0.31 | 11,051 | 0.48 | 3,786 | 0.16 | 9,327 | 0.40 | 4,476 | 0.19 |
| -831 | -0.21 | 3,243 | 0.82 | 2,412 | 0.61 | 1,641 | 0.41 | 740 | 0.19 |
| -528 | -0.21 | -1,442 | -0.59 | -1,970 | -0.80 | 999 | 0.41 | 386 | 0.16 |
| 152 | 0.07 | 2,590 | 1.14 | 2,742 | 1.21 | 1,006 | 0.44 | 517 | 0.23 |
| -389 | -0.14 | 2,031 | 0.73 | 1,642 | 0.59 | 1,241 | 0.44 | 578 | 0.21 |
| -991 | -0.54 | 861 | 0.47 | -130 | -0.07 | 716 | 0.39 | 326 | 0.18 |
| -1,120 | -0.41 | 847 | 0.31 | -273 | -0.10 | 1,049 | 0.39 | 502 | 0.18 |
| -3,540 | -0.51 | 2,755 | 0.40 | -785 | -0.11 | 2,636 | 0.38 | 1,395 | 0.20 |
| -177 | -0.39 | 292 | 0.65 | 115 | 0.26 | 178 | 0.40 | 86 | 0.19 |
| -93 | -0.16 | 746 | 1.29 | 653 | 1.13 | 249 | 0.43 | 132 | 0.23 |
| -360 | -0.67 | 321 | 0.60 | -39 | -0.07 | 205 | 0.38 | 112 | 0.21 |
| -409 | -0.33 | -297 | -0.24 | -706 | -0.57 | 454 | 0.36 | 217 | 0.17 |
| -339 | -0.70 | 63 | 0.13 | -276 | -0.57 | 167 | 0.35 | 77 | 0.16 |
| -498 | -0.75 | 277 | 0.42 | -221 | -0.33 | 232 | 0.35 | 107 | 0.16 |
| -429 | -0.88 | 236 | 0.48 | -193 | -0.39 | 166 | 0.34 | 91 | 0.19 |
| -606 | -0.76 | 423 | 0.53 | -183 | -0.23 | 330 | 0.41 | 161 | 0.20 |
| -107 | -0.50 | 194 | 0.91 | 87 | 0.41 | 94 | 0.44 | 47 | 0.22 |
| -147 | -0.46 | 62 | 0.19 | -85 | -0.27 | 116 | 0.36 | 80 | 0.25 |
| -26 | -0.24 | 80 | 0.75 | 54 | 0.51 | 38 | 0.36 | 30 | 0.28 |
| -187 | -0.52 | 190 | 0.53 | 3 | 0.01 | 146 | 0.40 | 78 | 0.22 |
| -43 | -0.10 | 234 | 0.52 | 191 | 0.42 | 179 | 0.40 | 120 | 0.27 |
| -119 | -0.45 | -66 | -0.25 | -185 | -0.70 | 82 | 0.31 | 57 | 0.22 |
| -18 | -0.12 | 166 | 1.08 | 148 | 0.96 | 39 | 0.25 | 32 | 0.21 |
| -19 | -0.14 | 101 | 0.72 | 82 | 0.58 | 36 | 0.26 | 25 | 0.18 |
| 1 | 0.07 | 65 | 4.69 | 66 | 4.76 | 3 | 0.22 | 7 | 0.51 |

Source :Dept. of Household Registration, MOI.

Note :The item of Marriage and Divorce/Terminated Marriages has included same-sex.

表5. 現住人口動態登記—按區域別分(續)

單位：人

| 區域別 Locality | 出生人數按出生狀況 Births by Status | | | | | | | | |
|-----------------------|-------------------------------|------------|--------------|------------------------------------|------------|--------------|--------------------------------------|------------|--------------|
| | 婚 生 Legitimate | | | 非婚生—已認領 Illegitimate-Recognized | | | 非婚生—未認領 Illegitimate-Unrecognized | | |
| | 合計 Total | 男性 Male | 女性 Female | 合計 Total | 男性 Male | 女性 Female | 合計 Total | 男性 Male | 女性 Female |
| 一一年七月 July, 2022 | 10,494 | 5,580 | 4,914 | 190 | 101 | 89 | 266 | 132 | 134 |
| 新 北 市 New Taipei City | 1,595 | 856 | 739 | 32 | 18 | 14 | 46 | 25 | 21 |
| 臺 北 市 Taipei City | 1,141 | 599 | 542 | 13 | 5 | 8 | 12 | 8 | 4 |
| 桃 園 市 Taoyuan City | 1,367 | 749 | 618 | 24 | 15 | 9 | 33 | 13 | 20 |
| 臺 中 市 Taichung City | 1,347 | 731 | 616 | 30 | 19 | 11 | 40 | 23 | 17 |
| 臺 南 市 Tainan City | 704 | 383 | 321 | 12 | 3 | 9 | 16 | 6 | 10 |
| 高 雄 市 Kaohsiung City | 1,193 | 619 | 574 | 20 | 7 | 13 | 23 | 14 | 9 |
| 臺 灣 省 Taiwan Prov. | 3,073 | 1,602 | 1,471 | 59 | 34 | 25 | 96 | 43 | 53 |
| 宜蘭縣 Yilan C. | 203 | 106 | 97 | 2 | — | 2 | 7 | 3 | 4 |
| 新竹縣 Hsinchu C. | 301 | 166 | 135 | 3 | 1 | 2 | 8 | 4 | 4 |
| 苗栗縣 Miaoli C. | 155 | 83 | 72 | 7 | 5 | 2 | 11 | 3 | 8 |
| 彰化縣 Changhua C. | 770 | 402 | 368 | 12 | 6 | 6 | 14 | 5 | 9 |
| 南投縣 Nantou C. | 187 | 92 | 95 | 3 | 3 | — | 5 | 1 | 4 |
| 雲林縣 Yunlin C. | 262 | 135 | 127 | 5 | 2 | 3 | 8 | 4 | 4 |
| 嘉義縣 Chiayi C. | 154 | 78 | 76 | 2 | — | 2 | 9 | 4 | 5 |
| 屏東縣 Pingtung C. | 283 | 143 | 140 | 7 | 4 | 3 | 5 | 2 | 3 |
| 臺東縣 Taitung C. | 102 | 58 | 44 | 3 | 3 | — | 1 | — | 1 |
| 花蓮縣 Hualien C. | 131 | 74 | 57 | 7 | 4 | 3 | 13 | 6 | 7 |
| 澎湖縣 Penghu C. | 65 | 32 | 33 | — | — | — | 2 | 1 | 1 |
| 基隆市 Keelung City | 135 | 71 | 64 | 2 | 2 | — | 2 | 2 | — |
| 新竹市 Hsinchu City | 227 | 118 | 109 | 3 | 1 | 2 | 6 | 3 | 3 |
| 嘉義市 Chiayi City | 98 | 44 | 54 | 3 | 3 | — | 5 | 5 | — |
| 福 建 省 Fuchien Prov. | 74 | 41 | 33 | — | — | — | — | — | — |
| 金門縣 Kinmen C. | 63 | 38 | 25 | — | — | — | — | — | — |
| 連江縣 Lienchiang C. | 11 | 3 | 8 | — | — | — | — | — | — |

TABLE 5. MOBILITY STATUS OF RESIDENT POPULATION - BY LOCALITY (CONT.)

Unit : Persons

| 棄嬰或無依兒童 Abandoned or Helpless Child | | | 本國人與外國人結婚人數 Married with Foreigners | | | 本國人與外國人 離婚/終止結婚人數 Divorce / Terminated Marriages with Foreigners | | |
|--|------------|--------------|--|------------|--------------|---|------------|--------------|
| 合計 Total | 男性 Male | 女性 Female | 合計 Total | 男性 Male | 女性 Female | 合計 Total | 男性 Male | 女性 Female |
| — | — | — | 689 | 406 | 283 | 337 | 274 | 63 |
| — | — | — | 124 | 67 | 57 | 49 | 38 | 11 |
| — | — | — | 85 | 33 | 52 | 26 | 16 | 10 |
| — | — | — | 82 | 61 | 21 | 37 | 31 | 6 |
| — | — | — | 91 | 46 | 45 | 44 | 39 | 5 |
| — | — | — | 53 | 32 | 21 | 21 | 15 | 6 |
| — | — | — | 69 | 44 | 25 | 50 | 38 | 12 |
| — | — | — | 183 | 121 | 62 | 109 | 96 | 13 |
| — | — | — | 7 | 6 | 1 | 6 | 3 | 3 |
| — | — | — | 26 | 17 | 9 | 9 | 8 | 1 |
| — | — | — | 20 | 16 | 4 | 8 | 8 | — |
| — | — | — | 32 | 20 | 12 | 24 | 20 | 4 |
| — | — | — | 9 | 4 | 5 | 4 | 3 | 1 |
| — | — | — | 19 | 12 | 7 | 11 | 10 | 1 |
| — | — | — | 12 | 10 | 2 | 13 | 12 | 1 |
| — | — | — | 20 | 16 | 4 | 13 | 11 | 2 |
| — | — | — | 6 | 2 | 4 | 2 | 2 | — |
| — | — | — | 5 | 2 | 3 | 1 | 1 | — |
| — | — | — | 2 | — | 2 | 1 | 1 | — |
| — | — | — | 9 | 5 | 4 | 8 | 8 | — |
| — | — | — | 12 | 7 | 5 | 7 | 7 | — |
| — | — | — | 4 | 4 | — | 2 | 2 | — |
| — | — | — | 2 | 2 | — | 1 | 1 | — |
| — | — | — | 2 | 2 | — | 1 | 1 | — |
| — | — | — | — | — | — | — | — | — |

表6. 現住人口動態登記年累計—按區域別分

單位：人

| 區域別 Locality | 出生 Births | | | | 死亡 Deaths | | | |
|-------------------------------|----------------------|---------------------------------|------------|--------------|----------------------|---------------------------------|------------|--------------|
| | 合計 Total | | 男性 Male | 女性 Female | 合計 Total | | 男性 Male | 女性 Female |
| | 出生數 No. of Births | 粗出生率 Crude Birth Rate (o/oo) | | | 死亡數 No. of Deaths | 粗死亡率 Crude Death Rate (o/oo) | | |
| 一一一年一至七月 Jan. - July, 2022 | 78,099 | 3.35 | 40,686 | 37,413 | 120,392 | 5.17 | 69,840 | 50,552 |
| 新 北 市 New Taipei City | 12,111 | 3.03 | 6,303 | 5,808 | 17,780 | 4.45 | 10,437 | 7,343 |
| 臺 北 市 Taipei City | 8,297 | 3.33 | 4,297 | 4,000 | 11,960 | 4.80 | 6,529 | 5,431 |
| 桃 園 市 Taoyuan City | 10,216 | 4.50 | 5,293 | 4,923 | 9,303 | 4.10 | 5,662 | 3,641 |
| 臺 中 市 Taichung City | 9,955 | 3.55 | 5,243 | 4,712 | 11,909 | 4.24 | 6,880 | 5,029 |
| 臺 南 市 Tainan City | 5,078 | 2.74 | 2,684 | 2,394 | 10,493 | 5.65 | 5,980 | 4,513 |
| 高 雄 市 Kaohsiung City | 9,013 | 3.30 | 4,677 | 4,336 | 14,841 | 5.43 | 8,744 | 6,097 |
| 臺 灣 省 Taiwan Prov. | 22,884 | 3.28 | 11,913 | 10,971 | 43,524 | 6.24 | 25,273 | 18,251 |
| 宜蘭縣 Yilan C. | 1,364 | 3.03 | 690 | 674 | 2,648 | 5.89 | 1,521 | 1,127 |
| 新竹縣 Hsinchu C. | 2,320 | 4.03 | 1,220 | 1,100 | 2,627 | 4.56 | 1,538 | 1,089 |
| 苗栗縣 Miaoli C. | 1,309 | 2.44 | 681 | 628 | 3,483 | 6.49 | 2,049 | 1,434 |
| 彰化縣 Changhua C. | 5,663 | 4.53 | 2,923 | 2,740 | 7,299 | 5.83 | 4,124 | 3,175 |
| 南投縣 Nantou C. | 1,340 | 2.77 | 712 | 628 | 3,376 | 6.99 | 1,989 | 1,387 |
| 雲林縣 Yunlin C. | 1,892 | 2.83 | 989 | 903 | 5,020 | 7.52 | 2,841 | 2,179 |
| 嘉義縣 Chiayi C. | 1,275 | 2.59 | 653 | 622 | 3,721 | 7.57 | 2,157 | 1,564 |
| 屏東縣 Pingtung C. | 2,050 | 2.56 | 1,068 | 982 | 5,667 | 7.06 | 3,389 | 2,278 |
| 臺東縣 Taitung C. | 757 | 3.55 | 387 | 370 | 1,554 | 7.29 | 941 | 613 |
| 花蓮縣 Hualien C. | 1,123 | 3.51 | 598 | 525 | 2,125 | 6.64 | 1,317 | 808 |
| 澎湖縣 Penghu C. | 466 | 4.38 | 220 | 246 | 624 | 5.87 | 368 | 256 |
| 基隆市 Keelung City | 911 | 2.51 | 515 | 396 | 2,222 | 6.13 | 1,261 | 961 |
| 新竹市 Hsinchu City | 1,732 | 3.83 | 919 | 813 | 1,796 | 3.98 | 1,011 | 785 |
| 嘉義市 Chiayi City | 682 | 2.59 | 338 | 344 | 1,362 | 5.17 | 767 | 595 |
| 福 建 省 Fuchien Prov. | 545 | 3.52 | 276 | 269 | 582 | 3.76 | 335 | 247 |
| 金門縣 Kinmen C. | 491 | 3.49 | 245 | 246 | 540 | 3.83 | 308 | 232 |
| 連江縣 Lienchiang C. | 54 | 3.92 | 31 | 23 | 42 | 3.05 | 27 | 15 |

資料來源：本部戶政司。
說 明：結婚及離婚(終止結婚)對數包含相同性別登記之數據。

TABLE 6. MOBILITY STATUS OF RESIDENT POPULATION OF THE YEAR - BY LOCALITY

Unit : Persons

| 自然增加 Natural Increase | | 社會增加 Social Increase | | 總增加 Total Increase | | 結 婚 Marriage | | 離婚/終止結婚 Divorce/Terminated Marriages | |
|--------------------------|-----------------------------|-------------------------|-----------------------------|------------------------|------------------------------|----------------------|---|---|--|
| 增加數 No. of Increase | 增加率 Increase Rate (o/oo) | 增加數 No. of Increase | 增加率 Increase Rate (o/oo) | 增加數 No. of Increase | 總增加率 Increase Rate (o/oo) | 對數 (對) Couples | 粗結 婚率 Crude Marriage Rate(o/oo) | 對數 (對) Couples | 粗離 婚率 Crude Divorce Rate(o/oo) |
| -42,293 | -1.82 | -142,957 | -6.14 | -185,250 | -7.96 | 70,846 | 3.04 | 28,842 | 1.24 |
| -5,669 | -1.42 | -27,761 | -6.96 | -33,430 | -8.38 | 12,033 | 3.01 | 4,982 | 1.25 |
| -3,663 | -1.47 | -58,248 | -23.36 | -61,911 | -24.83 | 7,351 | 2.95 | 2,537 | 1.02 |
| 913 | 0.40 | -6,480 | -2.86 | -5,567 | -2.45 | 7,585 | 3.34 | 3,255 | 1.43 |
| -1,954 | -0.70 | -10,555 | -3.76 | -12,509 | -4.46 | 9,379 | 3.34 | 3,675 | 1.31 |
| -5,415 | -2.92 | -5,909 | -3.18 | -11,324 | -6.10 | 5,581 | 3.01 | 2,183 | 1.18 |
| -5,828 | -2.13 | -15,959 | -5.84 | -21,787 | -7.97 | 8,305 | 3.04 | 3,443 | 1.26 |
| -20,640 | -2.96 | -17,016 | -2.44 | -37,656 | -5.40 | 20,219 | 2.90 | 8,635 | 1.24 |
| -1,284 | -2.85 | -437 | -0.97 | -1,721 | -3.83 | 1,324 | 2.94 | 542 | 1.20 |
| -307 | -0.53 | 1,753 | 3.04 | 1,446 | 2.51 | 1,996 | 3.46 | 783 | 1.36 |
| -2,174 | -4.05 | -783 | -1.46 | -2,957 | -5.51 | 1,579 | 2.94 | 692 | 1.29 |
| -1,636 | -1.31 | -6,770 | -5.41 | -8,406 | -6.72 | 3,502 | 2.80 | 1,276 | 1.02 |
| -2,036 | -4.22 | -1,971 | -4.08 | -4,007 | -8.30 | 1,325 | 2.74 | 583 | 1.21 |
| -3,128 | -4.68 | -1,254 | -1.88 | -4,382 | -6.56 | 1,780 | 2.66 | 717 | 1.07 |
| -2,446 | -4.98 | -1,056 | -2.15 | -3,502 | -7.12 | 1,216 | 2.47 | 541 | 1.10 |
| -3,617 | -4.51 | -685 | -0.85 | -4,302 | -5.36 | 2,376 | 2.96 | 1,057 | 1.32 |
| -797 | -3.74 | 302 | 1.42 | -495 | -2.32 | 622 | 2.92 | 327 | 1.53 |
| -1,002 | -3.13 | -1,261 | -3.94 | -2,263 | -7.07 | 1,031 | 3.22 | 530 | 1.66 |
| -158 | -1.49 | 39 | 0.37 | -119 | -1.12 | 282 | 2.65 | 183 | 1.72 |
| -1,311 | -3.62 | -1,584 | -4.37 | -2,895 | -7.99 | 1,013 | 2.79 | 516 | 1.42 |
| -64 | -0.14 | -1,921 | -4.25 | -1,985 | -4.40 | 1,421 | 3.15 | 561 | 1.24 |
| -680 | -2.58 | -1,388 | -5.26 | -2,068 | -7.84 | 752 | 2.85 | 327 | 1.24 |
| -37 | -0.24 | -1,029 | -6.65 | -1,066 | -6.89 | 393 | 2.54 | 132 | 0.85 |
| -49 | -0.35 | -1,261 | -8.95 | -1,310 | -9.30 | 349 | 2.48 | 111 | 0.79 |
| 12 | 0.87 | 232 | 16.85 | 244 | 17.72 | 44 | 3.20 | 21 | 1.53 |

Source :Dept. of Household Registration, MOI.
Note :The item of Marriage and Divorce/Terminated Marriages has included same-sex.

表6. 現住人口動態登記年累計—按區域別分(續)

單位：人

| 區域別 Locality | 出生人數按出生狀況 Births by Status | | | | | | | | |
|-------------------------------|-------------------------------|------------|--------------|------------------------------------|------------|--------------|--------------------------------------|------------|--------------|
| | 婚 生 Legitimate | | | 非婚生—已認領 Illegitimate-Recognized | | | 非婚生—未認領 Illegitimate-Unrecognized | | |
| | 合計 Total | 男性 Male | 女性 Female | 合計 Total | 男性 Male | 女性 Female | 合計 Total | 男性 Male | 女性 Female |
| 一一一年一至七月 Jan. 至 July, 2022 | 74,958 | 39,091 | 35,867 | 1,308 | 666 | 642 | 1,833 | 929 | 904 |
| 新 北 市 New Taipei City | 11,673 | 6,074 | 5,599 | 189 | 94 | 95 | 249 | 135 | 114 |
| 臺 北 市 Taipei City | 8,064 | 4,187 | 3,877 | 108 | 50 | 58 | 125 | 60 | 65 |
| 桃 園 市 Taoyuan City | 9,784 | 5,080 | 4,704 | 203 | 106 | 97 | 229 | 107 | 122 |
| 臺 中 市 Taichung City | 9,547 | 5,044 | 4,503 | 164 | 93 | 71 | 244 | 106 | 138 |
| 臺 南 市 Tainan City | 4,879 | 2,581 | 2,298 | 85 | 41 | 44 | 114 | 62 | 52 |
| 高 雄 市 Kaohsiung City | 8,638 | 4,489 | 4,149 | 161 | 70 | 91 | 214 | 118 | 96 |
| 臺 灣 省 Taiwan Prov. | 21,842 | 11,367 | 10,475 | 390 | 209 | 181 | 652 | 337 | 315 |
| 宜蘭縣 Yilan C. | 1,312 | 668 | 644 | 16 | 6 | 10 | 36 | 16 | 20 |
| 新竹縣 Hsinchu C. | 2,230 | 1,172 | 1,058 | 35 | 21 | 14 | 55 | 27 | 28 |
| 苗栗縣 Miaoli C. | 1,252 | 648 | 604 | 23 | 15 | 8 | 34 | 18 | 16 |
| 彰化縣 Changhua C. | 5,500 | 2,850 | 2,650 | 68 | 28 | 40 | 95 | 45 | 50 |
| 南投縣 Nantou C. | 1,265 | 668 | 597 | 31 | 22 | 9 | 44 | 22 | 22 |
| 雲林縣 Yunlin C. | 1,798 | 935 | 863 | 33 | 16 | 17 | 61 | 38 | 23 |
| 嘉義縣 Chiayi C. | 1,203 | 619 | 584 | 24 | 11 | 13 | 48 | 23 | 25 |
| 屏東縣 Pingtung C. | 1,941 | 1,011 | 930 | 39 | 23 | 16 | 70 | 34 | 36 |
| 臺東縣 Taitung C. | 701 | 354 | 347 | 26 | 15 | 11 | 30 | 18 | 12 |
| 花蓮縣 Hualien C. | 995 | 536 | 459 | 35 | 17 | 18 | 93 | 45 | 48 |
| 澎湖縣 Penghu C. | 452 | 213 | 239 | 6 | 2 | 4 | 8 | 5 | 3 |
| 基隆市 Keelung City | 860 | 487 | 373 | 18 | 10 | 8 | 33 | 18 | 15 |
| 新竹市 Hsinchu City | 1,685 | 893 | 792 | 18 | 11 | 7 | 29 | 15 | 14 |
| 嘉義市 Chiayi City | 648 | 313 | 335 | 18 | 12 | 6 | 16 | 13 | 3 |
| 福 建 省 Fuchien Prov. | 531 | 269 | 262 | 8 | 3 | 5 | 6 | 4 | 2 |
| 金門縣 Kinmen C. | 477 | 238 | 239 | 8 | 3 | 5 | 6 | 4 | 2 |
| 連江縣 Lienchiang C. | 54 | 31 | 23 | — | — | — | — | — | — |

TABLE 6. MOBILITY STATUS OF RESIDENT POPULATION OF THE YEAR - BY LOCALITY (CONT.)

Unit : Persons

| 棄嬰或無依兒童 Abandoned or Helpless Child | | | 本國人與外國人結婚人數 Married with Foreigners | | | 本國人與外國人 離婚/終止結婚人數 Divorced / Terminated Marriages with Foreigners | | |
|--|------------|--------------|--|------------|--------------|--|------------|--------------|
| 合計 Total | 男性 Male | 女性 Female | 合計 Total | 男性 Male | 女性 Female | 合計 Total | 男性 Male | 女性 Female |
| — | — | — | 3,792 | 2,048 | 1,744 | 2,062 | 1,688 | 374 |
| — | — | — | 724 | 387 | 337 | 349 | 288 | 61 |
| — | — | — | 554 | 208 | 346 | 177 | 100 | 77 |
| — | — | — | 444 | 258 | 186 | 260 | 216 | 44 |
| — | — | — | 456 | 238 | 218 | 232 | 193 | 39 |
| — | — | — | 255 | 142 | 113 | 151 | 125 | 26 |
| — | — | — | 375 | 207 | 168 | 234 | 189 | 45 |
| — | — | — | 966 | 596 | 370 | 651 | 571 | 80 |
| — | — | — | 64 | 42 | 22 | 29 | 26 | 3 |
| — | — | — | 124 | 73 | 51 | 68 | 56 | 12 |
| — | — | — | 66 | 42 | 24 | 70 | 61 | 9 |
| — | — | — | 175 | 102 | 73 | 106 | 96 | 10 |
| — | — | — | 58 | 31 | 27 | 46 | 40 | 6 |
| — | — | — | 104 | 73 | 31 | 65 | 60 | 5 |
| — | — | — | 61 | 43 | 18 | 52 | 50 | 2 |
| — | — | — | 90 | 50 | 40 | 85 | 73 | 12 |
| — | — | — | 25 | 13 | 12 | 19 | 14 | 5 |
| — | — | — | 29 | 17 | 12 | 21 | 15 | 6 |
| — | — | — | 14 | 12 | 2 | 14 | 14 | — |
| — | — | — | 53 | 33 | 20 | 31 | 28 | 3 |
| — | — | — | 73 | 42 | 31 | 28 | 24 | 4 |
| — | — | — | 30 | 23 | 7 | 17 | 14 | 3 |
| — | — | — | 18 | 12 | 6 | 8 | 6 | 2 |
| — | — | — | 17 | 11 | 6 | 8 | 6 | 2 |
| — | — | — | 1 | 1 | — | — | — | — |

表7. 結婚及離婚/終止結婚登記—按國籍及月別分

單位：人

| 年(月)別 Year (Month) | 結 婚 | | | |
|----------------------------------|---------------|---------------|-----------------|---------------|
| | 合 計 Total | | 本 國 人 R.O.C. | |
| | 男 Male | 女 Female | 男 Male | 女 Female |
| 一〇二年 2013 | 147,636 | 147,636 | 143,446 | 132,334 |
| 一〇三年 2014 | 149,287 | 149,287 | 144,766 | 134,107 |
| 一〇四年 2015 | 154,346 | 154,346 | 149,660 | 139,044 |
| 一〇五年 2016 | 147,861 | 147,861 | 142,944 | 132,419 |
| 一〇六年 2017 | 138,034 | 138,034 | 132,730 | 122,241 |
| 一〇七年 2018 | 135,403 | 135,403 | 130,018 | 120,180 |
| 一〇八年 2019 | 133,441 | 135,607 | 127,493 | 120,339 |
| 一〇九年 2020 | 120,663 | 122,741 | 116,954 | 115,869 |
| 一一〇年 2021 | 113,820 | 115,392 | 110,705 | 110,340 |
| 七 月 July | 8,223 | 8,327 | 7,991 | 8,045 |
| 八 月 Aug. | 4,208 | 4,338 | 4,048 | 4,148 |
| 九 月 Sept. | 9,932 | 10,122 | 9,744 | 9,846 |
| 十 月 Oct. | 11,250 | 11,362 | 11,020 | 10,989 |
| 十一月 Nov. | 10,597 | 10,765 | 10,306 | 10,275 |
| 十二月 Dec. | 13,046 | 13,216 | 12,737 | 12,733 |
| 一一一年 2022 | 70,186 | 71,506 | 67,947 | 67,903 |
| 一 月 Jan. | 11,117 | 11,261 | 10,799 | 10,716 |
| 二 月 Feb. | 8,541 | 8,739 | 8,267 | 8,315 |
| 三 月 Mar. | 10,407 | 10,611 | 10,061 | 10,097 |
| 四 月 Apr. | 6,496 | 6,582 | 6,248 | 6,214 |
| 五 月 May | 15,437 | 15,757 | 15,103 | 15,210 |
| 六 月 June | 8,950 | 9,140 | 8,600 | 8,566 |
| 七 月 July | 9,238 | 9,416 | 8,869 | 8,785 |
| 較上月增減(%) VS. with Last Month | 3.22 | 3.02 | 3.13 | 2.56 |
| 較上年同月增減(%) VS. with Last Year | 12.34 | 13.08 | 10.99 | 9.20 |

資料來源：本部戶政司。

說 明：1. 本國人含華僑。

2. 自108年5月24日起，資料包含相同性別之數據。

TABLE 7. MARRIAGE AND DIVORCE / TERMINATED MARRIAGES REGISTRATIONS
- BY NATIONALITY AND MONTH

Unit : Persons

| Marriage | | | | | | | |
|------------------|--------------|--------------------|-------------|------------------|--------------|----------------|-------------|
| 大陸地區 Mainland | | 港澳 H.K. & Macao | | 東南亞 S.E. Asia | | 其他國家 Others | |
| 男 Male | 女 Female | 男 Male | 女 Female | 男 Male | 女 Female | 男 Male | 女 Female |
| 738 | 10,091 | 336 | 377 | 616 | 4,207 | 2,500 | 627 |
| 727 | 9,317 | 451 | 491 | 706 | 4,760 | 2,637 | 612 |
| 794 | 8,528 | 520 | 613 | 742 | 5,510 | 2,630 | 651 |
| 824 | 7,849 | 496 | 644 | 823 | 6,288 | 2,774 | 661 |
| 823 | 6,811 | 608 | 708 | 981 | 7,588 | 2,892 | 686 |
| 833 | 6,111 | 558 | 714 | 1,149 | 7,600 | 2,845 | 798 |
| 994 | 5,704 | 755 | 876 | 1,168 | 7,839 | 3,031 | 849 |
| 327 | 2,036 | 425 | 415 | 608 | 3,787 | 2,349 | 634 |
| 302 | 1,765 | 388 | 451 | 425 | 2,278 | 2,000 | 558 |
| 10 | 84 | 39 | 19 | 33 | 136 | 150 | 43 |
| 14 | 53 | 14 | 21 | 15 | 81 | 117 | 35 |
| 17 | 83 | 26 | 18 | 23 | 141 | 122 | 34 |
| 22 | 130 | 24 | 30 | 39 | 176 | 145 | 37 |
| 33 | 189 | 32 | 45 | 40 | 202 | 186 | 54 |
| 31 | 193 | 40 | 57 | 44 | 187 | 194 | 46 |
| 244 | 1,213 | 251 | 342 | 419 | 1,739 | 1,325 | 309 |
| 44 | 246 | 39 | 60 | 42 | 194 | 193 | 45 |
| 32 | 179 | 24 | 45 | 39 | 155 | 179 | 45 |
| 32 | 180 | 36 | 53 | 53 | 228 | 225 | 53 |
| 25 | 125 | 27 | 37 | 37 | 168 | 159 | 38 |
| 30 | 157 | 44 | 51 | 85 | 297 | 175 | 42 |
| 41 | 149 | 35 | 48 | 82 | 332 | 192 | 45 |
| 40 | 177 | 46 | 48 | 81 | 365 | 202 | 41 |
| -2.44 | 18.79 | 31.43 | — | -1.22 | 9.94 | 5.21 | -8.89 |
| 300.00 | 110.71 | 17.95 | 152.63 | 145.45 | 168.38 | 34.67 | -4.65 |

Source : Dept. of Household Registration, MOI.

Note : 1.R.O.C. Residents include Overseas Chinese.

2.The figures included same-sex since 24, May 2019.

表7. 結婚及離婚/終止結婚登記—按國籍及月別分(續)

單位：人

| 年(月)別 Year (Month) | 離 婚 / 終 止 結 婚 | | | |
|----------------------------------|---------------|---------------|-----------------|---------------|
| | 合 計 Total | | 本 國 人 R.O.C. | |
| | 男 Male | 女 Female | 男 Male | 女 Female |
| 一〇二年 2013 | 53,604 | 53,604 | 52,499 | 42,618 |
| 一〇三年 2014 | 53,190 | 53,190 | 52,093 | 42,805 |
| 一〇四年 2015 | 53,459 | 53,459 | 52,385 | 43,433 |
| 一〇五年 2016 | 53,837 | 53,837 | 52,741 | 44,158 |
| 一〇六年 2017 | 54,412 | 54,412 | 53,273 | 44,751 |
| 一〇七年 2018 | 54,443 | 54,443 | 53,323 | 45,167 |
| 一〇八年 2019 | 54,463 | 54,483 | 53,314 | 45,825 |
| 一〇九年 2020 | 51,509 | 51,851 | 50,705 | 45,353 |
| 一一〇年 2021 | 47,631 | 48,143 | 46,756 | 42,489 |
| 七 月 July | 3,834 | 3,852 | 3,751 | 3,383 |
| 八 月 Aug. | 4,093 | 4,137 | 4,027 | 3,678 |
| 九 月 Sept. | 4,038 | 4,076 | 3,969 | 3,613 |
| 十 月 Oct. | 4,031 | 4,091 | 3,961 | 3,640 |
| 十一月 Nov. | 4,253 | 4,325 | 4,170 | 3,838 |
| 十二月 Dec. | 4,445 | 4,495 | 4,364 | 3,990 |
| 一一一年 2022 | 28,679 | 29,005 | 28,140 | 25,686 |
| 一 月 Jan. | 3,944 | 3,978 | 3,862 | 3,540 |
| 二 月 Feb. | 3,336 | 3,380 | 3,282 | 2,995 |
| 三 月 Mar. | 4,792 | 4,850 | 4,706 | 4,250 |
| 四 月 Apr. | 4,029 | 4,073 | 3,962 | 3,616 |
| 五 月 May | 3,991 | 4,047 | 3,917 | 3,618 |
| 六 月 June | 4,131 | 4,181 | 4,041 | 3,677 |
| 七 月 July | 4,456 | 4,496 | 4,370 | 3,990 |
| 較上月增減(%) VS. with Last Month | 7.87 | 7.53 | 8.14 | 8.51 |
| 較上年同月增減(%) VS. with Last Year | 16.22 | 16.72 | 16.50 | 17.94 |

TABLE 7. MARRIAGE AND DIVORCE / TERMINATED MARRIAGES REGISTRATIONS
- BY NATIONALITY AND MONTH (CONT.)

Unit : Persons

| Divorce / Terminated Marriages | | | | | | | |
|--------------------------------|--------------|--------------------|-------------|------------------|--------------|----------------|-------------|
| 大陸地區 Mainland | | 港澳 H.K. & Macao | | 東南亞 S.E. Asia | | 其他國家 Others | |
| 男 Male | 女 Female | 男 Male | 女 Female | 男 Male | 女 Female | 男 Male | 女 Female |
| 278 | 6,866 | 59 | 74 | 193 | 3,929 | 575 | 117 |
| 276 | 6,459 | 61 | 94 | 178 | 3,686 | 582 | 146 |
| 256 | 6,098 | 88 | 79 | 195 | 3,728 | 535 | 121 |
| 270 | 5,822 | 91 | 105 | 178 | 3,629 | 557 | 123 |
| 276 | 5,616 | 84 | 118 | 236 | 3,804 | 543 | 123 |
| 287 | 5,286 | 93 | 151 | 202 | 3,707 | 538 | 132 |
| 269 | 4,799 | 117 | 138 | 212 | 3,566 | 551 | 155 |
| 182 | 3,246 | 72 | 91 | 198 | 3,053 | 352 | 108 |
| 204 | 2,759 | 72 | 90 | 220 | 2,691 | 379 | 114 |
| 23 | 218 | 6 | 10 | 20 | 231 | 34 | 10 |
| 11 | 217 | 4 | 6 | 13 | 224 | 38 | 12 |
| 16 | 210 | 4 | 11 | 22 | 230 | 27 | 12 |
| 15 | 223 | 5 | 4 | 22 | 219 | 28 | 5 |
| 17 | 227 | 7 | 9 | 20 | 241 | 39 | 10 |
| 23 | 248 | 4 | 11 | 23 | 236 | 31 | 10 |
| 122 | 1,559 | 43 | 72 | 148 | 1,623 | 226 | 65 |
| 21 | 229 | 5 | 10 | 18 | 195 | 38 | 4 |
| 13 | 185 | 2 | 1 | 14 | 191 | 25 | 8 |
| 23 | 272 | 8 | 15 | 33 | 302 | 22 | 11 |
| 13 | 201 | 9 | 13 | 17 | 234 | 28 | 9 |
| 19 | 205 | 5 | 9 | 20 | 207 | 30 | 8 |
| 19 | 248 | 5 | 11 | 23 | 233 | 43 | 12 |
| 14 | 219 | 9 | 13 | 23 | 261 | 40 | 13 |
| -26.32 | -11.69 | 80.00 | 18.18 | — | 12.02 | -6.98 | 8.33 |
| 300.00 | 0.46 | 50.00 | 30.00 | 15.00 | 12.99 | 17.65 | 30.00 |

表8. 結婚及離婚/終止結婚登記年累計—按國籍及區域別分

單位：人

| 區域別 Locality | 結 婚 | | | |
|-------------------------------|--------------|-------------|-----------------|-------------|
| | 合 計 Total | | 本 國 人 R.O.C. | |
| | 男 Male | 女 Female | 男 Male | 女 Female |
| 一一一年一至七月 Jan. - July, 2022 | 70,186 | 71,506 | 67,947 | 67,903 |
| 新 北 市 New Taipei City | 11,937 | 12,129 | 11,514 | 11,425 |
| 臺 北 市 Taipei City | 7,317 | 7,385 | 6,880 | 6,972 |
| 桃 園 市 Taoyuan City | 7,494 | 7,676 | 7,263 | 7,247 |
| 臺 中 市 Taichung City | 9,281 | 9,477 | 9,006 | 9,033 |
| 臺 南 市 Tainan City | 5,510 | 5,652 | 5,368 | 5,401 |
| 高 雄 市 Kaohsiung City | 8,227 | 8,383 | 8,007 | 8,006 |
| 臺 灣 省 Taiwan Prov. | 20,026 | 20,412 | 19,525 | 19,460 |
| 宜蘭縣 Yilan C. | 1,304 | 1,344 | 1,278 | 1,273 |
| 新竹縣 Hsinchu C. | 1,973 | 2,019 | 1,900 | 1,909 |
| 苗栗縣 Miaoli C. | 1,567 | 1,591 | 1,533 | 1,510 |
| 彰化縣 Changhua C. | 3,477 | 3,527 | 3,384 | 3,371 |
| 南投縣 Nantou C. | 1,311 | 1,339 | 1,281 | 1,280 |
| 雲林縣 Yunlin C. | 1,774 | 1,786 | 1,736 | 1,681 |
| 嘉義縣 Chiayi C. | 1,204 | 1,228 | 1,179 | 1,175 |
| 屏東縣 Pingtung C. | 2,350 | 2,402 | 2,293 | 2,318 |
| 臺東縣 Taitung C. | 613 | 631 | 601 | 607 |
| 花蓮縣 Hualien C. | 1,013 | 1,049 | 993 | 1,019 |
| 澎湖縣 Penghu C. | 282 | 282 | 279 | 263 |
| 基隆市 Keelung City | 1,010 | 1,016 | 980 | 967 |
| 新竹市 Hsinchu City | 1,400 | 1,442 | 1,356 | 1,369 |
| 嘉義市 Chiayi City | 748 | 756 | 732 | 718 |
| 福 建 省 Fuchien Prov. | 394 | 392 | 384 | 359 |
| 金門縣 Kinmen C. | 352 | 346 | 342 | 317 |
| 連江縣 Lienchiang C. | 42 | 46 | 42 | 42 |

資料來源：本部戶政司。
說 明：1. 本國人含華僑。
2. 資料包含相同性別之數據。

TABLE 8. MARRIAGE AND DIVORCE / TERMINATED MARRIAGES REGISTRATIONS OF THE YEAR - BY NATIONALITY AND LOCALITY

Unit : Persons

| Marriage | | | | | | | |
|------------------|-------------|--------------------|-------------|------------------|-------------|----------------|-------------|
| 大陸地區 Mainland | | 港澳 H.K. & Macao | | 東南亞 S.E. Asia | | 其他國家 Others | |
| 男 Male | 女 Female | 男 Male | 女 Female | 男 Male | 女 Female | 男 Male | 女 Female |
| 244 | 1,213 | 251 | 342 | 419 | 1,739 | 1,325 | 309 |
| 39 | 241 | 47 | 76 | 77 | 330 | 260 | 57 |
| 45 | 161 | 46 | 44 | 37 | 114 | 309 | 94 |
| 26 | 136 | 19 | 35 | 67 | 233 | 119 | 25 |
| 29 | 157 | 28 | 49 | 52 | 205 | 166 | 33 |
| 15 | 80 | 14 | 29 | 34 | 129 | 79 | 13 |
| 23 | 139 | 29 | 31 | 31 | 171 | 137 | 36 |
| 64 | 280 | 67 | 76 | 120 | 547 | 250 | 49 |
| 1 | 19 | 3 | 10 | 4 | 37 | 18 | 5 |
| 10 | 28 | 12 | 9 | 17 | 64 | 34 | 9 |
| 7 | 31 | 3 | 8 | 12 | 40 | 12 | 2 |
| 11 | 44 | 9 | 10 | 25 | 96 | 48 | 6 |
| 1 | 24 | 2 | 4 | 16 | 28 | 11 | 3 |
| 3 | 25 | 4 | 7 | 12 | 70 | 19 | 3 |
| 4 | 8 | 3 | 2 | 7 | 42 | 11 | 1 |
| 8 | 26 | 9 | 8 | 7 | 46 | 33 | 4 |
| — | 6 | — | 5 | 3 | 11 | 9 | 2 |
| 4 | 8 | 4 | 5 | 4 | 15 | 8 | 2 |
| — | 6 | 1 | 1 | 1 | 10 | 1 | 2 |
| 7 | 15 | 3 | 1 | 4 | 30 | 16 | 3 |
| 6 | 26 | 7 | 5 | 7 | 38 | 24 | 4 |
| 2 | 14 | 7 | 1 | 1 | 20 | 6 | 3 |
| 3 | 19 | 1 | 2 | 1 | 10 | 5 | 2 |
| 3 | 16 | 1 | 2 | 1 | 9 | 5 | 2 |
| — | 3 | — | — | — | 1 | — | — |

Source : Dept. of Household Registration, MOI.
Note : 1.R.O.C. Residents include Overseas Chinese.
2.The figures included same-sex.

表8. 結婚及離婚/終止結婚登記年累計—按國籍及區域別分(續)

單位：人

| 區域別 Locality | 離婚 / 終止結婚 | | | |
|-------------------------------|-------------|-------------|---------------|-------------|
| | 合計 Total | | 本國人 R.O.C. | |
| | 男 Male | 女 Female | 男 Male | 女 Female |
| 一一一年一至七月 Jan. - July, 2022 | 28,679 | 29,005 | 28,140 | 25,686 |
| 新北市 New Taipei City | 4,960 | 5,004 | 4,858 | 4,426 |
| 臺北市 Taipei City | 2,532 | 2,542 | 2,430 | 2,254 |
| 桃園市 Taoyuan City | 3,233 | 3,277 | 3,167 | 2,880 |
| 臺中市 Taichung City | 3,654 | 3,696 | 3,601 | 3,302 |
| 臺南市 Tainan City | 2,162 | 2,204 | 2,125 | 1,960 |
| 高雄市 Kaohsiung City | 3,423 | 3,463 | 3,360 | 3,080 |
| 臺灣省 Taiwan Prov. | 8,581 | 8,689 | 8,467 | 7,676 |
| 宜蘭縣 Yilan C. | 539 | 545 | 533 | 496 |
| 新竹縣 Hsinchu C. | 778 | 788 | 764 | 696 |
| 苗栗縣 Miaoli C. | 689 | 695 | 676 | 597 |
| 彰化縣 Changhua C. | 1,266 | 1,286 | 1,252 | 1,138 |
| 南投縣 Nantou C. | 582 | 584 | 576 | 512 |
| 雲林縣 Yunlin C. | 716 | 718 | 711 | 614 |
| 嘉義縣 Chiayi C. | 536 | 546 | 532 | 454 |
| 屏東縣 Pingtung C. | 1,049 | 1,065 | 1,032 | 942 |
| 臺東縣 Taitung C. | 328 | 326 | 323 | 303 |
| 花蓮縣 Hualien C. | 518 | 542 | 509 | 503 |
| 澎湖縣 Penghu C. | 183 | 183 | 182 | 160 |
| 基隆市 Keelung City | 512 | 520 | 504 | 456 |
| 新竹市 Hsinchu City | 559 | 563 | 550 | 510 |
| 嘉義市 Chiayi City | 326 | 328 | 323 | 295 |
| 福建省 Fuchien Prov. | 134 | 130 | 132 | 108 |
| 金門縣 Kinmen C. | 113 | 109 | 111 | 91 |
| 連江縣 Lienchiang C. | 21 | 21 | 21 | 17 |

TABLE 8. MARRIAGE AND DIVORCE / TERMINATED MARRIAGES REGISTRATIONS OF THE YEAR - BY NATIONALITY AND LOCALITY (CONT.)

Unit : Persons

| Divorce / Terminated Marriages | | | | | | | |
|--------------------------------|-------------|--------------------|-------------|------------------|-------------|----------------|-------------|
| 大陸地區 Mainland | | 港澳 H.K. & Macao | | 東南亞 S.E. Asia | | 其他國家 Others | |
| 男 Male | 女 Female | 男 Male | 女 Female | 男 Male | 女 Female | 男 Male | 女 Female |
| 122 | 1,559 | 43 | 72 | 148 | 1,623 | 226 | 65 |
| 24 | 279 | 17 | 11 | 25 | 271 | 36 | 17 |
| 21 | 181 | 4 | 7 | 23 | 85 | 54 | 15 |
| 17 | 172 | 5 | 9 | 23 | 209 | 21 | 7 |
| 12 | 190 | 2 | 11 | 15 | 184 | 24 | 9 |
| 7 | 115 | 4 | 4 | 9 | 124 | 17 | 1 |
| 14 | 181 | 4 | 13 | 15 | 185 | 30 | 4 |
| 27 | 425 | 7 | 17 | 37 | 559 | 43 | 12 |
| 3 | 22 | — | 1 | — | 23 | 3 | 3 |
| 2 | 34 | — | 2 | 7 | 55 | 5 | 1 |
| 3 | 37 | 1 | — | 3 | 61 | 6 | — |
| 4 | 50 | — | 2 | 6 | 93 | 4 | 3 |
| — | 29 | — | 3 | 4 | 40 | 2 | — |
| — | 43 | — | 1 | 3 | 60 | 2 | — |
| 2 | 41 | — | 1 | 1 | 49 | 1 | 1 |
| 3 | 47 | 2 | 3 | 5 | 71 | 7 | 2 |
| — | 9 | — | — | 1 | 14 | 4 | — |
| 3 | 22 | — | 2 | 2 | 15 | 4 | — |
| 1 | 9 | — | — | — | 14 | — | — |
| 2 | 36 | 3 | — | 2 | 27 | 1 | 1 |
| 4 | 29 | 1 | — | 1 | 23 | 3 | 1 |
| — | 17 | — | 2 | 2 | 14 | 1 | — |
| — | 16 | — | — | 1 | 6 | 1 | — |
| — | 12 | — | — | 1 | 6 | 1 | — |
| — | 4 | — | — | — | — | — | — |

表9. 現住人口遷入遷出登記—按月別分

TABLE 9. MIGRATION REGISTRATION OF RESIDENT POPULATION
- BY MONTH

單位：人

I. 男女合計

| 年(月)別 Year (Month) | 遷入 | | | | | | |
|----------------------------------|----------------|-------------------------------|------------------------|--------------------|---------------------|----------------------|--------------------|
| | 合計 Total | 自外國 From Foreign Countries | 自他省(市) | | | | |
| | | | 新北市 New Taipei City | 臺北市 Taipei City | 桃園市 Taoyuan City | 臺中市 Taichung City | 臺南市 Tainan City |
| 一〇二年 2013 | 1,079,702 | 39,546 | 101,769 | 76,680 | — | 38,290 | 24,181 |
| 一〇三年 2014 | 1,073,783 | 38,680 | 102,234 | 75,246 | — | 39,109 | 24,034 |
| 一〇四年 2015 | 1,004,108 | 36,928 | 99,230 | 76,258 | 32,203 | 36,855 | 23,191 |
| 一〇五年 2016 | 964,536 | 38,132 | 92,001 | 80,211 | 30,749 | 34,399 | 21,903 |
| 一〇六年 2017 | 948,049 | 35,784 | 88,933 | 79,324 | 30,324 | 34,118 | 21,594 |
| 一〇七年 2018 | 984,815 | 36,829 | 89,542 | 81,008 | 34,504 | 35,952 | 22,343 |
| 一〇八年 2019 | 972,043 | 39,120 | 82,298 | 86,325 | 35,409 | 36,347 | 22,107 |
| 一〇九年 2020 | 946,251 | 16,859 | 81,869 | 87,701 | 37,789 | 35,561 | 20,919 |
| 一一〇年 2021 | 920,703 | 16,733 | 79,441 | 82,161 | 38,703 | 33,268 | 20,139 |
| 七月 July | 79,668 | 1,003 | 6,864 | 7,249 | 3,281 | 3,151 | 1,885 |
| 八月 Aug. | 90,165 | 1,131 | 7,793 | 8,565 | 3,878 | 3,365 | 2,028 |
| 九月 Sept. | 93,087 | 1,354 | 7,599 | 9,141 | 3,731 | 3,159 | 1,977 |
| 十月 Oct. | 69,547 | 1,662 | 5,751 | 6,201 | 2,923 | 2,545 | 1,526 |
| 十一月 Nov. | 74,445 | 2,136 | 6,453 | 6,195 | 3,183 | 2,546 | 1,584 |
| 十二月 Dec. | 80,994 | 2,822 | 7,037 | 6,827 | 3,391 | 2,774 | 1,710 |
| 一一一年 2022 | 606,312 | 50,122 | 51,786 | 48,355 | 25,320 | 21,667 | 12,217 |
| 一月 Jan. | 81,011 | 2,920 | 7,018 | 7,030 | 3,535 | 2,894 | 1,707 |
| 二月 Feb. | 67,432 | 2,431 | 5,718 | 5,620 | 3,074 | 2,394 | 1,414 |
| 三月 Mar. | 103,168 | 4,723 | 8,920 | 8,069 | 4,594 | 3,607 | 2,031 |
| 四月 Apr. | 84,281 | 5,807 | 7,459 | 6,971 | 3,676 | 3,184 | 1,869 |
| 五月 May | 82,997 | 6,602 | 7,025 | 6,293 | 3,461 | 3,144 | 1,637 |
| 六月 June | 85,868 | 10,765 | 7,449 | 6,434 | 3,334 | 3,064 | 1,570 |
| 七月 July | 101,555 | 16,874 | 8,197 | 7,938 | 3,646 | 3,380 | 1,989 |
| 較上月增減(%) VS. with Last Month | 18.27 | 56.75 | 10.04 | 23.38 | 9.36 | 10.31 | 26.69 |
| 較上年同月增減(%) VS. with Last Year | 27.47 | 1,582.35 | 19.42 | 9.50 | 11.12 | 7.27 | 5.52 |

資料來源：本部戶政司。

說明：桃園市於103年12月25日改制升格為直轄市，103年以前無數值。

I. BOTH SEX

Unit : Persons

| Immigrants / In-migrants | | | | | | | | | |
|-------------------------------|---------------------|----------------------|----------------|--|---|------------------------|--------------|--|--|
| From Other Provinces (Cities) | | | | 自本省 他縣市 Other C. & City of Prov. | 自本縣 市他鄉 鎮市區 Other Township, City & Dist. | 初設 戶籍 First Reg. | 其他 Others | | |
| 高雄市 Kaohsiung City | 臺灣省 Taiwan Prov. | 福建省 Fuchien Prov. | 其他省市 Others | | | | | | |
| 37,654 | 121,543 | 3,456 | 6 | 79,864 | 534,093 | 22,463 | 157 | | |
| 38,858 | 119,918 | 4,054 | 36 | 81,925 | 529,528 | 19,250 | 911 | | |
| 35,665 | 113,398 | 4,662 | 24 | 47,147 | 480,415 | 18,006 | 126 | | |
| 33,996 | 102,400 | 4,968 | 29 | 45,216 | 461,604 | 18,756 | 172 | | |
| 33,956 | 101,003 | 4,964 | 25 | 44,046 | 457,133 | 16,704 | 141 | | |
| 34,427 | 101,855 | 5,290 | 23 | 46,665 | 479,279 | 16,965 | 133 | | |
| 32,674 | 97,678 | 5,533 | 19 | 44,866 | 473,169 | 16,368 | 130 | | |
| 32,508 | 91,409 | 4,851 | 6 | 43,376 | 481,769 | 11,469 | 165 | | |
| 31,834 | 88,152 | 4,226 | 3 | 42,928 | 472,054 | 10,940 | 121 | | |
| 2,869 | 7,965 | 521 | 1 | 3,878 | 40,387 | 604 | 10 | | |
| 3,047 | 9,039 | 378 | — | 4,242 | 45,780 | 909 | 10 | | |
| 2,860 | 8,296 | 224 | — | 3,894 | 49,832 | 1,009 | 11 | | |
| 2,415 | 6,329 | 258 | — | 2,853 | 36,162 | 912 | 10 | | |
| 2,706 | 6,745 | 275 | — | 3,484 | 38,218 | 905 | 15 | | |
| 2,681 | 7,292 | 249 | 1 | 3,430 | 41,742 | 1,025 | 13 | | |
| 20,961 | 52,924 | 2,688 | 10 | 26,869 | 285,797 | 7,518 | 78 | | |
| 2,833 | 7,339 | 346 | 2 | 3,573 | 40,602 | 1,202 | 10 | | |
| 2,510 | 6,431 | 365 | — | 3,214 | 33,357 | 897 | 7 | | |
| 3,575 | 8,951 | 424 | 4 | 4,637 | 52,552 | 1,075 | 6 | | |
| 3,151 | 7,547 | 352 | 3 | 4,053 | 39,152 | 1,038 | 19 | | |
| 2,943 | 7,199 | 347 | — | 3,794 | 39,376 | 1,161 | 15 | | |
| 2,740 | 7,159 | 454 | — | 3,622 | 38,302 | 964 | 11 | | |
| 3,209 | 8,298 | 400 | 1 | 3,976 | 42,456 | 1,181 | 10 | | |
| 17.12 | 15.91 | -11.89 | -- | 9.77 | 10.85 | 22.51 | -9.09 | | |
| 11.85 | 4.18 | -23.22 | — | 2.53 | 5.12 | 95.53 | — | | |

Source : Dept. of Household Registration, MOI.

Note : Taoyuan City on 25, December 2014, upgraded to special municipalities by reforming or merging; hence, values are nil before 2014.

表9. 現住人口遷入遷出登記—按月別分(續1)

TABLE 9. MIGRATION REGISTRATION OF RESIDENT POPULATION - BY MONTH(CONT. 1)

單位：人

I. 男女合計

| 年(月)別 Year (Month) | 遷 出 | | | | | | | |
|----------------------------------|----------------|-----------------------------|------------------------|--------------------|---------------------|----------------------|--------------------|-----------------------|
| | 合 計 Total | 往外國 To Foreign Countries | 往他省(市) | | | | | |
| | | | 新北市 New Taipei City | 臺北市 Taipei City | 桃園市 Taoyuan City | 臺中市 Taichung City | 臺南市 Tainan City | 高雄市 Kaohsiung City |
| 一〇二年 2013 | 1,065,212 | 47,224 | 98,819 | 78,325 | — | 44,178 | 24,158 | 34,981 |
| 一〇三年 2014 | 1,060,001 | 44,170 | 94,136 | 77,543 | — | 45,773 | 23,319 | 34,320 |
| 一〇四年 2015 | 995,527 | 45,947 | 87,379 | 66,046 | 67,867 | 50,013 | 22,436 | 32,814 |
| 一〇五年 2016 | 952,829 | 44,807 | 87,296 | 60,452 | 59,872 | 46,899 | 22,167 | 32,713 |
| 一〇六年 2017 | 939,240 | 43,270 | 86,665 | 58,891 | 58,709 | 45,324 | 22,626 | 31,741 |
| 一〇七年 2018 | 975,927 | 44,485 | 91,579 | 60,487 | 56,491 | 46,152 | 21,895 | 31,477 |
| 一〇八年 2019 | 959,325 | 42,364 | 99,231 | 56,974 | 52,487 | 42,304 | 22,144 | 33,495 |
| 一〇九年 2020 | 980,229 | 61,973 | 100,145 | 54,378 | 51,855 | 41,943 | 21,170 | 31,090 |
| 一一〇年 2021 | 1,076,713 | 183,369 | 94,066 | 49,743 | 48,986 | 41,444 | 21,699 | 29,975 |
| 七 月 July | 92,830 | 14,740 | 8,103 | 4,024 | 4,616 | 3,725 | 2,134 | 2,790 |
| 八 月 Aug. | 106,597 | 18,435 | 9,663 | 4,719 | 5,208 | 3,999 | 2,348 | 2,986 |
| 九 月 Sept. | 113,546 | 22,810 | 10,000 | 5,143 | 4,603 | 3,445 | 1,949 | 2,693 |
| 十 月 Oct. | 85,367 | 18,363 | 7,169 | 3,544 | 3,496 | 2,995 | 1,488 | 2,059 |
| 十一月 Nov. | 92,034 | 20,612 | 7,398 | 4,075 | 3,846 | 3,177 | 1,693 | 2,218 |
| 十二月 Dec. | 98,855 | 21,692 | 8,019 | 4,497 | 4,141 | 3,489 | 1,705 | 2,403 |
| 一一一年 2022 | 749,269 | 200,437 | 55,195 | 30,912 | 30,207 | 25,409 | 13,644 | 18,592 |
| 一 月 Jan. | 103,842 | 26,931 | 8,157 | 4,205 | 4,099 | 3,799 | 1,864 | 2,539 |
| 二 月 Feb. | 92,052 | 27,936 | 6,564 | 3,469 | 3,357 | 3,274 | 1,622 | 2,195 |
| 三 月 Mar. | 148,502 | 51,097 | 9,432 | 5,360 | 4,915 | 4,328 | 2,260 | 3,316 |
| 四 月 Apr. | 134,824 | 57,376 | 7,551 | 4,182 | 4,408 | 3,522 | 2,088 | 2,803 |
| 五 月 May | 93,867 | 18,612 | 7,335 | 4,122 | 4,014 | 3,379 | 1,853 | 2,448 |
| 六 月 June | 85,678 | 11,507 | 7,427 | 4,627 | 4,360 | 3,231 | 1,843 | 2,447 |
| 七 月 July | 90,504 | 6,978 | 8,729 | 4,947 | 5,054 | 3,876 | 2,114 | 2,844 |
| 較上月增減(%) VS. with Last Month | 5.63 | -39.36 | 17.53 | 6.92 | 15.92 | 19.96 | 14.70 | 16.22 |
| 較上年同月增減(%) VS. with Last Year | -2.51 | -52.66 | 7.73 | 22.94 | 9.49 | 4.05 | -0.94 | 1.94 |

I. BOTH SEX

Unit : Persons

| Emigrants / Out-migrants | | | | | | | 鄉鎮區內住址變更 Change Residence | |
|-----------------------------|-------------------------|----------------|--|---|---------------------------|--------------|------------------------------|----------------|
| To Other Provinces (Cities) | | | 往本省 他縣市 Other C. & City of Prov. | 往本縣 市他鄉 鎮市區 Other Town- ship, City & Dist. | 廢止戶籍 Cancelled Reg. | 其他 Others | 入 In | 出 Out |
| 臺灣省 Taiwan Prov. | 福建省 Fuchien Prov. | 其他省市 Others | | | | | | |
| 112,090 | 10,912 | — | 79,850 | 534,037 | 353 | 285 | 549,436 | 549,436 |
| 118,029 | 10,322 | 10 | 81,923 | 529,499 | 213 | 744 | 599,840 | 599,840 |
| 85,978 | 8,929 | — | 47,147 | 480,415 | 243 | 313 | 653,958 | 653,958 |
| 84,724 | 6,504 | — | 45,216 | 461,604 | 260 | 315 | 629,050 | 629,050 |
| 83,358 | 6,902 | — | 44,046 | 457,133 | 263 | 312 | 615,260 | 615,260 |
| 90,213 | 6,627 | — | 46,665 | 479,279 | 321 | 256 | 636,306 | 636,306 |
| 85,841 | 5,895 | — | 44,866 | 473,169 | 324 | 231 | 638,353 | 638,353 |
| 86,644 | 5,382 | — | 43,376 | 481,769 | 304 | 200 | 644,038 | 644,038 |
| 85,878 | 6,133 | — | 42,928 | 472,054 | 291 | 147 | 615,057 | 615,057 |
| 7,995 | 398 | — | 3,878 | 40,387 | 27 | 13 | 51,427 | 51,427 |
| 8,506 | 664 | — | 4,242 | 45,780 | 35 | 12 | 58,889 | 58,889 |
| 7,959 | 1,195 | — | 3,894 | 49,832 | 12 | 11 | 65,659 | 65,659 |
| 6,460 | 737 | — | 2,853 | 36,162 | 28 | 13 | 46,878 | 46,878 |
| 6,678 | 602 | — | 3,484 | 38,218 | 20 | 13 | 50,305 | 50,305 |
| 7,113 | 594 | — | 3,430 | 41,742 | 17 | 13 | 52,818 | 52,818 |
| 58,871 | 3,088 | — | 26,869 | 285,797 | 118 | 130 | 354,044 | 354,044 |
| 7,538 | 501 | — | 3,573 | 40,602 | 24 | 10 | 50,786 | 50,786 |
| 6,686 | 359 | — | 3,214 | 33,357 | 9 | 10 | 40,515 | 40,515 |
| 10,044 | 516 | — | 4,637 | 52,552 | 23 | 22 | 64,846 | 64,846 |
| 9,165 | 490 | — | 4,053 | 39,152 | 14 | 20 | 48,766 | 48,766 |
| 8,565 | 333 | — | 3,794 | 39,376 | 12 | 24 | 48,818 | 48,818 |
| 7,929 | 340 | — | 3,622 | 38,302 | 18 | 25 | 47,525 | 47,525 |
| 8,944 | 549 | — | 3,976 | 42,456 | 18 | 19 | 52,788 | 52,788 |
| 16.22 | 61.47 | -- | 9.77 | 10.85 | — | -24.00 | 11.07 | 11.07 |
| 1.94 | 37.94 | -- | 2.53 | 5.12 | -33.33 | 46.15 | 2.65 | 2.65 |

表9. 現住人口遷入遷出登記—按月別分(續2)

TABLE 9. MIGRATION REGISTRATION OF RESIDENT POPULATION
- BY MONTH(CONT. 2)

單位：人

2. 男性

| 年(月)別 Year (Month) | 遷入 | | | | | | |
|----------------------------------|----------------|-------------------------------|------------------------|--------------------|---------------------|----------------------|--------------------|
| | 合計 Total | 自外國 From Foreign Countries | 自他省(市) | | | | |
| | | | 新北市 New Taipei City | 臺北市 Taipei City | 桃園市 Taoyuan City | 臺中市 Taichung City | 臺南市 Tainan City |
| 一〇二年 2013 | 487,877 | 18,513 | 48,237 | 36,156 | — | 17,138 | 10,881 |
| 一〇三年 2014 | 487,087 | 17,919 | 48,425 | 35,484 | — | 17,621 | 10,912 |
| 一〇四年 2015 | 453,242 | 17,286 | 45,909 | 35,951 | 14,931 | 16,650 | 10,456 |
| 一〇五年 2016 | 436,644 | 17,535 | 43,336 | 38,158 | 14,208 | 15,550 | 10,038 |
| 一〇六年 2017 | 431,110 | 16,441 | 41,731 | 37,551 | 14,383 | 15,654 | 9,884 |
| 一〇七年 2018 | 448,628 | 17,070 | 41,985 | 38,239 | 16,311 | 16,379 | 10,204 |
| 一〇八年 2019 | 443,200 | 18,061 | 38,146 | 41,098 | 16,653 | 16,500 | 10,220 |
| 一〇九年 2020 | 433,868 | 8,134 | 38,105 | 41,944 | 17,771 | 16,083 | 9,570 |
| 一一〇年 2021 | 423,227 | 7,893 | 37,048 | 39,403 | 18,311 | 15,252 | 9,405 |
| 七月 July | 36,657 | 472 | 3,197 | 3,510 | 1,563 | 1,455 | 834 |
| 八月 Aug. | 42,008 | 583 | 3,722 | 4,102 | 1,868 | 1,549 | 973 |
| 九月 Sept. | 42,704 | 657 | 3,514 | 4,395 | 1,791 | 1,487 | 906 |
| 十月 Oct. | 31,796 | 791 | 2,668 | 2,958 | 1,429 | 1,112 | 745 |
| 十一月 Nov. | 34,021 | 944 | 3,005 | 2,979 | 1,442 | 1,136 | 741 |
| 十二月 Dec. | 36,924 | 1,231 | 3,228 | 3,238 | 1,593 | 1,238 | 834 |
| 一一一年 2022 | 279,158 | 22,328 | 24,196 | 23,051 | 11,953 | 10,099 | 5,696 |
| 一月 Jan. | 37,260 | 1,354 | 3,223 | 3,387 | 1,663 | 1,343 | 765 |
| 二月 Feb. | 31,209 | 1,074 | 2,656 | 2,639 | 1,445 | 1,133 | 677 |
| 三月 Mar. | 48,013 | 2,157 | 4,202 | 3,864 | 2,184 | 1,688 | 956 |
| 四月 Apr. | 39,057 | 2,534 | 3,513 | 3,346 | 1,757 | 1,504 | 844 |
| 五月 May | 37,890 | 2,915 | 3,321 | 3,035 | 1,652 | 1,432 | 757 |
| 六月 June | 39,107 | 4,659 | 3,477 | 3,009 | 1,532 | 1,399 | 752 |
| 七月 July | 46,622 | 7,635 | 3,804 | 3,771 | 1,720 | 1,600 | 945 |
| 較上月增減(%) VS. with Last Month | 19.22 | 63.88 | 9.40 | 25.32 | 12.27 | 14.37 | 25.66 |
| 較上年同月增減(%) VS. with Last Year | 27.18 | 1,517.58 | 18.99 | 7.44 | 10.04 | 9.97 | 13.31 |

2. MALE

Unit : Persons

| Immigrants / In-migrants | | | | | | | |
|-------------------------------|---------------------|----------------------|----------------|--|---|------------------------|--------------|
| From Other Provinces (Cities) | | | | 自本省 他縣市 Other C. & City of Prov. | 自本縣 市他鄉 鎮市區 Other Township, City & Dist. | 初設 戶籍 First Reg. | 其他 Others |
| 高雄市 Kaohsiung City | 臺灣省 Taiwan Prov. | 福建省 Fuchien Prov. | 其他省市 Others | | | | |
| 17,541 | 55,282 | 1,968 | 4 | 36,480 | 240,321 | 5,256 | 100 |
| 18,278 | 54,397 | 2,298 | 19 | 37,635 | 238,815 | 4,775 | 509 |
| 16,495 | 51,899 | 2,546 | 13 | 21,145 | 215,131 | 4,775 | 55 |
| 15,803 | 47,321 | 2,775 | 16 | 20,285 | 206,694 | 4,842 | 83 |
| 15,808 | 46,922 | 2,708 | 15 | 20,001 | 205,384 | 4,569 | 59 |
| 16,115 | 47,109 | 2,903 | 11 | 21,116 | 216,455 | 4,666 | 65 |
| 15,184 | 45,346 | 2,923 | 17 | 20,467 | 213,504 | 5,016 | 65 |
| 15,292 | 42,409 | 2,691 | 4 | 19,577 | 218,612 | 3,585 | 91 |
| 15,258 | 41,276 | 2,350 | 2 | 19,491 | 214,405 | 3,074 | 59 |
| 1,334 | 3,737 | 288 | — | 1,778 | 18,296 | 189 | 4 |
| 1,479 | 4,320 | 213 | — | 1,931 | 21,047 | 215 | 6 |
| 1,420 | 3,791 | 124 | — | 1,807 | 22,592 | 216 | 4 |
| 1,147 | 2,952 | 147 | — | 1,280 | 16,340 | 223 | 4 |
| 1,275 | 3,153 | 155 | — | 1,542 | 17,426 | 215 | 8 |
| 1,257 | 3,464 | 153 | 1 | 1,519 | 18,852 | 310 | 6 |
| 10,073 | 24,686 | 1,554 | 3 | 12,284 | 130,881 | 2,320 | 34 |
| 1,400 | 3,398 | 209 | — | 1,620 | 18,498 | 396 | 4 |
| 1,262 | 3,013 | 213 | — | 1,509 | 15,318 | 265 | 5 |
| 1,685 | 4,201 | 224 | 2 | 2,124 | 24,352 | 370 | 4 |
| 1,515 | 3,572 | 213 | — | 1,848 | 18,099 | 305 | 7 |
| 1,426 | 3,306 | 198 | — | 1,716 | 17,832 | 292 | 8 |
| 1,263 | 3,299 | 261 | — | 1,664 | 17,497 | 291 | 4 |
| 1,522 | 3,897 | 236 | 1 | 1,803 | 19,285 | 401 | 2 |
| 20.51 | 18.13 | -9.58 | -- | 8.35 | 10.22 | 37.80 | -50.00 |
| 14.09 | 4.28 | -18.06 | -- | 1.41 | 5.41 | 112.17 | -50.00 |

表9. 現住人口遷入遷出登記—按月別分(續3)

TABLE 9. MIGRATION REGISTRATION OF RESIDENT POPULATION - BY MONTH(CONT. 3)

單位：人

2. 男性

| 年(月)別 Year (Month) | 遷出 | | | | | | | |
|----------------------------------|----------------|-----------------------------|------------------------|--------------------|---------------------|----------------------|--------------------|-----------------------|
| | 合計 Total | 往外國 To Foreign Countries | 往他省(市) | | | | | |
| | | | 新北市 New Taipei City | 臺北市 Taipei City | 桃園市 Taoyuan City | 臺中市 Taichung City | 臺南市 Tainan City | 高雄市 Kaohsiung City |
| 一〇二年 2013 | 485,137 | 20,985 | 44,961 | 36,093 | — | 19,783 | 11,018 | 16,013 |
| 一〇三年 2014 | 483,874 | 19,627 | 42,704 | 35,646 | — | 20,633 | 10,667 | 15,851 |
| 一〇四年 2015 | 451,627 | 20,306 | 40,038 | 30,101 | 30,983 | 22,343 | 10,289 | 15,081 |
| 一〇五年 2016 | 434,410 | 20,024 | 40,414 | 27,815 | 28,064 | 21,215 | 10,236 | 15,313 |
| 一〇六年 2017 | 429,722 | 19,471 | 40,227 | 26,955 | 27,970 | 20,436 | 10,493 | 14,614 |
| 一〇七年 2018 | 447,240 | 20,211 | 42,390 | 27,655 | 26,873 | 20,640 | 10,218 | 14,755 |
| 一〇八年 2019 | 439,444 | 19,166 | 46,222 | 25,587 | 24,601 | 19,346 | 10,234 | 15,664 |
| 一〇九年 2020 | 449,525 | 27,284 | 47,181 | 24,628 | 24,227 | 19,007 | 10,056 | 14,280 |
| 一一〇年 2021 | 490,932 | 78,557 | 44,312 | 22,581 | 23,133 | 19,019 | 10,289 | 14,031 |
| 七月 July | 42,248 | 6,236 | 3,847 | 1,791 | 2,164 | 1,711 | 1,021 | 1,345 |
| 八月 Aug. | 49,033 | 7,817 | 4,581 | 2,238 | 2,562 | 1,845 | 1,094 | 1,439 |
| 九月 Sept. | 51,445 | 9,608 | 4,696 | 2,331 | 2,151 | 1,522 | 940 | 1,231 |
| 十月 Oct. | 38,653 | 7,854 | 3,373 | 1,609 | 1,614 | 1,384 | 701 | 951 |
| 十一月 Nov. | 41,882 | 9,014 | 3,457 | 1,846 | 1,798 | 1,473 | 796 | 1,010 |
| 十二月 Dec. | 44,906 | 9,523 | 3,788 | 2,010 | 1,918 | 1,647 | 774 | 1,139 |
| 一一一年 2022 | 353,673 | 99,106 | 25,982 | 14,003 | 14,176 | 11,575 | 6,520 | 8,786 |
| 一月 Jan. | 47,731 | 12,213 | 3,816 | 1,935 | 1,869 | 1,735 | 889 | 1,186 |
| 二月 Feb. | 42,454 | 12,584 | 3,022 | 1,584 | 1,584 | 1,489 | 791 | 1,079 |
| 三月 Mar. | 71,551 | 26,057 | 4,456 | 2,419 | 2,321 | 2,023 | 1,068 | 1,588 |
| 四月 Apr. | 65,874 | 29,646 | 3,562 | 1,885 | 2,139 | 1,624 | 1,064 | 1,295 |
| 五月 May | 44,087 | 9,401 | 3,457 | 1,875 | 1,889 | 1,527 | 867 | 1,169 |
| 六月 June | 39,957 | 5,785 | 3,507 | 2,060 | 2,003 | 1,465 | 846 | 1,126 |
| 七月 July | 42,019 | 3,420 | 4,162 | 2,245 | 2,371 | 1,712 | 995 | 1,343 |
| 較上月增減(%) VS. with Last Month | 5.16 | -40.88 | 18.68 | 8.98 | 18.37 | 16.86 | 17.61 | 19.27 |
| 較上年同月增減(%) VS. with Last Year | -0.54 | -45.16 | 8.19 | 25.35 | 9.57 | 0.06 | -2.55 | -0.15 |

2. MALE

Unit: Persons

| Emigrants / Out-migrants | | | | | | | 鄉鎮區內住址變更 Change Residence | |
|-----------------------------|-------------------------|----------------|--------------------------------|--------------------------------------|-------------------|-----------|------------------------------|----------------|
| To Other Provinces (Cities) | | | 往本 他縣市 | 往本縣 市他鄉 鎮市區 | 廢止戶籍 | 其他 | 入 In | 出 Out |
| 臺灣省 Taiwan Prov. | 福建省 Fuchien Prov. | 其他省市 Others | Other C. & City of Prov. | Other Town- ship, City & Dist. | Cancelled Reg. | Others | | |
| 53,578 | 5,669 | — | 36,468 | 240,275 | 176 | 118 | 257,795 | 257,795 |
| 56,518 | 5,390 | 6 | 37,634 | 238,812 | 66 | 320 | 282,578 | 282,578 |
| 41,234 | 4,768 | — | 21,145 | 215,131 | 85 | 123 | 310,303 | 310,303 |
| 40,731 | 3,401 | — | 20,285 | 206,694 | 88 | 130 | 298,435 | 298,435 |
| 40,175 | 3,771 | — | 20,001 | 205,384 | 94 | 131 | 292,857 | 292,857 |
| 43,166 | 3,548 | — | 21,116 | 216,455 | 104 | 109 | 300,848 | 300,848 |
| 41,107 | 3,309 | — | 20,467 | 213,504 | 120 | 117 | 301,422 | 301,422 |
| 41,458 | 3,028 | — | 19,577 | 218,612 | 105 | 82 | 305,939 | 305,939 |
| 41,664 | 3,274 | — | 19,491 | 214,405 | 106 | 70 | 292,366 | 292,366 |
| 3,834 | 205 | — | 1,778 | 18,296 | 12 | 8 | 24,275 | 24,275 |
| 4,147 | 320 | — | 1,931 | 21,047 | 7 | 5 | 27,959 | 27,959 |
| 3,958 | 599 | — | 1,807 | 22,592 | 4 | 6 | 30,839 | 30,839 |
| 3,130 | 396 | — | 1,280 | 16,340 | 15 | 6 | 22,119 | 22,119 |
| 3,193 | 313 | — | 1,542 | 17,426 | 7 | 7 | 23,821 | 23,821 |
| 3,397 | 332 | — | 1,519 | 18,852 | 4 | 3 | 25,078 | 25,078 |
| 28,577 | 1,689 | — | 12,284 | 130,881 | 36 | 58 | 168,891 | 168,891 |
| 3,678 | 280 | — | 1,620 | 18,498 | 7 | 5 | 24,232 | 24,232 |
| 3,289 | 200 | — | 1,509 | 15,318 | 2 | 3 | 19,268 | 19,268 |
| 4,842 | 287 | — | 2,124 | 24,352 | 8 | 6 | 30,950 | 30,950 |
| 4,432 | 263 | — | 1,848 | 18,099 | 4 | 13 | 23,362 | 23,362 |
| 4,161 | 182 | — | 1,716 | 17,832 | 3 | 8 | 23,477 | 23,477 |
| 3,795 | 190 | — | 1,664 | 17,497 | 7 | 12 | 22,603 | 22,603 |
| 4,380 | 287 | — | 1,803 | 19,285 | 5 | 11 | 24,999 | 24,999 |
| 19.27 | 51.05 | -- | 8.35 | 10.22 | -28.57 | -8.33 | 10.60 | 10.60 |
| -0.15 | 40.00 | -- | 1.41 | 5.41 | -58.33 | 37.50 | 2.98 | 2.98 |

表9. 現住人口遷入遷出登記—按月別分(續4)

TABLE 9. MIGRATION REGISTRATION OF RESIDENT POPULATION
- BY MONTH(CONT. 4)

單位：人

3. 女性

| 年(月)別 Year (Month) | 遷入 | | | | | | |
|----------------------------------|----------------|-------------------------------|------------------------|--------------------|---------------------|----------------------|--------------------|
| | 合計 Total | 自外國 From Foreign Countries | 自他省(市) | | | | |
| | | | 新北市 New Taipei City | 臺北市 Taipei City | 桃園市 Taoyuan City | 臺中市 Taichung City | 臺南市 Tainan City |
| 一〇二年 2013 | 591,825 | 21,033 | 53,532 | 40,524 | — | 21,152 | 13,300 |
| 一〇三年 2014 | 586,696 | 20,761 | 53,809 | 39,762 | — | 21,488 | 13,122 |
| 一〇四年 2015 | 550,866 | 19,642 | 53,321 | 40,307 | 17,272 | 20,205 | 12,735 |
| 一〇五年 2016 | 527,892 | 20,597 | 48,665 | 42,053 | 16,541 | 18,849 | 11,865 |
| 一〇六年 2017 | 516,939 | 19,343 | 47,202 | 41,773 | 15,941 | 18,464 | 11,710 |
| 一〇七年 2018 | 536,187 | 19,759 | 47,557 | 42,769 | 18,193 | 19,573 | 12,139 |
| 一〇八年 2019 | 528,843 | 21,059 | 44,152 | 45,227 | 18,756 | 19,847 | 11,887 |
| 一〇九年 2020 | 512,383 | 8,725 | 43,764 | 45,757 | 20,018 | 19,478 | 11,349 |
| 一一〇年 2021 | 497,476 | 8,840 | 42,393 | 42,758 | 20,392 | 18,016 | 10,734 |
| 七月 July | 43,011 | 531 | 3,667 | 3,739 | 1,718 | 1,696 | 1,051 |
| 八月 Aug. | 48,157 | 548 | 4,071 | 4,463 | 2,010 | 1,816 | 1,055 |
| 九月 Sept. | 50,383 | 697 | 4,085 | 4,746 | 1,940 | 1,672 | 1,071 |
| 十月 Oct. | 37,751 | 871 | 3,083 | 3,243 | 1,494 | 1,433 | 781 |
| 十一月 Nov. | 40,424 | 1,192 | 3,448 | 3,216 | 1,741 | 1,410 | 843 |
| 十二月 Dec. | 44,070 | 1,591 | 3,809 | 3,589 | 1,798 | 1,536 | 876 |
| 一一一年 2022 | 327,154 | 27,794 | 27,590 | 25,304 | 13,367 | 11,568 | 6,521 |
| 一月 Jan. | 43,751 | 1,566 | 3,795 | 3,643 | 1,872 | 1,551 | 942 |
| 二月 Feb. | 36,223 | 1,357 | 3,062 | 2,981 | 1,629 | 1,261 | 737 |
| 三月 Mar. | 55,155 | 2,566 | 4,718 | 4,205 | 2,410 | 1,919 | 1,075 |
| 四月 Apr. | 45,224 | 3,273 | 3,946 | 3,625 | 1,919 | 1,680 | 1,025 |
| 五月 May | 45,107 | 3,687 | 3,704 | 3,258 | 1,809 | 1,712 | 880 |
| 六月 June | 46,761 | 6,106 | 3,972 | 3,425 | 1,802 | 1,665 | 818 |
| 七月 July | 54,933 | 9,239 | 4,393 | 4,167 | 1,926 | 1,780 | 1,044 |
| 較上月增減(%) VS. with Last Month | 17.48 | 51.31 | 10.60 | 21.66 | 6.88 | 6.91 | 27.63 |
| 較上年同月增減(%) VS. with Last Year | 27.72 | 1,639.92 | 19.80 | 11.45 | 12.11 | 4.95 | -0.67 |

3. FEMALE

Unit : Persons

| Immigrants / In-migrants | | | | | | | |
|-------------------------------|---------------------|----------------------|----------------|--|---|------------------------|--------------|
| From Other Provinces (Cities) | | | | 自本省 他縣市 Other C. & City of Prov. | 自本縣 市他鄉 鎮市區 Other Township, City & Dist. | 初設 戶籍 First Reg. | 其他 Others |
| 高雄市 Kaohsiung City | 臺灣省 Taiwan Prov. | 福建省 Fuchien Prov. | 其他省市 Others | | | | |
| 20,113 | 66,261 | 1,488 | 2 | 43,384 | 293,772 | 17,207 | 57 |
| 20,580 | 65,521 | 1,756 | 17 | 44,290 | 290,713 | 14,475 | 402 |
| 19,170 | 61,499 | 2,116 | 11 | 26,002 | 265,284 | 13,231 | 71 |
| 18,193 | 55,079 | 2,193 | 13 | 24,931 | 254,910 | 13,914 | 89 |
| 18,148 | 54,081 | 2,256 | 10 | 24,045 | 251,749 | 12,135 | 82 |
| 18,312 | 54,746 | 2,387 | 12 | 25,549 | 262,824 | 12,299 | 68 |
| 17,490 | 52,332 | 2,610 | 2 | 24,399 | 259,665 | 11,352 | 65 |
| 17,216 | 49,000 | 2,160 | 2 | 23,799 | 263,157 | 7,884 | 74 |
| 16,576 | 46,876 | 1,876 | 1 | 23,437 | 257,649 | 7,866 | 62 |
| 1,535 | 4,228 | 233 | 1 | 2,100 | 22,091 | 415 | 6 |
| 1,568 | 4,719 | 165 | — | 2,311 | 24,733 | 694 | 4 |
| 1,440 | 4,505 | 100 | — | 2,087 | 27,240 | 793 | 7 |
| 1,268 | 3,377 | 111 | — | 1,573 | 19,822 | 689 | 6 |
| 1,431 | 3,592 | 120 | — | 1,942 | 20,792 | 690 | 7 |
| 1,424 | 3,828 | 96 | — | 1,911 | 22,890 | 715 | 7 |
| 10,888 | 28,238 | 1,134 | 7 | 14,585 | 154,916 | 5,198 | 44 |
| 1,433 | 3,941 | 137 | 2 | 1,953 | 22,104 | 806 | 6 |
| 1,248 | 3,418 | 152 | — | 1,705 | 18,039 | 632 | 2 |
| 1,890 | 4,750 | 200 | 2 | 2,513 | 28,200 | 705 | 2 |
| 1,636 | 3,975 | 139 | 3 | 2,205 | 21,053 | 733 | 12 |
| 1,517 | 3,893 | 149 | — | 2,078 | 21,544 | 869 | 7 |
| 1,477 | 3,860 | 193 | — | 1,958 | 20,805 | 673 | 7 |
| 1,687 | 4,401 | 164 | — | 2,173 | 23,171 | 780 | 8 |
| 14.22 | 14.02 | -15.03 | -- | 10.98 | 11.37 | 15.90 | 14.29 |
| 9.90 | 4.09 | -29.61 | -100.00 | 3.48 | 4.89 | 87.95 | 33.33 |

表9. 現住人口遷入遷出登記—按月別分(續5完)

TABLE 9. MIGRATION REGISTRATION OF RESIDENT POPULATION - BY MONTH(END)

單位：人

3. 女性

| 年(月)別 Year (Month) | 遷 出 | | | | | | | |
|----------------------------------|----------------|-----------------------------|------------------------|--------------------|---------------------|----------------------|--------------------|-----------------------|
| | 合 計 Total | 往外國 To Foreign Countries | 往他省(市) | | | | | |
| | | | 新北市 New Taipei City | 臺北市 Taipei City | 桃園市 Taoyuan City | 臺中市 Taichung City | 臺南市 Tainan City | 高雄市 Kaohsiung City |
| 一〇二年 2013 | 580,075 | 26,239 | 53,858 | 42,232 | — | 24,395 | 13,140 | 18,968 |
| 一〇三年 2014 | 576,127 | 24,543 | 51,432 | 41,897 | — | 25,140 | 12,652 | 18,469 |
| 一〇四年 2015 | 543,900 | 25,641 | 47,341 | 35,945 | 36,884 | 27,670 | 12,147 | 17,733 |
| 一〇五年 2016 | 518,419 | 24,783 | 46,882 | 32,637 | 31,808 | 25,684 | 11,931 | 17,400 |
| 一〇六年 2017 | 509,518 | 23,799 | 46,438 | 31,936 | 30,739 | 24,888 | 12,133 | 17,127 |
| 一〇七年 2018 | 528,687 | 24,274 | 49,189 | 32,832 | 29,618 | 25,512 | 11,677 | 16,722 |
| 一〇八年 2019 | 519,881 | 23,198 | 53,009 | 31,387 | 27,886 | 22,958 | 11,910 | 17,831 |
| 一〇九年 2020 | 530,704 | 34,689 | 52,964 | 29,750 | 27,628 | 22,936 | 11,114 | 16,810 |
| 一一〇年 2021 | 585,781 | 104,812 | 49,754 | 27,162 | 25,853 | 22,425 | 11,410 | 15,944 |
| 七 月 July | 50,582 | 8,504 | 4,256 | 2,233 | 2,452 | 2,014 | 1,113 | 1,445 |
| 八 月 Aug. | 57,564 | 10,618 | 5,082 | 2,481 | 2,646 | 2,154 | 1,254 | 1,547 |
| 九 月 Sept. | 62,101 | 13,202 | 5,304 | 2,812 | 2,452 | 1,923 | 1,009 | 1,462 |
| 十 月 Oct. | 46,714 | 10,509 | 3,796 | 1,935 | 1,882 | 1,611 | 787 | 1,108 |
| 十一月 Nov. | 50,152 | 11,598 | 3,941 | 2,229 | 2,048 | 1,704 | 897 | 1,208 |
| 十二月 Dec. | 53,949 | 12,169 | 4,231 | 2,487 | 2,223 | 1,842 | 931 | 1,264 |
| 一一一年 2022 | 395,596 | 101,331 | 29,213 | 16,909 | 16,031 | 13,834 | 7,124 | 9,806 |
| 一 月 Jan. | 56,111 | 14,718 | 4,341 | 2,270 | 2,230 | 2,064 | 975 | 1,353 |
| 二 月 Feb. | 49,598 | 15,352 | 3,542 | 1,885 | 1,773 | 1,785 | 831 | 1,116 |
| 三 月 Mar. | 76,951 | 25,040 | 4,976 | 2,941 | 2,594 | 2,305 | 1,192 | 1,728 |
| 四 月 Apr. | 68,950 | 27,730 | 3,989 | 2,297 | 2,269 | 1,898 | 1,024 | 1,508 |
| 五 月 May | 49,780 | 9,211 | 3,878 | 2,247 | 2,125 | 1,852 | 986 | 1,279 |
| 六 月 June | 45,721 | 5,722 | 3,920 | 2,567 | 2,357 | 1,766 | 997 | 1,321 |
| 七 月 July | 48,485 | 3,558 | 4,567 | 2,702 | 2,683 | 2,164 | 1,119 | 1,501 |
| 較上月增減(%) VS. with Last Month | 6.05 | -37.82 | 16.51 | 5.26 | 13.83 | 22.54 | 12.24 | 13.63 |
| 較上年同月增減(%) VS. with Last Year | -4.15 | -58.16 | 7.31 | 21.00 | 9.42 | 7.45 | 0.54 | 3.88 |

3. FEMALE

Unit : Persons

| Emigrants / Out-migrants | | | | | | | 鄉鎮區內住址變更 Change Residence | |
|-----------------------------|-------------------------|----------------|--|---|---------------------------|--------------|------------------------------|----------------|
| To Other Provinces (Cities) | | | 往本省 他縣市 Other C. & City of Prov. | 往本縣 市他鄉 鎮市區 Other Town- ship, City & Dist. | 廢止戶籍 Cancelled Reg. | 其他 Others | 入 In | 出 Out |
| 臺灣省 Taiwan Prov. | 福建省 Fuchien Prov. | 其他省市 Others | | | | | | |
| 58,512 | 5,243 | — | 43,382 | 293,762 | 177 | 167 | 291,641 | 291,641 |
| 61,511 | 4,932 | 4 | 44,289 | 290,687 | 147 | 424 | 317,262 | 317,262 |
| 44,744 | 4,161 | — | 26,002 | 265,284 | 158 | 190 | 343,655 | 343,655 |
| 43,993 | 3,103 | — | 24,931 | 254,910 | 172 | 185 | 330,615 | 330,615 |
| 43,183 | 3,131 | — | 24,045 | 251,749 | 169 | 181 | 322,403 | 322,403 |
| 47,047 | 3,079 | — | 25,549 | 262,824 | 217 | 147 | 335,458 | 335,458 |
| 44,734 | 2,586 | — | 24,399 | 259,665 | 204 | 114 | 336,931 | 336,931 |
| 45,186 | 2,354 | — | 23,799 | 263,157 | 199 | 118 | 338,099 | 338,099 |
| 44,214 | 2,859 | — | 23,437 | 257,649 | 185 | 77 | 322,691 | 322,691 |
| 4,161 | 193 | — | 2,100 | 22,091 | 15 | 5 | 27,152 | 27,152 |
| 4,359 | 344 | — | 2,311 | 24,733 | 28 | 7 | 30,930 | 30,930 |
| 4,001 | 596 | — | 2,087 | 27,240 | 8 | 5 | 34,820 | 34,820 |
| 3,330 | 341 | — | 1,573 | 19,822 | 13 | 7 | 24,759 | 24,759 |
| 3,485 | 289 | — | 1,942 | 20,792 | 13 | 6 | 26,484 | 26,484 |
| 3,716 | 262 | — | 1,911 | 22,890 | 13 | 10 | 27,740 | 27,740 |
| 30,294 | 1,399 | — | 14,585 | 154,916 | 82 | 72 | 185,153 | 185,153 |
| 3,860 | 221 | — | 1,953 | 22,104 | 17 | 5 | 26,554 | 26,554 |
| 3,397 | 159 | — | 1,705 | 18,039 | 7 | 7 | 21,247 | 21,247 |
| 5,202 | 229 | — | 2,513 | 28,200 | 15 | 16 | 33,896 | 33,896 |
| 4,733 | 227 | — | 2,205 | 21,053 | 10 | 7 | 25,404 | 25,404 |
| 4,404 | 151 | — | 2,078 | 21,544 | 9 | 16 | 25,341 | 25,341 |
| 4,134 | 150 | — | 1,958 | 20,805 | 11 | 13 | 24,922 | 24,922 |
| 4,564 | 262 | — | 2,173 | 23,171 | 13 | 8 | 27,789 | 27,789 |
| 13.63 | 74.67 | -- | 10.98 | 11.37 | 18.18 | -38.46 | 11.50 | 11.50 |
| 3.88 | 35.75 | -- | 3.48 | 4.89 | -13.33 | 60.00 | 2.35 | 2.35 |

表10. 現住人口遷入遷出登記—按區域別分

單位：人

1. 男女合計

| 區域別 Locality | 遷入 | | | | | | |
|----------------------|-------------|-------------------------------|------------------------|--------------------|---------------------|----------------------|--------------------|
| | 合計 Total | 自外國 From Foreign Countries | 自他省(市) | | | | |
| | | | 新北市 New Taipei City | 臺北市 Taipei City | 桃園市 Taoyuan City | 臺中市 Taichung City | 臺南市 Tainan City |
| 一一一年七月 July, 2022 | 101,555 | 16,874 | 8,197 | 7,938 | 3,646 | 3,380 | 1,989 |
| 新 北 市New Taipei City | 18,423 | 3,387 | — | 4,933 | 1,136 | 376 | 225 |
| 臺 北 市Taipei City | 14,497 | 4,610 | 2,740 | — | 457 | 296 | 154 |
| 桃 園 市Taoyuan City | 11,280 | 1,454 | 1,969 | 918 | — | 312 | 181 |
| 臺 中 市Taichung City | 12,940 | 2,056 | 507 | 384 | 270 | — | 225 |
| 臺 南 市Tainan City | 6,919 | 928 | 273 | 178 | 132 | 202 | — |
| 高 雄 市Kaohsiung City | 11,347 | 1,577 | 317 | 225 | 219 | 268 | 524 |
| 臺 灣 省Taiwan Prov. | 25,304 | 2,814 | 2,250 | 1,238 | 1,343 | 1,877 | 644 |
| 宜蘭縣Yilan C. | 2,025 | 172 | 288 | 161 | 106 | 37 | 11 |
| 新竹縣Hsinchu C. | 2,498 | 299 | 185 | 115 | 267 | 122 | 61 |
| 苗栗縣Miaoli C. | 1,827 | 225 | 172 | 89 | 131 | 209 | 13 |
| 彰化縣Changhua C. | 3,187 | 507 | 111 | 78 | 64 | 432 | 46 |
| 南投縣Nantou C. | 1,469 | 197 | 91 | 48 | 81 | 360 | 31 |
| 雲林縣Yunlin C. | 2,074 | 186 | 270 | 88 | 96 | 203 | 60 |
| 嘉義縣Chiayi C. | 1,549 | 121 | 149 | 41 | 62 | 84 | 131 |
| 屏東縣Pingtung C. | 3,025 | 254 | 149 | 61 | 95 | 128 | 115 |
| 臺東縣Taitung C. | 928 | 37 | 103 | 61 | 96 | 55 | 38 |
| 花蓮縣Hualien C. | 1,337 | 109 | 173 | 74 | 109 | 45 | 12 |
| 澎湖縣Penghu C. | 563 | 14 | 54 | 21 | 29 | 45 | 34 |
| 基隆市Keelung City | 1,755 | 201 | 332 | 244 | 63 | 36 | 13 |
| 新竹市Hsinchu City | 2,060 | 352 | 110 | 127 | 116 | 80 | 40 |
| 嘉義市Chiayi City | 1,007 | 140 | 63 | 30 | 28 | 41 | 39 |
| 福 建 省Fuchien Prov. | 845 | 48 | 141 | 62 | 89 | 49 | 36 |
| 金門縣Kinmen C. | 684 | 47 | 110 | 46 | 68 | 37 | 26 |
| 連江縣Lienchiang C. | 161 | 1 | 31 | 16 | 21 | 12 | 10 |

資料來源：本部戶政司。

TABLE 10. MIGRATION REGISTRATION OF RESIDENT POPULATION
- BY LOCALITY

1. BOTH SEX

Unit: Persons

| Immigrants / In-migrants | | | | | | | |
|-------------------------------|---------------------|----------------------|----------------|--|---|------------------------|--------------|
| From Other Provinces (Cities) | | | | 自本省 他縣市 Other C. & City of Prov. | 自本縣 市他鄉 鎮市區 Other Township, City & Dist. | 初設 戶籍 First Reg. | 其他 Others |
| 高雄市 Kaohsiung City | 臺灣省 Taiwan Prov. | 福建省 Fuchien Prov. | 其他省市 Others | | | | |
| 3,209 | 8,298 | 400 | 1 | 3,976 | 42,456 | 1,181 | 10 |
| 315 | 1,666 | 78 | — | — | 6,074 | 232 | 1 |
| 240 | 1,029 | 31 | — | — | 4,685 | 252 | 3 |
| 270 | 1,336 | 68 | — | — | 4,636 | 135 | 1 |
| 242 | 2,195 | 53 | — | — | 6,866 | 140 | 2 |
| 581 | 721 | 27 | — | — | 3,809 | 67 | 1 |
| — | 1,247 | 44 | — | — | 6,812 | 114 | — |
| 1,493 | — | 99 | — | 3,971 | 9,335 | 238 | 2 |
| 39 | — | 2 | — | 149 | 1,044 | 16 | — |
| 65 | — | 12 | — | 656 | 683 | 33 | — |
| 58 | — | 5 | — | 310 | 593 | 22 | — |
| 76 | — | 15 | — | 299 | 1,523 | 36 | — |
| 24 | — | 4 | — | 210 | 411 | 11 | 1 |
| 76 | — | 11 | — | 355 | 701 | 28 | — |
| 86 | — | 3 | — | 520 | 339 | 13 | — |
| 725 | — | 14 | — | 197 | 1,266 | 21 | — |
| 70 | — | 6 | — | 170 | 290 | 2 | — |
| 29 | — | 3 | — | 143 | 632 | 8 | — |
| 140 | — | 3 | — | 79 | 143 | 1 | — |
| 31 | — | 7 | — | 70 | 738 | 20 | — |
| 42 | — | 10 | — | 480 | 683 | 19 | 1 |
| 32 | — | 4 | — | 333 | 289 | 8 | — |
| 68 | 104 | — | 1 | 5 | 239 | 3 | — |
| 56 | 65 | — | — | 1 | 225 | 3 | — |
| 12 | 39 | — | 1 | 4 | 14 | — | — |

Source: Dept. of Household Registration, MOI.

表10. 現住人口遷入遷出登記—按區域別分(續1)

單位：人

1. 男女合計

| 區域別 Locality | 合計 Total | 往外國 To Foreign Countries | 遷出 | | | | | |
|----------------------|-------------|-----------------------------|------------------------|--------------------|---------------------|----------------------|--------------------|-----------------------|
| | | | 往他省(市) | | | | | |
| | | | 新北市 New Taipei City | 臺北市 Taipei City | 桃園市 Taoyuan City | 臺中市 Taichung City | 臺南市 Tainan City | 高雄市 Kaohsiung City |
| 一一一年七月 July, 2022 | 90,504 | 6,978 | 8,729 | 4,947 | 5,054 | 3,876 | 2,114 | 2,844 |
| 新北 市New Taipei City | 15,180 | 902 | — | 2,740 | 1,969 | 507 | 273 | 317 |
| 臺北 市Taipei City | 15,939 | 3,305 | 4,933 | — | 918 | 384 | 178 | 225 |
| 桃園 市Taoyuan City | 8,690 | 406 | 1,136 | 457 | — | 270 | 132 | 219 |
| 臺中 市Taichung City | 10,909 | 658 | 376 | 296 | 312 | — | 202 | 268 |
| 臺南 市Tainan City | 6,058 | 259 | 225 | 154 | 181 | 225 | — | 524 |
| 高雄 市Kaohsiung City | 10,500 | 474 | 315 | 240 | 270 | 242 | 581 | — |
| 臺灣 省Taiwan Prov. | 22,549 | 939 | 1,666 | 1,029 | 1,336 | 2,195 | 721 | 1,247 |
| 宜蘭縣Yilan C. | 1,733 | 46 | 211 | 119 | 114 | 42 | 15 | 20 |
| 新竹縣Hsinchu C. | 1,752 | 76 | 124 | 89 | 200 | 66 | 33 | 41 |
| 苗栗縣Miaoli C. | 1,506 | 70 | 99 | 69 | 143 | 201 | 29 | 49 |
| 彰化縣Changhua C. | 3,484 | 127 | 188 | 99 | 104 | 758 | 96 | 112 |
| 南投縣Nantou C. | 1,406 | 62 | 72 | 47 | 70 | 421 | 38 | 50 |
| 雲林縣Yunlin C. | 1,797 | 60 | 149 | 79 | 91 | 210 | 87 | 97 |
| 嘉義縣Chiayi C. | 1,313 | 45 | 95 | 42 | 59 | 121 | 100 | 82 |
| 屏東縣Pingtung C. | 2,602 | 166 | 99 | 64 | 100 | 77 | 120 | 500 |
| 臺東縣Taitung C. | 734 | 37 | 55 | 32 | 65 | 36 | 27 | 57 |
| 花蓮縣Hualien C. | 1,275 | 37 | 136 | 58 | 126 | 49 | 17 | 45 |
| 澎湖縣Penghu C. | 483 | 7 | 38 | 25 | 32 | 39 | 31 | 87 |
| 基隆市Keelung City | 1,565 | 43 | 267 | 169 | 101 | 48 | 25 | 24 |
| 新竹市Hsinchu City | 1,826 | 121 | 76 | 96 | 93 | 74 | 24 | 34 |
| 嘉義市Chiayi City | 1,073 | 42 | 57 | 41 | 38 | 53 | 79 | 49 |
| 福建 省Fuchien Prov. | 679 | 35 | 78 | 31 | 68 | 53 | 27 | 44 |
| 金門縣Kinmen C. | 583 | 35 | 65 | 25 | 50 | 43 | 20 | 37 |
| 連江縣Lienchiang C. | 96 | — | 13 | 6 | 18 | 10 | 7 | 7 |

TABLE 10. MIGRATION REGISTRATION OF RESIDENT POPULATION - BY LOCALITY(CONT. 1)

1. BOTH SEX

Unit : Persons

| Emigrants / Out-migrants | | | | | | | 鄉鎮區內住址變更 Change Residence | |
|-----------------------------|-------------------------|----------------|--------------------------------|--------------------------------------|-------------------|--------|------------------------------|--------|
| To Other Provinces (Cities) | | | 往本省 他縣市 | 往本縣 市他鄉 鎮市區 | 廢止戶籍 | 其他 | 入 | 出 |
| 臺灣省 Taiwan Prov. | 福建省 Fuchien Prov. | 其他省市 Others | Other C. & City of Prov. | Other Town- ship, City & Dist. | Cancelled Reg. | Others | In | Out |
| 8,944 | 549 | — | 3,976 | 42,456 | 18 | 19 | 52,788 | 52,788 |
| 2,250 | 141 | — | — | 6,074 | 3 | 4 | 10,537 | 10,537 |
| 1,238 | 62 | — | — | 4,685 | 7 | 4 | 5,841 | 5,841 |
| 1,343 | 89 | — | — | 4,636 | — | 2 | 6,695 | 6,695 |
| 1,877 | 49 | — | — | 6,866 | — | 5 | 6,510 | 6,510 |
| 644 | 36 | — | — | 3,809 | 1 | — | 3,289 | 3,289 |
| 1,493 | 68 | — | — | 6,812 | 4 | 1 | 5,369 | 5,369 |
| — | 104 | — | 3,971 | 9,335 | 3 | 3 | 14,277 | 14,277 |
| — | 6 | — | 116 | 1,044 | — | — | 1,097 | 1,097 |
| — | 6 | — | 433 | 683 | 1 | — | 1,338 | 1,338 |
| — | 6 | — | 247 | 593 | — | — | 1,042 | 1,042 |
| — | 15 | — | 462 | 1,523 | — | — | 2,297 | 2,297 |
| — | 13 | — | 221 | 411 | — | 1 | 1,021 | 1,021 |
| — | 5 | — | 318 | 701 | — | — | 1,096 | 1,096 |
| — | 6 | — | 424 | 339 | — | — | 667 | 667 |
| — | 21 | — | 189 | 1,266 | — | — | 1,603 | 1,603 |
| — | 5 | — | 130 | 290 | — | — | 618 | 618 |
| — | 4 | — | 168 | 632 | 2 | 1 | 721 | 721 |
| — | 1 | — | 80 | 143 | — | — | 258 | 258 |
| — | 11 | — | 139 | 738 | — | — | 838 | 838 |
| — | 3 | — | 621 | 683 | — | 1 | 1,067 | 1,067 |
| — | 2 | — | 423 | 289 | — | — | 614 | 614 |
| 99 | — | — | 5 | 239 | — | — | 270 | 270 |
| 79 | — | — | 4 | 225 | — | — | 236 | 236 |
| 20 | — | — | 1 | 14 | — | — | 34 | 34 |

表10. 現住人口遷入遷出登記—按區域別分(續2)

TABLE 10. MIGRATION REGISTRATION OF RESIDENT POPULATION
- BY LOCALITY(CONT. 2)

單位：人

2. 男性

| 區域別 Locality | 遷入 | | | | | | |
|----------------------|-------------|-------------------------------|------------------------|--------------------|---------------------|----------------------|--------------------|
| | 合計 Total | 自外國 From Foreign Countries | 自他省(市) | | | | |
| | | | 新北市 New Taipei City | 臺北市 Taipei City | 桃園市 Taoyuan City | 臺中市 Taichung City | 臺南市 Tainan City |
| 一一一年七月 July, 2022 | 46,622 | 7,635 | 3,804 | 3,771 | 1,720 | 1,600 | 945 |
| 新 北 市New Taipei City | 8,561 | 1,538 | — | 2,321 | 530 | 186 | 108 |
| 臺 北 市Taipei City | 6,460 | 1,969 | 1,216 | — | 202 | 134 | 70 |
| 桃 園 市Taoyuan City | 5,180 | 679 | 918 | 418 | — | 135 | 94 |
| 臺 中 市Taichung City | 5,770 | 949 | 226 | 186 | 120 | — | 97 |
| 臺 南 市Tainan City | 3,227 | 438 | 133 | 92 | 51 | 100 | — |
| 高 雄 市Kaohsiung City | 5,155 | 702 | 129 | 107 | 103 | 123 | 250 |
| 臺 灣 省Taiwan Prov. | 11,830 | 1,337 | 1,110 | 612 | 670 | 900 | 306 |
| 宜蘭縣Yilan C. | 897 | 70 | 137 | 81 | 50 | 17 | 4 |
| 新竹縣Hsinchu C. | 1,197 | 144 | 85 | 59 | 136 | 64 | 30 |
| 苗栗縣Miaoli C. | 828 | 106 | 87 | 58 | 55 | 99 | 9 |
| 彰化縣Changhua C. | 1,457 | 265 | 54 | 35 | 35 | 200 | 24 |
| 南投縣Nantou C. | 701 | 112 | 52 | 19 | 40 | 175 | 16 |
| 雲林縣Yunlin C. | 962 | 90 | 144 | 34 | 52 | 89 | 25 |
| 嘉義縣Chiayi C. | 747 | 55 | 71 | 19 | 40 | 45 | 59 |
| 屏東縣Pingtung C. | 1,417 | 113 | 69 | 31 | 40 | 61 | 57 |
| 臺東縣Taitung C. | 458 | 13 | 54 | 35 | 56 | 27 | 15 |
| 花蓮縣Hualien C. | 595 | 45 | 77 | 32 | 50 | 19 | 4 |
| 澎湖縣Penghu C. | 306 | 5 | 31 | 14 | 13 | 21 | 20 |
| 基隆市Keelung City | 837 | 94 | 162 | 114 | 28 | 18 | 8 |
| 新竹市Hsinchu City | 982 | 163 | 59 | 72 | 60 | 40 | 18 |
| 嘉義市Chiayi City | 446 | 62 | 28 | 9 | 15 | 25 | 17 |
| 福 建 省Fuchien Prov. | 439 | 23 | 72 | 35 | 44 | 22 | 20 |
| 金門縣Kinmen C. | 329 | 22 | 50 | 25 | 31 | 17 | 13 |
| 連江縣Lienchiang C. | 110 | 1 | 22 | 10 | 13 | 5 | 7 |

2. MALE

Unit: Persons

| Immigrants / In-migrants | | | | | Unit: Persons | | | |
|-------------------------------|---------------------|----------------------|----------------|--|---|------------------------|--------------|--|
| From Other Provinces (Cities) | | | | 自本省 他縣市 Other C. & City of Prov. | 自本縣 市他鄉 鎮市區 Other Township, City & Dist. | 初設 戶籍 First Reg. | 其他 Others | |
| 高雄市 Kaohsiung City | 臺灣省 Taiwan Prov. | 福建省 Fuchien Prov. | 其他省市 Others | | | | | |
| 1,522 | 3,897 | 236 | 1 | 1,803 | 19,285 | 401 | 2 | |
| 148 | 825 | 44 | — | — | 2,773 | 88 | — | |
| 111 | 493 | 19 | — | — | 2,134 | 112 | — | |
| 138 | 628 | 40 | — | — | 2,085 | 45 | — | |
| 106 | 952 | 25 | — | — | 3,061 | 46 | 2 | |
| 268 | 336 | 15 | — | — | 1,774 | 20 | — | |
| — | 605 | 26 | — | — | 3,074 | 36 | — | |
| 715 | — | 67 | — | 1,798 | 4,264 | 51 | — | |
| 18 | — | 2 | — | 59 | 455 | 4 | — | |
| 37 | — | 7 | — | 303 | 327 | 5 | — | |
| 24 | — | 5 | — | 129 | 252 | 4 | — | |
| 33 | — | 9 | — | 128 | 668 | 6 | — | |
| 11 | — | 1 | — | 86 | 186 | 3 | — | |
| 27 | — | 7 | — | 154 | 330 | 10 | — | |
| 45 | — | 2 | — | 245 | 164 | 2 | — | |
| 324 | — | 9 | — | 97 | 612 | 4 | — | |
| 39 | — | 4 | — | 89 | 126 | — | — | |
| 14 | — | 3 | — | 68 | 282 | 1 | — | |
| 83 | — | 3 | — | 44 | 72 | — | — | |
| 18 | — | 6 | — | 30 | 354 | 5 | — | |
| 26 | — | 7 | — | 214 | 317 | 6 | — | |
| 16 | — | 2 | — | 152 | 119 | 1 | — | |
| 36 | 58 | — | 1 | 5 | 120 | 3 | — | |
| 28 | 30 | — | — | 1 | 109 | 3 | — | |
| 8 | 28 | — | 1 | 4 | 11 | — | — | |

表10. 現住人口遷入遷出登記—按區域別分(續3)

單位：人

2. 男性

| 區域別 Locality | 合計 Total | 往外國 To Foreign Countries | 遷出 | | | | | |
|----------------------|-------------|-----------------------------|------------------------|--------------------|---------------------|----------------------|--------------------|-----------------------|
| | | | 往他省(市) | | | | | |
| | | | 新北市 New Taipei City | 臺北市 Taipei City | 桃園市 Taoyuan City | 臺中市 Taichung City | 臺南市 Tainan City | 高雄市 Kaohsiung City |
| 一一一年七月 July, 2022 | 42,019 | 3,420 | 4,162 | 2,245 | 2,371 | 1,712 | 995 | 1,343 |
| 新 北 市New Taipei City | 7,057 | 476 | — | 1,216 | 918 | 226 | 133 | 129 |
| 臺 北 市Taipei City | 7,459 | 1,549 | 2,321 | — | 418 | 186 | 92 | 107 |
| 桃 園 市Taoyuan City | 4,016 | 209 | 530 | 202 | — | 120 | 51 | 103 |
| 臺 中 市Taichung City | 4,973 | 312 | 186 | 134 | 135 | — | 100 | 123 |
| 臺 南 市Tainan City | 2,846 | 127 | 108 | 70 | 94 | 97 | — | 250 |
| 高 雄 市Kaohsiung City | 4,854 | 255 | 148 | 111 | 138 | 106 | 268 | — |
| 臺 灣 省Taiwan Prov. | 10,435 | 474 | 825 | 493 | 628 | 952 | 336 | 605 |
| 宜蘭縣Yilan C. | 782 | 22 | 108 | 57 | 48 | 14 | 11 | 8 |
| 新竹縣Hsinchu C. | 811 | 39 | 58 | 45 | 90 | 22 | 17 | 15 |
| 苗栗縣Miaoli C. | 654 | 40 | 56 | 25 | 69 | 68 | 11 | 23 |
| 彰化縣Changhua C. | 1,558 | 67 | 88 | 52 | 45 | 330 | 43 | 53 |
| 南投縣Nantou C. | 664 | 28 | 30 | 23 | 40 | 195 | 21 | 27 |
| 雲林縣Yunlin C. | 808 | 25 | 73 | 31 | 38 | 96 | 35 | 45 |
| 嘉義縣Chiayi C. | 627 | 24 | 48 | 24 | 27 | 57 | 46 | 33 |
| 屏東縣Pingtung C. | 1,261 | 95 | 44 | 24 | 53 | 33 | 56 | 241 |
| 臺東縣Taitung C. | 349 | 17 | 23 | 22 | 32 | 17 | 13 | 35 |
| 花蓮縣Hualien C. | 584 | 17 | 76 | 27 | 64 | 20 | 6 | 22 |
| 澎湖縣Penghu C. | 258 | 3 | 21 | 15 | 18 | 17 | 18 | 52 |
| 基隆市Keelung City | 743 | 20 | 131 | 84 | 46 | 22 | 12 | 11 |
| 新竹市Hsinchu City | 862 | 59 | 40 | 49 | 40 | 37 | 12 | 18 |
| 嘉義市Chiayi City | 474 | 18 | 29 | 15 | 18 | 24 | 35 | 22 |
| 福 建 省Fuchien Prov. | 379 | 18 | 44 | 19 | 40 | 25 | 15 | 26 |
| 金門縣Kinmen C. | 310 | 18 | 36 | 14 | 29 | 19 | 9 | 20 |
| 連江縣Lienchiang C. | 69 | — | 8 | 5 | 11 | 6 | 6 | 6 |

TABLE 10. MIGRATION REGISTRATION OF RESIDENT POPULATION
- BY LOCALITY(CONT. 3)

2. MALE

Unit : Persons

| Emigrants / Out-migrants | | | | | | | 鄉鎮區內住址變更 Change Residence | |
|-----------------------------|-------------------------|----------------|--------------------------------|--------------------------------------|-------------------|--------|------------------------------|----------|
| To Other Provinces (Cities) | | | 往本省 他縣市 | 往本縣 市他鄉 鎮市區 | 廢止戶籍 | 其他 | 入 In | 出 Out |
| 臺灣省 Taiwan Prov. | 福建省 Fuchien Prov. | 其他省市 Others | Other C. & City of Prov. | Other Town- ship, City & Dist. | Cancelled Reg. | Others | | |
| 4,380 | 287 | — | 1,803 | 19,285 | 5 | 11 | 24,999 | 24,999 |
| 1,110 | 72 | — | — | 2,773 | 1 | 3 | 4,970 | 4,970 |
| 612 | 35 | — | — | 2,134 | 2 | 3 | 2,708 | 2,708 |
| 670 | 44 | — | — | 2,085 | — | 2 | 3,129 | 3,129 |
| 900 | 22 | — | — | 3,061 | — | — | 3,065 | 3,065 |
| 306 | 20 | — | — | 1,774 | — | — | 1,570 | 1,570 |
| 715 | 36 | — | — | 3,074 | 2 | 1 | 2,555 | 2,555 |
| — | 58 | — | 1,798 | 4,264 | — | 2 | 6,853 | 6,853 |
| — | 5 | — | 54 | 455 | — | — | 527 | 527 |
| — | 3 | — | 195 | 327 | — | — | 624 | 624 |
| — | 3 | — | 107 | 252 | — | — | 506 | 506 |
| — | 10 | — | 202 | 668 | — | — | 1,125 | 1,125 |
| — | 5 | — | 108 | 186 | — | 1 | 507 | 507 |
| — | 2 | — | 133 | 330 | — | — | 531 | 531 |
| — | 4 | — | 200 | 164 | — | — | 322 | 322 |
| — | 12 | — | 91 | 612 | — | — | 795 | 795 |
| — | 4 | — | 60 | 126 | — | — | 294 | 294 |
| — | 3 | — | 67 | 282 | — | — | 328 | 328 |
| — | 1 | — | 41 | 72 | — | — | 122 | 122 |
| — | 3 | — | 60 | 354 | — | — | 382 | 382 |
| — | 1 | — | 288 | 317 | — | 1 | 505 | 505 |
| — | 2 | — | 192 | 119 | — | — | 285 | 285 |
| 67 | — | — | 5 | 120 | — | — | 149 | 149 |
| 52 | — | — | 4 | 109 | — | — | 128 | 128 |
| 15 | — | — | 1 | 11 | — | — | 21 | 21 |

表10. 現住人口遷入遷出登記—按區域別分(續4)

單位：人

3. 女性

| 區域別 Locality | 遷入 | | | | | | |
|----------------------|-------------|-------------------------------|------------------------|--------------------|---------------------|----------------------|--------------------|
| | 合計 Total | 自外國 From Foreign Countries | 自他省(市) | | | | |
| | | | 新北市 New Taipei City | 臺北市 Taipei City | 桃園市 Taoyuan City | 臺中市 Taichung City | 臺南市 Tainan City |
| 一一一年七月 July, 2022 | 54,933 | 9,239 | 4,393 | 4,167 | 1,926 | 1,780 | 1,044 |
| 新 北 市New Taipei City | 9,862 | 1,849 | — | 2,612 | 606 | 190 | 117 |
| 臺 北 市Taipei City | 8,037 | 2,641 | 1,524 | — | 255 | 162 | 84 |
| 桃 園 市Taoyuan City | 6,100 | 775 | 1,051 | 500 | — | 177 | 87 |
| 臺 中 市Taichung City | 7,170 | 1,107 | 281 | 198 | 150 | — | 128 |
| 臺 南 市Tainan City | 3,692 | 490 | 140 | 86 | 81 | 102 | — |
| 高 雄 市Kaohsiung City | 6,192 | 875 | 188 | 118 | 116 | 145 | 274 |
| 臺 灣 省Taiwan Prov. | 13,474 | 1,477 | 1,140 | 626 | 673 | 977 | 338 |
| 宜蘭縣Yilan C. | 1,128 | 102 | 151 | 80 | 56 | 20 | 7 |
| 新竹縣Hsinchu C. | 1,301 | 155 | 100 | 56 | 131 | 58 | 31 |
| 苗栗縣Miaoli C. | 999 | 119 | 85 | 31 | 76 | 110 | 4 |
| 彰化縣Changhua C. | 1,730 | 242 | 57 | 43 | 29 | 232 | 22 |
| 南投縣Nantou C. | 768 | 85 | 39 | 29 | 41 | 185 | 15 |
| 雲林縣Yunlin C. | 1,112 | 96 | 126 | 54 | 44 | 114 | 35 |
| 嘉義縣Chiayi C. | 802 | 66 | 78 | 22 | 22 | 39 | 72 |
| 屏東縣Pingtung C. | 1,608 | 141 | 80 | 30 | 55 | 67 | 58 |
| 臺東縣Taitung C. | 470 | 24 | 49 | 26 | 40 | 28 | 23 |
| 花蓮縣Hualien C. | 742 | 64 | 96 | 42 | 59 | 26 | 8 |
| 澎湖縣Penghu C. | 257 | 9 | 23 | 7 | 16 | 24 | 14 |
| 基隆市Keelung City | 918 | 107 | 170 | 130 | 35 | 18 | 5 |
| 新竹市Hsinchu City | 1,078 | 189 | 51 | 55 | 56 | 40 | 22 |
| 嘉義市Chiayi City | 561 | 78 | 35 | 21 | 13 | 16 | 22 |
| 福 建 省Fuchien Prov. | 406 | 25 | 69 | 27 | 45 | 27 | 16 |
| 金門縣Kinmen C. | 355 | 25 | 60 | 21 | 37 | 20 | 13 |
| 連江縣Lienchiang C. | 51 | — | 9 | 6 | 8 | 7 | 3 |

TABLE 10. MIGRATION REGISTRATION OF RESIDENT POPULATION
- BY LOCALITY(CONT. 4)

3. FEMALE

Unit : Persons

| Immigrants / In-migrants | | | | | | | |
|-------------------------------|---------------------|----------------------|----------------|--|---|------------------------|--------------|
| From Other Provinces (Cities) | | | | 自本省 他縣市 Other C. & City of Prov. | 自本縣 市他鄉 鎮市區 Other Township, City & Dist. | 初設 戶籍 First Reg. | 其他 Others |
| 高雄市 Kaohsiung City | 臺灣省 Taiwan Prov. | 福建省 Fuchien Prov. | 其他省市 Others | | | | |
| 1,687 | 4,401 | 164 | — | 2,173 | 23,171 | 780 | 8 |
| 167 | 841 | 34 | — | — | 3,301 | 144 | 1 |
| 129 | 536 | 12 | — | — | 2,551 | 140 | 3 |
| 132 | 708 | 28 | — | — | 2,551 | 90 | 1 |
| 136 | 1,243 | 28 | — | — | 3,805 | 94 | — |
| 313 | 385 | 12 | — | — | 2,035 | 47 | 1 |
| — | 642 | 18 | — | — | 3,738 | 78 | — |
| 778 | — | 32 | — | 2,173 | 5,071 | 187 | 2 |
| 21 | — | — | — | 90 | 589 | 12 | — |
| 28 | — | 5 | — | 353 | 356 | 28 | — |
| 34 | — | — | — | 181 | 341 | 18 | — |
| 43 | — | 6 | — | 171 | 855 | 30 | — |
| 13 | — | 3 | — | 124 | 225 | 8 | 1 |
| 49 | — | 4 | — | 201 | 371 | 18 | — |
| 41 | — | 1 | — | 275 | 175 | 11 | — |
| 401 | — | 5 | — | 100 | 654 | 17 | — |
| 31 | — | 2 | — | 81 | 164 | 2 | — |
| 15 | — | — | — | 75 | 350 | 7 | — |
| 57 | — | — | — | 35 | 71 | 1 | — |
| 13 | — | 1 | — | 40 | 384 | 15 | — |
| 16 | — | 3 | — | 266 | 366 | 13 | 1 |
| 16 | — | 2 | — | 181 | 170 | 7 | — |
| 32 | 46 | — | — | — | 119 | — | — |
| 28 | 35 | — | — | — | 116 | — | — |
| 4 | 11 | — | — | — | 3 | — | — |

表10. 現住人口遷入遷出登記—按區域別分(續5完)

TABLE 10. MIGRATION REGISTRATION OF RESIDENT POPULATION - BY LOCALITY(END)

單位：人

3. 女性

| 區域別 Locality | 合計 Total | 往外國 To Foreign Countries | 遷出 | | | | | |
|----------------------|-------------|-----------------------------|------------------------|--------------------|---------------------|----------------------|--------------------|-----------------------|
| | | | 往他省(市) | | | | | |
| | | | 新北市 New Taipei City | 臺北市 Taipei City | 桃園市 Taoyuan City | 臺中市 Taichung City | 臺南市 Tainan City | 高雄市 Kaohsiung City |
| 一一一年七月 July, 2022 | 48,485 | 3,558 | 4,567 | 2,702 | 2,683 | 2,164 | 1,119 | 1,501 |
| 新北 市New Taipei City | 8,123 | 426 | — | 1,524 | 1,051 | 281 | 140 | 188 |
| 臺北 市Taipei City | 8,480 | 1,756 | 2,612 | — | 500 | 198 | 86 | 118 |
| 桃園 市Taoyuan City | 4,674 | 197 | 606 | 255 | — | 150 | 81 | 116 |
| 臺中 市Taichung City | 5,936 | 346 | 190 | 162 | 177 | — | 102 | 145 |
| 臺南 市Tainan City | 3,212 | 132 | 117 | 84 | 87 | 128 | — | 274 |
| 高雄 市Kaohsiung City | 5,646 | 219 | 167 | 129 | 132 | 136 | 313 | — |
| 臺灣 省Taiwan Prov. | 12,114 | 465 | 841 | 536 | 708 | 1,243 | 385 | 642 |
| 宜蘭縣Yilan C. | 951 | 24 | 103 | 62 | 66 | 28 | 4 | 12 |
| 新竹縣Hsinchu C. | 941 | 37 | 66 | 44 | 110 | 44 | 16 | 26 |
| 苗栗縣Miaoli C. | 852 | 30 | 43 | 44 | 74 | 133 | 18 | 26 |
| 彰化縣Changhua C. | 1,926 | 60 | 100 | 47 | 59 | 428 | 53 | 59 |
| 南投縣Nantou C. | 742 | 34 | 42 | 24 | 30 | 226 | 17 | 23 |
| 雲林縣Yunlin C. | 989 | 35 | 76 | 48 | 53 | 114 | 52 | 52 |
| 嘉義縣Chiayi C. | 686 | 21 | 47 | 18 | 32 | 64 | 54 | 49 |
| 屏東縣Pingtung C. | 1,341 | 71 | 55 | 40 | 47 | 44 | 64 | 259 |
| 臺東縣Taitung C. | 385 | 20 | 32 | 10 | 33 | 19 | 14 | 22 |
| 花蓮縣Hualien C. | 691 | 20 | 60 | 31 | 62 | 29 | 11 | 23 |
| 澎湖縣Penghu C. | 225 | 4 | 17 | 10 | 14 | 22 | 13 | 35 |
| 基隆市Keelung City | 822 | 23 | 136 | 85 | 55 | 26 | 13 | 13 |
| 新竹市Hsinchu City | 964 | 62 | 36 | 47 | 53 | 37 | 12 | 16 |
| 嘉義市Chiayi City | 599 | 24 | 28 | 26 | 20 | 29 | 44 | 27 |
| 福建 省Fuchien Prov. | 300 | 17 | 34 | 12 | 28 | 28 | 12 | 18 |
| 金門縣Kinmen C. | 273 | 17 | 29 | 11 | 21 | 24 | 11 | 17 |
| 連江縣Lienchiang C. | 27 | — | 5 | 1 | 7 | 4 | 1 | 1 |

3. FEMALE

Unit: Persons

| Emigrants / Out-migrants | | | | | | | 鄉鎮區內住址變更 Change Residence | |
|-----------------------------|-------------------------|----------------|--------------------------------|--------------------------------------|-------------------|--------|------------------------------|----------|
| To Other Provinces (Cities) | | | 往本省 他縣市 | 往本縣 市他鄉 鎮市區 | 廢止戶籍 | 其他 | 入 In | 出 Out |
| 臺灣省 Taiwan Prov. | 福建省 Fuchien Prov. | 其他省市 Others | Other C. & City of Prov. | Other Town- ship, City & Dist. | Cancelled Reg. | Others | | |
| 4,564 | 262 | — | 2,173 | 23,171 | 13 | 8 | 27,789 | 27,789 |
| 1,140 | 69 | — | — | 3,301 | 2 | 1 | 5,567 | 5,567 |
| 626 | 27 | — | — | 2,551 | 5 | 1 | 3,133 | 3,133 |
| 673 | 45 | — | — | 2,551 | — | — | 3,566 | 3,566 |
| 977 | 27 | — | — | 3,805 | — | 5 | 3,445 | 3,445 |
| 338 | 16 | — | — | 2,035 | 1 | — | 1,719 | 1,719 |
| 778 | 32 | — | — | 3,738 | 2 | — | 2,814 | 2,814 |
| — | 46 | — | 2,173 | 5,071 | 3 | 1 | 7,424 | 7,424 |
| — | 1 | — | 62 | 589 | — | — | 570 | 570 |
| — | 3 | — | 238 | 356 | 1 | — | 714 | 714 |
| — | 3 | — | 140 | 341 | — | — | 536 | 536 |
| — | 5 | — | 260 | 855 | — | — | 1,172 | 1,172 |
| — | 8 | — | 113 | 225 | — | — | 514 | 514 |
| — | 3 | — | 185 | 371 | — | — | 565 | 565 |
| — | 2 | — | 224 | 175 | — | — | 345 | 345 |
| — | 9 | — | 98 | 654 | — | — | 808 | 808 |
| — | 1 | — | 70 | 164 | — | — | 324 | 324 |
| — | 1 | — | 101 | 350 | 2 | 1 | 393 | 393 |
| — | — | — | 39 | 71 | — | — | 136 | 136 |
| — | 8 | — | 79 | 384 | — | — | 456 | 456 |
| — | 2 | — | 333 | 366 | — | — | 562 | 562 |
| — | — | — | 231 | 170 | — | — | 329 | 329 |
| 32 | — | — | — | 119 | — | — | 121 | 121 |
| 27 | — | — | — | 116 | — | — | 108 | 108 |
| 5 | — | — | — | 3 | — | — | 13 | 13 |

表11. 現住人口遷入遷出登記年累計—按區域別分

TABLE 11. MIGRATION REGISTRATION OF RESIDENT POPULATION OF THE YEAR - BY LOCALITY

單位：人 1. 男女合計

| 區域別 Locality | 遷入 | | | | | | |
|-------------------------------|-------------|-------------------------------|------------------------|--------------------|---------------------|----------------------|--------------------|
| | 合計 Total | 自外國 From Foreign Countries | 自他省(市) | | | | |
| | | | 新北市 New Taipei City | 臺北市 Taipei City | 桃園市 Taoyuan City | 臺中市 Taichung City | 臺南市 Tainan City |
| 一一一年一至七月 Jan. - July, 2022 | 606,312 | 50,122 | 51,786 | 48,355 | 25,320 | 21,667 | 12,217 |
| 新 北 市New Taipei City | 106,966 | 10,192 | — | 29,878 | 8,127 | 2,492 | 1,312 |
| 臺 北 市Taipei City | 73,926 | 13,568 | 17,888 | — | 2,974 | 1,711 | 828 |
| 桃 園 市Taoyuan City | 68,033 | 4,220 | 12,204 | 5,610 | — | 1,677 | 952 |
| 臺 中 市Taichung City | 78,081 | 5,639 | 3,013 | 2,316 | 2,023 | — | 1,288 |
| 臺 南 市Tainan City | 43,054 | 2,671 | 1,659 | 1,034 | 942 | 1,293 | — |
| 高 雄 市Kaohsiung City | 70,277 | 4,907 | 2,035 | 1,312 | 1,338 | 1,473 | 3,501 |
| 臺 灣 省Taiwan Prov. | 160,962 | 8,788 | 14,220 | 7,895 | 9,461 | 12,713 | 4,134 |
| 宜蘭縣Yilan C. | 12,874 | 549 | 1,894 | 1,233 | 689 | 236 | 75 |
| 新竹縣Hsinchu C. | 15,793 | 887 | 1,293 | 872 | 2,300 | 778 | 278 |
| 苗栗縣Miaoli C. | 11,550 | 684 | 1,029 | 546 | 1,019 | 1,432 | 169 |
| 彰化縣Changhua C. | 21,556 | 1,525 | 1,039 | 531 | 590 | 3,546 | 416 |
| 南投縣Nantou C. | 9,206 | 591 | 500 | 245 | 327 | 2,512 | 129 |
| 雲林縣Yunlin C. | 13,058 | 582 | 1,550 | 430 | 646 | 1,142 | 383 |
| 嘉義縣Chiayi C. | 9,700 | 419 | 841 | 271 | 435 | 532 | 740 |
| 屏東縣Pingtung C. | 20,111 | 843 | 865 | 418 | 642 | 707 | 749 |
| 臺東縣Taitung C. | 5,510 | 170 | 666 | 295 | 544 | 335 | 188 |
| 花蓮縣Hualien C. | 8,855 | 372 | 916 | 437 | 641 | 249 | 126 |
| 澎湖縣Penghu C. | 3,230 | 61 | 295 | 131 | 161 | 259 | 227 |
| 基隆市Keelung City | 10,686 | 675 | 2,233 | 1,528 | 434 | 166 | 69 |
| 新竹市Hsinchu City | 12,266 | 1,004 | 816 | 745 | 887 | 504 | 233 |
| 嘉義市Chiayi City | 6,567 | 426 | 283 | 213 | 146 | 315 | 352 |
| 福 建 省Fuchien Prov. | 5,013 | 137 | 767 | 310 | 455 | 308 | 202 |
| 金門縣Kinmen C. | 4,030 | 135 | 583 | 229 | 330 | 223 | 144 |
| 連江縣Lienchiang C. | 983 | 2 | 184 | 81 | 125 | 85 | 58 |

資料來源：本部戶政司。

1. BOTH SEX Unit: Persons

| Immigrants / In-migrants | | | | | | | |
|-------------------------------|---------------------|----------------------|----------------|--|---|------------------------|--------------|
| From Other Provinces (Cities) | | | | 自本省 他縣市 Other C. & City of Prov. | 自本縣 市他鄉 鎮市區 Other Township, City & Dist. | 初設 戶籍 First Reg. | 其他 Others |
| 高雄市 Kaohsiung City | 臺灣省 Taiwan Prov. | 福建省 Fuchien Prov. | 其他省市 Others | | | | |
| 20,961 | 52,924 | 2,688 | 10 | 26,869 | 285,797 | 7,518 | 78 |
| 2,116 | 10,666 | 604 | — | — | 40,052 | 1,515 | 12 |
| 1,413 | 5,864 | 234 | — | — | 28,140 | 1,294 | 12 |
| 1,401 | 7,986 | 377 | — | — | 32,718 | 876 | 12 |
| 1,855 | 14,609 | 305 | 2 | — | 46,154 | 870 | 7 |
| 4,008 | 4,516 | 192 | — | — | 26,287 | 445 | 7 |
| — | 8,613 | 320 | — | — | 46,020 | 751 | 7 |
| 9,792 | — | 656 | — | 26,848 | 64,688 | 1,746 | 21 |
| 172 | — | 21 | — | 890 | 7,027 | 87 | 1 |
| 447 | — | 71 | — | 4,208 | 4,481 | 177 | 1 |
| 239 | — | 33 | — | 2,076 | 4,180 | 143 | — |
| 488 | — | 103 | — | 2,499 | 10,536 | 282 | 1 |
| 222 | — | 41 | — | 1,457 | 3,068 | 112 | 2 |
| 598 | — | 46 | — | 2,478 | 5,014 | 186 | 3 |
| 610 | — | 36 | — | 3,171 | 2,525 | 120 | — |
| 4,724 | — | 119 | — | 1,308 | 9,541 | 192 | 3 |
| 552 | — | 23 | — | 883 | 1,814 | 38 | 2 |
| 211 | — | 29 | — | 964 | 4,846 | 62 | 2 |
| 766 | — | 23 | — | 457 | 835 | 14 | 1 |
| 144 | — | 42 | — | 570 | 4,712 | 111 | 2 |
| 345 | — | 51 | — | 3,232 | 4,295 | 152 | 2 |
| 274 | — | 18 | — | 2,655 | 1,814 | 70 | 1 |
| 376 | 670 | — | 8 | 21 | 1,738 | 21 | — |
| 299 | 452 | — | — | 8 | 1,607 | 20 | — |
| 77 | 218 | — | 8 | 13 | 131 | 1 | — |

Source : Dept. of Household Registration, MOI.

表11. 現住人口遷入遷出登記年累計—按區域別分(續1)

單位：人

1. 男女合計

| 區域別 Locality | 遷 出 | | | | | | | |
|-------------------------------|-------------|-----------------------------|------------------------|--------------------|---------------------|----------------------|--------------------|-----------------------|
| | 合計 Total | 往外國 To Foreign Countries | 往他省(市) | | | | | |
| | | | 新北市 New Taipei City | 臺北市 Taipei City | 桃園市 Taoyuan City | 臺中市 Taichung City | 臺南市 Tainan City | 高雄市 Kaohsiung City |
| 一一一年一至七月 Jan. - July, 2022 | 749,269 | 200,437 | 55,195 | 30,912 | 30,207 | 25,409 | 13,644 | 18,592 |
| 新 北 市New Taipei City | 134,727 | 42,842 | — | 17,888 | 12,204 | 3,013 | 1,659 | 2,035 |
| 臺 北 市Taipei City | 132,174 | 55,619 | 29,878 | — | 5,610 | 2,316 | 1,034 | 1,312 |
| 桃 園 市Taoyuan City | 74,513 | 16,454 | 8,127 | 2,974 | — | 2,023 | 942 | 1,338 |
| 臺 中 市Taichung City | 88,636 | 20,791 | 2,492 | 1,711 | 1,677 | — | 1,293 | 1,473 |
| 臺 南 市Tainan City | 48,963 | 10,446 | 1,312 | 828 | 952 | 1,288 | — | 3,501 |
| 高 雄 市Kaohsiung City | 86,236 | 19,231 | 2,116 | 1,413 | 1,401 | 1,855 | 4,008 | — |
| 臺 灣 省Taiwan Prov. | 177,978 | 33,461 | 10,666 | 5,864 | 7,986 | 14,609 | 4,516 | 8,613 |
| 宜蘭縣Yilan C. | 13,311 | 2,081 | 1,247 | 752 | 646 | 300 | 114 | 186 |
| 新竹縣Hsinchu C. | 14,040 | 3,016 | 733 | 536 | 1,273 | 513 | 197 | 224 |
| 苗栗縣Miaoli C. | 12,333 | 2,617 | 646 | 382 | 775 | 1,459 | 149 | 253 |
| 彰化縣Changhua C. | 28,326 | 5,828 | 1,157 | 509 | 714 | 5,008 | 589 | 678 |
| 南投縣Nantou C. | 11,177 | 2,227 | 448 | 231 | 353 | 2,579 | 218 | 268 |
| 雲林縣Yunlin C. | 14,312 | 2,442 | 1,034 | 413 | 569 | 1,442 | 490 | 539 |
| 嘉義縣Chiayi C. | 10,756 | 1,608 | 587 | 219 | 402 | 693 | 765 | 566 |
| 屏東縣Pingtung C. | 20,796 | 3,068 | 627 | 346 | 542 | 629 | 772 | 3,926 |
| 臺東縣Taitung C. | 5,208 | 745 | 451 | 198 | 389 | 230 | 178 | 410 |
| 花蓮縣Hualien C. | 10,116 | 1,404 | 835 | 415 | 723 | 340 | 147 | 287 |
| 澎湖縣Penghu C. | 3,191 | 260 | 236 | 115 | 190 | 237 | 205 | 605 |
| 基隆市Keelung City | 12,270 | 2,692 | 1,753 | 1,010 | 615 | 300 | 114 | 140 |
| 新竹市Hsinchu City | 14,187 | 3,780 | 573 | 525 | 600 | 457 | 186 | 212 |
| 嘉義市Chiayi City | 7,955 | 1,693 | 339 | 213 | 195 | 422 | 392 | 319 |
| 福 建 省Fuchien Prov. | 6,042 | 1,593 | 604 | 234 | 377 | 305 | 192 | 320 |
| 金門縣Kinmen C. | 5,291 | 1,496 | 500 | 203 | 296 | 263 | 160 | 262 |
| 連江縣Lienchiang C. | 751 | 97 | 104 | 31 | 81 | 42 | 32 | 58 |

TABLE 11. MIGRATION REGISTRATION OF RESIDENT POPULATION OF THE YEAR - BY LOCALITY(CONT. 1)

1. BOTH SEX

Unit: Persons

| Emigrants / Out-migrants | | | | | | | 鄉鎮區內住址變更 Change Residence | |
|-----------------------------|-------------------------|----------------|--|---|---------------------------|--------------|------------------------------|----------|
| To Other Provinces (Cities) | | | 往本省 他縣市 Other C. & City of Prov. | 往本縣 市他鄉 鎮市區 Other Town- ship, City & Dist. | 廢止戶籍 Cancelled Reg. | 其他 Others | 入 In | 出 Out |
| 臺灣省 Taiwan Prov. | 福建省 Fuchien Prov. | 其他省市 Others | | | | | | |
| 58,871 | 3,088 | — | 26,869 | 285,797 | 118 | 130 | 354,044 | 354,044 |
| 14,220 | 767 | — | — | 40,052 | 23 | 24 | 67,979 | 67,979 |
| 7,895 | 310 | — | — | 28,140 | 44 | 16 | 36,834 | 36,834 |
| 9,461 | 455 | — | — | 32,718 | 4 | 17 | 46,780 | 46,780 |
| 12,713 | 308 | — | — | 46,154 | 8 | 16 | 43,067 | 43,067 |
| 4,134 | 202 | — | — | 26,287 | 5 | 8 | 21,887 | 21,887 |
| 9,792 | 376 | — | — | 46,020 | 11 | 13 | 37,665 | 37,665 |
| — | 670 | — | 26,848 | 64,688 | 23 | 34 | 97,975 | 97,975 |
| — | 34 | — | 920 | 7,027 | — | 4 | 7,216 | 7,216 |
| — | 34 | — | 3,025 | 4,481 | 3 | 5 | 9,446 | 9,446 |
| — | 62 | — | 1,809 | 4,180 | — | 1 | 7,718 | 7,718 |
| — | 87 | — | 3,215 | 10,536 | 2 | 3 | 14,878 | 14,878 |
| — | 53 | — | 1,729 | 3,068 | — | 3 | 7,452 | 7,452 |
| — | 47 | — | 2,320 | 5,014 | 1 | 1 | 8,369 | 8,369 |
| — | 37 | — | 3,352 | 2,525 | 2 | — | 4,543 | 4,543 |
| — | 133 | — | 1,205 | 9,541 | 3 | 4 | 10,538 | 10,538 |
| — | 24 | — | 766 | 1,814 | — | 3 | 4,206 | 4,206 |
| — | 36 | — | 1,078 | 4,846 | 3 | 2 | 5,067 | 5,067 |
| — | 16 | — | 489 | 835 | 2 | 1 | 1,681 | 1,681 |
| — | 58 | — | 870 | 4,712 | 2 | 4 | 5,342 | 5,342 |
| — | 25 | — | 3,527 | 4,295 | 5 | 2 | 7,472 | 7,472 |
| — | 24 | — | 2,543 | 1,814 | — | 1 | 4,047 | 4,047 |
| 656 | — | — | 21 | 1,738 | — | 2 | 1,857 | 1,857 |
| 489 | — | — | 13 | 1,607 | — | 2 | 1,677 | 1,677 |
| 167 | — | — | 8 | 131 | — | — | 180 | 180 |

表11. 現住人口遷入遷出登記年累計—按區域別分(續2)

TABLE 11. MIGRATION REGISTRATION OF RESIDENT POPULATION OF THE YEAR - BY LOCALITY(CONT. 2)

單位：人

2. 男性

| 區域別 Locality | 遷入 | | | | | | |
|-------------------------------|-------------|-------------------------------|------------------------|--------------------|---------------------|----------------------|--------------------|
| | 合計 Total | 自外國 From Foreign Countries | 自他省(市) | | | | |
| | | | 新北市 New Taipei City | 臺北市 Taipei City | 桃園市 Taoyuan City | 臺中市 Taichung City | 臺南市 Tainan City |
| 一一一年一至七月 Jan. - July, 2022 | 279,158 | 22,328 | 24,196 | 23,051 | 11,953 | 10,099 | 5,696 |
| 新 北 市New Taipei City | 49,262 | 4,509 | — | 14,160 | 3,763 | 1,172 | 594 |
| 臺 北 市Taipei City | 33,306 | 5,733 | 8,023 | — | 1,327 | 771 | 380 |
| 桃 園 市Taoyuan City | 31,554 | 1,897 | 5,675 | 2,654 | — | 741 | 474 |
| 臺 中 市Taichung City | 35,191 | 2,590 | 1,342 | 1,104 | 862 | — | 576 |
| 臺 南 市Tainan City | 20,005 | 1,249 | 824 | 495 | 447 | 635 | — |
| 高 雄 市Kaohsiung City | 32,330 | 2,189 | 911 | 599 | 652 | 698 | 1,636 |
| 臺 灣 省Taiwan Prov. | 74,817 | 4,087 | 7,015 | 3,876 | 4,677 | 5,913 | 1,915 |
| 宜蘭縣Yilan C. | 5,892 | 236 | 938 | 595 | 310 | 106 | 36 |
| 新竹縣Hsinchu C. | 7,574 | 399 | 633 | 423 | 1,136 | 386 | 131 |
| 苗栗縣Miaoli C. | 5,462 | 329 | 520 | 299 | 512 | 702 | 77 |
| 彰化縣Changhua C. | 9,568 | 760 | 504 | 254 | 293 | 1,505 | 172 |
| 南投縣Nantou C. | 4,293 | 292 | 240 | 114 | 161 | 1,195 | 53 |
| 雲林縣Yunlin C. | 5,976 | 291 | 817 | 207 | 330 | 544 | 157 |
| 嘉義縣Chiayi C. | 4,530 | 192 | 433 | 139 | 222 | 269 | 338 |
| 屏東縣Pingtung C. | 9,354 | 387 | 412 | 204 | 331 | 324 | 350 |
| 臺東縣Taitung C. | 2,644 | 68 | 329 | 143 | 273 | 165 | 89 |
| 花蓮縣Hualien C. | 4,099 | 154 | 441 | 204 | 307 | 123 | 60 |
| 澎湖縣Penghu C. | 1,749 | 21 | 139 | 79 | 85 | 140 | 147 |
| 基隆市Keelung City | 5,005 | 308 | 1,068 | 736 | 202 | 79 | 34 |
| 新竹市Hsinchu City | 5,810 | 471 | 418 | 379 | 444 | 230 | 120 |
| 嘉義市Chiayi City | 2,861 | 179 | 123 | 100 | 71 | 145 | 151 |
| 福 建 省Fuchien Prov. | 2,693 | 74 | 406 | 163 | 225 | 169 | 121 |
| 金門縣Kinmen C. | 2,060 | 73 | 293 | 115 | 158 | 121 | 81 |
| 連江縣Lienchiang C. | 633 | 1 | 113 | 48 | 67 | 48 | 40 |

2. MALE

Unit: Persons

| Immigrants / In-migrants | | | | | | | |
|-------------------------------|---------------------|----------------------|----------------|--|---|------------------------|--------------|
| From Other Provinces (Cities) | | | | 自本省 他縣市 Other C. & City of Prov. | 自本縣 市他鄉 鎮市區 Other Township, City & Dist. | 初設 戶籍 First Reg. | 其他 Others |
| 高雄市 Kaohsiung City | 臺灣省 Taiwan Prov. | 福建省 Fuchien Prov. | 其他省市 Others | | | | |
| 10,073 | 24,686 | 1,554 | 3 | 12,284 | 130,881 | 2,320 | 34 |
| 982 | 4,977 | 334 | — | — | 18,275 | 492 | 4 |
| 656 | 2,726 | 120 | — | — | 13,032 | 532 | 6 |
| 665 | 3,765 | 202 | — | — | 15,218 | 258 | 5 |
| 889 | 6,627 | 175 | — | — | 20,737 | 284 | 5 |
| 1,894 | 2,111 | 114 | — | — | 12,109 | 124 | 3 |
| — | 4,090 | 200 | — | — | 21,126 | 226 | 3 |
| 4,772 | — | 409 | — | 12,268 | 29,481 | 396 | 8 |
| 79 | — | 14 | — | 413 | 3,139 | 26 | — |
| 247 | — | 35 | — | 2,011 | 2,132 | 41 | — |
| 115 | — | 23 | — | 949 | 1,909 | 27 | — |
| 222 | — | 63 | — | 1,060 | 4,671 | 63 | 1 |
| 109 | — | 27 | — | 653 | 1,420 | 29 | — |
| 293 | — | 25 | — | 1,044 | 2,230 | 36 | 2 |
| 307 | — | 26 | — | 1,446 | 1,144 | 14 | — |
| 2,213 | — | 80 | — | 630 | 4,382 | 40 | 1 |
| 289 | — | 14 | — | 403 | 860 | 11 | — |
| 100 | — | 17 | — | 469 | 2,207 | 16 | 1 |
| 415 | — | 17 | — | 263 | 437 | 5 | 1 |
| 67 | — | 28 | — | 283 | 2,172 | 26 | 2 |
| 181 | — | 29 | — | 1,498 | 2,002 | 38 | — |
| 135 | — | 11 | — | 1,146 | 776 | 24 | — |
| 215 | 390 | — | 3 | 16 | 903 | 8 | — |
| 163 | 235 | — | — | 5 | 808 | 8 | — |
| 52 | 155 | — | 3 | 11 | 95 | — | — |

表11. 現住人口遷入遷出登記年累計—按區域別分(續3)

單位：人

2. 男性

| 區域別 Locality | 合計 Total | 往外國 To Foreign Countries | 遷出 | | | | | |
|-------------------------------|-------------|-----------------------------|------------------------|--------------------|---------------------|----------------------|--------------------|-----------------------|
| | | | 往他省(市) | | | | | |
| | | | 新北市 New Taipei City | 臺北市 Taipei City | 桃園市 Taoyuan City | 臺中市 Taichung City | 臺南市 Tainan City | 高雄市 Kaohsiung City |
| 一一一年一至七月 Jan. - July, 2022 | 353,673 | 99,106 | 25,982 | 14,003 | 14,176 | 11,575 | 6,520 | 8,786 |
| 新 北 市New Taipei City | 63,657 | 21,165 | — | 8,023 | 5,675 | 1,342 | 824 | 911 |
| 臺 北 市Taipei City | 61,792 | 25,690 | 14,160 | — | 2,654 | 1,104 | 495 | 599 |
| 桃 園 市Taoyuan City | 35,581 | 8,400 | 3,763 | 1,327 | — | 862 | 447 | 652 |
| 臺 中 市Taichung City | 41,667 | 10,824 | 1,172 | 771 | 741 | — | 635 | 698 |
| 臺 南 市Tainan City | 23,109 | 5,301 | 594 | 380 | 474 | 576 | — | 1,636 |
| 高 雄 市Kaohsiung City | 40,427 | 9,216 | 982 | 656 | 665 | 889 | 1,894 | — |
| 臺 灣 省Taiwan Prov. | 84,005 | 17,549 | 4,977 | 2,726 | 3,765 | 6,627 | 2,111 | 4,090 |
| 宜蘭縣Yilan C. | 6,202 | 1,084 | 579 | 352 | 295 | 135 | 40 | 88 |
| 新竹縣Hsinchu C. | 6,656 | 1,569 | 321 | 240 | 544 | 239 | 91 | 107 |
| 苗栗縣Miaoli C. | 5,762 | 1,460 | 289 | 166 | 373 | 594 | 60 | 107 |
| 彰化縣Changhua C. | 13,464 | 3,248 | 553 | 251 | 351 | 2,289 | 275 | 310 |
| 南投縣Nantou C. | 5,300 | 1,188 | 181 | 90 | 180 | 1,203 | 108 | 124 |
| 雲林縣Yunlin C. | 6,638 | 1,313 | 501 | 198 | 276 | 665 | 220 | 247 |
| 嘉義縣Chiayi C. | 5,021 | 892 | 286 | 106 | 196 | 312 | 339 | 266 |
| 屏東縣Pingtung C. | 9,688 | 1,493 | 291 | 148 | 266 | 281 | 360 | 1,828 |
| 臺東縣Taitung C. | 2,516 | 345 | 207 | 116 | 187 | 117 | 94 | 193 |
| 花蓮縣Hualien C. | 4,679 | 664 | 404 | 200 | 350 | 140 | 67 | 125 |
| 澎湖縣Penghu C. | 1,766 | 110 | 139 | 65 | 103 | 130 | 126 | 353 |
| 基隆市Keelung City | 5,764 | 1,351 | 802 | 455 | 296 | 126 | 45 | 71 |
| 新竹市Hsinchu City | 6,842 | 1,975 | 266 | 253 | 272 | 197 | 103 | 110 |
| 嘉義市Chiayi City | 3,707 | 857 | 158 | 86 | 76 | 199 | 183 | 161 |
| 福 建 省Fuchien Prov. | 3,435 | 961 | 334 | 120 | 202 | 175 | 114 | 200 |
| 金門縣Kinmen C. | 2,938 | 911 | 264 | 104 | 155 | 146 | 89 | 156 |
| 連江縣Lienchiang C. | 497 | 50 | 70 | 16 | 47 | 29 | 25 | 44 |

TABLE 11. MIGRATION REGISTRATION OF RESIDENT POPULATION OF THE YEAR - BY LOCALITY(CONT. 3)

2. MALE

Unit : Persons

| Emigrants / Out-migrants | | | | | | | 鄉鎮區內住址變更 Change Residence | |
|-----------------------------|-------------------------|----------------|--|---|---------------------------|--------------|------------------------------|----------|
| To Other Provinces (Cities) | | | 往本省 他縣市 Other C. & City of Prov. | 往本縣 市他鄉 鎮市區 Other Town- ship, City & Dist. | 廢止戶籍 Cancelled Reg. | 其他 Others | 入 In | 出 Out |
| 臺灣省 Taiwan Prov. | 福建省 Fuchien Prov. | 其他省市 Others | | | | | | |
| 28,577 | 1,689 | — | 12,284 | 130,881 | 36 | 58 | 168,891 | 168,891 |
| 7,015 | 406 | — | — | 18,275 | 9 | 12 | 32,162 | 32,162 |
| 3,876 | 163 | — | — | 13,032 | 12 | 7 | 17,464 | 17,464 |
| 4,677 | 225 | — | — | 15,218 | — | 10 | 22,323 | 22,323 |
| 5,913 | 169 | — | — | 20,737 | 2 | 5 | 20,263 | 20,263 |
| 1,915 | 121 | — | — | 12,109 | 1 | 2 | 10,467 | 10,467 |
| 4,772 | 215 | — | — | 21,126 | 7 | 5 | 18,154 | 18,154 |
| — | 390 | — | 12,268 | 29,481 | 5 | 16 | 47,105 | 47,105 |
| — | 22 | — | 466 | 3,139 | — | 2 | 3,444 | 3,444 |
| — | 16 | — | 1,395 | 2,132 | — | 2 | 4,555 | 4,555 |
| — | 39 | — | 765 | 1,909 | — | — | 3,756 | 3,756 |
| — | 57 | — | 1,457 | 4,671 | 1 | 1 | 7,243 | 7,243 |
| — | 24 | — | 781 | 1,420 | — | 1 | 3,608 | 3,608 |
| — | 23 | — | 965 | 2,230 | — | — | 4,093 | 4,093 |
| — | 28 | — | 1,452 | 1,144 | — | — | 2,210 | 2,210 |
| — | 79 | — | 557 | 4,382 | 1 | 2 | 5,032 | 5,032 |
| — | 14 | — | 381 | 860 | — | 2 | 1,977 | 1,977 |
| — | 19 | — | 501 | 2,207 | 1 | 1 | 2,352 | 2,352 |
| — | 14 | — | 289 | 437 | — | — | 834 | 834 |
| — | 30 | — | 414 | 2,172 | — | 2 | 2,581 | 2,581 |
| — | 14 | — | 1,646 | 2,002 | 2 | 2 | 3,553 | 3,553 |
| — | 11 | — | 1,199 | 776 | — | 1 | 1,867 | 1,867 |
| 409 | — | — | 16 | 903 | — | 1 | 953 | 953 |
| 293 | — | — | 11 | 808 | — | 1 | 846 | 846 |
| 116 | — | — | 5 | 95 | — | — | 107 | 107 |

表11. 現住人口遷入遷出登記年累計—按區域別分(續4)

TABLE 11. MIGRATION REGISTRATION OF RESIDENT POPULATION OF THE YEAR - BY LOCALITY(CONT. 4)

單位：人

3. 女性

| 區域別 Locality | 遷入 | | | | | | |
|-------------------------------|-------------|-------------------------------|------------------------|--------------------|---------------------|----------------------|--------------------|
| | 合計 Total | 自外國 From Foreign Countries | 自他省(市) | | | | |
| | | | 新北市 New Taipei City | 臺北市 Taipei City | 桃園市 Taoyuan City | 臺中市 Taichung City | 臺南市 Tainan City |
| 一一一年一至七月 Jan. - July, 2022 | 327,154 | 27,794 | 27,590 | 25,304 | 13,367 | 11,568 | 6,521 |
| 新 北 市New Taipei City | 57,704 | 5,683 | — | 15,718 | 4,364 | 1,320 | 718 |
| 臺 北 市Taipei City | 40,620 | 7,835 | 9,865 | — | 1,647 | 940 | 448 |
| 桃 園 市Taoyuan City | 36,479 | 2,323 | 6,529 | 2,956 | — | 936 | 478 |
| 臺 中 市Taichung City | 42,890 | 3,049 | 1,671 | 1,212 | 1,161 | — | 712 |
| 臺 南 市Tainan City | 23,049 | 1,422 | 835 | 539 | 495 | 658 | — |
| 高 雄 市Kaohsiung City | 37,947 | 2,718 | 1,124 | 713 | 686 | 775 | 1,865 |
| 臺 灣 省Taiwan Prov. | 86,145 | 4,701 | 7,205 | 4,019 | 4,784 | 6,800 | 2,219 |
| 宜蘭縣Yilan C. | 6,982 | 313 | 956 | 638 | 379 | 130 | 39 |
| 新竹縣Hsinchu C. | 8,219 | 488 | 660 | 449 | 1,164 | 392 | 147 |
| 苗栗縣Miaoli C. | 6,088 | 355 | 509 | 247 | 507 | 730 | 92 |
| 彰化縣Changhua C. | 11,988 | 765 | 535 | 277 | 297 | 2,041 | 244 |
| 南投縣Nantou C. | 4,913 | 299 | 260 | 131 | 166 | 1,317 | 76 |
| 雲林縣Yunlin C. | 7,082 | 291 | 733 | 223 | 316 | 598 | 226 |
| 嘉義縣Chiayi C. | 5,170 | 227 | 408 | 132 | 213 | 263 | 402 |
| 屏東縣Pingtung C. | 10,757 | 456 | 453 | 214 | 311 | 383 | 399 |
| 臺東縣Taitung C. | 2,866 | 102 | 337 | 152 | 271 | 170 | 99 |
| 花蓮縣Hualien C. | 4,756 | 218 | 475 | 233 | 334 | 126 | 66 |
| 澎湖縣Penghu C. | 1,481 | 40 | 156 | 52 | 76 | 119 | 80 |
| 基隆市Keelung City | 5,681 | 367 | 1,165 | 792 | 232 | 87 | 35 |
| 新竹市Hsinchu City | 6,456 | 533 | 398 | 366 | 443 | 274 | 113 |
| 嘉義市Chiayi City | 3,706 | 247 | 160 | 113 | 75 | 170 | 201 |
| 福 建 省Fuchien Prov. | 2,320 | 63 | 361 | 147 | 230 | 139 | 81 |
| 金門縣Kinmen C. | 1,970 | 62 | 290 | 114 | 172 | 102 | 63 |
| 連江縣Lienchiang C. | 350 | 1 | 71 | 33 | 58 | 37 | 18 |

3. FEMALE

Unit: Persons

| Immigrants / In-migrants | | | | | | | |
|-------------------------------|---------------------|----------------------|----------------|--|---|------------------------|--------------|
| From Other Provinces (Cities) | | | | 自本省 他縣市 Other C. & City of Prov. | 自本縣 市他鄉 鎮市區 Other Township, City & Dist. | 初設 戶籍 First Reg. | 其他 Others |
| 高雄市 Kaohsiung City | 臺灣省 Taiwan Prov. | 福建省 Fuchien Prov. | 其他省市 Others | | | | |
| 10,888 | 28,238 | 1,134 | 7 | 14,585 | 154,916 | 5,198 | 44 |
| 1,134 | 5,689 | 270 | — | — | 21,777 | 1,023 | 8 |
| 757 | 3,138 | 114 | — | — | 15,108 | 762 | 6 |
| 736 | 4,221 | 175 | — | — | 17,500 | 618 | 7 |
| 966 | 7,982 | 130 | 2 | — | 25,417 | 586 | 2 |
| 2,114 | 2,405 | 78 | — | — | 14,178 | 321 | 4 |
| — | 4,523 | 120 | — | — | 24,894 | 525 | 4 |
| 5,020 | — | 247 | — | 14,580 | 35,207 | 1,350 | 13 |
| 93 | — | 7 | — | 477 | 3,888 | 61 | 1 |
| 200 | — | 36 | — | 2,197 | 2,349 | 136 | 1 |
| 124 | — | 10 | — | 1,127 | 2,271 | 116 | — |
| 266 | — | 40 | — | 1,439 | 5,865 | 219 | — |
| 113 | — | 14 | — | 804 | 1,648 | 83 | 2 |
| 305 | — | 21 | — | 1,434 | 2,784 | 150 | 1 |
| 303 | — | 10 | — | 1,725 | 1,381 | 106 | — |
| 2,511 | — | 39 | — | 678 | 5,159 | 152 | 2 |
| 263 | — | 9 | — | 480 | 954 | 27 | 2 |
| 111 | — | 12 | — | 495 | 2,639 | 46 | 1 |
| 351 | — | 6 | — | 194 | 398 | 9 | — |
| 77 | — | 14 | — | 287 | 2,540 | 85 | — |
| 164 | — | 22 | — | 1,734 | 2,293 | 114 | 2 |
| 139 | — | 7 | — | 1,509 | 1,038 | 46 | 1 |
| 161 | 280 | — | 5 | 5 | 835 | 13 | — |
| 136 | 217 | — | — | 3 | 799 | 12 | — |
| 25 | 63 | — | 5 | 2 | 36 | 1 | — |

表11. 現住人口遷入遷出登記年累計—按區域別分(續5完)

TABLE 11. MIGRATION REGISTRATION OF RESIDENT POPULATION OF THE YEAR - BY LOCALITY(END)

單位：人

3. 女性

| 區域別 Locality | 合計 Total | 往外國 To Foreign Countries | 遷出 | | | | | |
|-------------------------------|-------------|-----------------------------|------------------------|--------------------|---------------------|----------------------|--------------------|-----------------------|
| | | | 往他省(市) | | | | | |
| | | | 新北市 New Taipei City | 臺北市 Taipei City | 桃園市 Taoyuan City | 臺中市 Taichung City | 臺南市 Tainan City | 高雄市 Kaohsiung City |
| 一一一年一至七月 Jan. - July, 2022 | 395,596 | 101,331 | 29,213 | 16,909 | 16,031 | 13,834 | 7,124 | 9,806 |
| 新 北 市New Taipei City | 71,070 | 21,677 | — | 9,865 | 6,529 | 1,671 | 835 | 1,124 |
| 臺 北 市Taipei City | 70,382 | 29,929 | 15,718 | — | 2,956 | 1,212 | 539 | 713 |
| 桃 園 市Taoyuan City | 38,932 | 8,054 | 4,364 | 1,647 | — | 1,161 | 495 | 686 |
| 臺 中 市Taichung City | 46,969 | 9,967 | 1,320 | 940 | 936 | — | 658 | 775 |
| 臺 南 市Tainan City | 25,854 | 5,145 | 718 | 448 | 478 | 712 | — | 1,865 |
| 高 雄 市Kaohsiung City | 45,809 | 10,015 | 1,134 | 757 | 736 | 966 | 2,114 | — |
| 臺 灣 省Taiwan Prov. | 93,973 | 15,912 | 5,689 | 3,138 | 4,221 | 7,982 | 2,405 | 4,523 |
| 宜蘭縣Yilan C. | 7,109 | 997 | 668 | 400 | 351 | 165 | 74 | 98 |
| 新竹縣Hsinchu C. | 7,384 | 1,447 | 412 | 296 | 729 | 274 | 106 | 117 |
| 苗栗縣Miaoli C. | 6,571 | 1,157 | 357 | 216 | 402 | 865 | 89 | 146 |
| 彰化縣Changhua C. | 14,862 | 2,580 | 604 | 258 | 363 | 2,719 | 314 | 368 |
| 南投縣Nantou C. | 5,877 | 1,039 | 267 | 141 | 173 | 1,376 | 110 | 144 |
| 雲林縣Yunlin C. | 7,674 | 1,129 | 533 | 215 | 293 | 777 | 270 | 292 |
| 嘉義縣Chiayi C. | 5,735 | 716 | 301 | 113 | 206 | 381 | 426 | 300 |
| 屏東縣Pingtung C. | 11,108 | 1,575 | 336 | 198 | 276 | 348 | 412 | 2,098 |
| 臺東縣Taitung C. | 2,692 | 400 | 244 | 82 | 202 | 113 | 84 | 217 |
| 花蓮縣Hualien C. | 5,437 | 740 | 431 | 215 | 373 | 200 | 80 | 162 |
| 澎湖縣Penghu C. | 1,425 | 150 | 97 | 50 | 87 | 107 | 79 | 252 |
| 基隆市Keelung City | 6,506 | 1,341 | 951 | 555 | 319 | 174 | 69 | 69 |
| 新竹市Hsinchu City | 7,345 | 1,805 | 307 | 272 | 328 | 260 | 83 | 102 |
| 嘉義市Chiayi City | 4,248 | 836 | 181 | 127 | 119 | 223 | 209 | 158 |
| 福 建 省Fuchien Prov. | 2,607 | 632 | 270 | 114 | 175 | 130 | 78 | 120 |
| 金門縣Kinmen C. | 2,353 | 585 | 236 | 99 | 141 | 117 | 71 | 106 |
| 連江縣Lienchiang C. | 254 | 47 | 34 | 15 | 34 | 13 | 7 | 14 |

3. FEMALE

Unit: Persons

| Emigrants / Out-migrants | | | | | | | 鄉鎮區內住址變更 Change Residence | |
|-----------------------------|-------------------------|----------------|--|---|---------------------------|--------------|------------------------------|----------|
| To Other Provinces (Cities) | | | 往本省 他縣市 Other C. & City of Prov. | 往本縣 市他鄉 鎮市區 Other Town- ship, City & Dist. | 廢止戶籍 Cancelled Reg. | 其他 Others | 入 In | 出 Out |
| 臺灣省 Taiwan Prov. | 福建省 Fuchien Prov. | 其他省市 Others | | | | | | |
| 30,294 | 1,399 | — | 14,585 | 154,916 | 82 | 72 | 185,153 | 185,153 |
| 7,205 | 361 | — | — | 21,777 | 14 | 12 | 35,817 | 35,817 |
| 4,019 | 147 | — | — | 15,108 | 32 | 9 | 19,370 | 19,370 |
| 4,784 | 230 | — | — | 17,500 | 4 | 7 | 24,457 | 24,457 |
| 6,800 | 139 | — | — | 25,417 | 6 | 11 | 22,804 | 22,804 |
| 2,219 | 81 | — | — | 14,178 | 4 | 6 | 11,420 | 11,420 |
| 5,020 | 161 | — | — | 24,894 | 4 | 8 | 19,511 | 19,511 |
| — | 280 | — | 14,580 | 35,207 | 18 | 18 | 50,870 | 50,870 |
| — | 12 | — | 454 | 3,888 | — | 2 | 3,772 | 3,772 |
| — | 18 | — | 1,630 | 2,349 | 3 | 3 | 4,891 | 4,891 |
| — | 23 | — | 1,044 | 2,271 | — | 1 | 3,962 | 3,962 |
| — | 30 | — | 1,758 | 5,865 | 1 | 2 | 7,635 | 7,635 |
| — | 29 | — | 948 | 1,648 | — | 2 | 3,844 | 3,844 |
| — | 24 | — | 1,355 | 2,784 | 1 | 1 | 4,276 | 4,276 |
| — | 9 | — | 1,900 | 1,381 | 2 | — | 2,333 | 2,333 |
| — | 54 | — | 648 | 5,159 | 2 | 2 | 5,506 | 5,506 |
| — | 10 | — | 385 | 954 | — | 1 | 2,229 | 2,229 |
| — | 17 | — | 577 | 2,639 | 2 | 1 | 2,715 | 2,715 |
| — | 2 | — | 200 | 398 | 2 | 1 | 847 | 847 |
| — | 28 | — | 456 | 2,540 | 2 | 2 | 2,761 | 2,761 |
| — | 11 | — | 1,881 | 2,293 | 3 | — | 3,919 | 3,919 |
| — | 13 | — | 1,344 | 1,038 | — | — | 2,180 | 2,180 |
| 247 | — | — | 5 | 835 | — | 1 | 904 | 904 |
| 196 | — | — | 2 | 799 | — | 1 | 831 | 831 |
| 51 | — | — | 3 | 36 | — | — | 73 | 73 |

表12. 現住原住民人口數－按月別分

單位：人

| 年(月)底別 End of Year (Month) | 總計 Grand total | | | 平地 Total |
|----------------------------------|-------------------|----------------|----------------|----------------|
| | 合計 Total | 男性 Male | 女性 Female | 合計 Total |
| 一〇二年 2013 | 533,601 | 260,616 | 272,985 | 250,815 |
| 一〇三年 2014 | 540,023 | 263,252 | 276,771 | 253,716 |
| 一〇四年 2015 | 546,698 | 266,041 | 280,657 | 256,730 |
| 一〇五年 2016 | 553,228 | 268,929 | 284,299 | 259,647 |
| 一〇六年 2017 | 559,426 | 271,683 | 287,743 | 262,316 |
| 一〇七年 2018 | 565,561 | 274,238 | 291,323 | 265,101 |
| 一〇八年 2019 | 571,427 | 276,739 | 294,688 | 267,721 |
| 一〇九年 2020 | 576,792 | 279,070 | 297,722 | 269,966 |
| 一一〇年 2021 | 580,758 | 280,886 | 299,872 | 271,606 |
| 七月 July | 579,169 | 280,094 | 299,075 | 270,980 |
| 八月 Aug. | 579,590 | 280,292 | 299,298 | 271,159 |
| 九月 Sept. | 579,949 | 280,472 | 299,477 | 271,342 |
| 十月 Oct. | 580,215 | 280,586 | 299,629 | 271,413 |
| 十一月 Nov. | 580,497 | 280,726 | 299,771 | 271,499 |
| 十二月 Dec. | 580,758 | 280,886 | 299,872 | 271,606 |
| 一一一年 2022 | 582,008 | 281,382 | 300,626 | 271,981 |
| 一月 Jan. | 580,944 | 280,967 | 299,977 | 271,703 |
| 二月 Feb. | 581,134 | 281,048 | 300,086 | 271,760 |
| 三月 Mar. | 581,327 | 281,118 | 300,209 | 271,822 |
| 四月 Apr. | 581,406 | 281,180 | 300,226 | 271,837 |
| 五月 May | 581,530 | 281,237 | 300,293 | 271,847 |
| 六月 June | 581,694 | 281,283 | 300,411 | 271,905 |
| 七月 July | 582,008 | 281,382 | 300,626 | 271,981 |
| 較上月增減(%) VS. with Last Month | 0.05 | 0.04 | 0.07 | 0.03 |
| 較上年同月增減(%) VS. with Last Year | 0.49 | 0.46 | 0.52 | 0.37 |

資料來源：本部戶政司。

TABLE 12. INDIGENOUS PEOPLE - BY MONTH

Unit: Persons

| 原住民 Plain-land Indigenous People | | 山地原住民 Mountain Indigenous People | | |
|-------------------------------------|----------------|-------------------------------------|----------------|----------------|
| 男性 Male | 女性 Female | 合計 Total | 男性 Male | 女性 Female |
| 123,800 | 127,015 | 282,786 | 136,816 | 145,970 |
| 124,920 | 128,796 | 286,307 | 138,332 | 147,975 |
| 126,144 | 130,586 | 289,968 | 139,897 | 150,071 |
| 127,438 | 132,209 | 293,581 | 141,491 | 152,090 |
| 128,573 | 133,743 | 297,110 | 143,110 | 154,000 |
| 129,724 | 135,377 | 300,460 | 144,514 | 155,946 |
| 130,773 | 136,948 | 303,706 | 145,966 | 157,740 |
| 131,657 | 138,309 | 306,826 | 147,413 | 159,413 |
| 132,322 | 139,284 | 309,152 | 148,564 | 160,588 |
| 132,057 | 138,923 | 308,189 | 148,037 | 160,152 |
| 132,141 | 139,018 | 308,431 | 148,151 | 160,280 |
| 132,229 | 139,113 | 308,607 | 148,243 | 160,364 |
| 132,247 | 139,166 | 308,802 | 148,339 | 160,463 |
| 132,273 | 139,226 | 308,998 | 148,453 | 160,545 |
| 132,322 | 139,284 | 309,152 | 148,564 | 160,588 |
| 132,398 | 139,583 | 310,027 | 148,984 | 161,043 |
| 132,360 | 139,343 | 309,241 | 148,607 | 160,634 |
| 132,359 | 139,401 | 309,374 | 148,689 | 160,685 |
| 132,384 | 139,438 | 309,505 | 148,734 | 160,771 |
| 132,387 | 139,450 | 309,569 | 148,793 | 160,776 |
| 132,380 | 139,467 | 309,683 | 148,857 | 160,826 |
| 132,389 | 139,516 | 309,789 | 148,894 | 160,895 |
| 132,398 | 139,583 | 310,027 | 148,984 | 161,043 |
| 0.01 | 0.05 | 0.08 | 0.06 | 0.09 |
| 0.26 | 0.48 | 0.60 | 0.64 | 0.56 |

Source: Dept. of Household Registration, MOI.

表13. 現住原住民人口數－按區域別分

單位：人

| 區域別 Locality | 總計 Grand Total | | | 平地 Total |
|------------------------------|-------------------|------------|--------------|-------------|
| | 合計 Total | 男性 Male | 女性 Female | 合計 Total |
| 一一一年七月底 End of July, 2022 | 582,008 | 281,382 | 300,626 | 271,981 |
| 新 北 市 New Taipei City | 57,671 | 26,658 | 31,013 | 39,329 |
| 臺 北 市 Taipei City | 16,926 | 7,267 | 9,659 | 9,869 |
| 桃 園 市 Taoyuan City | 79,499 | 37,968 | 41,531 | 43,714 |
| 臺 中 市 Taichung City | 36,613 | 16,878 | 19,735 | 14,912 |
| 臺 南 市 Tainan City | 8,713 | 3,684 | 5,029 | 3,978 |
| 高 雄 市 Kaohsiung City | 36,370 | 17,064 | 19,306 | 13,692 |
| 臺 灣 省 Taiwan Prov. | 344,702 | 171,075 | 173,627 | 145,659 |
| 宜蘭縣 Yilan C. | 17,984 | 8,754 | 9,230 | 2,830 |
| 新竹縣 Hsinchu C. | 22,123 | 10,889 | 11,234 | 3,148 |
| 苗栗縣 Miaoli C. | 11,467 | 5,593 | 5,874 | 4,577 |
| 彰化縣 Changhua C. | 6,227 | 2,719 | 3,508 | 3,069 |
| 南投縣 Nantou C. | 29,502 | 14,766 | 14,736 | 1,793 |
| 雲林縣 Yunlin C. | 2,717 | 1,094 | 1,623 | 1,373 |
| 嘉義縣 Chiayi C. | 5,971 | 2,802 | 3,169 | 939 |
| 屏東縣 Pingtung C. | 61,062 | 30,135 | 30,927 | 4,957 |
| 臺東縣 Taitung C. | 78,467 | 40,028 | 38,439 | 55,511 |
| 花蓮縣 Hualien C. | 93,363 | 47,005 | 46,358 | 56,530 |
| 澎湖縣 Penghu C. | 663 | 319 | 344 | 336 |
| 基隆市 Keelung City | 9,476 | 4,582 | 4,894 | 7,958 |
| 新竹市 Hsinchu City | 4,464 | 1,884 | 2,580 | 2,242 |
| 嘉義市 Chiayi City | 1,216 | 505 | 711 | 396 |
| 福 建 省 Fuchien Prov. | 1,514 | 788 | 726 | 828 |
| 金門縣 Kinmen C. | 1,217 | 611 | 606 | 678 |
| 連江縣 Lienchiang C. | 297 | 177 | 120 | 150 |

資料來源：本部戶政司。

TABLE 13. INDIGENOUS PEOPLE - BY LOCALITY

Unit : Persons

| 原 住 民 Plain-land Indigenous People | | 山 地 原 住 民 Mountain Indigenous People | | |
|---------------------------------------|---------------|---|-------------|---------------|
| 男 性 Male | 女 性 Female | 合 計 Total | 男 性 Male | 女 性 Female |
| 132,398 | 139,583 | 310,027 | 148,984 | 161,043 |
| 18,599 | 20,730 | 18,342 | 8,059 | 10,283 |
| 4,359 | 5,510 | 7,057 | 2,908 | 4,149 |
| 21,297 | 22,417 | 35,785 | 16,671 | 19,114 |
| 7,113 | 7,799 | 21,701 | 9,765 | 11,936 |
| 1,695 | 2,283 | 4,735 | 1,989 | 2,746 |
| 6,369 | 7,323 | 22,678 | 10,695 | 11,983 |
| 72,550 | 73,109 | 199,043 | 98,525 | 100,518 |
| 1,222 | 1,608 | 15,154 | 7,532 | 7,622 |
| 1,430 | 1,718 | 18,975 | 9,459 | 9,516 |
| 2,276 | 2,301 | 6,890 | 3,317 | 3,573 |
| 1,366 | 1,703 | 3,158 | 1,353 | 1,805 |
| 780 | 1,013 | 27,709 | 13,986 | 13,723 |
| 545 | 828 | 1,344 | 549 | 795 |
| 367 | 572 | 5,032 | 2,435 | 2,597 |
| 2,312 | 2,645 | 56,105 | 27,823 | 28,282 |
| 28,466 | 27,045 | 22,956 | 11,562 | 11,394 |
| 28,524 | 28,006 | 36,833 | 18,481 | 18,352 |
| 157 | 179 | 327 | 162 | 165 |
| 3,931 | 4,027 | 1,518 | 651 | 867 |
| 1,021 | 1,221 | 2,222 | 863 | 1,359 |
| 153 | 243 | 820 | 352 | 468 |
| 416 | 412 | 686 | 372 | 314 |
| 330 | 348 | 539 | 281 | 258 |
| 86 | 64 | 147 | 91 | 56 |

Source : Dept. of Household Registration, MOI.

表14. 戶政管理及便民服務案件

單位：件；人

| 年(月)別 Year(Month) | 戶政管理件數 Services Cases of Population Administration | | | | | | 便民服務件數 Citizen Service Cases | | | | | |
|----------------------------------|---|--|----------------------------------|-------------------------------|---------------------------------|--|---|-------------|---|--|--------------------------|--|
| | 合計 Total | 虛報遷入(出)登記 False Register of Migration | 無戶籍人口 Register Not Registered | 重複戶籍 Register Reduplicated | 未接受戶籍校正 Not Correct Register | 發現不得用、冒用、變造、偽造、偽造、偽造國民身分證 Illegally Obtained, Fake or Mutilation of Identity Card | 受理公文件數 The Amount of Handled Documents | 合計 Total | 電話、傳真、申請資料 Applied by Telephone or Fax | 通網、申辦、申請資料 Applied by Mail or Network | 派員到家辦理服務 Home Service | 填發一次告知單(件) Filled Once Notification (Cases) |
| 一〇二年 2013 | 285 | 265 | - | 17 | 3 | - | 990,020 | 15,498 | 39,165 | 12,624 | 235,345 | |
| 一〇三年 2014 | 651 | 607 | 9 | 30 | 5 | - | 2,517,324 | 25,728 | 42,525 | 11,870 | 188,328 | |
| 一〇四年 2015 | 1,348,564 | 582 | 5 | 27 | 8 | 71 | 1,347,871 | 3,099,127 | 51,241 | 38,189 | 14,083 | 224,732 |
| 一〇五年 2016 | 1,350,936 | 542 | 9 | 27 | 1 | 94 | 1,350,263 | 3,716,391 | 59,835 | 38,197 | 17,060 | 247,571 |
| 一〇六年 2017 | 1,265,472 | 165 | 6 | 23 | 1 | 56 | 1,265,221 | 4,652,456 | 67,709 | 36,652 | 17,387 | 204,731 |
| 一〇七年 2018 | 1,235,457 | 149 | 2 | 30 | 1 | 124 | 1,235,151 | 5,398,970 | 74,687 | 41,282 | 20,666 | 184,039 |
| 一〇八年 2019 | 1,191,937 | 144 | 11 | 21 | - | 60 | 1,191,701 | 5,732,889 | 79,212 | 45,508 | 17,364 | 175,162 |
| 一〇九年 2020 | 1,158,912 | 163 | 5 | 16 | - | 75 | 1,158,653 | 5,498,872 | 75,756 | 58,367 | 11,762 | 172,164 |
| 一一〇年 2021 | 1,169,382 | 199 | 8 | 20 | - | 137 | 1,169,018 | 5,361,592 | 71,740 | 86,012 | 8,199 | 176,392 |
| 七月 July | 91,707 | 16 | 1 | 1 | - | 7 | 91,682 | 448,791 | 5,871 | 8,289 | 144 | 13,331 |
| 八月 Aug. | 98,397 | 8 | - | - | - | 4 | 98,385 | 470,977 | 6,066 | 8,774 | 426 | 15,585 |
| 九月 Sept. | 101,305 | 14 | - | 2 | - | 9 | 101,280 | 498,615 | 5,859 | 7,317 | 455 | 16,152 |
| 十月 Oct. | 91,303 | 17 | - | 1 | - | 4 | 91,281 | 394,788 | 5,622 | 7,095 | 557 | 15,694 |
| 十一月 Nov. | 101,953 | 54 | 2 | - | - | 3 | 101,894 | 433,360 | 5,827 | 9,190 | 648 | 16,471 |
| 十二月 Dec. | 104,369 | 12 | 1 | - | - | 4 | 104,352 | 453,977 | 6,343 | 7,703 | 681 | 16,617 |
| 一一一年 2022 | 654,781 | 214 | 7 | 14 | 1 | 51 | 654,494 | 3,308,850 | 46,092 | 74,322 | 3,581 | 111,170 |
| 一月 Jan. | 103,814 | 17 | - | 2 | - | 8 | 103,787 | 455,881 | 6,017 | 8,095 | 460 | 15,572 |
| 二月 Feb. | 79,285 | 18 | - | 2 | - | 4 | 79,261 | 364,372 | 5,093 | 7,092 | 479 | 13,200 |
| 三月 Mar. | 116,725 | 49 | 1 | 3 | 1 | 12 | 116,659 | 595,921 | 7,935 | 11,525 | 878 | 19,251 |
| 四月 Apr. | 94,679 | 71 | 1 | 2 | - | 9 | 94,596 | 460,973 | 6,605 | 11,819 | 447 | 15,911 |
| 五月 May | 86,693 | 30 | - | 1 | - | 3 | 86,659 | 485,418 | 6,141 | 10,935 | 403 | 14,895 |
| 六月 June | 84,049 | 14 | 1 | 2 | - | 6 | 84,026 | 467,693 | 6,980 | 12,271 | 434 | 15,707 |
| 七月 July | 89,536 | 15 | 4 | 2 | - | 9 | 89,506 | 478,592 | 7,321 | 12,585 | 480 | 16,634 |
| 較上月增減(%) VS. with Last Month | 6.53 | 7.14 | 300.00 | - | -- | 50.00 | 6.52 | 2.33 | 4.89 | 2.56 | 10.60 | 5.90 |
| 較上年同月增減(%) VS. with Last Year | -2.37 | -6.25 | 300.00 | 100.00 | -- | 28.57 | -2.37 | 6.64 | 24.70 | 51.83 | 233.33 | 24.78 |

資料來源：本部戶政司與直轄市及縣(市)政府。
 說明：1.102年12月因臺北市「幸福加福袋送到家專案」，致「便民服務」之「其他」驟增。103年2月起將「便民服務」之「其他」詳列「辦理護照人別確認」、「辦理自然人憑證」、「網路預約辦理戶籍登記」、「國民身分證掛失(含撤銷)」、「派員查明居住事實服務」、「跨機關通報服務」、「到校受理初領國民身分證」等項目。
 2.未領(換)國民身分證(人)包括年滿14歲未申請初領及全面換證未換領者，103年2月起加強年滿14歲未申請初領者之統計。
 3.104年1月起將「戶政管理件數」新增「發現不法取得、冒用、變造國民身分證」、「受理公文件數」，刪除其他逾期登記項。

TABLE 14. OFFENSE AND SERVICE CASES OF POPULATION ADMINISTRATION

Unit : Cases;Persons

| 便民服務件數 Citizen Service Cases | | | | | | | | | | | 月底未領(換)國民身分證(人) Not Having Identity Card (Persons) | | 月底櫃臺服務窗口數(件) Located Service Window (Cases) |
|---------------------------------|---|---|--|---|---|--|--|-------------|---|--------------------------------------|---|---|--|
| 其他 Others | | | | | | | | | | | 合計 Total | 初領 Initial Issuance of Identity Card | |
| 小計 Subtotal | 辦理護照人別確認 Identity Verification of Passport Application | 辦理自然人憑證 Application of Citizen Digital Certificate | 網路預約辦理戶籍登記 Online Reservation of Household Registration | 國民身分證掛失(含撤銷) Loss Report of Identity Card (Including Revocation) | 派員查明居住事實服務 Reside Fact Inquiry Service | 跨機關通報服務 Cross-Agency Notification Service | 到校受理初領國民身分證 Apply for Initial Issuance of Identity Card at School | 合計 Total | 初領 Initial Issuance of Identity Card | 全面換證 Replacement of Identity Card | | | 月底櫃臺服務窗口數(件) Located Service Window (Cases) |
| 687,388 | - | - | - | - | - | - | - | 24,220 | - | - | 3,260 | | |
| 2,248,873 | - | - | - | - | - | - | - | 145,267 | - | - | 3,280 | | |
| 2,770,882 | 454,182 | 688,904 | 16,153 | 504,959 | 11,221 | 929,697 | 165,766 | 264,301 | 251,505 | 12,796 | 3,325 | | |
| 3,353,728 | 457,200 | 471,790 | 15,112 | 534,471 | 11,425 | 1,693,672 | 170,058 | 274,526 | 258,813 | 15,713 | 3,232 | | |
| 4,325,977 | 451,454 | 524,007 | 15,757 | 511,620 | 11,951 | 2,668,676 | 142,512 | 258,757 | 244,434 | 14,323 | 3,209 | | |
| 5,078,296 | 425,962 | 564,269 | 16,534 | 492,685 | 12,442 | 3,426,204 | 140,200 | 252,248 | 239,119 | 13,129 | 3,151 | | |
| 5,415,643 | 366,414 | 596,276 | 17,407 | 470,226 | 12,329 | 3,816,807 | 136,184 | 247,902 | 236,045 | 11,857 | 3,136 | | |
| 5,180,823 | 44,227 | 666,325 | 19,331 | 446,103 | 12,177 | 3,884,027 | 108,633 | 273,474 | 262,590 | 10,884 | 3,096 | | |
| 5,019,249 | 11,896 | 616,115 | 24,739 | 411,298 | 9,264 | 3,817,937 | 128,000 | 279,061 | 269,392 | 9,669 | 3,086 | | |
| 421,156 | 803 | 47,958 | 2,348 | 32,869 | 523 | 336,655 | - | 228,584 | 218,405 | 10,179 | 3,072 | | |
| 440,126 | 960 | 45,474 | 1,503 | 32,977 | 758 | 358,454 | - | 232,549 | 222,500 | 10,049 | 3,089 | | |
| 468,832 | 899 | 42,521 | 2,346 | 33,142 | 699 | 388,493 | 732 | 245,272 | 235,279 | 9,993 | 3,073 | | |
| 365,820 | 1,048 | 37,153 | 2,709 | 33,783 | 754 | 288,315 | 2,058 | 265,467 | 255,656 | 9,811 | 3,077 | | |
| 401,224 | 1,145 | 37,711 | 2,163 | 34,333 | 846 | 322,459 | 2,567 | 276,454 | 266,697 | 9,757 | 3,077 | | |
| 422,633 | 1,081 | 36,799 | 2,794 | 37,704 | 862 | 333,263 | 10,130 | 279,061 | 269,392 | 9,669 | 3,086 | | |
| 3,073,685 | 10,658 | 370,981 | 16,419 | 222,787 | 5,680 | 2,320,714 | 126,446 | 209,889 | 200,706 | 9,183 | 3,063 | | |
| 425,737 | 1,104 | 36,148 | 2,077 | 34,751 | 824 | 330,608 | 20,225 | 268,253 | 258,640 | 9,613 | 3,070 | | |
| 338,508 | 1,253 | 32,787 | 2,074 | 26,400 | 628 | 261,724 | 13,642 | 253,379 | 243,832 | 9,547 | 3,075 | | |
| 556,332 | 2,341 | 52,431 | 2,418 | 35,334 | 975 | 389,942 | 72,891 | 207,269 | 197,742 | 9,527 | 3,056 | | |
| 426,191 | 1,730 | 54,121 | 1,918 | 30,745 | 843 | 319,982 | 16,852 | 190,740 | 181,338 | 9,402 | 3,074 | | |
| 453,044 | 1,988 | 85,152 | 3,403 | 31,706 | 768 | 327,860 | 2,167 | 197,400 | 188,065 | 9,335 | 3,072 | | |
| 432,301 | 1,111 | 65,937 | 2,168 | 31,434 | 800 | 330,186 | 665 | 205,503 | 196,150 | 9,353 | 3,056 | | |
| 441,572 | 1,131 | 44,405 | 2,361 | 32,417 | 842 | 360,412 | 4 | 209,889 | 200,706 | 9,183 | 3,063 | | |
| 2.14 | 1.80 | -32.66 | 8.90 | 3.13 | 5.25 | 9.15 | -99.40 | 2.13 | 2.32 | -1.82 | 0.23 | | |
| 4.85 | 40.85 | -7.41 | 0.55 | -1.38 | 60.99 | 7.06 | -- | -8.18 | -8.10 | -9.78 | -0.29 | | |

Source : Dept. of Household Registration, MOL.
 Note : 1.Due to "Happiness + Project of sending good-fortune bag to home" of Taipei City, there is a mass increase of the "Others" of "Citizen Service Cases" in Dec. 2013. Besides, the figures of "Others" of "Citizen Service Cases" are split into 7 new categories resulting in a mass increase since Feb. 2014.
 2.The figures of "Not Having Identity Cards" include those citizens over 14 but not having applied for Identity Card and those not yet having applied for the next generation Identity Card. Because of checking thorough data, the figures of citizens over 14 not having applied for Identity Card are increased since Feb. 2014.
 3."Service Cases of Population Administration" added "Illegal Obtained, Fake or Mutilation of Identity Card" and "The Amount of Handled Documents" since Jan. 2015, and deleted all items without registration in designated time.

表15. 合作事業概況

Table 15. COOPERATIVE BUSINESS

| 年(半年)底別 End of Year(Half Year) | 社(場)數 No. of Cooperatives | 社(場)員數 | |
|-----------------------------------|------------------------------|------------------|----------------|
| | | 個人社員(人) | |
| | | 計 Sub. T | 男 Male |
| 一〇二年 2013 | 4,533 | 2,496,537 | 1,314,607 |
| 一〇三年 2014 | 4,460 | 2,345,235 | 1,252,819 |
| 一〇四年 2015 | 4,324 | 2,211,438 | 1,195,587 |
| 一〇五年 2016 | 4,260 | 2,130,344 | 1,160,503 |
| 一〇六年 2017 | 4,111 | 2,081,936 | 1,135,370 |
| 一〇七年 2018 | 4,004 | 1,999,715 | 1,091,302 |
| 一〇八年 2019 | 3,867 | 1,970,339 | 1,091,788 |
| 一〇九年 2020 | 3,937 | 1,851,860 | 1,008,629 |
| 一一〇年 2021 | 3,885 | 1,870,374 | 1,041,573 |
| 六月 June | 3,918 | 1,898,408 | 1,056,067 |
| 十二月 Dec. | 3,885 | 1,870,374 | 1,041,573 |
| 一一一年 2022 | 3,853 | 1,768,856 | 968,643 |
| 六月 June | 3,853 | 1,768,856 | 968,643 |
| 較上期增減(%) VS. with Last Period | -0.82 | -5.43 | -7.00 |
| 較上年同期增減(%) VS. with Last Year | -1.66 | -6.82 | -8.28 |

資料來源：本部合作及人民團體司籌備處、直轄市、縣(市)政府、中華民國儲蓄互助協會。
說明：本表資料不含信用合作社。

| No. of Cooperative Members | | 股金總額 (千元) Capital (NT\$1,000) | 平均每社股金 (千元) Capital per Cooperative (NT\$1,000) |
|--------------------------------|--|--|---|
| Individual Member (Persons) | 法人社員 (個) No. of Legal Persons | | |
| 女 Female | | | |
| 1,181,930 | 5,635 | 25,856,297 | 5,704 |
| 1,092,416 | 5,441 | 26,067,725 | 5,845 |
| 1,015,851 | 5,346 | 26,760,597 | 6,189 |
| 969,841 | 4,994 | 27,269,200 | 6,401 |
| 946,566 | 4,976 | 27,624,850 | 6,720 |
| 908,413 | 5,096 | 27,932,683 | 6,976 |
| 878,551 | 4,746 | 28,176,132 | 7,286 |
| 843,231 | 4,723 | 28,472,251 | 7,232 |
| 828,801 | 4,729 | 28,745,995 | 7,399 |
| 800,213 | 4,617 | 28,762,199 | 7,465 |
| 800,213 | 4,617 | 28,762,199 | 7,465 |
| -3.45 | -2.37 | 0.06 | 0.89 |
| -5.00 | -2.47 | 0.66 | 2.36 |

Source : The Cooperative & Civil Association Preparatory office, MOI., County and City Government, Credit Union League of the Republic of China.

Note : The data of Credit Cooperatives are not included.

表16. 全國性人民團體

TABLE 16. NATIONAL-WIDE CIVIC ASSOCIATIONS

單位：團體數

Unit : Associations

| 年(季)底別 End of Year(Quarter) | 政治團體 Political Associations | | 職業團體 Occupational Associations | | | |
|-----------------------------------|-----------------------------|---|--------------------------------|------------------------------------|------------------------------------|--|
| | 政黨 Political Parties | 全國性 政治團體 Nation-Wide Political Associations | 合計 Total | 工業團體 Industrial Associations | 商業團體 Commercial Associations | 自由職 業團體 Professional Associations |
| 一〇二年 2013 | 247 | 44 | 325 | 147 | 127 | 51 |
| 一〇三年 2014 | 259 | 46 | 332 | 149 | 131 | 52 |
| 一〇四年 2015 | 287 | 47 | 340 | 154 | 134 | 52 |
| 一〇五年 2016 | 305 | 48 | 350 | 155 | 144 | 51 |
| 一〇六年 2017 | 328 | 50 | 354 | 156 | 147 | 51 |
| 一〇七年 2018 | 290 | 49 | 359 | 155 | 150 | 54 |
| 一〇八年 2019 | 291 | 45 | 366 | 156 | 153 | 57 |
| 一〇九年 2020 | 127 | — | 369 | 157 | 155 | 57 |
| 一一〇年 2021 | 112 | — | 371 | 157 | 157 | 57 |
| 第二季 2nd Qua. | 127 | — | 370 | 157 | 156 | 57 |
| 第三季 3rd Qua. | 127 | — | | | | |
| 第四季 4th Qua. | 112 | — | 371 | 157 | 157 | 57 |
| 一一一年 2022 | 80 | — | 375 | 157 | 161 | 57 |
| 第一季 1st Qua. | 81 | — | | | | |
| 第二季 2nd Qua. | 80 | — | 375 | 157 | 161 | 57 |
| 較上季增減(%) VS. with Last Quarter | -1.23 | -- | 1.08 | — | 2.55 | — |
| 較上年同季增減(%) VS. with Last Year | -37.01 | -- | 1.35 | — | 3.21 | — |

| 合計 Total | 社會團體 Social Associations | | | | | | | |
|-------------|--|---------------------------------------|--|---|---|---|---|---|
| | 學術文 化團體 Academic & Cultural Associations | 醫療衛 生團體 Medical Associations | 宗教團 體 Religious Associa- tions | 體育團 體 Sports Associa- tions | 社會服 務及慈 善團體 Social Services & Charity Associations | 國際團 體 Interna- tional Associa- tions | 經濟業 務團體 Economic Business Associa- tions | 環保、同 鄉、同學 校友會 及其他 Others(1) |
| 11,750 | 2,534 | 1,015 | 1,231 | 1,128 | 2,511 | 148 | 2,217 | 966 |
| 12,363 | 2,639 | 1,061 | 1,282 | 1,190 | 2,643 | 151 | 2,373 | 1,024 |
| 14,371 | 3,405 | 1,234 | 1,317 | 1,229 | 3,071 | 237 | 2,630 | 1,248 |
| 15,539 | 3,719 | 1,320 | 1,403 | 1,324 | 3,324 | 219 | 2,883 | 1,347 |
| 16,277 | 3,881 | 1,393 | 1,465 | 1,382 | 3,492 | 212 | 3,035 | 1,417 |
| 17,892 | 4,295 | 1,521 | 1,549 | 1,493 | 3,887 | 246 | 3,379 | 1,522 |
| 19,439 | 4,690 | 1,634 | 1,644 | 1,639 | 4,240 | 256 | 3,684 | 1,652 |
| 20,836 | 5,040 | 1,715 | 1,718 | 1,757 | 4,669 | 263 | 3,894 | 1,780 |
| 21,974 | 5,347 | 1,779 | 1,788 | 1,848 | 5,002 | 278 | 4,041 | 1,891 |
| 21,425 | 5,189 | 1,757 | 1,762 | 1,808 | 4,813 | 272 | 3,981 | 1,843 |
| 21,974 | 5,347 | 1,779 | 1,788 | 1,848 | 5,002 | 278 | 4,041 | 1,891 |
| 22,261 | 5,469 | 1,781 | 1,810 | 1,867 | 5,087 | 274 | 4,041 | 1,932 |
| 1.31 | 2.28 | 0.11 | 1.23 | 1.03 | 1.70 | -1.44 | — | 2.17 |
| 3.90 | 5.40 | 1.37 | 2.72 | 3.26 | 5.69 | 0.74 | 1.51 | 4.83 |

資料來源：本部民政司、合作及人民團體司籌備處。

Source : Dept. of Civil Affairs, The Cooperative & Civil Association Preparatory office, MOI.

說明：1. 因應政黨法公布施行，截至109年5月底，所有未依法另行成立政黨之政治團體均被廢止立案，已無全國性政治團體。
2. 110年5月新增台灣人民進步黨、中華文化共和黨，6月新增正神名黨。

Note : In compliance with the Political Parties Act, by the end of May 2020, all the political associations failed to transition into political parties had been abolished and there are no nation-wide political associations.

表17. 辦理土地登記及標示變更登記－按月別分

| 年 (月) 別 Year (Month) | 土地登記 Registration of Land | | 土地標示變更登記 合 計 Total | |
|----------------------------------|------------------------------|---|-----------------------|---|
| | 總筆數 Total Plots | 總面積 (平方公尺) Total Area (m ²) | 筆 數 Plots | 面 積 (平方公尺) Area (m ²) |
| | 一〇二年 2013 | 3,683,210 | 2,815,667,898 | 511,250 |
| 一〇三年 2014 | 3,563,292 | 2,932,275,217 | 502,127 | 1,188,214,102 |
| 一〇四年 2015 | 3,417,353 | 3,045,401,360 | 480,367 | 1,193,077,546 |
| 一〇五年 2016 | 3,020,071 | 2,203,974,401 | 431,646 | 658,454,313 |
| 一〇六年 2017 | 3,126,809 | 2,474,145,918 | 431,428 | 985,471,280 |
| 一〇七年 2018 | 3,280,146 | 2,564,779,740 | 465,330 | 1,097,791,516 |
| 一〇八年 2019 | 3,288,348 | 2,257,065,431 | 409,334 | 830,196,802 |
| 一〇九年 2020 | 3,807,945 | 2,575,431,715 | 478,592 | 901,922,191 |
| 一一〇年 2021 | 3,682,778 | 2,483,930,282 | 469,421 | 906,770,983 |
| 七 月 July | 272,775 | 170,133,354 | 31,283 | 54,728,264 |
| 八 月 Aug. | 272,005 | 178,004,330 | 26,884 | 51,281,339 |
| 九 月 Sept. | 276,543 | 170,066,561 | 23,899 | 48,904,703 |
| 十 月 Oct. | 283,046 | 156,060,988 | 23,730 | 35,302,816 |
| 十一月 Nov. | 332,735 | 229,541,379 | 53,900 | 90,206,220 |
| 十二月 Dec. | 435,819 | 331,851,730 | 132,964 | 208,428,541 |
| 一一一年 2022 | 2,007,055 | 1,216,296,977 | 163,938 | 350,590,630 |
| 一 月 Jan. | 320,033 | 175,071,457 | 23,597 | 48,151,608 |
| 二 月 Feb. | 194,401 | 107,437,038 | 19,418 | 25,388,101 |
| 三 月 Mar. | 327,165 | 216,596,522 | 22,156 | 79,666,983 |
| 四 月 Apr. | 286,155 | 180,048,833 | 23,136 | 63,256,813 |
| 五 月 May | 311,259 | 201,984,985 | 24,517 | 58,602,843 |
| 六 月 June | 290,584 | 193,933,864 | 26,393 | 43,671,731 |
| 七 月 July | 277,458 | 141,224,279 | 24,721 | 31,852,551 |
| 較上月增減(%) VS. with Last Month | -4.52 | -27.18 | -6.34 | -27.06 |
| 較上年同月增減(%) VS. with Last Year | 1.72 | -16.99 | -20.98 | -41.80 |

資料來源：直轄市、縣(市)政府。

說 明：1. 土地登記係指土地標示變更、所有權第一次、移轉及他項權利等各項登記之總計。
2. 筆數：依各實際辦理之土地筆數計算，土地以地號為基本計算單位，即1地號為1筆。
3. 自106年1月1日起正式廢除地目等則制度，並停止辦理地目變更登記。

TABLE 17. REGISTRATION OF LAND AND REGISTRATION OF CHANGE IN LAND DESCRIPTIONS - BY MONTH

| Registration of Change in Land Descriptions | | | | |
|---|---|--------------|---|---------------|
| 分 割 Subdivision | 合 併 Combination | 重測、重劃 | | |
| 筆 數 Plots | 面 積 (平方公尺) Area (m ²) | 筆 數 Plots | 面 積 (平方公尺) Area (m ²) | 筆 數 Plots |
| 201,271 | 267,769,706 | 20,462 | 45,749,275 | 192,869 |
| 187,041 | 249,551,200 | 21,449 | 57,684,899 | 199,755 |
| 173,987 | 290,967,812 | 18,308 | 43,442,057 | 185,562 |
| 159,076 | 260,126,250 | 15,186 | 39,502,162 | 187,661 |
| 163,545 | 270,230,057 | 15,082 | 39,331,537 | 191,717 |
| 163,253 | 287,813,888 | 14,775 | 34,109,953 | 183,756 |
| 159,629 | 283,693,277 | 14,292 | 35,206,945 | 165,266 |
| 165,053 | 350,172,256 | 14,125 | 36,620,296 | 176,088 |
| 160,335 | 324,172,511 | 13,934 | 38,200,951 | 168,663 |
| 14,011 | 25,426,936 | 1,209 | 2,441,739 | 8,903 |
| 14,038 | 37,152,647 | 1,141 | 4,698,660 | 7,148 |
| 11,785 | 22,062,868 | 1,093 | 4,872,994 | 386 |
| 13,425 | 20,785,028 | 1,153 | 4,154,608 | 1,472 |
| 14,622 | 24,819,788 | 1,192 | 2,445,382 | 30,956 |
| 14,365 | 26,233,707 | 1,273 | 2,793,681 | 110,251 |
| 96,957 | 192,273,992 | 7,786 | 18,378,414 | 21,053 |
| 15,031 | 23,732,418 | 1,264 | 2,673,356 | 1,268 |
| 10,418 | 16,030,942 | 786 | 2,412,393 | 860 |
| 15,431 | 26,358,783 | 1,302 | 2,698,886 | 148 |
| 12,750 | 33,083,003 | 1,040 | 2,687,672 | 4,499 |
| 16,156 | 40,181,238 | 1,213 | 2,998,604 | 723 |
| 13,489 | 30,219,320 | 1,051 | 2,583,869 | 7,776 |
| 13,682 | 22,668,288 | 1,130 | 2,323,635 | 5,779 |
| 1.43 | -24.99 | 7.52 | -10.07 | -25.68 |
| -2.35 | -10.85 | -6.53 | -4.84 | -35.09 |

Source : County and City Government.

Note : 1.Registration of Land contains Change in Land Descriptions, Initial Registration, Ownership Transfer, Other Rights.
2.Plots refer to each land number as a unit.
3.The item, "Changes in Land Category", has been officially abolished since January 1st, 2017 and the government has stopped handling it.

表17. 辦理土地登記及標示變更登記－按月別分(續)

| 年 (月) 別 Year (Month) | 土地標示變更登記 | | | |
|----------------------------------|--|---------------|--|-------------|
| | Resurvey /Readjust | 減 失 Reduction | | 地目變更 Change |
| | 面積 (平方公尺) Area (m ²) | 筆數 Plots | 面積 (平方公尺) Area (m ²) | 筆數 Plots |
| 一〇二年 2013 | 276,561,820 | 10 | 46,707 | 17,919 |
| 一〇三年 2014 | 261,793,987 | 49 | 29,189 | 16,822 |
| 一〇四年 2015 | 247,531,003 | 40 | 19,320 | 18,377 |
| 一〇五年 2016 | 247,704,811 | 14 | 9,136 | 11,609 |
| 一〇六年 2017 | 263,594,809 | 3 | 1,000 | 191 |
| 一〇七年 2018 | 245,817,677 | — | — | — |
| 一〇八年 2019 | 218,071,046 | — | — | — |
| 一〇九年 2020 | 229,574,958 | 2 | 28,706 | — |
| 一一〇年 2021 | 228,754,932 | 2 | 494 | — |
| 七月 July | 4,808,309 | — | — | — |
| 八月 Aug. | 1,452,062 | — | — | — |
| 九月 Sept. | 602,773 | — | — | — |
| 十月 Oct. | 611,499 | — | — | — |
| 十一月 Nov. | 35,796,596 | — | — | — |
| 十二月 Dec. | 169,006,559 | — | — | — |
| 一一一年 2022 | 16,841,221 | — | — | — |
| 一月 Jan. | 1,529,529 | — | — | — |
| 二月 Feb. | 1,710,865 | — | — | — |
| 三月 Mar. | 243,194 | — | — | — |
| 四月 Apr. | 6,708,367 | — | — | — |
| 五月 May | 647,098 | — | — | — |
| 六月 June | 4,666,187 | — | — | — |
| 七月 July | 1,335,982 | — | — | — |
| 較上月增減(%) VS. with Last Month | -71.37 | -- | -- | -- |
| 較上年同月增減(%) VS. with Last Year | -72.22 | -- | -- | -- |

TABLE 17. REGISTRATION OF LAND AND REGISTRATION OF CHANGE IN LAND DESCRIPTIONS - BY MONTH (CONT.)

| Registration of Change in Land Descriptions | | | | |
|---|------------------|--|---------------|--|
| in Land Category | 使用編定 Designation | | 其 他 Others | |
| 面積 (平方公尺) Area (m ²) | 筆數 Plots | 面積 (平方公尺) Area (m ²) | 筆數 Plots | 面積 (平方公尺) Area (m ²) |
| 6,945,882 | 47,482 | 502,575,273 | 31,237 | 35,326,879 |
| 6,839,785 | 50,911 | 575,776,357 | 26,100 | 36,538,684 |
| 17,405,426 | 55,105 | 563,110,333 | 28,988 | 30,601,594 |
| 5,904,234 | 37,536 | 83,547,941 | 20,564 | 21,659,780 |
| 88,573 | 42,626 | 392,618,585 | 18,264 | 19,606,718 |
| — | 42,945 | 277,437,318 | 60,601 | 252,612,680 |
| — | 52,841 | 272,400,188 | 17,306 | 20,825,345 |
| — | 91,308 | 210,317,703 | 32,016 | 75,208,273 |
| — | 105,139 | 290,246,316 | 21,348 | 25,395,778 |
| — | 5,831 | 18,212,067 | 1,329 | 3,839,213 |
| — | 3,468 | 7,197,448 | 1,089 | 780,522 |
| — | 8,997 | 20,314,068 | 1,638 | 1,052,001 |
| — | 6,943 | 8,099,168 | 737 | 1,652,513 |
| — | 4,530 | 22,675,625 | 2,600 | 4,468,828 |
| — | 3,542 | 8,298,876 | 3,533 | 2,095,718 |
| — | 24,786 | 108,664,866 | 13,356 | 14,432,137 |
| — | 2,882 | 17,407,482 | 3,152 | 2,808,823 |
| — | 5,227 | 3,927,782 | 2,127 | 1,306,119 |
| — | 3,283 | 47,677,844 | 1,992 | 2,688,277 |
| — | 3,855 | 19,323,004 | 992 | 1,454,767 |
| — | 4,648 | 11,217,736 | 1,777 | 3,558,167 |
| — | 2,627 | 5,153,512 | 1,450 | 1,048,843 |
| — | 2,264 | 3,957,505 | 1,866 | 1,567,141 |
| -- | -13.82 | -23.21 | 28.69 | 49.42 |
| -- | -61.17 | -78.27 | 40.41 | -59.18 |

表18. 辦理土地登記及標示變更登記－按區域別分

| 區域別 Locality | 土地登記 Registration of Land | | 土地標示變更登記 合 計 Total | |
|-----------------------|------------------------------|---|-----------------------|---|
| | 總筆數 Total Plots | 總面積 (平方公尺) Total Area (m ²) | 筆 數 Plots | 面 積 (平方公尺) Area (m ²) |
| | 一一一年七月 July, 2022 | 277,458 | 141,224,279 | 24,721 |
| 新 北 市 New Taipei City | 40,677 | 11,186,665 | 736 | 2,878,223 |
| 臺 北 市 Taipei City | 20,795 | 2,315,558 | 530 | 587,410 |
| 桃 園 市 Taoyuan City | 29,261 | 10,609,229 | 1,162 | 1,747,423 |
| 臺 中 市 Taichung City | 32,570 | 8,844,384 | 2,499 | 1,845,005 |
| 臺 南 市 Tainan City | 25,878 | 12,403,040 | 2,913 | 2,295,592 |
| 高 雄 市 Kaohsiung City | 25,677 | 12,099,758 | 1,369 | 2,270,472 |
| 臺 灣 省 Taiwan Prov. | 101,396 | 83,243,836 | 15,275 | 20,081,187 |
| 宜 蘭 縣 Yilan C. | 7,277 | 4,255,126 | 592 | 475,594 |
| 新 竹 縣 Hsinchu C. | 10,746 | 6,717,537 | 659 | 1,081,943 |
| 苗 栗 縣 Miaoli C. | 14,231 | 9,520,993 | 6,143 | 2,445,160 |
| 彰 化 縣 Changhua C. | 14,080 | 7,661,600 | 1,316 | 1,020,608 |
| 南 投 縣 Nantou C. | 6,385 | 10,769,842 | 610 | 3,733,346 |
| 雲 林 縣 Yunlin C. | 8,937 | 8,086,031 | 1,012 | 1,290,066 |
| 嘉 義 縣 Chiayi C. | 8,030 | 8,150,150 | 1,922 | 2,455,700 |
| 屏 東 縣 Pingtung C. | 10,176 | 12,795,651 | 1,332 | 4,031,056 |
| 臺 東 縣 Taitung C. | 3,035 | 5,383,803 | 541 | 1,622,748 |
| 花 蓮 縣 Hualien C. | 4,019 | 6,959,258 | 532 | 1,342,109 |
| 澎 湖 縣 Penghu C. | 1,551 | 558,753 | 179 | 89,180 |
| 基 隆 市 Keelung City | 5,654 | 1,167,874 | 108 | 178,130 |
| 新 竹 市 Hsinchu City | 5,050 | 788,441 | 234 | 256,193 |
| 嘉 義 市 Chiayi City | 2,225 | 428,778 | 95 | 59,354 |
| 福 建 省 Fuchien Prov. | 1,204 | 521,809 | 237 | 147,238 |
| 金 門 縣 Kinmen C. | 1,025 | 461,241 | 119 | 110,768 |
| 連 江 縣 Lienchiang C. | 179 | 60,568 | 118 | 36,470 |

資料來源：直轄市、縣(市)政府。

說 明：1. 土地登記係指土地標示變更、所有權第一次、移轉及他項權利之總計。
2. 筆數：依各實際辦理之土地筆數計算，土地以地號為基本計算單位，即1地號為1筆。
3. 自106年1月1日起正式廢除地目等則制度，並停止辦理地目變更登記。

TABLE 18. REGISTRATION OF LAND AND REGISTRATION OF CHANGE IN LAND DESCRIPTIONS - BY LOCALITY

| Registration of Change in Land Descriptions | | | | |
|---|---|---|---|--------------|
| 分 割 Subdivision | 合 併 Combination | 重測、重劃 Re-measurement and Re-division | | |
| 筆 數 Plots | 面 積 (平方公尺) Area (m ²) | 筆 數 Plots | 面 積 (平方公尺) Area (m ²) | 筆 數 Plots |
| 13,682 | 22,668,288 | 1,130 | 2,323,635 | 5,779 |
| 651 | 2,694,425 | 44 | 136,397 | — |
| 511 | 526,722 | 15 | 40,271 | — |
| 907 | 1,181,785 | 64 | 213,637 | — |
| 1,252 | 1,053,570 | 130 | 181,804 | 276 |
| 2,444 | 1,685,309 | 154 | 218,396 | 11 |
| 1,129 | 1,795,628 | 86 | 117,955 | 19 |
| 6,562 | 13,586,716 | 626 | 1,412,071 | 5,473 |
| 412 | 225,782 | 47 | 73,595 | 1 |
| 464 | 792,588 | 45 | 107,761 | 1 |
| 576 | 861,847 | 90 | 197,965 | 5,444 |
| 972 | 667,644 | 88 | 180,549 | 20 |
| 504 | 3,479,352 | 45 | 114,256 | 5 |
| 738 | 1,006,063 | 58 | 112,534 | — |
| 660 | 1,173,106 | 40 | 106,887 | — |
| 912 | 2,510,434 | 106 | 225,058 | 2 |
| 470 | 1,404,681 | 43 | 135,908 | — |
| 438 | 1,094,665 | 28 | 105,357 | — |
| 66 | 24,565 | 9 | 6,036 | — |
| 105 | 173,751 | 3 | 4,379 | — |
| 167 | 124,620 | 17 | 33,090 | — |
| 78 | 47,617 | 7 | 8,697 | — |
| 226 | 144,133 | 11 | 3,105 | — |
| 114 | 108,697 | 5 | 2,071 | — |
| 112 | 35,436 | 6 | 1,034 | — |

Source : County and City Government.

Note : 1.Registration of Land contains Change in Descriptions, Initial Registration, Ownership Transfer, Other Rights.
2.Plots refer to each land number as a unit.
3.The item, "Changes in Land Category", has been officially abolished since January 1st, 2017 and the government has stopped handling it.

表18. 辦理土地登記及標示變更登記－按區域別分(續)

| 區域別 Locality | 土地標示變更登記 | | | |
|----------------------|--|--------------|--|-------------|
| | Resurvey /Readjust | 減失 Reduction | 地目變更 Change | |
| | 面積 (平方公尺) Area (m ²) | 筆數 Plots | 面積 (平方公尺) Area (m ²) | 筆數 Plots |
| 一一一年七月 July, 2022 | 1,335,982 | — | — | — |
| 新北市 New Taipei City | — | — | — | — |
| 臺北市 Taipei City | — | — | — | — |
| 桃園市 Taoyuan City | — | — | — | — |
| 臺中市 Taichung City | 267,273 | — | — | — |
| 臺南市 Tainan City | 21,124 | — | — | — |
| 高雄市 Kaohsiung City | 46,619 | — | — | — |
| 臺灣省 Taiwan Prov. | 1,000,966 | — | — | — |
| 宜蘭縣 Yilan C. | 3,034 | — | — | — |
| 新竹縣 Hsinchu C. | 965 | — | — | — |
| 苗栗縣 Miaoli C. | 919,154 | — | — | — |
| 彰化縣 Changhua C. | 3,857 | — | — | — |
| 南投縣 Nantou C. | 73,544 | — | — | — |
| 雲林縣 Yunlin C. | — | — | — | — |
| 嘉義縣 Chiayi C. | — | — | — | — |
| 屏東縣 Pingtung C. | 412 | — | — | — |
| 臺東縣 Taitung C. | — | — | — | — |
| 花蓮縣 Hualien C. | — | — | — | — |
| 澎湖縣 Penghu C. | — | — | — | — |
| 基隆市 Keelung City | — | — | — | — |
| 新竹市 Hsinchu City | — | — | — | — |
| 嘉義市 Chiayi City | — | — | — | — |
| 福建省 Fuchien Prov. | — | — | — | — |
| 金門縣 Kinmen C. | — | — | — | — |
| 連江縣 Lienchiang C. | — | — | — | — |

TABLE 18. REGISTRATION OF LAND AND REGISTRATION OF CHANGE IN LAND DESCRIPTIONS - BY LOCALITY (CONT.)

| Registration of Change in Land Descriptions | | | | |
|---|------------------|--|-------------|--|
| in Land Category | 使用編定 Designation | 其他 Others | | |
| 面積 (平方公尺) Area (m ²) | 筆數 Plots | 面積 (平方公尺) Area (m ²) | 筆數 Plots | 面積 (平方公尺) Area (m ²) |
| — | 2,264 | 3,957,505 | 1,866 | 1,567,141 |
| — | 15 | 25,499 | 26 | 21,903 |
| — | — | — | 4 | 20,417 |
| — | 98 | 75,069 | 93 | 276,932 |
| — | 58 | 41,485 | 783 | 300,873 |
| — | 123 | 205,102 | 181 | 165,661 |
| — | 79 | 161,498 | 56 | 148,772 |
| — | 1,891 | 3,448,852 | 723 | 632,583 |
| — | 121 | 172,322 | 11 | 860 |
| — | 143 | 180,579 | 6 | 50 |
| — | 24 | 447,920 | 9 | 18,274 |
| — | 84 | 51,275 | 152 | 117,283 |
| — | 22 | 44,249 | 34 | 21,945 |
| — | 99 | 105,209 | 117 | 66,260 |
| — | 1,007 | 922,345 | 215 | 253,362 |
| — | 212 | 1,247,217 | 100 | 47,934 |
| — | 28 | 82,160 | — | — |
| — | 51 | 137,664 | 15 | 4,424 |
| — | 100 | 57,912 | 4 | 667 |
| — | — | — | — | — |
| — | — | — | 50 | 98,484 |
| — | — | — | 10 | 3,041 |
| — | — | — | — | — |
| — | — | — | — | — |
| — | — | — | — | — |

表19. 辦理土地所有權登記－按月別分

| 年 (月) 別 Year (Month) | 所有權第一次登記 Initial Registration | | 移 轉 | |
|----------------------------------|----------------------------------|--|----------------|--|
| | 筆數 Plots | 面積 (平方公尺) Area (m ²) | 合 計 Total | |
| | | | 筆數 Plots | 面積 (平方公尺) Area (m ²) |
| 一〇二年 2013 | 9,687 | 19,531,456 | 1,434,988 | 898,610,887 |
| 一〇三年 2014 | 11,872 | 15,895,477 | 1,364,589 | 914,237,552 |
| 一〇四年 2015 | 13,413 | 26,355,352 | 1,392,421 | 927,235,270 |
| 一〇五年 2016 | 13,131 | 83,926,993 | 1,129,131 | 776,714,130 |
| 一〇六年 2017 | 10,913 | 26,531,095 | 1,180,807 | 810,160,573 |
| 一〇七年 2018 | 10,863 | 17,794,356 | 1,208,337 | 800,917,886 |
| 一〇八年 2019 | 10,267 | 16,902,919 | 1,258,113 | 757,769,997 |
| 一〇九年 2020 | 8,796 | 12,111,365 | 1,594,812 | 1,021,117,643 |
| 一一〇年 2021 | 6,882 | 8,477,673 | 1,498,393 | 947,889,135 |
| 七月 July | 317 | 452,193 | 106,152 | 65,793,214 |
| 八月 Aug. | 223 | 1,037,982 | 113,562 | 80,403,647 |
| 九月 Sept. | 111 | 397,488 | 113,353 | 71,493,392 |
| 十月 Oct. | 559 | 665,445 | 113,907 | 70,204,225 |
| 十一月 Nov. | 636 | 656,425 | 120,868 | 73,497,545 |
| 十二月 Dec. | 4,031 | 3,026,619 | 135,262 | 66,310,199 |
| 一一一年 2022 | 2,415 | 6,035,765 | 821,381 | 479,585,095 |
| 一月 Jan. | 1,473 | 4,150,453 | 134,675 | 71,972,552 |
| 二月 Feb. | 302 | 824,147 | 78,745 | 45,362,535 |
| 三月 Mar. | 127 | 262,963 | 134,669 | 80,267,152 |
| 四月 Apr. | 133 | 221,143 | 115,118 | 66,635,499 |
| 五月 May | 144 | 192,263 | 129,554 | 83,227,390 |
| 六月 June | 117 | 150,283 | 117,096 | 66,657,497 |
| 七月 July | 119 | 234,514 | 111,524 | 65,462,470 |
| 較上月增減(%) VS. with Last Month | 1.71 | 56.05 | -4.76 | -1.79 |
| 較上年同月增減(%) VS. with Last Year | -62.46 | -48.14 | 5.06 | -0.50 |

資料來源：直轄市、縣(市)政府。
說明：贈與含夫妻贈與。

TABLE 19. REGISTRATION OF LAND OWNERSHIP - BY MONTH

| 登 記 Registration of Ownership Transfer | | | | | |
|--|--|--|---------------|--|--|
| 買 賣 Transaction | | | 拍 賣 Auction | | |
| 筆數 Plots | 面積 (平方公尺) Area (m ²) | 總價額(按公 告現值計)(元) Amount(Announced Current Values)(NT.\$) | 筆數 Plots | 面積 (平方公尺) Area (m ²) | 總價額(按公 告現值計)(元) Amount(Announced Current Values)(NT.\$) |
| 738,870 | 394,923,795 | 1,659,753,165,983 | 30,985 | 22,334,432 | 57,824,972,244 |
| 648,977 | 391,303,421 | 1,536,779,828,638 | 29,498 | 23,933,487 | 51,970,260,818 |
| 568,109 | 314,321,677 | 1,494,582,938,879 | 36,645 | 15,646,772 | 47,053,762,723 |
| 445,568 | 254,593,520 | 1,080,318,310,237 | 20,322 | 20,403,797 | 44,773,124,107 |
| 495,557 | 270,240,225 | 1,260,797,491,683 | 19,092 | 11,913,899 | 43,530,811,803 |
| 512,847 | 271,757,071 | 1,378,804,064,228 | 18,370 | 10,985,988 | 43,263,378,942 |
| 552,638 | 255,047,779 | 1,518,030,861,052 | 17,422 | 8,362,830 | 43,441,884,347 |
| 616,857 | 264,640,383 | 1,752,736,687,903 | 17,854 | 11,498,810 | 44,062,170,902 |
| 656,951 | 281,072,470 | 1,802,481,334,038 | 16,263 | 8,516,823 | 35,889,009,264 |
| 45,559 | 21,582,943 | 139,774,654,021 | 944 | 367,388 | 1,418,027,173 |
| 45,826 | 20,901,684 | 121,748,166,137 | 1,126 | 637,303 | 2,407,616,940 |
| 52,899 | 22,762,529 | 132,063,725,388 | 1,289 | 661,147 | 2,601,526,901 |
| 55,986 | 21,638,994 | 142,748,015,776 | 1,384 | 728,110 | 3,089,015,233 |
| 60,056 | 24,134,644 | 158,368,092,307 | 1,536 | 690,686 | 3,107,334,708 |
| 64,862 | 23,982,976 | 189,164,113,596 | 1,606 | 838,757 | 4,106,792,257 |
| 371,753 | 145,755,669 | 999,560,667,998 | 11,659 | 7,343,467 | 23,044,455,610 |
| 60,726 | 23,159,831 | 173,830,851,428 | 1,686 | 785,733 | 3,214,934,914 |
| 36,532 | 13,501,991 | 103,278,868,251 | 1,199 | 848,431 | 2,273,854,236 |
| 60,941 | 24,325,307 | 180,020,995,002 | 2,046 | 1,623,877 | 4,538,123,052 |
| 53,267 | 19,840,613 | 137,272,913,759 | 1,621 | 1,462,968 | 3,601,351,692 |
| 58,144 | 24,037,200 | 146,353,400,414 | 1,982 | 1,263,998 | 3,175,212,879 |
| 54,687 | 22,278,358 | 136,251,841,974 | 1,672 | 643,414 | 3,395,793,328 |
| 47,456 | 18,612,371 | 122,551,797,170 | 1,453 | 715,045 | 2,845,185,508 |
| -13.22 | -16.46 | -10.05 | -13.10 | 11.13 | -16.21 |
| 4.16 | -13.76 | -12.32 | 53.92 | 94.63 | 100.64 |

Source : County and City Government.
Note : Gift include Gift from Spouse.

表19. 辦理土地所有權登記－按月別分(續)

| 年 (月) 別 Year (Month) | 移 轉 登 記 | | | |
|----------------------------------|-----------------|---|----------------|---|
| | 繼 承 Inheritance | | 贈 與 Gift | |
| | 筆 數 Plots | 面 積 (平方公尺) Area (m ²) | 筆 數 Plots | 面 積 (平方公尺) Area (m ²) |
| 一〇二年 2013 | 338,843 | 220,956,659 | 207,469 | 140,543,126 |
| 一〇三年 2014 | 347,502 | 235,410,481 | 209,551 | 141,901,482 |
| 一〇四年 2015 | 357,332 | 259,174,581 | 210,066 | 136,958,203 |
| 一〇五年 2016 | 371,150 | 258,889,697 | 174,326 | 128,411,035 |
| 一〇六年 2017 | 372,354 | 286,571,207 | 175,914 | 126,424,941 |
| 一〇七年 2018 | 391,311 | 294,922,743 | 171,537 | 119,821,318 |
| 一〇八年 2019 | 390,894 | 265,915,237 | 178,094 | 120,273,728 |
| 一〇九年 2020 | 398,988 | 287,599,727 | 183,124 | 127,156,759 |
| 一一〇年 2021 | 409,897 | 298,115,405 | 184,111 | 125,551,300 |
| 七 月 July | 36,628 | 24,918,786 | 12,143 | 8,384,809 |
| 八 月 Aug. | 42,802 | 27,162,298 | 12,749 | 9,018,031 |
| 九 月 Sept. | 35,930 | 22,869,952 | 14,145 | 9,571,029 |
| 十 月 Oct. | 33,358 | 25,700,846 | 13,560 | 10,932,008 |
| 十一月 Nov. | 33,821 | 28,392,505 | 15,496 | 10,013,882 |
| 十二月 Dec. | 39,044 | 21,668,859 | 18,186 | 11,074,431 |
| 一一一年 2022 | 246,100 | 185,826,096 | 118,229 | 75,148,346 |
| 一 月 Jan. | 35,577 | 24,026,807 | 24,679 | 14,118,798 |
| 二 月 Feb. | 21,567 | 16,560,122 | 12,504 | 8,419,909 |
| 三 月 Mar. | 40,258 | 32,878,597 | 20,041 | 12,129,571 |
| 四 月 Apr. | 34,684 | 25,291,450 | 15,975 | 11,146,902 |
| 五 月 May | 40,034 | 34,568,435 | 16,848 | 11,561,404 |
| 六 月 June | 36,122 | 24,666,252 | 13,908 | 8,910,280 |
| 七 月 July | 37,858 | 27,834,433 | 14,274 | 8,861,482 |
| 較上月增減(%) VS. with Last Month | 4.81 | 12.84 | 2.63 | -0.55 |
| 較上年同月增減(%) VS. with Last Year | 3.36 | 11.70 | 17.55 | 5.68 |

TABLE 19. REGISTRATION OF LAND OWNERSHIP - BY MONTH (CONT.)

| Registration of Ownership Transfer | | | |
|------------------------------------|---|---------------|---|
| 徵 收 Expropriation | | 其 他 Others | |
| 筆 數 Plots | 面 積 (平方公尺) Area (m ²) | 筆 數 Plots | 面 積 (平方公尺) Area (m ²) |
| 8,821 | 5,482,117 | 110,000 | 114,370,759 |
| 8,287 | 3,498,866 | 120,774 | 118,189,815 |
| 4,844 | 5,861,261 | 215,425 | 195,272,776 |
| 5,574 | 2,170,345 | 112,191 | 112,245,736 |
| 4,760 | 2,500,877 | 113,130 | 112,509,424 |
| 3,261 | 1,394,320 | 111,011 | 102,036,446 |
| 2,410 | 836,759 | 116,655 | 107,333,665 |
| 1,936 | 626,534 | 376,053 | 329,595,430 |
| 2,283 | 751,677 | 228,888 | 233,881,460 |
| 153 | 22,744 | 10,725 | 10,516,543 |
| 28 | 6,126 | 11,031 | 22,678,204 |
| 223 | 40,097 | 8,867 | 15,588,639 |
| 95 | 18,965 | 9,524 | 11,185,302 |
| 84 | 53,406 | 9,875 | 10,212,421 |
| 283 | 123,777 | 11,281 | 8,621,400 |
| 1,563 | 571,009 | 72,077 | 64,940,507 |
| 703 | 226,894 | 11,304 | 9,654,489 |
| 100 | 34,514 | 6,843 | 5,997,568 |
| 264 | 83,136 | 11,119 | 9,226,663 |
| 63 | 13,791 | 9,508 | 8,879,775 |
| 46 | 5,993 | 12,500 | 11,790,359 |
| 275 | 177,279 | 10,432 | 9,981,915 |
| 112 | 29,402 | 10,371 | 9,409,737 |
| -59.27 | -83.41 | -0.58 | -5.73 |
| -26.80 | 29.27 | -3.30 | -10.52 |

表20. 辦理土地所有權登記－按區域別分

| 區域別 Locality | 所有權第一次登記 Initial Registration | | 移 轉 | |
|-----------------------|----------------------------------|--|-------------|--|
| | 筆數 Plots | 面積 (平方公尺) Area (m ²) | 合 計 Total | |
| | | | 筆數 Plots | 面積 (平方公尺) Area (m ²) |
| 一一一年七月 July, 2022 | 119 | 234,514 | 111,524 | 65,462,470 |
| 新 北 市 New Taipei City | 11 | 6,666 | 15,911 | 5,468,342 |
| 臺 北 市 Taipei City | — | — | 7,818 | 1,215,726 |
| 桃 園 市 Taoyuan City | 8 | 32,578 | 12,199 | 4,889,432 |
| 臺 中 市 Taichung City | 43 | 21,065 | 10,763 | 3,643,541 |
| 臺 南 市 Tainan City | 6 | 4,947 | 11,089 | 5,862,961 |
| 高 雄 市 Kaohsiung City | 4 | 2,240 | 9,605 | 6,166,860 |
| 臺 灣 省 Taiwan Prov. | 41 | 165,051 | 43,475 | 37,953,974 |
| 宜蘭縣 Yilan C. | 1 | 6,885 | 3,047 | 2,283,456 |
| 新竹縣 Hsinchu C. | 3 | 79,487 | 4,803 | 3,574,856 |
| 苗栗縣 Miaoli C. | 4 | 3,255 | 4,368 | 4,616,962 |
| 彰化縣 Changhua C. | 4 | 788 | 6,388 | 3,621,240 |
| 南投縣 Nantou C. | 8 | 11,562 | 3,005 | 4,407,654 |
| 雲林縣 Yunlin C. | 3 | 7,415 | 4,724 | 4,265,968 |
| 嘉義縣 Chiayi C. | 5 | 2,562 | 3,836 | 3,522,507 |
| 屏東縣 Pingtung C. | 5 | 11,296 | 4,670 | 4,775,404 |
| 臺東縣 Taitung C. | 3 | 40,947 | 1,249 | 2,076,706 |
| 花蓮縣 Hualien C. | 1 | 393 | 1,659 | 3,641,001 |
| 澎湖縣 Penghu C. | 1 | 10 | 854 | 346,593 |
| 基隆市 Keelung City | 3 | 451 | 2,103 | 358,977 |
| 新竹市 Hsinchu City | — | — | 1,860 | 294,617 |
| 嘉義市 Chiayi City | — | — | 909 | 168,033 |
| 福 建 省 Fuchien Prov. | 6 | 1,967 | 664 | 261,634 |
| 金門縣 Kinmen C. | — | — | 614 | 241,061 |
| 連江縣 Lienchiang C. | 6 | 1,967 | 50 | 20,573 |

資料來源：直轄市、縣(市)政府。

TABLE 20. REGISTRATION OF LAND OWNERSHIP - BY LOCALITY

| 登 記 Registration of Ownership Transfer | | | | | |
|---|--|--|-------------|--|--|
| 買 賣 Transaction | | | 拍 賣 Auction | | |
| 筆數 Plots | 面積 (平方公尺) Area (m ²) | 總價額(按公 告現值計)(元) Amount(Announced Current Values)(NT.\$) | 筆數 Plots | 面積 (平方公尺) Area (m ²) | 總價額(按公 告現值計)(元) Amount(Announced Current Values)(NT.\$) |
| 47,456 | 18,612,371 | 122,551,797,170 | 1,453 | 715,045 | 2,845,185,508 |
| 6,644 | 1,657,824 | 20,965,411,320 | 149 | 22,614 | 286,265,283 |
| 3,145 | 275,241 | 25,303,344,061 | 78 | 4,055 | 603,582,533 |
| 6,089 | 2,284,516 | 18,386,308,771 | 115 | 16,558 | 265,904,127 |
| 5,377 | 975,264 | 12,948,468,715 | 127 | 31,755 | 420,811,952 |
| 4,830 | 1,995,565 | 8,273,296,694 | 180 | 35,789 | 191,997,270 |
| 4,820 | 2,342,292 | 10,424,880,729 | 161 | 41,752 | 261,593,946 |
| 16,401 | 9,033,673 | 26,040,767,847 | 636 | 560,828 | 806,374,836 |
| 1,467 | 703,423 | 3,268,529,618 | 25 | 21,341 | 29,489,108 |
| 2,114 | 1,254,559 | 3,600,818,982 | 33 | 41,075 | 56,200,003 |
| 1,629 | 1,371,929 | 2,493,684,292 | 61 | 134,039 | 152,794,285 |
| 2,292 | 932,834 | 3,517,289,753 | 150 | 33,716 | 147,850,767 |
| 980 | 851,846 | 1,413,679,185 | 56 | 86,618 | 60,374,992 |
| 1,500 | 782,652 | 1,674,187,217 | 115 | 83,238 | 115,632,082 |
| 1,000 | 786,221 | 1,444,682,077 | 48 | 41,421 | 46,275,512 |
| 1,880 | 1,246,098 | 3,062,723,950 | 72 | 82,657 | 76,822,285 |
| 348 | 284,353 | 503,022,005 | 8 | 16,594 | 19,063,042 |
| 550 | 477,698 | 859,976,965 | 16 | 15,774 | 6,385,831 |
| 180 | 73,571 | 255,727,192 | 3 | 715 | 946,928 |
| 1,079 | 72,323 | 607,393,026 | 12 | 296 | 25,909,431 |
| 942 | 130,705 | 2,546,540,178 | 30 | 3,125 | 63,837,174 |
| 440 | 65,461 | 792,513,408 | 7 | 218 | 4,793,396 |
| 150 | 47,995 | 209,319,032 | 7 | 1,695 | 8,655,561 |
| 144 | 47,854 | 208,808,616 | 7 | 1,695 | 8,655,561 |
| 6 | 141 | 510,416 | — | — | — |

Source : County and City Government.

表20. 辦理土地所有權登記—按區域別分(續)

| 區域別 Locality | 移 轉 登 記 | | | |
|-----------------------|--------------------|---|--------------|---|
| | 繼 承 Inheritance | | 贈 與 Gift | |
| | 筆 數 Plots | 面 積 (平方公尺) Area (m ²) | 筆 數 Plots | 面 積 (平方公尺) Area (m ²) |
| 一一一年七月 July, 2022 | 37,858 | 27,834,433 | 14,274 | 8,861,482 |
| 新 北 市 New Taipei City | 5,657 | 2,385,372 | 1,974 | 594,260 |
| 臺 北 市 Taipei City | 2,257 | 720,582 | 924 | 99,529 |
| 桃 園 市 Taoyuan City | 3,756 | 1,649,838 | 1,673 | 499,731 |
| 臺 中 市 Taichung City | 3,005 | 1,660,996 | 1,321 | 595,432 |
| 臺 南 市 Tainan City | 3,889 | 2,605,373 | 1,358 | 685,193 |
| 高 雄 市 Kaohsiung City | 2,892 | 1,206,067 | 1,086 | 808,740 |
| 臺 灣 省 Taiwan Prov. | 16,073 | 17,469,959 | 5,826 | 5,541,022 |
| 宜蘭縣 Yilan C. | 871 | 1,086,487 | 344 | 337,082 |
| 新竹縣 Hsinchu C. | 1,520 | 1,378,303 | 674 | 474,154 |
| 苗栗縣 Miaoli C. | 1,858 | 2,291,242 | 590 | 533,437 |
| 彰化縣 Changhua C. | 2,564 | 1,558,844 | 807 | 573,495 |
| 南投縣 Nantou C. | 1,020 | 1,585,954 | 498 | 578,551 |
| 雲林縣 Yunlin C. | 2,081 | 2,464,038 | 684 | 676,465 |
| 嘉義縣 Chiayi C. | 1,841 | 1,700,583 | 603 | 644,883 |
| 屏東縣 Pingtung C. | 1,622 | 2,033,734 | 643 | 826,504 |
| 臺東縣 Taitung C. | 405 | 703,166 | 178 | 243,754 |
| 花蓮縣 Hualien C. | 511 | 2,071,351 | 283 | 577,849 |
| 澎湖縣 Penghu C. | 546 | 232,448 | 52 | 14,743 |
| 基隆市 Keelung City | 421 | 223,817 | 136 | 3,776 |
| 新竹市 Hsinchu City | 511 | 77,825 | 230 | 39,713 |
| 嘉義市 Chiayi City | 302 | 62,168 | 104 | 16,615 |
| 福 建 省 Fuchien Prov. | 329 | 136,244 | 112 | 37,576 |
| 金門縣 Kinmen C. | 302 | 130,962 | 105 | 36,891 |
| 連江縣 Lienchiang C. | 27 | 5,282 | 7 | 685 |

TABLE 20. REGISTRATION OF LAND OWNERSHIP - BY LOCALITY (CONT.)

| Registration of Ownership Transfer | | | |
|------------------------------------|---|---------------|---|
| 徵 收 Expropriation | | 其 他 Others | |
| 筆 數 Plots | 面 積 (平方公尺) Area (m ²) | 筆 數 Plots | 面 積 (平方公尺) Area (m ²) |
| 112 | 29,402 | 10,371 | 9,409,737 |
| — | — | 1,487 | 808,272 |
| 9 | 134 | 1,405 | 116,185 |
| 29 | 1,799 | 537 | 436,990 |
| 22 | 1,355 | 911 | 378,739 |
| 2 | 45 | 830 | 540,995 |
| — | — | 646 | 1,768,008 |
| 50 | 26,069 | 4,489 | 5,322,423 |
| 2 | 20 | 338 | 135,103 |
| 18 | 6,048 | 444 | 420,718 |
| 1 | 205 | 229 | 286,109 |
| 10 | 8,817 | 565 | 513,533 |
| — | — | 451 | 1,304,685 |
| 3 | 30 | 341 | 259,546 |
| — | — | 344 | 349,399 |
| — | — | 453 | 586,412 |
| 12 | 306 | 298 | 828,532 |
| 4 | 10,643 | 295 | 487,686 |
| — | — | 73 | 25,116 |
| — | — | 455 | 58,765 |
| — | — | 147 | 43,250 |
| — | — | 56 | 23,570 |
| — | — | 66 | 38,123 |
| — | — | 56 | 23,658 |
| — | — | 10 | 14,465 |

表21. 辦理土地他項權利登記—按月別分

| 年 (月) 別 Year (Month) | 總 計 Grand Total | | 抵 | | | |
|----------------------------------|--------------------|--|----------------|--|----------------|--|
| | | | 合 計 Total | | 設 定 Creation | |
| | 筆數 Plots | 面積 (平方公尺) Area (m ²) | 筆數 Plots | 面積 (平方公尺) Area (m ²) | 筆數 Plots | 面積 (平方公尺) Area (m ²) |
| 一〇二年 2013 | 1,727,285 | 762,550,012 | 1,691,121 | 673,472,574 | 801,126 | 248,269,446 |
| 一〇三年 2014 | 1,684,704 | 813,928,086 | 1,649,505 | 741,083,786 | 778,548 | 258,057,955 |
| 一〇四年 2015 | 1,531,152 | 898,733,192 | 1,496,223 | 810,364,177 | 717,309 | 335,326,090 |
| 一〇五年 2016 | 1,446,163 | 684,878,965 | 1,413,888 | 617,077,329 | 708,209 | 216,539,298 |
| 一〇六年 2017 | 1,503,661 | 651,982,970 | 1,469,061 | 565,652,449 | 769,413 | 205,537,539 |
| 一〇七年 2018 | 1,595,616 | 648,275,982 | 1,558,485 | 565,514,614 | 800,579 | 210,401,890 |
| 一〇八年 2019 | 1,610,634 | 652,195,713 | 1,576,398 | 587,733,641 | 837,081 | 208,886,810 |
| 一〇九年 2020 | 1,725,745 | 640,280,516 | 1,687,672 | 560,078,820 | 907,033 | 231,532,401 |
| 一一〇年 2021 | 1,708,082 | 620,792,490 | 1,670,684 | 551,303,568 | 901,528 | 213,795,834 |
| 七 月 July | 135,023 | 49,159,683 | 132,198 | 44,034,718 | 69,273 | 16,849,987 |
| 八 月 Aug. | 131,336 | 45,281,363 | 128,684 | 41,267,400 | 68,352 | 17,241,858 |
| 九 月 Sept. | 139,180 | 49,270,978 | 136,552 | 44,232,392 | 73,235 | 16,711,763 |
| 十 月 Oct. | 144,850 | 49,888,502 | 141,993 | 44,593,951 | 77,247 | 16,434,279 |
| 十一月 Nov. | 157,331 | 65,181,189 | 153,591 | 59,339,820 | 82,378 | 24,347,299 |
| 十二月 Dec. | 163,562 | 54,086,371 | 160,805 | 50,521,425 | 86,794 | 19,821,637 |
| 一一一年 2022 | 1,019,321 | 380,085,487 | 999,533 | 346,891,539 | 537,711 | 153,058,532 |
| 一 月 Jan. | 160,288 | 50,796,843 | 157,208 | 47,501,753 | 83,786 | 18,440,712 |
| 二 月 Feb. | 95,936 | 35,862,255 | 93,936 | 31,984,472 | 51,078 | 10,693,467 |
| 三 月 Mar. | 170,213 | 56,399,425 | 166,878 | 48,672,350 | 90,031 | 17,960,785 |
| 四 月 Apr. | 147,768 | 49,935,379 | 145,210 | 45,050,733 | 78,377 | 16,734,043 |
| 五 月 May | 157,044 | 59,962,488 | 153,867 | 54,627,618 | 83,694 | 21,846,445 |
| 六 月 June | 146,978 | 83,454,353 | 144,125 | 78,714,221 | 77,436 | 51,607,639 |
| 七 月 July | 141,094 | 43,674,744 | 138,309 | 40,340,393 | 73,309 | 15,775,441 |
| 較上月增減(%) VS. with Last Month | -4.00 | -47.67 | -4.04 | -48.75 | -5.33 | -69.43 |
| 較上年同月增減(%) VS. with Last Year | 4.50 | -11.16 | 4.62 | -8.39 | 5.83 | -6.38 |

資料來源：直轄市、縣(市)政府。

TABLE 21. REGISTRATION OF OTHER RIGHTS IN LAND
- BY MONTH

| 押 權 Mortgage Rights | | | | | | 其他權利 Others | |
|---------------------|--|---------------|--|------------------|--|----------------|--|
| 移 轉 Transfer | | 變 更 Change | | 塗 銷 Cancellation | | | |
| 筆數 Plots | 面積 (平方公尺) Area (m ²) | 筆數 Plots | 面積 (平方公尺) Area (m ²) | 筆數 Plots | 面積 (平方公尺) Area (m ²) | 筆數 Plots | 面積 (平方公尺) Area (m ²) |
| 30,491 | 20,628,034 | 125,971 | 98,585,945 | 733,533 | 305,989,149 | 36,164 | 89,077,438 |
| 24,517 | 38,781,624 | 156,827 | 141,592,730 | 689,613 | 302,651,477 | 35,199 | 72,844,299 |
| 7,940 | 12,002,190 | 153,952 | 146,033,093 | 617,022 | 317,002,804 | 34,929 | 88,369,015 |
| 11,825 | 20,528,550 | 120,846 | 115,483,906 | 573,008 | 264,525,575 | 32,275 | 67,801,636 |
| 8,306 | 9,038,115 | 113,280 | 134,699,492 | 578,062 | 216,377,303 | 34,600 | 86,330,521 |
| 58,122 | 13,073,613 | 115,092 | 119,209,588 | 584,692 | 222,829,523 | 37,131 | 82,761,368 |
| 9,300 | 9,734,800 | 117,202 | 111,810,667 | 612,815 | 257,301,365 | 34,236 | 64,462,072 |
| 8,971 | 9,962,236 | 122,674 | 81,859,894 | 648,994 | 236,724,288 | 38,073 | 80,201,696 |
| 7,418 | 13,560,916 | 118,623 | 96,180,973 | 643,115 | 227,765,845 | 37,398 | 69,488,922 |
| 450 | 706,046 | 10,722 | 8,009,835 | 51,753 | 18,468,850 | 2,825 | 5,124,966 |
| 553 | 387,302 | 9,268 | 6,077,647 | 50,511 | 17,560,593 | 2,652 | 4,013,962 |
| 944 | 2,335,409 | 8,954 | 6,523,944 | 53,419 | 18,661,276 | 2,628 | 5,038,586 |
| 1,042 | 2,125,328 | 9,313 | 7,308,888 | 54,391 | 18,725,457 | 2,857 | 5,294,551 |
| 733 | 1,353,943 | 10,727 | 8,500,456 | 59,753 | 25,138,121 | 3,740 | 5,841,369 |
| 772 | 1,878,771 | 11,809 | 8,325,134 | 61,430 | 20,495,883 | 2,757 | 3,564,946 |
| 4,382 | 5,963,602 | 70,374 | 47,093,625 | 387,066 | 140,775,780 | 19,788 | 33,193,948 |
| 773 | 1,591,677 | 11,677 | 7,424,163 | 60,972 | 20,045,201 | 3,080 | 3,295,091 |
| 288 | 214,594 | 6,262 | 3,779,349 | 36,308 | 17,297,062 | 2,000 | 3,877,783 |
| 551 | 668,338 | 12,030 | 7,788,115 | 64,266 | 22,255,112 | 3,335 | 7,727,074 |
| 534 | 485,265 | 10,627 | 7,281,735 | 55,672 | 20,549,689 | 2,558 | 4,884,646 |
| 567 | 894,584 | 11,174 | 9,024,223 | 58,432 | 22,862,366 | 3,177 | 5,334,871 |
| 677 | 1,080,521 | 9,507 | 5,685,480 | 56,505 | 20,340,581 | 2,853 | 4,740,132 |
| 992 | 1,028,622 | 9,097 | 6,110,561 | 54,911 | 17,425,769 | 2,785 | 3,334,351 |
| 46.53 | -4.80 | -4.31 | 7.48 | -2.82 | -14.33 | -2.38 | -29.66 |
| 120.44 | 45.69 | -15.16 | -23.71 | 6.10 | -5.65 | -1.42 | -34.94 |

Source : County and City Government.

表22. 辦理土地他項權利登記—按區域別分

TABLE 22. REGISTRATION OF OTHER RIGHTS IN LAND
- BY LOCALITY

| 區域別 Locality | 總計 Grand Total | | 抵 | | | |
|---------------------|-------------------|--|-------------|--|-------------|--|
| | | | 合計 Total | | 設定 Creation | |
| | 筆數 Plots | 面積 (平方公尺) Area (m ²) | 筆數 Plots | 面積 (平方公尺) Area (m ²) | 筆數 Plots | 面積 (平方公尺) Area (m ²) |
| 一一年七月 July, 2022 | 141,094 | 43,674,744 | 138,309 | 40,340,393 | 73,309 | 15,775,441 |
| 新北市 New Taipei City | 24,019 | 2,833,433 | 23,937 | 2,761,076 | 13,375 | 904,178 |
| 臺北市 Taipei City | 12,447 | 512,422 | 12,409 | 498,648 | 6,481 | 187,838 |
| 桃園市 Taoyuan City | 15,892 | 3,939,796 | 15,657 | 3,574,753 | 8,894 | 1,149,317 |
| 臺中市 Taichung City | 19,265 | 3,334,773 | 18,828 | 3,085,830 | 9,989 | 1,280,493 |
| 臺南市 Tainan City | 11,870 | 4,239,540 | 11,697 | 4,199,316 | 6,300 | 1,536,566 |
| 高雄市 Kaohsiung City | 14,699 | 3,660,186 | 14,580 | 3,282,253 | 7,763 | 1,245,255 |
| 臺灣省 Taiwan Prov. | 42,605 | 25,043,623 | 40,906 | 22,828,492 | 20,366 | 9,434,676 |
| 宜蘭縣 Yilan C. | 3,637 | 1,489,191 | 3,606 | 1,451,052 | 1,822 | 584,707 |
| 新竹縣 Hsinchu C. | 5,281 | 1,981,251 | 5,062 | 1,838,010 | 2,751 | 503,838 |
| 苗栗縣 Miaoli C. | 3,716 | 2,455,616 | 3,453 | 2,257,537 | 1,803 | 1,277,456 |
| 彰化縣 Changhua C. | 6,372 | 3,018,965 | 5,947 | 2,913,386 | 2,762 | 1,063,120 |
| 南投縣 Nantou C. | 2,762 | 2,617,281 | 2,460 | 2,296,882 | 1,117 | 1,062,549 |
| 雲林縣 Yunlin C. | 3,198 | 2,522,582 | 3,126 | 2,489,644 | 1,582 | 1,036,406 |
| 嘉義縣 Chiayi C. | 2,267 | 2,169,381 | 2,228 | 2,092,773 | 1,001 | 847,839 |
| 屏東縣 Pingtung C. | 4,169 | 3,977,895 | 4,033 | 3,319,023 | 1,976 | 1,259,306 |
| 臺東縣 Taitung C. | 1,242 | 1,643,401 | 1,139 | 1,378,128 | 471 | 531,627 |
| 花蓮縣 Hualien C. | 1,827 | 1,975,754 | 1,786 | 1,626,299 | 789 | 545,593 |
| 澎湖縣 Penghu C. | 517 | 122,969 | 512 | 122,434 | 297 | 54,884 |
| 基隆市 Keelung City | 3,440 | 630,316 | 3,427 | 622,652 | 1,750 | 489,381 |
| 新竹市 Hsinchu City | 2,956 | 237,630 | 2,925 | 230,726 | 1,616 | 112,139 |
| 嘉義市 Chiayi City | 1,221 | 201,391 | 1,202 | 189,947 | 629 | 65,831 |
| 福建省 Fuchien Prov. | 297 | 110,971 | 295 | 110,025 | 141 | 37,117 |
| 金門縣 Kinmen C. | 292 | 109,413 | 291 | 109,181 | 138 | 36,986 |
| 連江縣 Lienchiang C. | 5 | 1,558 | 4 | 844 | 3 | 131 |

資料來源：直轄市、縣(市)政府。

| 押 權 Mortgage Rights | | | | | | 其他權利 Others | |
|---------------------|--|-------------|--|-----------------|--|----------------|--|
| 移轉 Transfer | | 變更 Change | | 塗銷 Cancellation | | | |
| 筆數 Plots | 面積 (平方公尺) Area (m ²) | 筆數 Plots | 面積 (平方公尺) Area (m ²) | 筆數 Plots | 面積 (平方公尺) Area (m ²) | 筆數 Plots | 面積 (平方公尺) Area (m ²) |
| 992 | 1,028,622 | 9,097 | 6,110,561 | 54,911 | 17,425,769 | 2,785 | 3,334,351 |
| 68 | 168,423 | 1,150 | 519,315 | 9,344 | 1,169,159 | 82 | 72,357 |
| 75 | 1,515 | 571 | 49,507 | 5,282 | 259,788 | 38 | 13,774 |
| 211 | 536,838 | 795 | 713,430 | 5,757 | 1,175,168 | 235 | 365,043 |
| 123 | 55,475 | 1,591 | 562,150 | 7,125 | 1,187,712 | 437 | 248,942 |
| 84 | 32,085 | 721 | 478,625 | 4,592 | 2,152,039 | 173 | 40,225 |
| 73 | 10,752 | 772 | 460,857 | 5,972 | 1,565,389 | 119 | 377,933 |
| 358 | 223,534 | 3,469 | 3,315,088 | 16,713 | 9,855,194 | 1,699 | 2,215,131 |
| 82 | 21,730 | 451 | 209,539 | 1,251 | 635,075 | 31 | 38,139 |
| 24 | 18,414 | 489 | 304,061 | 1,798 | 1,011,697 | 219 | 143,241 |
| 2 | 2,238 | 215 | 144,085 | 1,433 | 833,758 | 263 | 198,079 |
| 32 | 47,827 | 634 | 618,694 | 2,519 | 1,183,745 | 425 | 105,578 |
| 1 | 113 | 299 | 150,941 | 1,043 | 1,083,278 | 302 | 320,399 |
| 41 | 17,780 | 170 | 189,491 | 1,333 | 1,245,967 | 72 | 32,938 |
| 26 | 23,626 | 221 | 324,069 | 980 | 897,239 | 39 | 76,608 |
| 53 | 43,101 | 384 | 871,700 | 1,620 | 1,144,916 | 136 | 658,872 |
| 2 | 100 | 135 | 196,771 | 531 | 649,629 | 103 | 265,274 |
| 33 | 31,530 | 141 | 183,907 | 823 | 865,269 | 41 | 349,455 |
| 34 | 7,004 | 18 | 2,437 | 163 | 58,109 | 5 | 534 |
| 23 | 9,704 | 135 | 47,142 | 1,519 | 76,424 | 13 | 7,664 |
| 1 | 74 | 134 | 52,815 | 1,174 | 65,699 | 31 | 6,904 |
| 4 | 292 | 43 | 19,436 | 526 | 104,388 | 19 | 11,444 |
| — | — | 28 | 11,588 | 126 | 61,320 | 2 | 946 |
| — | — | 28 | 11,588 | 125 | 60,607 | 1 | 232 |
| — | — | — | — | 1 | 714 | 1 | 714 |

Source : County and City Government.

表23. 辦理建物登記及標示變更登記－按月別分

| 年 (月) 別 Year (Month) | 建物登記 Registration of Buildings | | 建物標示變更登記 Registration of Change in Building Descriptions | |
|----------------------------------|-----------------------------------|---|---|--|
| | 總棟數 Total Buildings | 總面積 (平方公尺) Total Area (m ²) | 合計 Total | |
| | | | 棟數 Buildings | 面積 (平方公尺) Area (m ²) |
| 一〇二年 2013 | 1,954,093 | 341,159,623 | 212,714 | 82,072,361 |
| 一〇三年 2014 | 1,870,568 | 330,074,342 | 176,427 | 65,256,860 |
| 一〇四年 2015 | 1,835,164 | 384,478,689 | 218,780 | 62,418,224 |
| 一〇五年 2016 | 1,700,399 | 310,046,909 | 168,271 | 64,433,310 |
| 一〇六年 2017 | 1,752,664 | 313,487,638 | 176,322 | 75,115,483 |
| 一〇七年 2018 | 1,819,187 | 329,767,344 | 152,665 | 72,833,490 |
| 一〇八年 2019 | 1,832,760 | 351,042,206 | 151,588 | 89,109,453 |
| 一〇九年 2020 | 2,023,852 | 374,995,311 | 292,929 | 106,628,033 |
| 一一〇年 2021 | 1,883,360 | 316,297,661 | 137,271 | 56,056,119 |
| 七月 July | 142,980 | 25,146,410 | 13,087 | 4,180,792 |
| 八月 Aug. | 143,117 | 25,430,190 | 9,647 | 4,919,765 |
| 九月 Sept. | 152,168 | 23,074,853 | 6,795 | 2,338,411 |
| 十月 Oct. | 153,863 | 24,195,255 | 6,927 | 2,716,839 |
| 十一月 Nov. | 174,531 | 29,337,367 | 15,197 | 5,906,381 |
| 十二月 Dec. | 212,051 | 34,609,899 | 38,016 | 9,085,432 |
| 一一一年 2022 | 1,079,726 | 173,803,252 | 54,597 | 18,877,740 |
| 一月 Jan. | 169,582 | 26,732,238 | 7,332 | 2,740,136 |
| 二月 Feb. | 106,585 | 20,244,375 | 4,738 | 2,000,836 |
| 三月 Mar. | 178,787 | 27,352,526 | 7,912 | 3,062,905 |
| 四月 Apr. | 157,228 | 24,195,507 | 10,461 | 3,134,891 |
| 五月 May | 159,869 | 25,337,705 | 6,369 | 2,540,831 |
| 六月 June | 156,819 | 26,435,506 | 9,076 | 2,839,196 |
| 七月 July | 150,856 | 23,505,395 | 8,709 | 2,558,946 |
| 較上月增減(%) VS. with Last Month | -3.80 | -11.08 | -4.04 | -9.87 |
| 較上年同月增減(%) VS. with Last Year | 5.51 | -6.53 | -33.45 | -38.79 |

資料來源：直轄市、縣(市)政府。
 說明：1. 建物登記係指建物標示變更、所有權第一次、移轉及他項權利等各項登記之總計。
 2. 棟數：依各實際辦理之建物棟數計算，建物以建號為基本計算單位，即1建號為1棟。

TABLE 23. REGISTRATION OF BUILDINGS AND REGISTRATION OF CHANGE IN BUILDING DESCRIPTIONS - BY MONTH

| Registration of Change in Building Descriptions | | | | |
|---|--|-----------------|--|-----------------|
| 分割 Subdivision | | 合併 Combination | | 重測、重劃 |
| 棟數 Buildings | 面積 (平方公尺) Area (m ²) | 棟數 Buildings | 面積 (平方公尺) Area (m ²) | 棟數 Buildings |
| 1,211 | 370,748 | 3,047 | 803,976 | 77,570 |
| 1,173 | 253,155 | 1,598 | 366,343 | 68,787 |
| 1,092 | 390,153 | 774 | 428,070 | 42,342 |
| 896 | 280,794 | 313 | 122,519 | 57,640 |
| 1,013 | 255,680 | 371 | 292,415 | 56,259 |
| 926 | 234,686 | 236 | 185,994 | 39,906 |
| 879 | 197,707 | 208 | 191,679 | 37,801 |
| 1,018 | 282,824 | 184 | 166,022 | 47,060 |
| 897 | 277,565 | 238 | 139,580 | 47,177 |
| 109 | 31,359 | 19 | 4,352 | 6,018 |
| 78 | 32,503 | 14 | 5,427 | 3,059 |
| 74 | 15,345 | 16 | 4,036 | 18 |
| 51 | 19,915 | 17 | 34,644 | 83 |
| 97 | 8,323 | 31 | 7,309 | 7,120 |
| 72 | 13,632 | 28 | 4,183 | 29,204 |
| 608 | 118,685 | 169 | 68,155 | 8,027 |
| 125 | 19,943 | 34 | 32,411 | 429 |
| 44 | 5,511 | 16 | 4,474 | 17 |
| 61 | 6,687 | 26 | 5,539 | 15 |
| 134 | 16,780 | 25 | 6,929 | 994 |
| 78 | 13,771 | 21 | 8,982 | 195 |
| 58 | 6,815 | 20 | 3,114 | 3,248 |
| 108 | 49,178 | 27 | 6,706 | 3,129 |
| 86.21 | 621.59 | 35.00 | 115.38 | -3.66 |
| -0.92 | 56.82 | 42.11 | 54.09 | -48.01 |

Source : County and City Government.
 Note : 1.Registration of Buildings contains Change in Building Descriptions, Initial Registration, Ownership Transfer, Other Rights.
 2.Buildings refer to each building number as a unit.

表23. 辦理建物登記及標示變更登記－按月別分(續)

| 年 (月) 別 Year(Month) | 建物標示變更登記 | | | |
|----------------------------------|---|------------------|---|------------------|
| | Resurvey/Readjust | 減 失 Reduction | | 門牌整編 |
| | 面 積 (平方公尺) Area (m ²) | 棟 數 Buildings | 面 積 (平方公尺) Area (m ²) | 棟 數 Buildings |
| 一〇二年 2013 | 17,418,951 | 9,774 | 3,052,579 | 63,459 |
| 一〇三年 2014 | 13,473,823 | 9,583 | 2,696,122 | 44,935 |
| 一〇四年 2015 | 9,493,364 | 8,068 | 2,382,517 | 28,393 |
| 一〇五年 2016 | 12,255,103 | 8,999 | 2,485,352 | 36,961 |
| 一〇六年 2017 | 12,590,017 | 7,831 | 2,683,418 | 25,614 |
| 一〇七年 2018 | 9,723,296 | 8,714 | 2,919,837 | 18,648 |
| 一〇八年 2019 | 8,969,309 | 9,371 | 2,882,081 | 21,986 |
| 一〇九年 2020 | 11,696,489 | 9,003 | 3,185,535 | 154,648 |
| 一一〇年 2021 | 10,094,645 | 7,573 | 3,035,188 | 19,371 |
| 七 月 July | 1,405,558 | 731 | 278,777 | 1,307 |
| 八 月 Aug. | 545,075 | 653 | 252,406 | 1,333 |
| 九 月 Sept. | 2,920 | 571 | 293,121 | 1,321 |
| 十 月 Oct. | 24,230 | 680 | 222,173 | 1,443 |
| 十一月 Nov. | 1,292,607 | 783 | 256,083 | 1,594 |
| 十二月 Dec. | 5,843,024 | 548 | 354,136 | 2,507 |
| 一一一年 2022 | 1,599,175 | 5,521 | 1,675,320 | 12,649 |
| 一 月 Jan. | 161,146 | 692 | 235,268 | 1,473 |
| 二 月 Feb. | 7,517 | 642 | 238,069 | 1,292 |
| 三 月 Mar. | 4,156 | 895 | 202,972 | 1,510 |
| 四 月 Apr. | 307,534 | 996 | 266,723 | 3,674 |
| 五 月 May | 21,276 | 855 | 255,685 | 1,090 |
| 六 月 June | 512,910 | 656 | 218,523 | 1,872 |
| 七 月 July | 584,636 | 785 | 258,079 | 1,738 |
| 較上月增減(%) VS. with Last Month | 13.98 | 19.66 | 18.10 | -7.16 |
| 較上年同月增減(%) VS. with Last Year | -58.41 | 7.39 | -7.42 | 32.98 |

TABLE 23. REGISTRATION OF BUILDINGS AND REGISTRATION OF CHANGE IN BUILDING DESCRIPTIONS - BY MONTH (CONT.)

| Registration of Change in Building Descriptions | | | | |
|---|------------------------------|---|------------------|---|
| Doorplate Reorganized | 增修改建 Addition/Reconstruction | | 其 他 Others | |
| 面 積 (平方公尺) Area (m ²) | 棟 數 Buildings | 面 積 (平方公尺) Area (m ²) | 棟 數 Buildings | 面 積 (平方公尺) Area (m ²) |
| 12,686,284 | 899 | 2,330,040 | 56,754 | 45,409,784 |
| 8,016,726 | 723 | 1,747,415 | 49,628 | 38,703,277 |
| 5,011,784 | 618 | 1,758,503 | 137,493 | 42,953,834 |
| 6,260,105 | 677 | 1,876,058 | 62,785 | 41,153,380 |
| 4,459,022 | 836 | 2,136,461 | 84,398 | 52,698,471 |
| 3,015,318 | 768 | 2,462,517 | 83,467 | 54,291,840 |
| 3,316,032 | 770 | 2,754,183 | 80,573 | 70,798,462 |
| 14,543,122 | 719 | 2,637,502 | 80,297 | 74,116,541 |
| 4,640,105 | 614 | 2,374,490 | 61,401 | 35,494,545 |
| 172,698 | 46 | 325,664 | 4,857 | 1,962,383 |
| 259,866 | 55 | 170,593 | 4,455 | 3,653,894 |
| 206,205 | 65 | 185,892 | 4,730 | 1,630,892 |
| 274,572 | 53 | 284,464 | 4,600 | 1,856,842 |
| 237,369 | 43 | 105,903 | 5,529 | 3,998,786 |
| 463,788 | 57 | 200,449 | 5,600 | 2,206,220 |
| 1,954,832 | 317 | 1,252,371 | 27,306 | 12,209,202 |
| 232,610 | 57 | 102,800 | 4,522 | 1,955,958 |
| 209,950 | 42 | 148,925 | 2,685 | 1,386,390 |
| 272,050 | 47 | 272,844 | 5,358 | 2,298,656 |
| 485,126 | 45 | 180,968 | 4,593 | 1,870,830 |
| 171,584 | 48 | 236,819 | 4,082 | 1,832,714 |
| 274,683 | 41 | 240,197 | 3,181 | 1,582,953 |
| 308,829 | 37 | 69,818 | 2,885 | 1,281,700 |
| 12.43 | -9.76 | -70.93 | -9.31 | -19.03 |
| 78.83 | -19.57 | -78.56 | -40.60 | -34.69 |

表24. 辦理建物登記及標示變更登記－按區域別分

| 區域別 Locality | 建物登記 Registration of Buildings | | 建物標示變更登記 Registration of Change in Building Descriptions | |
|-----------------------|-----------------------------------|---|---|--|
| | 總棟數 Total Buildings | 總面積 (平方公尺) Total Area (m ²) | 合計 Total | |
| | | | 棟數 Buildings | 面積 (平方公尺) Area (m ²) |
| 一一一年七月 July, 2022 | 150,856 | 23,505,395 | 8,709 | 2,558,946 |
| 新 北 市 New Taipei City | 29,224 | 3,485,514 | 1,017 | 159,609 |
| 臺 北 市 Taipei City | 15,720 | 2,186,181 | 1,065 | 562,989 |
| 桃 園 市 Taoyuan City | 19,570 | 3,001,555 | 808 | 297,905 |
| 臺 中 市 Taichung City | 21,768 | 3,072,915 | 737 | 170,380 |
| 臺 南 市 Tainan City | 11,300 | 1,968,651 | 490 | 95,738 |
| 高 雄 市 Kaohsiung City | 17,201 | 2,903,030 | 558 | 337,151 |
| 臺 灣 省 Taiwan Prov. | 35,752 | 6,846,899 | 4,031 | 934,614 |
| 宜蘭縣 Yilan C. | 3,119 | 473,844 | 76 | 10,680 |
| 新竹縣 Hsinchu C. | 4,467 | 715,004 | 70 | 90,796 |
| 苗栗縣 Miaoli C. | 5,639 | 1,075,200 | 3,246 | 609,174 |
| 彰化縣 Changhua C. | 4,465 | 1,241,989 | 86 | 70,932 |
| 南投縣 Nantou C. | 1,723 | 441,772 | 88 | 28,833 |
| 雲林縣 Yunlin C. | 1,979 | 571,628 | 67 | 24,049 |
| 嘉義縣 Chiayi C. | 1,390 | 354,879 | 38 | 13,731 |
| 屏東縣 Pingtung C. | 3,217 | 699,439 | 78 | 34,348 |
| 臺東縣 Taitung C. | 943 | 191,185 | 18 | 3,509 |
| 花蓮縣 Hualien C. | 1,552 | 218,061 | 37 | 6,972 |
| 澎湖縣 Penghu C. | 281 | 42,227 | 6 | 408 |
| 基隆市 Keelung City | 2,677 | 243,700 | 75 | 13,788 |
| 新竹市 Hsinchu City | 3,105 | 378,864 | 62 | 12,535 |
| 嘉義市 Chiayi City | 1,195 | 199,107 | 84 | 14,858 |
| 福 建 省 Fuchien Prov. | 321 | 40,650 | 3 | 560 |
| 金門縣 Kinmen C. | 315 | 40,291 | 3 | 560 |
| 連江縣 Lienchiang C. | 6 | 359 | — | — |

資料來源：直轄市、縣(市)政府。
 說明：1. 建物登記係指建物標示變更、所有權第一次、移轉及他項權利等各項登記之總計。
 2. 棟數：依各實際辦理之建物棟數計算，建物以建號為基本計算單位，即1建號為1棟。

TABLE 24. REGISTRATION OF BUILDINGS AND CHANGE IN BUILDING DESCRIPTIONS - BY LOCALITY

| Registration of Change in Building Descriptions | | | | |
|---|--|-----------------|--|-----------------|
| 分割 Subdivision | | 合併 Combination | | 重測、重劃 |
| 棟數 Buildings | 面積 (平方公尺) Area (m ²) | 棟數 Buildings | 面積 (平方公尺) Area (m ²) | 棟數 Buildings |
| 108 | 49,178 | 27 | 6,706 | 3,129 |
| 61 | 38,826 | 2 | 543 | — |
| 28 | 4,367 | 10 | 2,928 | — |
| — | — | — | — | — |
| 2 | 127 | 5 | 327 | 15 |
| 4 | 382 | 2 | 484 | — |
| — | — | 1 | 635 | 2 |
| 13 | 5,475 | 7 | 1,790 | 3,112 |
| 4 | 2,997 | 1 | 110 | — |
| 2 | 1,940 | — | — | — |
| — | — | — | — | 3,110 |
| — | — | — | — | 1 |
| 2 | 177 | — | — | — |
| — | — | 1 | 188 | 1 |
| — | — | — | — | — |
| — | — | — | — | — |
| — | — | — | — | — |
| — | — | — | — | — |
| 2 | 135 | — | — | — |
| 3 | 225 | 5 | 1,493 | — |
| — | — | — | — | — |
| — | — | — | — | — |

Source : County and City Government.
 Note : 1.Registration of Building contains Change in Building Descriptions, Initial Registration, Ownership Transfer and Other Rights.
 2.Buildings refer to each building number as a unit.

表24. 辦理建物登記及標示變更登記－按區域別分(續)

| 區域別 Locality | 建物標示變更登記 | | | |
|-----------------------|--|-----------------|--|-----------------|
| | Resurvey/Readjust | 減失 Reduction | | 門牌整編 |
| | 面積 (平方公尺) Area (m ²) | 棟數 Buildings | 面積 (平方公尺) Area (m ²) | 棟數 Buildings |
| 一一一年七月 July, 2022 | 584,636 | 785 | 258,079 | 1,738 |
| 新 北 市 New Taipei City | — | 103 | 13,552 | 162 |
| 臺 北 市 Taipei City | — | 184 | 34,953 | 525 |
| 桃 園 市 Taoyuan City | — | 205 | 123,894 | 155 |
| 臺 中 市 Taichung City | 1,989 | 56 | 12,680 | 380 |
| 臺 南 市 Tainan City | — | 45 | 9,324 | 132 |
| 高 雄 市 Kaohsiung City | 783 | 33 | 8,827 | 49 |
| 臺 灣 省 Taiwan Prov. | 581,864 | 159 | 54,849 | 335 |
| 宜蘭縣 Yilan C. | — | 15 | 1,321 | 18 |
| 新竹縣 Hsinchu C. | — | 10 | 1,517 | 39 |
| 苗栗縣 Miaoli C. | 581,189 | 44 | 13,658 | 16 |
| 彰化縣 Changhua C. | 95 | 15 | 13,286 | 25 |
| 南投縣 Nantou C. | — | 12 | 7,689 | 45 |
| 雲林縣 Yunlin C. | 579 | 11 | 2,765 | 27 |
| 嘉義縣 Chiayi C. | — | 3 | 1,452 | 23 |
| 屏東縣 Pingtung C. | — | 6 | 2,425 | 22 |
| 臺東縣 Taitung C. | — | 8 | 1,279 | 4 |
| 花蓮縣 Hualien C. | — | 7 | 726 | 17 |
| 澎湖縣 Penghu C. | — | 5 | 326 | 1 |
| 基隆市 Keelung City | — | 10 | 2,393 | 16 |
| 新竹市 Hsinchu City | — | 7 | 5,589 | 38 |
| 嘉義市 Chiayi City | — | 6 | 422 | 44 |
| 福 建 省 Fuchien Prov. | — | — | — | — |
| 金門縣 Kinmen C. | — | — | — | — |
| 連江縣 Lienchiang C. | — | — | — | — |

TABLE 24. REGISTRATION OF BUILDINGS AND CHANGE IN BUILDING DESCRIPTIONS - BY LOCALITY(CONT.)

| Registration of Change in Building Descriptions | | | | |
|---|------------------------------|--|-----------------|--|
| Doorplate Reorganized | 增修改建 Addition/Reconstruction | | 其 他 Others | |
| 面積 (平方公尺) Area (m ²) | 棟數 Buildings | 面積 (平方公尺) Area (m ²) | 棟數 Buildings | 面積 (平方公尺) Area (m ²) |
| 308,829 | 37 | 69,818 | 2,885 | 1,281,700 |
| 15,493 | 1 | 4,333 | 688 | 86,862 |
| 50,609 | 2 | 2,829 | 316 | 467,304 |
| 62,042 | 4 | 5,097 | 444 | 106,873 |
| 97,445 | 1 | 9,832 | 278 | 47,981 |
| 23,283 | 5 | 11,633 | 302 | 50,633 |
| 5,521 | 6 | 6,240 | 467 | 315,145 |
| 54,438 | 18 | 29,855 | 387 | 206,343 |
| 2,173 | 1 | 333 | 37 | 3,746 |
| 5,233 | 1 | 271 | 18 | 81,835 |
| 2,356 | — | — | 76 | 11,971 |
| 4,226 | 3 | 8,151 | 42 | 45,173 |
| 8,116 | 3 | 5,110 | 26 | 7,741 |
| 5,960 | 3 | 5,658 | 24 | 8,900 |
| 7,296 | — | — | 12 | 4,983 |
| 4,923 | 3 | 3,939 | 47 | 23,061 |
| 431 | 1 | 183 | 5 | 1,616 |
| 2,627 | 2 | 858 | 11 | 2,762 |
| 82 | — | — | — | — |
| 1,475 | — | — | 47 | 9,785 |
| 3,971 | — | — | 9 | 1,256 |
| 5,568 | 1 | 5,354 | 33 | 3,514 |
| — | — | — | 3 | 560 |
| — | — | — | 3 | 560 |
| — | — | — | — | — |

表25. 辦理建物所有權登記－按月別分

| 年 (月) 別 Year (Month) | 所有權第一次登記 Initial Registration | | 移 轉 合 計 Total | |
|----------------------------------|----------------------------------|---|------------------|---|
| | 棟 數 Buildings | 面 積 (平方公尺) Area (m ²) | 棟 數 Buildings | 面 積 (平方公尺) Area (m ²) |
| | 一〇二年 2013 | 111,093 | 31,816,890 | 503,628 |
| 一〇三年 2014 | 115,865 | 33,530,364 | 457,911 | 57,899,079 |
| 一〇四年 2015 | 126,742 | 35,471,420 | 438,047 | 59,188,522 |
| 一〇五年 2016 | 122,307 | 32,642,592 | 378,661 | 47,306,906 |
| 一〇六年 2017 | 110,419 | 30,290,486 | 405,806 | 49,398,821 |
| 一〇七年 2018 | 116,589 | 31,343,878 | 418,546 | 51,023,249 |
| 一〇八年 2019 | 119,459 | 30,213,941 | 456,234 | 54,874,001 |
| 一〇九年 2020 | 117,363 | 29,360,072 | 474,579 | 56,836,518 |
| 一一〇年 2021 | 125,779 | 31,341,434 | 501,807 | 58,874,734 |
| 七 月 July | 9,473 | 2,908,204 | 34,555 | 4,191,380 |
| 八 月 Aug. | 10,681 | 3,042,058 | 36,554 | 4,271,828 |
| 九 月 Sept. | 13,208 | 3,089,912 | 41,550 | 4,592,916 |
| 十 月 Oct. | 8,952 | 2,246,980 | 43,050 | 4,985,113 |
| 十一月 Nov. | 12,428 | 2,585,659 | 45,252 | 5,139,381 |
| 十二月 Dec. | 13,275 | 2,867,171 | 51,546 | 6,085,698 |
| 一一一年 2022 | 73,743 | 17,892,739 | 287,013 | 33,157,288 |
| 一 月 Jan. | 9,390 | 2,369,782 | 48,334 | 5,467,257 |
| 二 月 Feb. | 10,591 | 2,335,348 | 28,870 | 3,375,832 |
| 三 月 Mar. | 12,110 | 2,909,533 | 47,763 | 5,493,597 |
| 四 月 Apr. | 8,528 | 2,250,897 | 42,204 | 4,709,498 |
| 五 月 May | 10,110 | 2,845,037 | 42,175 | 4,872,140 |
| 六 月 June | 10,875 | 2,459,666 | 40,601 | 4,851,830 |
| 七 月 July | 12,139 | 2,722,477 | 37,066 | 4,387,135 |
| 較上月增減(%) VS. with Last Month | 11.62 | 10.68 | -8.71 | -9.58 |
| 較上年同月增減(%) VS. with Last Year | 28.14 | -6.39 | 7.27 | 4.67 |

資料來源：直轄市、縣(市)政府。
說 明：贈與含夫妻贈與。

TABLE 25. REGISTRATION OF BUILDINGS' OWNERSHIP - BY MONTH

| 登 記 Registration of Ownership Transfer | | | |
|---|---|------------------|---|
| 買 賣 Transaction | | 拍 賣 Auction | |
| 棟 數 Buildings | 面 積 (平方公尺) Area (m ²) | 棟 數 Buildings | 面 積 (平方公尺) Area (m ²) |
| 371,892 | 42,554,197 | 8,093 | 1,483,598 |
| 320,598 | 37,385,942 | 5,922 | 982,035 |
| 292,550 | 35,482,762 | 4,669 | 744,617 |
| 245,396 | 27,709,046 | 4,630 | 928,111 |
| 266,086 | 29,102,064 | 4,899 | 1,035,893 |
| 277,967 | 30,415,630 | 5,234 | 692,851 |
| 300,275 | 32,271,236 | 5,117 | 822,884 |
| 326,589 | 34,848,406 | 5,269 | 762,106 |
| 348,194 | 37,613,519 | 4,248 | 554,571 |
| 23,129 | 2,557,325 | 149 | 12,641 |
| 22,742 | 2,552,200 | 354 | 29,844 |
| 27,863 | 2,878,258 | 256 | 33,060 |
| 30,160 | 3,116,747 | 359 | 58,396 |
| 32,734 | 3,361,846 | 444 | 69,932 |
| 36,421 | 4,035,500 | 415 | 45,613 |
| 195,031 | 20,456,835 | 2,376 | 309,670 |
| 31,875 | 3,309,081 | 333 | 56,825 |
| 20,172 | 2,183,440 | 270 | 29,795 |
| 32,729 | 3,473,748 | 411 | 45,720 |
| 28,861 | 2,967,072 | 307 | 39,018 |
| 29,594 | 3,107,066 | 375 | 48,301 |
| 27,571 | 2,883,918 | 353 | 46,017 |
| 24,229 | 2,532,509 | 327 | 43,996 |
| -12.12 | -12.19 | -7.37 | -4.39 |
| 4.76 | -0.97 | 119.46 | 248.03 |

Source : County and City Government.
Note : Gift include Gift from Spouse.

表25. 辦理建物所有權登記—按月別分(續)

| 年(月)別 Year (Month) | 移轉登記 | | |
|----------------------------------|-----------------|--|-----------------|
| | 繼承 Inheritance | | 贈與 |
| | 棟數 Buildings | 面積 (平方公尺) Area (m ²) | 棟數 Buildings |
| 一〇二年 2013 | 44,143 | 5,500,893 | 51,683 |
| 一〇三年 2014 | 47,619 | 6,237,586 | 55,317 |
| 一〇四年 2015 | 49,950 | 6,488,640 | 55,531 |
| 一〇五年 2016 | 51,864 | 6,861,346 | 41,716 |
| 一〇六年 2017 | 53,521 | 7,400,541 | 42,994 |
| 一〇七年 2018 | 56,315 | 7,724,919 | 43,025 |
| 一〇八年 2019 | 57,677 | 7,797,838 | 43,956 |
| 一〇九年 2020 | 59,109 | 8,261,551 | 43,759 |
| 一一〇年 2021 | 62,850 | 8,709,334 | 44,666 |
| 七月 July | 5,563 | 792,233 | 2,859 |
| 八月 Aug. | 6,512 | 838,524 | 3,099 |
| 九月 Sept. | 5,672 | 803,169 | 2,997 |
| 十月 Oct. | 5,093 | 740,882 | 3,356 |
| 十一月 Nov. | 5,366 | 740,347 | 3,985 |
| 十二月 Dec. | 5,847 | 814,871 | 4,702 |
| 一一一年 2022 | 37,990 | 5,252,188 | 30,208 |
| 一月 Jan. | 5,296 | 718,290 | 7,099 |
| 二月 Feb. | 3,263 | 454,874 | 3,403 |
| 三月 Mar. | 6,393 | 888,332 | 4,979 |
| 四月 Apr. | 5,415 | 736,311 | 3,768 |
| 五月 May | 5,679 | 779,527 | 3,865 |
| 六月 June | 5,763 | 806,826 | 3,493 |
| 七月 July | 6,181 | 868,028 | 3,601 |
| 較上月增減(%) VS. with Last Month | 7.25 | 7.59 | 3.09 |
| 較上年同月增減(%) VS. with Last Year | 11.11 | 9.57 | 25.95 |

TABLE 25. REGISTRATION OF BUILDINGS' OWNERSHIP - BY MONTH(CONT.)

| Registration of Ownership Transfer | | | |
|--|-----------------|--|--|
| Gift | 其他 Others | | |
| 面積 (平方公尺) Area (m ²) | 棟數 Buildings | 面積 (平方公尺) Area (m ²) | |
| 5,860,261 | 27,817 | 6,036,496 | |
| 6,086,637 | 28,455 | 7,206,879 | |
| 6,239,814 | 35,347 | 10,232,688 | |
| 4,886,747 | 35,055 | 6,921,656 | |
| 5,049,066 | 38,306 | 6,811,258 | |
| 4,970,974 | 36,005 | 7,218,875 | |
| 5,017,559 | 49,209 | 8,964,484 | |
| 5,079,621 | 39,853 | 7,884,833 | |
| 5,205,563 | 41,849 | 6,791,746 | |
| 320,454 | 2,855 | 508,726 | |
| 348,696 | 3,847 | 502,565 | |
| 341,268 | 4,762 | 537,161 | |
| 382,002 | 4,082 | 687,086 | |
| 448,200 | 2,723 | 519,057 | |
| 522,947 | 4,161 | 666,768 | |
| 3,518,495 | 21,408 | 3,620,100 | |
| 839,241 | 3,731 | 543,821 | |
| 401,299 | 1,762 | 306,424 | |
| 589,467 | 3,251 | 496,331 | |
| 413,077 | 3,853 | 554,020 | |
| 444,776 | 2,662 | 492,468 | |
| 424,661 | 3,421 | 690,409 | |
| 405,974 | 2,728 | 536,628 | |
| -4.40 | -20.26 | -22.27 | |
| 26.69 | -4.45 | 5.48 | |

表26. 辦理建物所有權登記－按區域別分

| 區域別 Locality | 所有權第一次登記 Initial Registration | | 移 轉 合 計 Total | |
|-----------------------|----------------------------------|--|------------------|--|
| | 棟數 Buildings | 面積 (平方公尺) Area (m ²) | 棟數 Buildings | 面積 (平方公尺) Area (m ²) |
| | 一一一年七月 July, 2022 | 12,139 | 2,722,477 | 37,066 |
| 新 北 市 New Taipei City | 842 | 282,970 | 7,561 | 717,529 |
| 臺 北 市 Taipei City | 156 | 35,493 | 4,637 | 456,579 |
| 桃 園 市 Taoyuan City | 2,182 | 450,751 | 4,633 | 590,578 |
| 臺 中 市 Taichung City | 3,046 | 546,196 | 4,811 | 548,376 |
| 臺 南 市 Tainan City | 1,587 | 304,672 | 2,647 | 344,114 |
| 高 雄 市 Kaohsiung City | 1,851 | 287,556 | 3,969 | 496,033 |
| 臺 灣 省 Taiwan Prov. | 2,426 | 809,894 | 8,724 | 1,223,665 |
| 宜蘭縣 Yilan C. | 203 | 37,738 | 911 | 99,173 |
| 新竹縣 Hsinchu C. | 299 | 104,701 | 1,062 | 125,541 |
| 苗栗縣 Miaoli C. | 61 | 26,723 | 789 | 133,166 |
| 彰化縣 Changhua C. | 456 | 191,982 | 986 | 166,747 |
| 南投縣 Nantou C. | 104 | 31,281 | 448 | 76,370 |
| 雲林縣 Yunlin C. | 262 | 106,631 | 534 | 113,465 |
| 嘉義縣 Chiayi C. | 139 | 74,168 | 422 | 69,561 |
| 屏東縣 Pingtung C. | 477 | 92,785 | 896 | 156,805 |
| 臺東縣 Taitung C. | 47 | 24,683 | 296 | 28,052 |
| 花蓮縣 Hualien C. | 176 | 22,245 | 404 | 50,126 |
| 澎湖縣 Penghu C. | 32 | 7,940 | 98 | 8,748 |
| 基隆市 Keelung City | 11 | 2,724 | 771 | 65,151 |
| 新竹市 Hsinchu City | 114 | 76,009 | 752 | 69,096 |
| 嘉義市 Chiayi City | 45 | 10,284 | 355 | 61,664 |
| 福 建 省 Fuchien Prov. | 49 | 4,944 | 84 | 10,261 |
| 金門縣 Kinmen C. | 43 | 4,585 | 84 | 10,261 |
| 連江縣 Lienchiang C. | 6 | 359 | — | — |

資料來源：直轄市、縣(市)政府。

TABLE 26. REGISTRATION OF BUILDINGS' OWNERSHIP - BY LOCALITY

| 登 記 Registration of Ownership Transfer | | | |
|---|--|-----------------|--|
| 買 賣 Transaction | | 拍 賣 Auction | |
| 棟數 Buildings | 面積 (平方公尺) Area (m ²) | 棟數 Buildings | 面積 (平方公尺) Area (m ²) |
| 24,229 | 2,532,509 | 327 | 43,996 |
| 4,697 | 437,538 | 51 | 4,221 |
| 2,273 | 181,979 | 36 | 3,001 |
| 3,539 | 349,235 | 50 | 8,041 |
| 3,452 | 348,116 | 41 | 4,766 |
| 1,836 | 214,694 | 30 | 5,612 |
| 2,680 | 290,823 | 39 | 5,172 |
| 5,710 | 705,432 | 77 | 12,574 |
| 638 | 65,997 | 6 | 621 |
| 818 | 86,350 | 8 | 3,774 |
| 543 | 89,002 | 6 | 565 |
| 643 | 100,529 | 11 | 1,436 |
| 250 | 40,839 | 3 | 204 |
| 346 | 69,181 | 7 | 2,008 |
| 246 | 33,799 | 2 | 229 |
| 530 | 67,257 | 11 | 1,127 |
| 213 | 15,269 | 4 | 918 |
| 239 | 27,058 | 3 | 239 |
| 34 | 3,514 | — | — |
| 466 | 33,872 | 8 | 607 |
| 537 | 43,902 | 8 | 846 |
| 207 | 28,862 | — | — |
| 42 | 4,691 | 3 | 609 |
| 42 | 4,691 | 3 | 609 |
| — | — | — | — |

Source : County and City Government.

表26. 辦理建物所有權登記－按區域別分(續)

| 區域別 Locality | 移轉登記 | | |
|-----------------------|-----------------|--|-----------------|
| | 繼承 Inheritance | | 贈與 |
| | 棟數 Buildings | 面積 (平方公尺) Area (m ²) | 棟數 Buildings |
| 一一一年七月 July, 2022 | 6,181 | 868,028 | 3,601 |
| 新 北 市 New Taipei City | 1,214 | 153,083 | 652 |
| 臺 北 市 Taipei City | 1,024 | 108,370 | 491 |
| 桃 園 市 Taoyuan City | 492 | 64,500 | 376 |
| 臺 中 市 Taichung City | 655 | 102,625 | 442 |
| 臺 南 市 Tainan City | 453 | 68,051 | 262 |
| 高 雄 市 Kaohsiung City | 766 | 113,578 | 373 |
| 臺 灣 省 Taiwan Prov. | 1,562 | 255,734 | 987 |
| 宜蘭縣 Yilan C. | 114 | 15,214 | 76 |
| 新竹縣 Hsinchu C. | 108 | 19,996 | 97 |
| 苗栗縣 Miaoli C. | 151 | 26,994 | 77 |
| 彰化縣 Changhua C. | 185 | 33,174 | 126 |
| 南投縣 Nantou C. | 100 | 15,546 | 74 |
| 雲林縣 Yunlin C. | 101 | 22,816 | 67 |
| 嘉義縣 Chiayi C. | 92 | 16,443 | 75 |
| 屏東縣 Pingtung C. | 207 | 35,096 | 96 |
| 臺東縣 Taitung C. | 39 | 6,130 | 34 |
| 花蓮縣 Hualien C. | 98 | 14,529 | 53 |
| 澎湖縣 Penghu C. | 49 | 3,409 | 12 |
| 基隆市 Keelung City | 126 | 12,730 | 76 |
| 新竹市 Hsinchu City | 109 | 14,357 | 73 |
| 嘉義市 Chiayi City | 83 | 19,300 | 51 |
| 福 建 省 Fuchien Prov. | 15 | 2,086 | 18 |
| 金門縣 Kinmen C. | 15 | 2,086 | 18 |
| 連江縣 Lienchiang C. | — | — | — |

TABLE 26. REGISTRATION OF BUILDINGS' OWNERSHIP - BY LOCALITY(CONT.)

| Registration of Ownership Transfer | | |
|--|-----------------|--|
| Gift | 其他 Others | |
| 面積 (平方公尺) Area (m ²) | 棟數 Buildings | 面積 (平方公尺) Area (m ²) |
| 405,974 | 2,728 | 536,628 |
| 55,655 | 947 | 67,032 |
| 36,894 | 813 | 126,334 |
| 42,501 | 176 | 126,301 |
| 52,603 | 221 | 40,265 |
| 33,859 | 66 | 21,897 |
| 41,389 | 111 | 45,072 |
| 140,596 | 388 | 109,329 |
| 10,359 | 77 | 6,983 |
| 11,392 | 31 | 4,028 |
| 12,525 | 12 | 4,080 |
| 20,700 | 21 | 10,906 |
| 11,209 | 21 | 8,572 |
| 10,603 | 13 | 8,857 |
| 18,040 | 7 | 1,049 |
| 13,491 | 52 | 39,833 |
| 4,530 | 6 | 1,205 |
| 5,628 | 11 | 2,673 |
| 1,470 | 3 | 356 |
| 5,967 | 95 | 11,976 |
| 8,163 | 25 | 1,829 |
| 6,520 | 14 | 6,981 |
| 2,477 | 6 | 397 |
| 2,477 | 6 | 397 |
| — | — | — |

表27. 辦理建物他項權利登記－按月別分

| 年 (月) 別 Year (Month) | 總 計 Grand Total | | 抵 | | | |
|----------------------------------|--------------------|---|------------------|---|------------------|---|
| | | | 合 計 Total | | 設 定 Creation | |
| | 棟 數 Buildings | 面 積 (平方公尺) Area (m ²) | 棟 數 Buildings | 面 積 (平方公尺) Area (m ²) | 棟 數 Buildings | 面 積 (平方公尺) Area (m ²) |
| 一〇二年 2013 | 1,126,658 | 165,834,927 | 1,126,622 | 165,831,436 | 554,774 | 77,016,186 |
| 一〇三年 2014 | 1,120,365 | 173,388,039 | 1,120,361 | 173,387,816 | 538,952 | 76,860,981 |
| 一〇四年 2015 | 1,051,595 | 227,400,523 | 1,051,594 | 227,400,402 | 506,222 | 83,139,267 |
| 一〇五年 2016 | 1,031,160 | 165,664,101 | 1,031,159 | 165,664,074 | 514,834 | 77,509,581 |
| 一〇六年 2017 | 1,060,117 | 158,682,848 | 1,060,115 | 158,682,545 | 547,294 | 74,787,610 |
| 一〇七年 2018 | 1,131,387 | 174,566,727 | 1,131,381 | 174,566,507 | 565,843 | 80,509,888 |
| 一〇八年 2019 | 1,105,479 | 176,844,811 | 1,105,475 | 176,844,325 | 587,800 | 84,443,572 |
| 一〇九年 2020 | 1,138,981 | 182,170,688 | 1,138,975 | 182,170,131 | 623,353 | 89,861,967 |
| 一一〇年 2021 | 1,118,503 | 170,025,375 | 1,118,498 | 170,025,235 | 619,675 | 82,342,659 |
| 七 月 July | 85,865 | 13,866,034 | 85,864 | 13,866,021 | 46,687 | 6,728,577 |
| 八 月 Aug. | 86,235 | 13,196,539 | 86,235 | 13,196,539 | 47,110 | 6,364,357 |
| 九 月 Sept. | 90,615 | 13,053,614 | 90,615 | 13,053,614 | 50,020 | 6,409,389 |
| 十 月 Oct. | 94,934 | 14,246,323 | 94,932 | 14,246,297 | 53,169 | 7,149,373 |
| 十一月 Nov. | 101,654 | 15,705,946 | 101,654 | 15,705,946 | 56,298 | 7,413,481 |
| 十二月 Dec. | 109,214 | 16,571,599 | 109,214 | 16,571,599 | 61,026 | 8,241,791 |
| 一一一年 2022 | 664,373 | 103,875,484 | 664,372 | 103,875,427 | 371,562 | 49,401,060 |
| 一 月 Jan. | 104,526 | 16,155,063 | 104,526 | 16,155,063 | 58,023 | 7,949,885 |
| 二 月 Feb. | 62,386 | 12,532,359 | 62,386 | 12,532,359 | 35,202 | 5,756,270 |
| 三 月 Mar. | 111,002 | 15,886,492 | 111,002 | 15,886,492 | 62,128 | 7,655,971 |
| 四 月 Apr. | 96,035 | 14,100,222 | 96,035 | 14,100,222 | 54,588 | 6,583,054 |
| 五 月 May | 101,215 | 15,079,698 | 101,214 | 15,079,640 | 57,502 | 7,628,557 |
| 六 月 June | 96,267 | 16,284,815 | 96,267 | 16,284,815 | 53,644 | 7,279,614 |
| 七 月 July | 92,942 | 13,836,837 | 92,942 | 13,836,837 | 50,475 | 6,547,709 |
| 較上月增減(%) VS. with Last Month | -3.45 | -15.03 | -3.45 | -15.03 | -5.91 | -10.05 |
| 較上年同月增減(%) VS. with Last Year | 8.24 | -0.21 | 8.24 | -0.21 | 8.11 | -2.69 |

資料來源：直轄市、縣(市)政府。

TABLE 27. REGISTRATION OF OTHER RIGHTS IN BUILDINGS
- BY MONTH

| 押 權 Mortgage Rights | | | | | | 其他權利 Others | |
|---------------------|---|------------------|---|------------------|---|------------------|---|
| 移 轉 Transfer | | 變 更 Change | | 塗 銷 Cancellation | | | |
| 棟 數 Buildings | 面 積 (平方公尺) Area (m ²) | 棟 數 Buildings | 面 積 (平方公尺) Area (m ²) | 棟 數 Buildings | 面 積 (平方公尺) Area (m ²) | 棟 數 Buildings | 面 積 (平方公尺) Area (m ²) |
| 18,751 | 2,655,039 | 74,974 | 21,017,236 | 478,123 | 65,142,975 | 36 | 3,491 |
| 9,458 | 1,734,006 | 127,611 | 31,445,226 | 444,340 | 63,347,603 | 4 | 223 |
| 2,383 | 1,336,981 | 145,804 | 34,260,999 | 397,185 | 108,663,155 | 1 | 120 |
| 3,026 | 806,745 | 129,045 | 27,274,381 | 384,254 | 60,073,368 | 1 | 27 |
| 3,251 | 469,787 | 121,303 | 26,512,514 | 388,267 | 56,912,634 | 2 | 303 |
| 57,389 | 7,325,838 | 112,095 | 27,247,219 | 396,054 | 59,483,562 | 6 | 220 |
| 3,661 | 616,075 | 102,952 | 26,895,799 | 411,062 | 64,888,878 | 4 | 487 |
| 2,370 | 466,532 | 78,892 | 24,784,509 | 434,360 | 67,057,124 | 6 | 557 |
| 1,276 | 417,832 | 72,288 | 24,718,896 | 425,259 | 62,545,848 | 5 | 140 |
| 120 | 23,234 | 5,829 | 2,235,694 | 33,228 | 4,878,516 | 1 | 13 |
| 123 | 26,391 | 6,227 | 1,838,966 | 32,775 | 4,966,826 | — | — |
| 114 | 44,321 | 5,738 | 1,847,871 | 34,743 | 4,752,034 | — | — |
| 83 | 18,917 | 5,461 | 2,058,079 | 36,219 | 5,019,929 | 2 | 26 |
| 99 | 29,686 | 6,187 | 2,680,337 | 39,070 | 5,582,442 | — | — |
| 85 | 14,655 | 6,886 | 2,353,004 | 41,217 | 5,962,148 | — | — |
| 827 | 171,669 | 37,333 | 14,434,816 | 254,650 | 39,867,882 | 1 | 57 |
| 87 | 13,145 | 6,405 | 2,604,114 | 40,011 | 5,587,919 | — | — |
| 84 | 7,241 | 3,013 | 1,399,634 | 24,087 | 5,369,214 | — | — |
| 107 | 18,356 | 6,153 | 2,011,941 | 42,614 | 6,200,223 | — | — |
| 100 | 16,692 | 5,158 | 1,985,722 | 36,189 | 5,514,754 | — | — |
| 71 | 12,294 | 5,588 | 1,967,207 | 38,053 | 5,471,583 | 1 | 57 |
| 158 | 61,253 | 5,468 | 2,765,677 | 36,997 | 6,178,271 | — | — |
| 220 | 42,689 | 5,548 | 1,700,520 | 36,699 | 5,545,919 | — | — |
| 39.24 | -30.31 | 1.46 | -38.51 | -0.81 | -10.24 | -- | -- |
| 83.33 | 83.73 | -4.82 | -23.94 | 10.45 | 13.68 | -100.00 | -100.00 |

Source : County and City Government.

表28. 辦理建物他項權利登記—按區域別分

| 區域別 Locality | 總計 Grand Total | | 抵 合 計 Total | | | |
|-----------------------|-------------------|--|-----------------|--|-----------------|--|
| | 棟數 Buildings | 面積 (平方公尺) Area (m ²) | 合 計 Total | | 設 定 Creation | |
| | | | 棟數 Buildings | 面積 (平方公尺) Area (m ²) | 棟數 Buildings | 面積 (平方公尺) Area (m ²) |
| 一〇二一年七月 July, 2022 | 92,942 | 13,836,837 | 92,942 | 13,836,837 | 50,475 | 6,547,709 |
| 新 北 市 New Taipei City | 19,804 | 2,325,406 | 19,804 | 2,325,406 | 10,773 | 1,103,184 |
| 臺 北 市 Taipei City | 9,862 | 1,131,121 | 9,862 | 1,131,121 | 5,261 | 427,961 |
| 桃 園 市 Taoyuan City | 11,947 | 1,662,320 | 11,947 | 1,662,320 | 6,675 | 775,292 |
| 臺 中 市 Taichung City | 13,174 | 1,807,962 | 13,174 | 1,807,962 | 7,131 | 892,944 |
| 臺 南 市 Tainan City | 6,576 | 1,224,128 | 6,576 | 1,224,128 | 3,707 | 628,826 |
| 高 雄 市 Kaohsiung City | 10,823 | 1,782,290 | 10,823 | 1,782,290 | 5,877 | 809,609 |
| 臺 灣 省 Taiwan Prov. | 20,571 | 3,878,725 | 20,571 | 3,878,725 | 10,980 | 1,898,575 |
| 宜蘭縣 Yilan C. | 1,929 | 326,253 | 1,929 | 326,253 | 959 | 154,802 |
| 新竹縣 Hsinchu C. | 3,036 | 393,966 | 3,036 | 393,966 | 1,741 | 180,494 |
| 苗栗縣 Miaoli C. | 1,543 | 306,137 | 1,543 | 306,137 | 864 | 143,673 |
| 彰化縣 Changhua C. | 2,937 | 812,329 | 2,937 | 812,329 | 1,573 | 363,976 |
| 南投縣 Nantou C. | 1,083 | 305,287 | 1,083 | 305,287 | 554 | 140,624 |
| 雲林縣 Yunlin C. | 1,116 | 327,482 | 1,116 | 327,482 | 635 | 214,916 |
| 嘉義縣 Chiayi C. | 791 | 197,419 | 791 | 197,419 | 401 | 110,212 |
| 屏東縣 Pingtung C. | 1,766 | 415,501 | 1,766 | 415,501 | 1,002 | 199,371 |
| 臺東縣 Taitung C. | 582 | 134,941 | 582 | 134,941 | 201 | 49,513 |
| 花蓮縣 Hualien C. | 935 | 138,717 | 935 | 138,717 | 454 | 68,446 |
| 澎湖縣 Penghu C. | 145 | 25,131 | 145 | 25,131 | 89 | 14,630 |
| 基隆市 Keelung City | 1,820 | 162,036 | 1,820 | 162,036 | 973 | 85,140 |
| 新竹市 Hsinchu City | 2,177 | 221,224 | 2,177 | 221,224 | 1,167 | 114,977 |
| 嘉義市 Chiayi City | 711 | 112,301 | 711 | 112,301 | 367 | 57,801 |
| 福 建 省 Fuchien Prov. | 185 | 24,885 | 185 | 24,885 | 71 | 11,319 |
| 金門縣 Kinmen C. | 185 | 24,885 | 185 | 24,885 | 71 | 11,319 |
| 連江縣 Lienchiang C. | — | — | — | — | — | — |

資料來源：直轄市、縣(市)政府。

TABLE 28. REGISTRATION OF OTHER RIGHTS IN BUILDINGS
- BY LOCALITY

| 移 轉 Buildings | 押 權 Mortgage Rights | | | | | 其他權利 Others | |
|------------------|---------------------|--|-----------------|--|------------------|--|-----------------|
| | 移 轉 Transfer | | 變 更 Change | | 塗 銷 Cancellation | | |
| | 棟數 Buildings | 面積 (平方公尺) Area (m ²) | 棟數 Buildings | 面積 (平方公尺) Area (m ²) | 棟數 Buildings | 面積 (平方公尺) Area (m ²) | 棟數 Buildings |
| 220 | 42,689 | 5,548 | 1,700,520 | 36,699 | 5,545,919 | — | — |
| 59 | 4,472 | 1,079 | 343,453 | 7,893 | 874,297 | — | — |
| 16 | 1,946 | 208 | 22,833 | 4,377 | 678,380 | — | — |
| 21 | 10,671 | 714 | 238,933 | 4,537 | 637,425 | — | — |
| 37 | 6,583 | 1,171 | 197,197 | 4,835 | 711,239 | — | — |
| 26 | 5,817 | 277 | 91,255 | 2,566 | 498,230 | — | — |
| 24 | 4,458 | 523 | 249,054 | 4,399 | 719,170 | — | — |
| 37 | 8,743 | 1,512 | 555,049 | 8,042 | 1,416,359 | — | — |
| 4 | 3,398 | 301 | 36,467 | 665 | 131,586 | — | — |
| 5 | 887 | 166 | 35,572 | 1,124 | 177,013 | — | — |
| 1 | 100 | 66 | 23,734 | 612 | 138,631 | — | — |
| 3 | 515 | 392 | 248,822 | 969 | 199,015 | — | — |
| — | — | 154 | 24,896 | 375 | 139,768 | — | — |
| 3 | 304 | 44 | 20,684 | 434 | 91,577 | — | — |
| 7 | 1,423 | 43 | 25,831 | 340 | 59,955 | — | — |
| 5 | 687 | 92 | 95,587 | 667 | 119,855 | — | — |
| 1 | 82 | 36 | 6,029 | 344 | 79,318 | — | — |
| 3 | 525 | 42 | 8,154 | 436 | 61,592 | — | — |
| — | — | 8 | 1,675 | 48 | 8,826 | — | — |
| 1 | 81 | 69 | 6,270 | 777 | 70,546 | — | — |
| 1 | 89 | 83 | 17,730 | 926 | 88,428 | — | — |
| 3 | 651 | 16 | 3,599 | 325 | 50,250 | — | — |
| — | — | 64 | 2,746 | 50 | 10,820 | — | — |
| — | — | 64 | 2,746 | 50 | 10,820 | — | — |
| — | — | — | — | — | — | — | — |

Source : County and City Government.

表29. 測量案件統計

TABLE 29. LAND SURVEY CASES

| 年 (月) 別 Year (Month) | 合 計 Total | | | 土地複丈 Land Revision Survey | | |
|----------------------------------|----------------|-------------------------------|---|------------------------------|----------------|---|
| | 件數 Cases | 筆(棟)數 Plots / Buildings | 面積 (平方公尺) Area (m ²) | 件數 Cases | 筆數 Plots | 面積 (平方公尺) Area (m ²) |
| 一〇二年 2013 | 478,233 | 813,474 | 1,522,949,412 | 304,404 | 589,778 | 1,258,405,277 |
| 一〇三年 2014 | 466,020 | 822,049 | 1,658,561,688 | 292,401 | 580,304 | 1,287,099,905 |
| 一〇四年 2015 | 452,619 | 785,344 | 1,814,984,406 | 261,682 | 537,894 | 1,181,923,950 |
| 一〇五年 2016 | 410,853 | 696,385 | 1,503,683,015 | 239,155 | 483,799 | 1,144,918,710 |
| 一〇六年 2017 | 417,367 | 696,792 | 1,397,243,715 | 243,588 | 490,074 | 1,094,085,045 |
| 一〇七年 2018 | 418,879 | 740,356 | 1,601,606,474 | 237,014 | 488,919 | 1,118,131,716 |
| 一〇八年 2019 | 421,252 | 714,451 | 1,464,356,967 | 244,303 | 494,958 | 1,122,951,902 |
| 一〇九年 2020 | 439,860 | 749,167 | 1,477,758,672 | 258,043 | 527,507 | 1,179,525,709 |
| 一一〇年 2021 | 440,758 | 766,114 | 1,598,759,755 | 252,127 | 536,958 | 1,214,537,792 |
| 七 月 July | 34,146 | 59,419 | 105,617,722 | 20,001 | 43,624 | 80,691,310 |
| 八 月 Aug. | 40,116 | 67,388 | 137,126,582 | 22,628 | 46,679 | 88,877,789 |
| 九 月 Sept. | 36,658 | 64,212 | 137,999,193 | 21,665 | 46,477 | 113,130,600 |
| 十 月 Oct. | 38,459 | 63,707 | 146,742,558 | 21,735 | 45,744 | 101,224,580 |
| 十一月 Nov. | 40,867 | 74,726 | 125,941,520 | 24,427 | 55,323 | 99,846,515 |
| 十二月 Dec. | 41,979 | 72,366 | 137,643,932 | 23,161 | 50,325 | 104,370,912 |
| 一一一年 2022 | 257,912 | 433,594 | 847,477,148 | 145,128 | 306,310 | 673,124,986 |
| 一 月 Jan. | 40,578 | 67,833 | 121,949,353 | 20,240 | 44,038 | 86,991,699 |
| 二 月 Feb. | 27,921 | 46,749 | 73,199,015 | 15,661 | 33,027 | 61,999,354 |
| 三 月 Mar. | 43,663 | 74,606 | 159,606,809 | 25,909 | 53,479 | 136,098,307 |
| 四 月 Apr. | 37,008 | 61,507 | 123,886,047 | 21,461 | 44,791 | 100,800,495 |
| 五 月 May | 35,954 | 61,632 | 122,349,708 | 21,417 | 45,870 | 101,519,289 |
| 六 月 June | 35,346 | 59,306 | 127,066,869 | 20,274 | 42,548 | 95,825,795 |
| 七 月 July | 37,442 | 61,961 | 119,419,346 | 20,166 | 42,557 | 89,890,047 |
| 較上月增減(%) VS. with Last Month | 5.93 | 4.48 | -6.02 | -0.53 | 0.02 | -6.19 |
| 較上年同月增減(%) VS. with Last Year | 9.65 | 4.28 | 13.07 | 0.82 | -2.45 | 11.40 |

資料來源：直轄市、縣(市)政府。
 說明：1. 土地複丈包括分割、合併、繼界、法院囑託及其他。
 2. 建物測量包括一般案件、建物門牌基地號勘查、建物滅失及法院囑託。
 3. 核發謄本數包括地籍圖及建物測量成果圖。
 4. 自106年1月1日起正式廢除地目等則制度，並停止辦理地目變更登記。

| 建物測量 Building Survey | | | 地目變更 Changes in Land Category | | | 核發謄本 Maps Issued | | |
|-------------------------|-----------------|---|----------------------------------|-------------|---|---------------------|-------------------------------|----------------|
| 件數 Cases | 棟數 Buildings | 面積 (平方公尺) Area (m ²) | 件數 Cases | 筆數 Plots | 面積 (平方公尺) Area (m ²) | 件數 Cases | 筆(棟)數 Plots / Buildings | 張數 Sheets |
| 172,242 | 219,379 | 263,546,512 | 1,587 | 4,317 | 997,624 | 2,016,907 | 7,151,975 | 2,989,784 |
| 171,359 | 237,378 | 369,575,154 | 2,260 | 4,367 | 1,886,629 | 1,827,901 | 8,878,420 | 2,714,743 |
| 189,006 | 242,623 | 631,914,534 | 1,931 | 4,827 | 1,145,922 | 1,598,132 | 4,488,314 | 2,372,136 |
| 170,376 | 209,694 | 357,413,069 | 1,322 | 2,892 | 1,351,236 | 1,454,584 | 3,400,137 | 2,083,856 |
| 173,746 | 206,678 | 303,140,763 | 33 | 40 | 17,908 | 1,421,039 | 3,253,026 | 2,045,619 |
| 181,865 | 251,437 | 483,474,758 | - | - | - | 1,352,224 | 2,898,798 | 1,966,309 |
| 176,949 | 219,493 | 341,405,065 | - | - | - | 1,282,132 | 2,746,863 | 1,918,088 |
| 181,817 | 221,660 | 298,232,963 | - | - | - | 1,327,437 | 2,638,741 | 1,950,249 |
| 188,631 | 229,156 | 384,221,963 | - | - | - | 1,181,820 | 2,345,543 | 1,758,592 |
| 14,145 | 15,795 | 24,926,411 | - | - | - | 91,223 | 174,193 | 129,709 |
| 17,488 | 20,709 | 48,248,794 | - | - | - | 91,335 | 185,334 | 149,410 |
| 14,993 | 17,735 | 24,868,592 | - | - | - | 94,769 | 186,463 | 136,377 |
| 16,724 | 17,963 | 45,517,978 | - | - | - | 101,808 | 204,414 | 144,046 |
| 16,440 | 19,403 | 26,095,005 | - | - | - | 104,468 | 203,838 | 154,328 |
| 18,818 | 22,041 | 33,273,020 | - | - | - | 100,868 | 205,856 | 148,833 |
| 112,784 | 127,284 | 174,352,161 | - | - | - | 655,930 | 1,254,707 | 966,334 |
| 20,338 | 23,795 | 34,957,654 | - | - | - | 90,888 | 178,664 | 135,949 |
| 12,260 | 13,722 | 11,199,661 | - | - | - | 74,753 | 138,093 | 110,398 |
| 17,754 | 21,127 | 23,508,502 | - | - | - | 125,682 | 247,585 | 182,398 |
| 15,547 | 16,716 | 23,085,552 | - | - | - | 93,208 | 173,528 | 135,883 |
| 14,537 | 15,762 | 20,830,419 | - | - | - | 90,673 | 176,293 | 134,255 |
| 15,072 | 16,758 | 31,241,075 | - | - | - | 88,194 | 169,121 | 131,310 |
| 17,276 | 19,404 | 29,529,299 | - | - | - | 92,532 | 171,423 | 136,141 |
| 14.62 | 15.79 | -5.48 | -- | -- | -- | 4.92 | 1.36 | 3.68 |
| 22.14 | 22.85 | 18.47 | -- | -- | -- | 1.43 | -1.59 | 4.96 |

Source : County and City Government.
 Note : 1. Land Revision Survey contains Land Subdivision, Combination, Clear Boundary, Court Entrustment and Others.
 2. Construction Improvement Survey contains General Cases, House/Land Number Survey, Building Reduction and Court Entrustment.
 3. Maps issued contains Cadastral Maps and Construction Survey Maps.
 4. The item, "Changes in Land Category", has been officially abolished since January 1st, 2017 and the government has stopped handling it.

表30. 都市地價指數－1. 總指數
TABLE 30. INDICES OF URBAN LAND PRICE - 1. GENERAL INDEX

基期：107年3月31日=100 Base Period : 2018/3/31=100

| 區 域 別 | 107年 9月30日 | 108年 3月31日 | 108年 9月30日 | 109年 3月31日 | 109年 9月30日 | 110年 3月31日 | 110年 9月30日 | 111年 3月31日 |
|---------------------|---------------|---------------|---------------|---------------|---------------|---------------|---------------|---------------|
| Locality | 2018/ 9/30 | 2019/ 3/31 | 2019/ 9/30 | 2020/ 3/31 | 2020/ 9/30 | 2021/ 3/31 | 2021/ 9/30 | 2022/ 3/31 |
| 全國 Nation-wide | 100.22 | 100.55 | 100.74 | 100.90 | 101.95 | 103.13 | 103.98 | 105.86 |
| 新北市 New Taipei City | 99.58 | 99.40 | 99.54 | 99.91 | 101.21 | 102.53 | 104.59 | 106.91 |
| 臺北市 Taipei City | 100.21 | 100.45 | 100.77 | 100.47 | 102.01 | 103.51 | 103.80 | 105.77 |
| 桃園市 Taoyuan City | 99.76 | 99.97 | 100.45 | 100.92 | 101.69 | 102.44 | 102.54 | 103.97 |
| 臺中市 Taichung City | 100.56 | 100.84 | 99.88 | 100.48 | 101.24 | 102.37 | 103.12 | 104.51 |
| 臺南市 Tainan City | 101.18 | 101.98 | 102.51 | 103.21 | 104.34 | 105.97 | 107.69 | 109.45 |
| 高雄市 Kaohsiung City | 100.19 | 101.08 | 101.53 | 101.63 | 102.10 | 102.99 | 104.49 | 108.16 |
| 臺灣省 Taiwan Prov. | 100.38 | 100.85 | 101.27 | 101.58 | 102.10 | 102.71 | 103.45 | 104.35 |
| 宜蘭縣 Yilan C. | 100.78 | 101.25 | 101.48 | 101.78 | 102.16 | 102.47 | 102.95 | 103.38 |
| 新竹縣 Hsinchu C. | 99.76 | 99.88 | 100.24 | 100.70 | 100.92 | 101.70 | 102.28 | 102.86 |
| 苗栗縣 Miaoli C. | 100.53 | 100.99 | 101.56 | 101.83 | 102.58 | 103.43 | 104.45 | 106.23 |
| 彰化縣 Changhua C. | 100.21 | 100.95 | 101.22 | 101.74 | 102.45 | 103.35 | 104.05 | 104.56 |
| 南投縣 Nantou C. | 100.33 | 100.53 | 100.83 | 101.00 | 101.15 | 101.43 | 101.73 | 102.04 |
| 雲林縣 Yunlin C. | 100.55 | 101.28 | 101.90 | 102.14 | 102.55 | 103.35 | 104.26 | 105.26 |
| 嘉義縣 Chiayi C. | 100.36 | 100.81 | 101.10 | 101.25 | 101.54 | 101.98 | 102.32 | 102.92 |
| 屏東縣 Pingtung C. | 100.67 | 101.40 | 101.98 | 102.51 | 103.03 | 103.96 | 104.82 | 105.73 |
| 臺東縣 Taitung C. | 100.44 | 100.82 | 101.14 | 101.46 | 102.37 | 103.39 | 104.53 | 105.25 |
| 花蓮縣 Hualien C. | 99.92 | 100.36 | 100.64 | 100.99 | 101.13 | 101.42 | 101.66 | 102.01 |
| 澎湖縣 Penghu C. | 99.76 | 99.64 | 100.66 | 100.22 | 100.31 | 100.47 | 100.51 | 100.15 |
| 基隆市 Keelung City | 100.87 | 101.86 | 102.30 | 102.73 | 103.14 | 103.88 | 104.74 | 105.71 |
| 新竹市 Hsinchu City | 100.61 | 101.02 | 101.63 | 101.70 | 102.21 | 102.59 | 103.52 | 105.47 |
| 嘉義市 Chiayi City | 100.61 | 100.73 | 101.29 | 101.41 | 102.78 | 102.89 | 104.43 | 105.77 |
| 福建省 Fuchien Prov. | — | — | — | — | — | — | — | — |
| 金門縣 Kinmen C. | 100.46 | 101.39 | 101.88 | 101.96 | 102.24 | 102.83 | 103.36 | 103.71 |
| 連江縣 Lienchiang C. | 101.32 | 102.46 | 102.03 | 102.31 | 102.22 | 102.31 | 101.96 | 102.43 |

表30. 都市地價指數－2. 使用分區指數
TABLE 30. INDICES OF URBAN LAND PRICE - 2. USING DISTRICT INDEX

計算期：111年3月31日 Count Period : 2022/3/31
基 期：107年3月31日 Base Period : 2018/3/31

| 區 域 別 | 總指數 | 住宅區 | 商業區 | 工業區 |
|---------------------|---------------|-------------------|------------------|------------------|
| Locality | General Index | Residential Index | Commercial Index | Industrial Index |
| 全國 Nation-wide | 105.86 | 106.02 | 105.24 | 106.21 |
| 新北市 New Taipei City | 106.91 | 107.27 | 104.19 | 107.62 |
| 臺北市 Taipei City | 105.77 | 105.82 | 105.60 | 106.25 |
| 桃園市 Taoyuan City | 103.97 | 103.81 | 103.96 | 104.59 |
| 臺中市 Taichung City | 104.51 | 105.05 | 103.32 | 102.23 |
| 臺南市 Tainan City | 109.45 | 109.49 | 105.66 | 112.90 |
| 高雄市 Kaohsiung City | 108.16 | 108.28 | 108.11 | 107.20 |
| 臺灣省 Taiwan Prov. | 104.35 | 104.56 | 103.58 | 104.32 |
| 宜蘭縣 Yilan C. | 103.38 | 103.59 | 102.81 | 103.22 |
| 新竹縣 Hsinchu C. | 102.86 | 103.16 | 101.77 | 102.78 |
| 苗栗縣 Miaoli C. | 106.23 | 105.95 | 107.45 | 106.42 |
| 彰化縣 Changhua C. | 104.56 | 104.83 | 103.84 | 103.58 |
| 南投縣 Nantou C. | 102.04 | 102.21 | 100.70 | 103.53 |
| 雲林縣 Yunlin C. | 105.26 | 105.57 | 103.74 | 106.70 |
| 嘉義縣 Chiayi C. | 102.92 | 103.09 | 101.26 | 104.23 |
| 屏東縣 Pingtung C. | 105.73 | 106.49 | 102.62 | 102.52 |
| 臺東縣 Taitung C. | 105.25 | 105.42 | 104.56 | 104.50 |
| 花蓮縣 Hualien C. | 102.01 | 102.47 | 101.48 | 98.67 |
| 澎湖縣 Penghu C. | 100.15 | 99.88 | 100.30 | 104.20 |
| 基隆市 Keelung City | 105.71 | 106.85 | 104.04 | 103.76 |
| 新竹市 Hsinchu City | 105.47 | 105.36 | 105.39 | 106.86 |
| 嘉義市 Chiayi City | 105.77 | 105.60 | 105.16 | 109.79 |
| 福建省 Fuchien Prov. | — | — | — | — |
| 金門縣 Kinmen C. | 103.71 | 103.78 | 103.83 | 101.54 |
| 連江縣 Lienchiang C. | 102.43 | 103.76 | 100.20 | — |

資料來源：本部地政司。

Source : Dept. of Land Adm. of MOI.

表31. 警察機關受(處)理刑事案件

| 年(月)別 Year (Month) | 發生件數(包括補報數)(件) Offenses Known to the Police (Cases) | | | | 破獲件數(包括 Offenses Cleared | |
|----------------------------------|--|---------------|------------------------------|--------------------|-----------------------------|---------------|
| | 合計 Total | 竊盜 Larceny | 暴力 犯罪 Violent Crime | 其他 刑案 Others | 合計 Total | 竊盜 Larceny |
| 一〇二年 2013 | 298,967 | 82,496 | 2,525 | 213,946 | 258,802 | 60,436 |
| 一〇三年 2014 | 306,300 | 76,330 | 2,289 | 227,681 | 263,515 | 59,223 |
| 一〇四年 2015 | 297,800 | 66,255 | 1,956 | 229,589 | 273,567 | 55,055 |
| 一〇五年 2016 | 294,831 | 57,606 | 1,627 | 235,598 | 274,091 | 48,898 |
| 一〇六年 2017 | 293,453 | 52,025 | 1,260 | 240,168 | 277,506 | 46,022 |
| 一〇七年 2018 | 284,538 | 47,591 | 993 | 235,954 | 270,882 | 43,262 |
| 一〇八年 2019 | 268,349 | 42,272 | 859 | 225,218 | 258,706 | 40,406 |
| 一〇九年 2020 | 259,713 | 37,016 | 707 | 221,990 | 253,741 | 36,597 |
| 一一〇年 2021 | 243,082 | 35,067 | 598 | 207,417 | 240,177 | 34,826 |
| 七月 July | 17,294 | 2,688 | 46 | 14,560 | 17,089 | 2,723 |
| 八月 Aug. | 21,614 | 2,910 | 53 | 18,651 | 21,324 | 2,889 |
| 九月 Sept. | 21,790 | 2,873 | 51 | 18,866 | 21,116 | 2,789 |
| 十月 Oct. | 21,107 | 2,850 | 48 | 18,209 | 21,163 | 2,924 |
| 十一月 Nov. | 22,075 | 2,952 | 44 | 19,079 | 22,369 | 2,976 |
| 十二月 Dec. | 20,948 | 2,998 | 48 | 17,902 | 20,281 | 2,831 |
| 一一一年 2022 | 152,130 | 22,078 | 281 | 129,771 | 146,621 | 21,414 |
| 一月 Jan. | 19,656 | 2,467 | 33 | 17,156 | 19,737 | 2,577 |
| 二月 Feb. | 17,191 | 2,275 | 29 | 14,887 | 17,256 | 2,349 |
| 三月 Mar. | 22,514 | 2,960 | 45 | 19,509 | 22,392 | 2,973 |
| 四月 Apr. | 21,721 | 3,249 | 53 | 18,419 | 20,867 | 3,118 |
| 五月 May | 26,597 | 4,350 | 42 | 22,205 | 23,984 | 3,823 |
| 六月 June | 19,653 | 3,113 | 49 | 16,491 | 19,424 | 3,159 |
| 七月 July | 24,798 | 3,664 | 30 | 21,104 | 22,961 | 3,415 |
| 較上月增減(%) VS. with Last Month | 26.18 | 17.70 | -38.78 | 27.97 | 18.21 | 8.10 |
| 較上年同月增減(%) VS. with Last Year | 43.39 | 36.31 | -34.78 | 44.95 | 34.36 | 25.41 |

資料來源：本部警政署。

說明：1.竊盜包括重大、普通、汽車、機車竊盜。
2.暴力犯罪包括故意殺人、擄人勒贖、強盜、搶奪、重傷害、恐嚇取財、強制性交。
3.自106年1月起暴力犯罪項下「強制性交」統計項排除「對幼性交」。
4.「發生件數(當期)」、「破獲件數(當期)」、「刑案發生率(當期)」、「破獲率(當期)」，不含逾月補報數，年累計則含當年逾月補報數，故各月加總不等於年累計數。

TABLE 31. OFFENSES HANDLED BY POLICE ORGANIZATIONS

| 破積案(件) (Cases) | | 發生件數(當期)(件) Offenses Known to the Police in the Current Period (Cases) | | | | 破獲件數(當期)(件) Offenses Cleared in the Current Period (Cases) | | |
|------------------------------|--------------------|---|---------------|------------------------------|--------------------|---|---------------|------------------------------|
| 暴力 犯罪 Violent Crime | 其他 刑案 Others | 合計 Total | 竊盜 Larceny | 暴力 犯罪 Violent Crime | 其他 刑案 Others | 合計 Total | 竊盜 Larceny | 暴力 犯罪 Violent Crime |
| 2,456 | 195,910 | 257,685 | 74,207 | 2,084 | 181,394 | 209,064 | 45,312 | 1,929 |
| 2,234 | 202,058 | 266,454 | 67,570 | 1,854 | 197,030 | 213,633 | 43,009 | 1,726 |
| 2,008 | 216,504 | 257,047 | 58,245 | 1,657 | 197,145 | 222,449 | 40,185 | 1,588 |
| 1,656 | 223,537 | 254,849 | 52,228 | 1,396 | 201,225 | 225,960 | 38,567 | 1,337 |
| 1,293 | 230,191 | 252,925 | 47,474 | 1,142 | 204,309 | 229,445 | 37,519 | 1,112 |
| 995 | 226,625 | 239,304 | 42,462 | 902 | 195,940 | 219,400 | 34,860 | 867 |
| 898 | 217,402 | 223,567 | 37,306 | 777 | 185,484 | 207,969 | 32,435 | 748 |
| 737 | 216,407 | 214,066 | 32,533 | 641 | 180,892 | 202,518 | 29,625 | 636 |
| 597 | 204,754 | 195,727 | 31,145 | 558 | 164,024 | 187,778 | 29,056 | 547 |
| 53 | 14,313 | 5,007 | 1,121 | 35 | 3,851 | 3,977 | 810 | 29 |
| 53 | 18,382 | 7,508 | 1,259 | 42 | 6,207 | 6,274 | 893 | 34 |
| 46 | 18,281 | 7,537 | 1,243 | 37 | 6,257 | 6,212 | 831 | 26 |
| 59 | 18,180 | 6,830 | 1,153 | 31 | 5,646 | 5,728 | 806 | 27 |
| 46 | 19,347 | 6,941 | 1,101 | 32 | 5,808 | 6,032 | 818 | 29 |
| 47 | 17,403 | 6,407 | 1,147 | 38 | 5,222 | 5,253 | 764 | 33 |
| 287 | 124,920 | 104,570 | 18,211 | 261 | 86,098 | 96,545 | 16,544 | 256 |
| 36 | 17,124 | 6,873 | 932 | 26 | 5,915 | 6,019 | 699 | 23 |
| 26 | 14,881 | 5,089 | 795 | 19 | 4,275 | 4,438 | 619 | 17 |
| 45 | 19,374 | 7,499 | 1,073 | 36 | 6,390 | 6,613 | 844 | 30 |
| 53 | 17,696 | 6,260 | 1,041 | 43 | 5,176 | 5,323 | 796 | 36 |
| 44 | 20,117 | 5,345 | 1,169 | 35 | 4,141 | 4,201 | 852 | 30 |
| 47 | 16,218 | 5,686 | 1,181 | 45 | 4,460 | 4,612 | 883 | 35 |
| 36 | 19,510 | 7,131 | 1,181 | 23 | 5,927 | 5,898 | 849 | 20 |
| -23.40 | 20.31 | 25.41 | — | -48.89 | 32.91 | 27.88 | -3.85 | -42.86 |
| -32.08 | 36.33 | 42.42 | 5.35 | -34.29 | 53.94 | 48.30 | 4.81 | -31.03 |

Source :National Police Agency, MOI.

Note : 1.Theft includes Larceny, Serious, Motor Vehicle and Motorcycle Theft.
2.Violent crime includes murder and nonnegligent manslaughter, kidnapping, robbery, snatch and grab, aggravated assault, intimidation and extortion, forcible rape.
3. Having sex with children has been excluded the item of forcible rape since January 1, 2017.
4. "Offenses Known to the Police in the Current Period", "Offenses Cleared in the Current Period", "Crime Rate in the Current Period" and "Clearance Rate in the Current Period", do not include the number of overdue reported cases in the previous months. Annual accumulation data for each year includes the number of overdue reported cases in the given year, the sum of each month does not equal to the annual accumulation.

表31. 警察機關受(處)理刑事案件(續)

| 年(月)別 Year (Month) | 嫌疑犯人數(人) Offenders (Persons) | | | | |
|----------------------------------|---------------------------------|----------------|---------------|------------------------------|--------------------|
| | 其他 刑案 Others | 合計 Total | 竊盜 Larceny | 暴力 犯罪 Violent Crime | 其他 刑案 Others |
| 一〇二年 2013 | 161,823 | 255,310 | 33,468 | 3,052 | 218,790 |
| 一〇三年 2014 | 168,898 | 261,603 | 34,574 | 2,825 | 224,204 |
| 一〇四年 2015 | 180,676 | 269,296 | 33,913 | 2,522 | 232,861 |
| 一〇五年 2016 | 186,056 | 272,817 | 31,543 | 2,208 | 239,066 |
| 一〇六年 2017 | 190,814 | 287,294 | 32,204 | 1,910 | 253,180 |
| 一〇七年 2018 | 183,673 | 291,621 | 32,028 | 1,666 | 257,927 |
| 一〇八年 2019 | 174,786 | 277,664 | 31,398 | 1,464 | 244,802 |
| 一〇九年 2020 | 172,257 | 281,811 | 29,128 | 1,195 | 251,488 |
| 一一〇年 2021 | 158,175 | 265,221 | 27,929 | 1,073 | 236,219 |
| 七月 July | 3,138 | 18,033 | 2,083 | 122 | 15,828 |
| 八月 Aug. | 5,347 | 23,148 | 2,233 | 92 | 20,823 |
| 九月 Sept. | 5,355 | 23,255 | 2,242 | 71 | 20,942 |
| 十月 Oct. | 4,895 | 23,496 | 2,352 | 134 | 21,010 |
| 十一月 Nov. | 5,185 | 25,633 | 2,489 | 92 | 23,052 |
| 十二月 Dec. | 4,456 | 22,402 | 2,382 | 100 | 19,920 |
| 一一一年 2022 | 79,745 | 164,677 | 18,157 | 412 | 146,108 |
| 一月 Jan. | 5,297 | 21,953 | 2,027 | 47 | 19,879 |
| 二月 Feb. | 3,802 | 19,551 | 1,936 | 34 | 17,581 |
| 三月 Mar. | 5,739 | 24,984 | 2,568 | 77 | 22,339 |
| 四月 Apr. | 4,491 | 23,220 | 2,658 | 84 | 20,478 |
| 五月 May | 3,319 | 26,999 | 3,367 | 56 | 23,576 |
| 六月 June | 3,694 | 21,997 | 2,669 | 77 | 19,251 |
| 七月 July | 5,029 | 25,973 | 2,932 | 37 | 23,004 |
| 較上月增減(%) VS. with Last Month | 26.18 | 18.08 | 9.85 | -51.95 | 19.52 |
| 較上年同月增減(%) VS. with Last Year | 43.39 | 44.03 | 40.76 | -69.67 | 45.35 |

TABLE 31. OFFENSES HANDLED BY POLICE ORGANIZATIONS(CONT.)

| 刑案發生率 (含積案) (件/十萬人) Crime Rate (Cases/ 100,000P.) | 刑案發生率 (當期) (件/十萬人) Crime Rate in the Current Period (Cases/ 100,000P.) | 犯罪人口率 (人/十萬人) Offender Rate (Persons/ 100,000P.) | 破獲率 (含積案) (%) Clearance Rate | 破獲率 (當期) (%) Clearance Rate in the Current Period |
|--|---|---|--|--|
| 1,280.66 | 1,103.83 | 1,093.65 | 86.57 | 81.13 |
| 1,308.77 | 1,138.52 | 1,117.79 | 86.03 | 80.18 |
| 1,269.24 | 1,095.55 | 1,147.75 | 91.86 | 86.54 |
| 1,253.75 | 1,083.73 | 1,160.14 | 92.97 | 88.66 |
| 1,245.79 | 1,073.74 | 1,219.65 | 94.57 | 90.72 |
| 1,206.69 | 1,014.86 | 1,236.73 | 95.20 | 91.68 |
| 1,137.26 | 947.48 | 1,176.74 | 96.41 | 93.02 |
| 1,101.31 | 907.74 | 1,195.02 | 97.70 | 94.61 |
| 1,035.79 | 834.01 | 1,130.13 | 98.80 | 95.94 |
| 73.66 | 21.33 | 76.80 | 98.81 | 79.43 |
| 92.13 | 32.00 | 98.66 | 98.66 | 83.56 |
| 92.96 | 32.15 | 99.20 | 96.91 | 82.42 |
| 90.11 | 29.16 | 100.31 | 100.27 | 83.87 |
| 94.32 | 29.66 | 109.52 | 101.33 | 86.90 |
| 89.58 | 27.40 | 95.80 | 96.82 | 81.99 |
| 653.40 | 449.13 | 707.29 | 96.38 | 92.33 |
| 84.13 | 29.42 | 93.97 | 100.41 | 87.57 |
| 73.67 | 21.81 | 83.79 | 100.38 | 87.21 |
| 96.65 | 32.19 | 107.25 | 99.46 | 88.19 |
| 93.46 | 26.93 | 99.91 | 96.07 | 85.03 |
| 114.61 | 23.03 | 116.35 | 90.18 | 78.60 |
| 84.74 | 24.52 | 94.85 | 98.83 | 81.11 |
| 106.94 | 30.75 | 112.01 | 92.59 | 82.71 |
| 22.20 | 6.23 | 17.16 | -6.24 | 1.60 |
| 33.29 | 9.43 | 35.21 | -6.22 | 3.28 |

表32. 警察機關受(處)理暴力犯罪

| 年 (月) 別 Year (Month) | 發生件數(包括補報數) (件) Offenses Known to the Police (Cases) | | | | | | 破獲件數 Offenses | |
|----------------------------------|---|--|------------------------------|-----------------------------------|-----------------------------|--------------|------------------|--|
| | 合計 Total | 重大恐嚇取財 Serious Intimidation/Extortion | 擄人勒贖 Kidnaping for Ransom | 強盜搶奪 Robbery & Forceful Taking | 重傷害及故意殺人 Mayhem & Murder | 強制性交 Rape | 合計 Total | 重大恐嚇取財 Serious Intimidation/Extortion |
| 一〇二年 2013 | 2,525 | — | 8 | 1,001 | 497 | 1,019 | 2,456 | — |
| 一〇三年 2014 | 2,289 | — | 5 | 835 | 499 | 950 | 2,234 | — |
| 一〇四年 2015 | 1,956 | — | 7 | 740 | 464 | 745 | 2,008 | — |
| 一〇五年 2016 | 1,627 | 1 | 4 | 643 | 428 | 551 | 1,656 | 1 |
| 一〇六年 2017 | 1,260 | — | 3 | 523 | 432 | 302 | 1,293 | — |
| 一〇七年 2018 | 993 | 3 | 5 | 399 | 358 | 228 | 995 | 3 |
| 一〇八年 2019 | 859 | 1 | 6 | 329 | 322 | 201 | 898 | 1 |
| 一〇九年 2020 | 707 | 1 | 1 | 281 | 259 | 165 | 737 | 1 |
| 一一〇年 2021 | 598 | — | 7 | 267 | 243 | 81 | 597 | — |
| 七月 July | 46 | — | — | 18 | 24 | 4 | 53 | — |
| 八月 Aug. | 53 | — | — | 21 | 25 | 7 | 53 | — |
| 九月 Sept. | 51 | — | — | 21 | 23 | 7 | 46 | — |
| 十月 Oct. | 48 | — | 1 | 22 | 20 | 5 | 59 | — |
| 十一月 Nov. | 44 | — | 1 | 21 | 18 | 4 | 46 | — |
| 十二月 Dec. | 48 | — | 2 | 21 | 20 | 5 | 47 | — |
| 一一一年 2022 | 281 | — | 1 | 134 | 111 | 35 | 287 | — |
| 一月 Jan. | 33 | — | — | 15 | 13 | 5 | 36 | — |
| 二月 Feb. | 29 | — | 1 | 13 | 13 | 2 | 26 | — |
| 三月 Mar. | 45 | — | — | 25 | 15 | 5 | 45 | — |
| 四月 Apr. | 53 | — | — | 19 | 26 | 8 | 53 | — |
| 五月 May | 42 | — | — | 23 | 12 | 7 | 44 | — |
| 六月 June | 49 | — | — | 25 | 20 | 4 | 47 | — |
| 七月 July | 30 | — | — | 14 | 12 | 4 | 36 | — |
| 較上月增減(%) VS. with Last Month | -38.78 | -- | -- | -44.00 | -40.00 | — | -23.40 | -- |
| 較上年同月增減(%) VS. with Last Year | -34.78 | -- | -- | -22.22 | -50.00 | — | -32.08 | -- |

資料來源：本部警政署。

說明：1. 105年以前強制性交(單一嫌疑犯)、共同強制性交(嫌疑犯二人以上)及對幼性交，依據105年12月28日警政署刑事局第5次刑事工作檢討會報決議，自106年起，將暴力犯罪項下「強制性交」統計項排除「對幼性交」。
2. 「發生件數(當期)」及「破獲件數(當期)」不含逾月補報數，年累計則含當年逾月補報數，故各月加總不等於年累計數。

TABLE 32. VIOLENT CRIME HANDLED BY POLICE ORGANIZATIONS

| (包括破積案) (件) Cleared (Cases) | | | | 發生件數(當期) (件) Offenses Known to the Police in the Current Period (Cases) | | | | | |
|--------------------------------|-----------------------------------|-----------------------------|--------------|--|--------------------------------|------------------------------|-----------------------------------|-----------------------------|--------------|
| 擄人勒贖 Kidnaping for Ransom | 強盜搶奪 Robbery & Forceful Taking | 重傷害及故意殺人 Mayhem & Murder | 強制性交 Rape | 合計 Total | 恐嚇取財 Intimidation/Extortion | 擄人勒贖 Kidnaping for Ransom | 強盜搶奪 Robbery & Forceful Taking | 重傷害及故意殺人 Mayhem & Murder | 強制性交 Rape |
| 6 | 947 | 497 | | 2,084 | — | 8 | 960 | 452 | 664 |
| 7 | 805 | 497 | | 1,854 | — | 5 | 792 | 450 | 607 |
| 7 | 756 | 464 | | 1,657 | — | 6 | 722 | 430 | 499 |
| 4 | 668 | 421 | | 1,396 | 1 | 4 | 622 | 391 | 378 |
| 3 | 554 | 428 | 308 | 1,142 | — | 3 | 505 | 399 | 235 |
| 5 | 412 | 350 | 225 | 902 | 3 | 5 | 386 | 330 | 178 |
| 6 | 338 | 337 | 216 | 777 | 1 | 5 | 317 | 299 | 155 |
| 1 | 296 | 264 | 175 | 641 | 1 | 1 | 276 | 235 | 128 |
| 7 | 269 | 239 | 82 | 558 | — | 6 | 262 | 224 | 66 |
| 1 | 21 | 27 | 4 | 35 | — | — | 17 | 16 | 2 |
| — | 20 | 26 | 7 | 42 | — | — | 18 | 21 | 3 |
| — | 21 | 18 | 7 | 37 | — | — | 18 | 14 | 5 |
| 1 | 23 | 26 | 9 | 31 | — | — | 18 | 13 | — |
| 1 | 23 | 18 | 4 | 32 | — | 1 | 17 | 14 | — |
| 2 | 21 | 20 | 4 | 38 | — | 1 | 20 | 14 | 3 |
| 1 | 137 | 113 | 36 | 261 | — | 1 | 131 | 105 | 24 |
| — | 15 | 15 | 6 | 26 | — | — | 13 | 11 | 2 |
| 1 | 12 | 12 | 1 | 19 | — | — | 8 | 10 | 1 |
| — | 23 | 17 | 5 | 36 | — | — | 23 | 12 | 1 |
| — | 23 | 26 | 4 | 43 | — | — | 18 | 21 | 4 |
| — | 24 | 13 | 7 | 35 | — | — | 20 | 12 | 3 |
| — | 24 | 15 | 8 | 45 | — | — | 25 | 18 | 2 |
| — | 16 | 15 | 5 | 23 | — | — | 11 | 10 | 2 |
| -- | -33.33 | — | -37.50 | -48.89 | -- | -- | -56.00 | -44.44 | — |
| -100.00 | -23.81 | -44.44 | 25.00 | -34.29 | -- | -- | -35.29 | -37.50 | — |

Source: National Police Agency, MOI.

Note: 1. Forcible Rape includes rape (one offender), multi-perpetrator rape (two or more offenders), and having sex with children before 2016. According to the resolution of the CIB's fifth criminal work review meeting on December 28, 2016, having sex with children has been excluded the item of forcible rape since January 1, 2017.
2. "Offenses Known to the Police in the Current Period" and "Offenses Cleared in the Current Period", do not include the number of overdue reported cases in the previous months. Annual accumulation data for each year includes the number of overdue reported cases in the given year, the sum of each month does not equal to the annual accumulation.

表32. 警察機關受(處)理暴力犯罪(續)

| 年 (月) 別 Year (Month) | 破獲件數(當期) (件) Offenses Cleared in the Current Period (Cases) | | | | | |
|----------------------------------|--|---|-------------------------------|-----------------------------------|-----------------------------|--------------|
| | 合計 Total | 重大恐嚇取財 Serious Intimidation /Extortion | 擄人勒贖 Kidnapping for Ransom | 強盜搶奪 Robbery & Forceful Taking | 重傷害及故意殺人 Mayhem & Murder | 強制性交 Rape |
| 一〇二年 2013 | 1,929 | — | 6 | 868 | 440 | 615 |
| 一〇三年 2014 | 1,726 | — | 5 | 731 | 436 | 554 |
| 一〇四年 2015 | 1,588 | — | 6 | 691 | 420 | 471 |
| 一〇五年 2016 | 1,337 | 1 | 4 | 601 | 376 | 355 |
| 一〇六年 2017 | 1,112 | — | 3 | 497 | 386 | 226 |
| 一〇七年 2018 | 867 | 3 | 5 | 380 | 317 | 162 |
| 一〇八年 2019 | 748 | 1 | 5 | 307 | 290 | 145 |
| 一〇九年 2020 | 636 | 1 | 1 | 274 | 232 | 128 |
| 一一〇年 2021 | 547 | — | 6 | 259 | 217 | 65 |
| 七月 July | 29 | — | — | 16 | 12 | 1 |
| 八月 Aug. | 34 | — | — | 15 | 17 | 2 |
| 九月 Sept. | 26 | — | — | 16 | 7 | 3 |
| 十月 Oct. | 27 | — | — | 16 | 11 | — |
| 十一月 Nov. | 29 | — | 1 | 16 | 12 | — |
| 十二月 Dec. | 33 | — | 1 | 18 | 12 | 2 |
| 一一一年 2022 | 256 | — | 1 | 130 | 100 | 25 |
| 一月 Jan. | 23 | — | — | 11 | 10 | 2 |
| 二月 Feb. | 17 | — | — | 6 | 10 | 1 |
| 三月 Mar. | 30 | — | — | 20 | 10 | — |
| 四月 Apr. | 36 | — | — | 16 | 18 | 2 |
| 五月 May | 30 | — | — | 19 | 11 | — |
| 六月 June | 35 | — | — | 23 | 10 | 2 |
| 七月 July | 20 | — | — | 9 | 9 | 2 |
| 較上月增減(%) VS. with Last Month | -42.86 | -- | -- | -60.87 | -10.00 | — |
| 較上年同月增減(%) VS. with Last Year | -31.03 | -- | -- | -43.75 | -25.00 | 100.00 |

TABLE 32. VIOLENT CRIME HANDLED BY POLICE ORGANIZATIONS(CONT.)

| 合計 Total | 嫌疑犯人數 (人) Offenders (Persons) | | | | |
|-------------|----------------------------------|-------------------------------|-----------------------------------|-----------------------------|--------------|
| | 恐嚇取財 Intimidation /Extortion | 擄人勒贖 Kidnapping for Ransom | 強盜搶奪 Robbery & Forceful Taking | 重傷害及故意殺人 Mayhem & Murder | 強制性交 Rape |
| 3,052 | — | 34 | 1,104 | 892 | 1,022 |
| 2,825 | — | 16 | 884 | 968 | 957 |
| 2,522 | — | 33 | 856 | 840 | 793 |
| 2,208 | 4 | 10 | 806 | 800 | 588 |
| 1,910 | — | 23 | 707 | 828 | 352 |
| 1,666 | 8 | 35 | 560 | 829 | 234 |
| 1,464 | 2 | 18 | 476 | 746 | 222 |
| 1,195 | 2 | 5 | 480 | 523 | 185 |
| 1,073 | — | 49 | 407 | 534 | 83 |
| 122 | — | 8 | 35 | 75 | 4 |
| 92 | — | — | 44 | 42 | 6 |
| 71 | — | — | 33 | 31 | 7 |
| 134 | — | 4 | 45 | 76 | 9 |
| 92 | — | 6 | 32 | 49 | 5 |
| 100 | — | 25 | 30 | 39 | 6 |
| 412 | — | 4 | 192 | 187 | 29 |
| 47 | — | — | 22 | 19 | 6 |
| 34 | — | 4 | 17 | 12 | 1 |
| 77 | — | — | 40 | 32 | 5 |
| 84 | — | — | 29 | 51 | 4 |
| 56 | — | — | 32 | 16 | 8 |
| 77 | — | — | 34 | 43 | — |
| 37 | — | — | 18 | 14 | 5 |
| -51.95 | -- | -- | -47.06 | -67.44 | -- |
| -69.67 | -- | -100.00 | -48.57 | -81.33 | 25.00 |

表33. 警察機關查獲少年嫌疑犯人數

單位：人

| 年 (月) 別 Year (Month) | 總計 (12-18歲 未滿) Grand Total | 竊盜 Larceny | 暴 | |
|----------------------------------|-------------------------------------|---------------|-------------|---|
| | | | 合計 Total | 重大恐嚇取財 Serious Intimidation /Extortion |
| 一〇二年 2013 | 12,038 | 3,385 | 474 | — |
| 一〇三年 2014 | 10,969 | 3,155 | 399 | — |
| 一〇四年 2015 | 11,002 | 2,741 | 270 | — |
| 一〇五年 2016 | 9,775 | 2,111 | 218 | — |
| 一〇六年 2017 | 10,499 | 1,823 | 207 | — |
| 一〇七年 2018 | 8,893 | 1,795 | 158 | — |
| 一〇八年 2019 | 9,441 | 1,838 | 119 | 1 |
| 一〇九年 2020 | 10,226 | 1,594 | 104 | — |
| 一一〇年 2021 | 9,627 | 1,216 | 55 | — |
| 七月 July | 823 | 67 | 11 | — |
| 八月 Aug. | 939 | 62 | 10 | — |
| 九月 Sept. | 801 | 63 | 1 | — |
| 十月 Oct. | 792 | 85 | 7 | — |
| 十一月 Nov. | 827 | 106 | 3 | — |
| 十二月 Dec. | 751 | 86 | 1 | — |
| 一一一年 2022 | 5,537 | 677 | 10 | — |
| 一月 Jan. | 753 | 70 | 1 | — |
| 二月 Feb. | 661 | 85 | — | — |
| 三月 Mar. | 832 | 131 | 1 | — |
| 四月 Apr. | 776 | 95 | — | — |
| 五月 May | 992 | 152 | — | — |
| 六月 June | 669 | 59 | 8 | — |
| 七月 July | 854 | 85 | — | — |
| 較上月增減(%) VS. with Last Month | 27.65 | 44.07 | -100.00 | -- |
| 較上年同月增減(%) VS. with Last Year | 3.77 | 26.87 | -100.00 | -- |

資料來源：本部警政署。
說明：竊盜包括重大、普通、汽車、機車竊盜；105年以前強制性交包括強制性交(單一嫌疑犯)、共同強制性交(二人以上嫌疑犯)及對幼性交，自106年起強制性交統計項排除對幼性交。

TABLE 33. JUVENILE OFFENDERS HANDLED BY POLICE ORGANIZATIONS

Unit: Persons

| 力 犯 罪 Violent Crime | | | | 其他犯罪 Others | 少年嫌疑犯 占總嫌疑犯 比率(%) Juvenile Offenders to the All |
|----------------------------------|--------------------------------------|------------------------------------|--------------|----------------|--|
| 擄人勒贖 Kidnapping for Ransom | 強盜搶奪 Robbery & Forceful Taking | 重傷害及 故意殺人 Mayhem & Murder | 強制性交 Rape | | |
| — | 137 | 120 | 217 | 8,179 | 4.72 |
| 1 | 54 | 141 | 203 | 7,415 | 4.19 |
| 1 | 49 | 77 | 143 | 7,991 | 4.09 |
| 3 | 53 | 64 | 98 | 7,446 | 3.58 |
| — | 46 | 91 | 70 | 8,469 | 3.65 |
| — | 43 | 79 | 36 | 6,940 | 3.05 |
| 5 | 29 | 45 | 39 | 7,484 | 3.40 |
| — | 32 | 29 | 43 | 8,528 | 3.63 |
| — | 13 | 33 | 9 | 8,356 | 3.63 |
| — | 1 | 9 | 1 | 745 | 4.56 |
| — | 7 | 3 | — | 867 | 4.06 |
| — | — | — | 1 | 737 | 3.44 |
| — | 3 | 2 | 2 | 700 | 3.37 |
| — | — | 2 | 1 | 718 | 3.23 |
| — | — | 1 | — | 664 | 3.35 |
| — | 3 | 5 | 2 | 4,850 | 3.36 |
| — | — | — | 1 | 682 | 3.43 |
| — | — | — | — | 576 | 3.38 |
| — | — | — | 1 | 700 | 3.33 |
| — | — | — | — | 681 | 3.34 |
| — | — | — | — | 840 | 3.67 |
| — | 3 | 5 | — | 602 | 3.04 |
| — | — | — | — | 769 | 3.29 |
| -- | -100.00 | -100.00 | -- | 27.74 | 0.25 |
| -- | -100.00 | -100.00 | -100.00 | 3.22 | -1.28 |

Source: National Police Agency, MOI.
Note: Theft includes Larceny, Serious, Motor Vehicle and Motorcycle Theft; Since 2017, rape excludes the item of child rape.

表34. 警察機關檢肅毒品統計

TABLE 34. OFFENSES OF NARCOTIC DRUGS

| 年 (月) 別 Year (Month) | 違反毒品危害防制條例 Violation of the Narcotics Endangerment Prevention Act | | 毒品數量 (公斤) | | | | |
|----------------------------------|---|-------------------------------------|-----------------|----------------|---------------|----------------|-------------|
| | 發生 件數 Offenses (Cases) | 嫌疑犯 人數 Offenders (Persons) | 合計 Total | 第一級毒品 | | | |
| | | | | 小計 Subtotal | 海洛因 Heroin | 嗎啡 Morphine | 鴉片 Opium |
| 一〇二年 2013 | 40,130 | 43,268 | 4,412.52 | 286.09 | 285.64 | 0.44 | 0.00 |
| 一〇三年 2014 | 38,369 | 41,265 | 6,712.48 | 123.53 | 123.38 | 0.15 | 0.00 |
| 一〇四年 2015 | 49,576 | 53,622 | 7,631.30 | 109.90 | 109.64 | 0.25 | 0.00 |
| 一〇五年 2016 | 54,873 | 58,707 | 4,616.10 | 105.10 | 91.41 | 0.41 | 0.00 |
| 一〇六年 2017 | 58,515 | 62,644 | 9,685.47 | 101.83 | 84.05 | 0.47 | 0.00 |
| 一〇七年 2018 | 55,480 | 59,106 | 20,596.64 | 508.33 | 507.95 | 0.36 | 0.00 |
| 一〇八年 2019 | 47,035 | 49,131 | 15,929.37 | 122.11 | 119.72 | 1.53 | 0.00 |
| 一〇九年 2020 | 45,489 | 47,779 | 13,305.71 | 643.90 | 643.74 | 0.14 | 0.01 |
| 一一〇年 2021 | 38,644 | 40,987 | 8,332.55 | 520.17 | 519.53 | 0.07 | 0.13 |
| 七月 July | 2,129 | 2,273 | 1,345.30 | 2.50 | 2.50 | — | — |
| 八月 Aug. | 3,373 | 3,649 | 216.80 | 5.15 | 5.15 | — | — |
| 九月 Sept. | 3,953 | 4,253 | 1,487.91 | 16.75 | 16.74 | 0.01 | — |
| 十月 Oct. | 3,813 | 4,012 | 513.35 | 19.88 | 19.88 | 0.00 | 0.00 |
| 十一月 Nov. | 3,833 | 4,138 | 334.10 | 10.06 | 10.03 | 0.03 | — |
| 十二月 Dec. | 2,914 | 3,071 | 701.28 | 424.59 | 424.25 | 0.01 | 0.00 |
| 一一一年 2022 | 23,021 | 24,179 | 9,275.42 | 28.91 | 27.67 | 0.07 | 0.00 |
| 一月 Jan. | 2,989 | 3,124 | 802.97 | 3.80 | 2.80 | 0.00 | — |
| 二月 Feb. | 2,875 | 3,036 | 1,224.33 | 3.34 | 3.34 | 0.00 | — |
| 三月 Mar. | 3,894 | 4,041 | 821.15 | 3.28 | 3.28 | 0.00 | — |
| 四月 Apr. | 3,300 | 3,414 | 1,046.50 | 2.76 | 2.75 | 0.00 | 0.00 |
| 五月 May | 3,143 | 3,314 | 1,395.04 | 1.22 | 1.22 | 0.00 | — |
| 六月 June | 3,010 | 3,170 | 2,599.15 | 12.33 | 12.33 | 0.00 | — |
| 七月 July | 3,810 | 4,080 | 1,386.29 | 2.17 | 1.94 | 0.06 | — |
| 較上月增減(%) VS. with Last Month | 26.58 | 28.71 | -46.66 | -82.37 | -84.26 | -- | -- |
| 較上年同月增減(%) VS. with Last Year | 78.96 | 79.50 | 3.05 | -13.09 | -22.40 | -- | -- |

資料來源：本部警政署。

| Narcotic Drugs (Kilogram) | | | | | | | | |
|----------------------------------|--------------------|----------------------|-----------------|--------------------|---------------|---|------------------|-----------------------|
| 1st Class | 第二級毒品 2nd Class | | | | | 第三級 (低含量可 待因、FM2 、K他命等) 3rd Class | 第四級 4th Class | 其他 (種子等) Others |
| 古柯鹼 及其他 Cocain & Others | 小計 Subtotal | 罌粟 Opium Poppy | 大麻 Marijuana | 安非他命 Amphetamin | 其他 Others | | | |
| — | 1,158.52 | — | 31.47 | 974.29 | 152.76 | 2,028.77 | 939.05 | 0.10 |
| 0.00 | 1,096.15 | — | 29.85 | 662.78 | 403.52 | 3,266.23 | 2,226.16 | 0.40 |
| 0.00 | 1,540.64 | — | 52.95 | 1,340.35 | 147.33 | 1,141.49 | 4,839.27 | 0.00 |
| 13.27 | 1,261.38 | — | 49.63 | 1,112.43 | 99.32 | 1,230.18 | 2,013.37 | 6.07 |
| 17.30 | 3,379.16 | — | 418.21 | 2,395.32 | 565.64 | 2,395.42 | 3,808.28 | 0.78 |
| 0.02 | 7,484.78 | — | 257.78 | 7,037.28 | 189.73 | 8,437.17 | 4,163.91 | 2.45 |
| 0.85 | 2,440.39 | — | 218.84 | 1,967.94 | 253.62 | 5,083.33 | 8,283.26 | 0.28 |
| 0.01 | 2,027.59 | — | 250.36 | 1,526.48 | 250.75 | 3,737.40 | 6,896.48 | 0.34 |
| 0.44 | 1,714.94 | 0.20 | 507.90 | 949.54 | 257.29 | 1,560.08 | 4,532.87 | 4.49 |
| — | 170.29 | — | 150.53 | 8.21 | 11.55 | 41.40 | 1,131.08 | 0.03 |
| — | 111.46 | — | 6.87 | 71.06 | 33.52 | 59.45 | 40.74 | 0.01 |
| — | 185.17 | — | 161.56 | 13.34 | 10.27 | 273.13 | 1,012.03 | 0.83 |
| — | 435.94 | — | 1.19 | 419.67 | 15.08 | 31.75 | 25.51 | 0.27 |
| — | 148.72 | — | 55.41 | 20.11 | 73.21 | 66.57 | 106.41 | 2.34 |
| 0.32 | 103.61 | — | 78.45 | 12.92 | 12.24 | 31.73 | 140.45 | 0.90 |
| 1.17 | 2,297.05 | — | 483.28 | 1,708.68 | 105.09 | 2,956.11 | 3,991.58 | 1.76 |
| 1.00 | 639.46 | — | 44.87 | 584.13 | 10.45 | 74.48 | 85.23 | 0.00 |
| 0.00 | 791.54 | — | 91.71 | 689.45 | 10.39 | 427.56 | 1.22 | 0.66 |
| — | 126.07 | — | 40.04 | 59.03 | 27.00 | 25.11 | 666.24 | 0.45 |
| — | 219.39 | — | 144.21 | 61.45 | 13.73 | 73.47 | 750.88 | 0.01 |
| — | 225.82 | — | 6.28 | 210.51 | 9.03 | 32.57 | 1,135.38 | 0.03 |
| — | 48.39 | — | 12.75 | 15.79 | 19.85 | 1,197.69 | 1,340.47 | 0.26 |
| 0.17 | 246.39 | — | 143.42 | 88.33 | 14.64 | 1,125.22 | 12.15 | 0.35 |
| -- | 409.14 | -- | 1,024.82 | 459.41 | -26.28 | -6.05 | -99.09 | 36.41 |
| -- | 44.69 | -- | -4.72 | 976.18 | 26.69 | 2,617.93 | -98.93 | 1,040.73 |

Source : National Police Agency, MOI.

表35. 警察機關查獲槍枝、彈藥、刀械數量

| 年 (月) 別 Year (Month) | 槍 枝 (枝) Firearms | | | | |
|----------------------------------|------------------|-----------------------|----------|------------------------|--------------------|
| | 合計 Total | 制式槍枝 Standard Guns | | 土製槍枝 Self-made Guns | 其他槍枝 Other Guns |
| | | 中共槍枝 PRC-made Guns | | | |
| 一〇二年 2013 | 1,507 | 434 | 3 | 1,052 | 21 |
| 一〇三年 2014 | 1,709 | 372 | 3 | 1,290 | 47 |
| 一〇四年 2015 | 1,743 | 333 | 1 | 1,389 | 21 |
| 一〇五年 2016 | 2,025 | 170 | 2 | 1,628 | 227 |
| 一〇六年 2017 | 1,856 | 224 | 1 | 1,620 | 12 |
| 一〇七年 2018 | 2,180 | 276 | 1 | 1,890 | 14 |
| 一〇八年 2019 | 1,444 | 223 | 1 | 1,199 | 22 |
| 一〇九年 2020 | 1,497 | 157 | — | 1,258 | 82 |
| 一一〇年 2021 | 1,296 | 111 | — | 1,019 | 166 |
| 七月 July | 105 | 8 | — | 78 | 19 |
| 八月 Aug. | 120 | 8 | — | 100 | 12 |
| 九月 Sept. | 127 | 18 | — | 96 | 13 |
| 十月 Oct. | 113 | 5 | — | 96 | 12 |
| 十一月 Nov. | 101 | 8 | — | 82 | 11 |
| 十二月 Dec. | 102 | 11 | — | 79 | 12 |
| 一一一年 2022 | 743 | 57 | — | 569 | 117 |
| 一月 Jan. | 131 | 10 | — | 105 | 16 |
| 二月 Feb. | 81 | 4 | — | 61 | 16 |
| 三月 Mar. | 121 | 6 | — | 93 | 22 |
| 四月 Apr. | 113 | 11 | — | 81 | 21 |
| 五月 May | 82 | 3 | — | 66 | 13 |
| 六月 June | 89 | 8 | — | 68 | 13 |
| 七月 July | 126 | 15 | — | 95 | 16 |
| 較上月增減(%) VS. with Last Month | 41.57 | 87.50 | -- | 39.71 | 23.08 |
| 較上年同月增減(%) VS. with Last Year | 20.00 | 87.50 | -- | 21.79 | -15.79 |

資料來源：本部警政署。
說 明：106年起將「空氣長(手)槍」由原「制式槍枝」歸類至「土製槍枝」。

TABLE 35. ILLEGAL GUNS, PISTOLS, AMMUNITION AND KNIVES CAPTURED BY POLICE ORGANIZATIONS

| 合計 Total | 彈 類 (類) Ammunition | | | | 刀械 (把) Knives |
|---------------|----------------------------|-----------------|-------------------------|----------------|---------------------|
| | 子彈 Cartridges & Bullets | 手榴彈 Grenades | 土製炸彈 Self-made Bombs | 其他彈類 Others | |
| 17,390 | 7,813 | 4 | 49 | 9,524 | 403 |
| 19,382 | 8,334 | 12 | 34 | 11,002 | 465 |
| 19,780 | 6,220 | 2 | 91 | 13,467 | 361 |
| 20,438 | 7,049 | 4 | 85 | 13,300 | 425 |
| 24,819 | 9,416 | 1 | 114 | 15,288 | 1,017 |
| 33,557 | 18,060 | 2 | 35 | 15,460 | 653 |
| 18,092 | 5,588 | — | 40 | 12,464 | 416 |
| 203,427 | 188,791 | — | 56 | 14,580 | 449 |
| 17,045 | 4,583 | 1 | 46 | 12,415 | 985 |
| 2,121 | 1,041 | — | 5 | 1,075 | 17 |
| 1,332 | 237 | — | 3 | 1,092 | 629 |
| 2,606 | 845 | — | 3 | 1,758 | 51 |
| 1,374 | 83 | — | 5 | 1,286 | 44 |
| 1,052 | 116 | — | 5 | 931 | 40 |
| 625 | 38 | — | 3 | 584 | 41 |
| 10,523 | 1,235 | — | 49 | 9,239 | 371 |
| 1,592 | 225 | — | 2 | 1,365 | 188 |
| 1,243 | 91 | — | 4 | 1,148 | 18 |
| 2,431 | 34 | — | — | 2,397 | 56 |
| 1,446 | 169 | — | 3 | 1,274 | 44 |
| 1,175 | 63 | — | 34 | 1,078 | 20 |
| 1,066 | 328 | — | 1 | 737 | 20 |
| 1,570 | 325 | — | 5 | 1,240 | 25 |
| 47.28 | -0.91 | -- | 400.00 | 68.25 | 25.00 |
| -25.98 | -68.78 | -- | — | 15.35 | 47.06 |

Source : National Police Agency, MOI.
Note : The air guns and pistols are classified to the improvised firearm from January 1, 2017.

表36. 警察機關處理違反社會秩序維護法案件

| 年(月)別 Year (Month) | 總計 Grand Total | | 妨害安寧秩序 Disturbance of the Peace | |
|----------------------------------|-------------------|---------------|------------------------------------|---------------|
| | 件數 Cases | 人數 Persons | 件數 Cases | 人數 Persons |
| 一〇二年 2013 | 7,329 | 14,057 | 3,085 | 3,390 |
| 一〇三年 2014 | 6,324 | 13,049 | 2,591 | 2,754 |
| 一〇四年 2015 | 5,237 | 13,709 | 1,155 | 1,442 |
| 一〇五年 2016 | 4,841 | 11,536 | 926 | 1,234 |
| 一〇六年 2017 | 4,919 | 12,031 | 959 | 1,348 |
| 一〇七年 2018 | 5,375 | 12,416 | 1,097 | 1,516 |
| 一〇八年 2019 | 7,149 | 16,048 | 1,564 | 2,139 |
| 一〇九年 2020 | 7,230 | 14,763 | 2,198 | 2,792 |
| 一一〇年 2021 | 7,025 | 12,913 | 1,699 | 2,052 |
| 七月 July | 417 | 637 | 141 | 161 |
| 八月 Aug. | 607 | 816 | 134 | 157 |
| 九月 Sept. | 474 | 896 | 138 | 153 |
| 十月 Oct. | 476 | 979 | 115 | 159 |
| 十一月 Nov. | 580 | 1,109 | 132 | 143 |
| 十二月 Dec. | 649 | 1,261 | 148 | 230 |
| 一一一年 2022 | 4,217 | 8,007 | 1,153 | 1,355 |
| 一月 Jan. | 694 | 1,416 | 163 | 184 |
| 二月 Feb. | 624 | 1,394 | 145 | 156 |
| 三月 Mar. | 702 | 1,336 | 183 | 228 |
| 四月 Apr. | 568 | 1,027 | 160 | 183 |
| 五月 May | 562 | 890 | 219 | 247 |
| 六月 June | 508 | 985 | 152 | 201 |
| 七月 July | 559 | 959 | 131 | 156 |
| 較上月增減(%) VS. with Last Month | 10.04 | -2.64 | -13.82 | -22.39 |
| 較上年同月增減(%) VS. with Last Year | 34.05 | 50.55 | -7.09 | -3.11 |

資料來源：本部警政署。

TABLE 36. VIOLATION OF THE LAW FOR MAINTAINING SOCIAL ORDER

| 妨害善良風俗 Violation of Moral Order | | 妨害公務 Interference with Legal Activities | | 妨害他人身體及財產 Interference with Other's Body or Property | |
|------------------------------------|---------------|--|---------------|---|---------------|
| 件數 Cases | 人數 Persons | 件數 Cases | 人數 Persons | 件數 Cases | 人數 Persons |
| 4,119 | 10,401 | 24 | 28 | 101 | 238 |
| 3,581 | 10,028 | 20 | 22 | 132 | 245 |
| 3,861 | 11,806 | 54 | 115 | 167 | 346 |
| 3,440 | 9,364 | 40 | 54 | 435 | 884 |
| 3,186 | 9,220 | 59 | 63 | 715 | 1,400 |
| 3,065 | 8,427 | 73 | 82 | 1,140 | 2,391 |
| 3,173 | 9,292 | 124 | 158 | 2,288 | 4,459 |
| 2,783 | 8,545 | 125 | 138 | 2,124 | 3,288 |
| 2,878 | 7,332 | 114 | 124 | 2,334 | 3,405 |
| 129 | 274 | 7 | 7 | 140 | 195 |
| 323 | 456 | 10 | 13 | 140 | 190 |
| 198 | 524 | 5 | 5 | 133 | 214 |
| 185 | 574 | 11 | 11 | 165 | 235 |
| 274 | 733 | 4 | 4 | 170 | 229 |
| 235 | 651 | 12 | 16 | 254 | 364 |
| 1,467 | 4,361 | 74 | 80 | 1,523 | 2,211 |
| 289 | 860 | 8 | 8 | 234 | 364 |
| 258 | 931 | 15 | 17 | 206 | 290 |
| 255 | 734 | 11 | 12 | 253 | 362 |
| 182 | 527 | 7 | 8 | 219 | 309 |
| 104 | 287 | 8 | 9 | 231 | 347 |
| 143 | 509 | 16 | 17 | 197 | 258 |
| 236 | 513 | 9 | 9 | 183 | 281 |
| 65.03 | 0.79 | -43.75 | -47.06 | -7.11 | 8.91 |
| 82.95 | 87.23 | 28.57 | 28.57 | 30.71 | 44.10 |

Source : National Police Agency, MOI.

表37. 警察機關處理集會遊行發生數

單位：件

| 年 (月) 別 Year (Month) | 總件數 Total Cases | 類 別 By Classification | | |
|----------------------------------|--------------------|-----------------------|---------------|-------------------------|
| | | 室 外 Outdoor | | 室內集會 Indoor Assembly |
| | | 集 會 Assembly | 遊 行 Parade | |
| 一〇二年 2013 | 2,365 | 2,013 | 352 | — |
| 一〇三年 2014 | 14,751 | 10,334 | 4,417 | — |
| 一〇四年 2015 | 5,786 | 4,716 | 1,070 | — |
| 一〇五年 2016 | 4,967 | 3,504 | 1,463 | — |
| 一〇六年 2017 | 3,908 | 3,266 | 642 | — |
| 一〇七年 2018 | 27,134 | 17,673 | 9,461 | — |
| 一〇八年 2019 | 7,288 | 6,102 | 1,186 | — |
| 一〇九年 2020 | 5,389 | 3,946 | 1,443 | — |
| 一一〇年 2021 | 5,426 | 4,800 | 626 | — |
| 七 月 July | 188 | 178 | 10 | — |
| 八 月 Aug. | 340 | 309 | 31 | — |
| 九 月 Sept. | 248 | 237 | 11 | — |
| 十 月 Oct. | 402 | 327 | 75 | — |
| 十一月 Nov. | 1,155 | 1,034 | 121 | — |
| 十二月 Dec. | 1,520 | 1,233 | 287 | — |
| 一一一年 2022 | 1,910 | 1,622 | 288 | — |
| 一 月 Jan. | 306 | 261 | 45 | — |
| 二 月 Feb. | 226 | 202 | 24 | — |
| 三 月 Mar. | 344 | 304 | 40 | — |
| 四 月 Apr. | 230 | 188 | 42 | — |
| 五 月 May | 279 | 208 | 71 | — |
| 六 月 June | 215 | 189 | 26 | — |
| 七 月 July | 310 | 270 | 40 | — |
| 較上月增減(%) VS. with Last Month | 44.19 | 42.86 | 53.85 | -- |
| 較上年同月增減(%) VS. with Last Year | 64.89 | 51.69 | 300.00 | -- |

資料來源：本部警政署。

TABLE 37. ASSEMBLY AND PARADE HANDLED BY POLICE ORGANIZATIONS

Unit : Cases

| 是 否 申 請 By Applications | | | 使用警力 (人 次) Times of Policemen (Person-times) |
|-------------------------|-------------------|--------------------|--|
| 申 請 Applied | | 未申請 Not Applied | |
| 准 Allowed | 不准 Not Allowed | | |
| 1,370 | 22 | 973 | 153,536 |
| 12,335 | 7 | 2,409 | 646,449 |
| 3,518 | 8 | 2,260 | 240,515 |
| 3,412 | 7 | 1,548 | 221,061 |
| 2,300 | 5 | 1,603 | 162,200 |
| 15,918 | 10 | 11,206 | 733,700 |
| 5,563 | 3 | 1,722 | 270,982 |
| 3,726 | 4 | 1,659 | 185,863 |
| 2,134 | 13 | 3,279 | 114,403 |
| 12 | — | 176 | 2,523 |
| 100 | — | 240 | 7,232 |
| 96 | — | 152 | 4,081 |
| 166 | 1 | 235 | 8,696 |
| 463 | 7 | 685 | 26,628 |
| 661 | 4 | 855 | 38,962 |
| 1,031 | 1 | 878 | 41,112 |
| 124 | — | 182 | 6,564 |
| 96 | — | 130 | 4,316 |
| 210 | — | 134 | 7,413 |
| 144 | — | 86 | 4,656 |
| 177 | 1 | 101 | 6,059 |
| 108 | — | 107 | 4,588 |
| 172 | — | 138 | 7,516 |
| 59.26 | -- | 28.97 | 63.82 |
| 1,333.33 | -- | -21.59 | 197.90 |

Source : National Police Agency, MOI.

表38. 警察機關處理經濟案件

| 年(月)別 Year (Month) | 總計 Grand Total | | 違反金融(1) Counterfeit Currency, Unlawful Money Lending, Illegal Debt Collection & Financial Transaction | |
|----------------------------------|-------------------|-------------------------------|---|-------------------------------|
| | 件數 Cases | 金額(千元) Amount (\$1,000) | 件數 Cases | 金額(千元) Amount (\$1,000) |
| 一〇二年 2013 | 10,293 | 29,392,921 | 2,715 | 2,036,838 |
| 一〇三年 2014 | 8,310 | 80,203,522 | 1,999 | 7,126,814 |
| 一〇四年 2015 | 8,428 | 29,608,897 | 2,111 | 9,331,289 |
| 一〇五年 2016 | 7,203 | 24,937,459 | 1,286 | 10,098,589 |
| 一〇六年 2017 | 7,020 | 17,782,259 | 824 | 7,224,076 |
| 一〇七年 2018 | 6,900 | 28,212,712 | 761 | 14,451,163 |
| 一〇八年 2019 | 7,748 | 47,975,660 | 1,167 | 27,859,510 |
| 一〇九年 2020 | 11,157 | 132,070,331 | 1,695 | 18,930,928 |
| 一一〇年 2021 | 10,255 | 115,930,883 | 948 | 4,751,385 |
| 七月 July | 543 | 746,910 | 87 | 44,128 |
| 八月 Aug. | 985 | 1,889,005 | 82 | 53,233 |
| 九月 Sept. | 891 | 725,947 | 95 | 237,298 |
| 十月 Oct. | 928 | 4,004,290 | 76 | 64,868 |
| 十一月 Nov. | 1,103 | 55,715,591 | 99 | 165,562 |
| 十二月 Dec. | 854 | 39,487,679 | 52 | 844,958 |
| 一一一年 2022 | 7,833 | 25,402,677 | 970 | 3,781,702 |
| 一月 Jan. | 1,073 | 11,643,764 | 175 | 1,076,136 |
| 二月 Feb. | 952 | 4,535,252 | 43 | 92,761 |
| 三月 Mar. | 1,254 | 5,206,000 | 286 | 2,060,522 |
| 四月 Apr. | 1,067 | 1,556,471 | 95 | 128,606 |
| 五月 May | 1,255 | 1,114,899 | 39 | 169,412 |
| 六月 June | 961 | 612,283 | 97 | 81,864 |
| 七月 July | 1,271 | 734,010 | 235 | 172,401 |
| 較上月增減(%) VS. with Last Month | 32.26 | 19.88 | 142.27 | 110.60 |
| 較上年同月增減(%) VS. with Last Year | 134.07 | -1.73 | 170.11 | 290.69 |

資料來源：本部警政署。
 說明：1. 102年1月起，走私加計「農藥」資料。106年1月起「違反金融」加計「違法收受存款」資料。
 2. 103年9月因「緝仿專案」，致侵害智慧財產權之件數及金額大幅增加，106年1月起加計「違反營業秘密法」資料。
 3. 106年1月起「違反販賣汽、柴油」更名為「違反石油管理法」、「違反公平交易法」更名為「囤積哄抬民生物資」；其他經濟案件加計「違反洗錢防制法」、「非法食品」及「非法藥物」等項目。

TABLE 38. DISCOVERED ECONOMIC FRAUDS HANDLED BY POLICE ORGANIZATIONS

| 囤積哄抬民生物資(3) Hoard and Driving up the Price of Livelihood Materials | | 違反石油管理法(3) Violation of Petroleum Administration Act | | 走私(1) Smuggling | |
|--|-------------------------------|--|-------------------------------|--------------------|-------------------------------|
| 件數 Cases | 金額(千元) Amount (\$1,000) | 件數 Cases | 金額(千元) Amount (\$1,000) | 件數 Cases | 金額(千元) Amount (\$1,000) |
| — | — | 26 | 174,911 | 455 | 731,723 |
| 6 | 154,484 | 11 | 5,880 | 292 | 431,495 |
| 4 | 224,792 | 10 | 5,400 | 386 | 440,429 |
| — | — | 7 | 824 | 291 | 302,799 |
| — | — | 3 | 577 | 324 | 577,784 |
| — | — | 2 | 439 | 346 | 358,525 |
| — | — | — | — | 483 | 304,904 |
| 43 | 14,094 | — | — | 390 | 485,865 |
| 3 | — | 1 | 414 | 377 | 295,207 |
| 1 | — | — | — | 5 | 101,882 |
| 1 | — | — | — | 25 | 3,002 |
| — | — | — | — | 61 | 5,572 |
| — | — | — | — | 48 | 4,952 |
| — | — | — | — | 34 | 47,726 |
| — | — | — | — | 34 | 1,976 |
| — | — | 1 | 400 | 212 | 360,702 |
| — | — | — | — | 39 | 5,592 |
| — | — | — | — | 21 | 1,888 |
| — | — | — | — | 31 | 19,222 |
| — | — | — | — | 28 | 29,218 |
| — | — | — | — | 44 | 28,617 |
| — | — | — | — | 18 | 29,461 |
| — | — | — | — | 31 | 246,703 |
| -- | -- | -- | -- | 72.22 | 737.40 |
| -100.00 | -- | -- | -- | 520.00 | 142.15 |

Source : National Police Agency, MOI.
 Note : 1. The figures of Smuggling include pesticide smuggling cases since Jan. 2013. The statistics of accepting deposits illegally has been first added to the Monthly since January 1, 2017.
 2. The huge increase of the figures of "Infringement of Intellectual Property Rights" is due to "Fake Arresting Project" in Sept., 2014.
 3. Since January 1, 2017, illegal sales of Petroleum and Diesel has been renamed as Violation of Petroleum Administration Act, Violation of Fair Trade Act has been renamed as Hoard and Driving up the Price of Livelihood Materials, and the item of Others includes the Violation of Money Laundering Control Act, Adulterated Food and Counterfeit Drugs.

表38. 警察機關處理經濟案件 (續)

| 年(月)別 Year (Month) | 產製、販賣私劣酒 Unlawful Alcohol Production & Sale | | 侵害智慧財產權(2) Infringement of Intell- ectual Property Rights | |
|----------------------------------|---|-------------------------------|---|-------------------------------|
| | 件數 Cases | 金額(千元) Amount (\$1,000) | 件數 Cases | 金額(千元) Amount (\$1,000) |
| 一〇二年 2013 | 320 | 169,928 | 5,730 | 26,279,493 |
| 一〇三年 2014 | 202 | 40,290 | 4,910 | 72,426,965 |
| 一〇四年 2015 | 292 | 105,034 | 5,014 | 19,501,574 |
| 一〇五年 2016 | 240 | 59,247 | 4,946 | 14,476,000 |
| 一〇六年 2017 | 229 | 54,663 | 4,532 | 8,378,113 |
| 一〇七年 2018 | 221 | 138,249 | 4,316 | 10,918,319 |
| 一〇八年 2019 | 215 | 39,391 | 3,781 | 12,159,639 |
| 一〇九年 2020 | 174 | 55,459 | 3,904 | 18,143,600 |
| 一一〇年 2021 | 124 | 31,248 | 3,672 | 102,960,031 |
| 七月 July | 2 | 2,744 | 123 | 269,971 |
| 八月 Aug. | 4 | 1,505 | 413 | 1,681,066 |
| 九月 Sept. | 18 | 8,023 | 221 | 87,111 |
| 十月 Oct. | 17 | 3,774 | 290 | 3,506,078 |
| 十一月 Nov. | — | — | 544 | 54,461,599 |
| 十二月 Dec. | 18 | 2,537 | 215 | 38,465,671 |
| 一一一年 2022 | 68 | 26,930 | 2,239 | 6,398,549 |
| 一月 Jan. | 22 | 1,774 | 272 | 537,778 |
| 二月 Feb. | 5 | 210 | 416 | 3,846,136 |
| 三月 Mar. | 25 | 14,490 | 258 | 1,172,658 |
| 四月 Apr. | 1 | 2 | 285 | 178,550 |
| 五月 May | 13 | 10,428 | 469 | 477,092 |
| 六月 June | 1 | 23 | 188 | 71,868 |
| 七月 July | 1 | 2 | 351 | 114,468 |
| 較上月增減(%) VS. with Last Month | — | -89.43 | 86.70 | 59.28 |
| 較上年同月增減(%) VS. with Last Year | -50.00 | -99.91 | 185.37 | -57.60 |

TABLE 38. DISCOVERED ECONOMIC FRAUDS HANDLED
BY POLICE ORGANIZATIONS (CONT.)

| 盜採(砂)土石 Unlawful Collection of Sandstone(Soil) | 濫(盜)伐木林 Unlawful Logging | 濫墾林地、山坡地 Unlawful Use of National Land & Mountain Side | 其他經濟案件(3) Others | |
|--|-----------------------------|--|---------------------|-------------------------------|
| 件數 Cases | 件數 Cases | 件數 Cases | 件數 Cases | 金額(千元) Amount (\$1,000) |
| 87 | 756 | 203 | 1 | 29 |
| 74 | 486 | 322 | 8 | 17,594 |
| 58 | 307 | 239 | 7 | 378 |
| 35 | 205 | 193 | — | — |
| 23 | 220 | 177 | 688 | 1,547,046 |
| 14 | 139 | 136 | 965 | 2,346,017 |
| 15 | 160 | 139 | 1,788 | 7,612,215 |
| 11 | 122 | 107 | 4,711 | 94,440,384 |
| 8 | 110 | 101 | 4,911 | 7,892,598 |
| 1 | 6 | 8 | 310 | 328,186 |
| — | 11 | 9 | 440 | 150,200 |
| — | 15 | 2 | 479 | 387,944 |
| 1 | 13 | 20 | 463 | 424,618 |
| 1 | 10 | 4 | 411 | 1,040,704 |
| — | 14 | 9 | 512 | 172,536 |
| 2 | 72 | 53 | 4,216 | 14,834,395 |
| — | 8 | 9 | 547 | 10,022,083 |
| — | 7 | 7 | 453 | 594,257 |
| 1 | 10 | 14 | 629 | 1,939,107 |
| 1 | 19 | 7 | 631 | 1,220,095 |
| — | 6 | 7 | 677 | 429,349 |
| — | 9 | 5 | 643 | 429,068 |
| — | 13 | 4 | 636 | 200,436 |
| -- | 44.44 | -20.00 | -1.09 | -53.29 |
| -100.00 | 116.67 | -50.00 | 105.16 | -38.93 |

表39. 實際入國(境)人數－按性別、年齡及身分分

TABLE 39. ENTRY PERSONS - BY SEX, AGE, IDENTITY

單位：人次

Unit : Person-Times

| 年(月)別 Year (Month) | 總入境 人數 Total Entry Persons | 按性別分 By Sex | | 按年齡分 | |
|----------------------------------|-------------------------------------|----------------|----------------|-------------------|-------------------|
| | | 男 Male | 女 Female | 0 - 14 歲 Years | 15 - 64歲 Years |
| 一〇二年 2013 | 19,072,276 | 9,842,931 | 9,229,345 | 1,085,878 | 16,539,929 |
| 一〇三年 2014 | 21,707,379 | 10,890,247 | 10,817,132 | 1,270,039 | 18,663,204 |
| 一〇四年 2015 | 23,601,215 | 11,663,849 | 11,937,366 | 1,457,170 | 20,245,223 |
| 一〇五年 2016 | 25,227,784 | 12,334,022 | 12,893,762 | 1,651,701 | 21,572,532 |
| 一〇六年 2017 | 26,396,941 | 12,872,230 | 13,524,711 | 1,791,388 | 22,437,483 |
| 一〇七年 2018 | 27,623,223 | 13,436,842 | 14,186,381 | 1,915,982 | 23,375,777 |
| 一〇八年 2019 | 29,033,313 | 13,963,282 | 15,070,031 | 2,059,946 | 24,352,900 |
| 一〇九年 2020 | 3,980,796 | 1,975,214 | 2,005,582 | 325,233 | 3,366,503 |
| 一一〇年 2021 | 479,704 | 295,923 | 183,781 | 20,880 | 422,586 |
| 七月 July | 28,409 | 17,262 | 11,147 | 2,092 | 24,446 |
| 八月 Aug. | 38,964 | 21,982 | 16,982 | 3,007 | 33,091 |
| 九月 Sept. | 41,424 | 23,424 | 18,000 | 1,444 | 36,335 |
| 十月 Oct. | 41,467 | 23,106 | 18,361 | 1,255 | 36,328 |
| 十一月 Nov. | 42,954 | 25,410 | 17,544 | 1,608 | 37,222 |
| 十二月 Dec. | 59,997 | 37,615 | 22,382 | 3,086 | 51,615 |
| 一一一年 2022 | 523,928 | 306,181 | 217,747 | 32,639 | 455,372 |
| 一月 Jan. | 60,579 | 39,845 | 20,734 | 2,721 | 53,380 |
| 二月 Feb. | 36,568 | 20,235 | 16,333 | 1,879 | 30,595 |
| 三月 Mar. | 49,813 | 29,804 | 20,009 | 2,131 | 42,865 |
| 四月 Apr. | 61,059 | 35,889 | 25,170 | 1,959 | 53,912 |
| 五月 May | 71,390 | 42,286 | 29,104 | 2,650 | 64,648 |
| 六月 June | 97,715 | 56,565 | 41,150 | 7,357 | 85,458 |
| 七月 July | 146,804 | 81,557 | 65,247 | 13,942 | 124,514 |
| 較上月增減(%) VS. with Last Month | 50.24 | 44.18 | 58.56 | 89.51 | 45.70 |
| 較上年同月增減(%) VS. with Last Year | 416.75 | 372.47 | 485.33 | 566.44 | 409.34 |

資料來源：本部移民署。

| By Age | 按身分分 By Identity | | | | |
|-----------------------|--|--|-------------------------------------|---|-------------------|
| 65歲以上 Years & Over | 有戶籍國民 (含金馬地區) R.O.C. Registered Nationals | 大陸地區人民 People of the Mainland Area | 香港澳門居民 H.K. & Macao Residents | 無戶籍國民 Nationals No Register in R.O.C. | 外國人 Foreigners |
| 1,446,469 | 11,055,996 | 2,837,470 | 1,062,417 | 20,794 | 4,095,599 |
| 1,774,136 | 11,797,175 | 3,947,610 | 1,256,365 | 19,181 | 4,687,048 |
| 1,898,822 | 13,161,430 | 4,143,836 | 1,393,704 | 19,198 | 4,883,047 |
| 2,003,551 | 14,537,505 | 3,472,673 | 1,494,578 | 20,008 | 5,703,020 |
| 2,168,070 | 15,657,340 | 2,695,721 | 1,570,182 | 20,760 | 6,452,938 |
| 2,331,464 | 16,556,516 | 2,661,977 | 1,538,014 | 20,901 | 6,845,815 |
| 2,620,467 | 17,169,208 | 2,683,093 | 1,641,333 | 21,411 | 7,518,268 |
| 289,060 | 2,602,935 | 107,531 | 167,266 | 6,743 | 1,096,321 |
| 36,238 | 339,225 | 13,251 | 10,691 | 4,127 | 112,410 |
| 1,871 | 22,929 | 518 | 624 | 256 | 4,082 |
| 2,866 | 31,004 | 1,147 | 913 | 262 | 5,638 |
| 3,645 | 29,160 | 2,185 | 2,880 | 292 | 6,907 |
| 3,884 | 27,360 | 1,605 | 1,683 | 291 | 10,528 |
| 4,124 | 29,493 | 1,245 | 553 | 388 | 11,275 |
| 5,296 | 50,005 | 1,380 | 532 | 615 | 7,465 |
| 35,917 | 334,026 | 7,880 | 4,473 | 5,548 | 172,001 |
| 4,478 | 52,940 | 1,076 | 344 | 446 | 5,773 |
| 4,094 | 25,012 | 1,380 | 826 | 381 | 8,969 |
| 4,817 | 29,777 | 1,181 | 671 | 358 | 17,826 |
| 5,188 | 31,299 | 763 | 467 | 445 | 28,085 |
| 4,092 | 38,924 | 704 | 480 | 653 | 30,629 |
| 4,900 | 59,261 | 970 | 700 | 1,538 | 35,246 |
| 8,348 | 96,813 | 1,806 | 985 | 1,727 | 45,473 |
| 70.37 | 63.37 | 86.19 | 40.71 | 12.29 | 29.02 |
| 346.18 | 322.23 | 248.65 | 57.85 | 574.61 | 1,013.99 |

Source : National Immigration Agency, MOI.

表40. 實際入國(境)人數－按入國(境)地點分

單位：人次

| 年(月)別 Year (Month) | 總計 Grand Total | 桃園機場 Taoyuan Airport | 高雄機場 Kaohsiung Airport | 臺中機場 Taichung Airport | 松山機場 Songshan Airport | 花蓮機場 Hualien Airport | 馬公機場 Magong Airport |
|-----------------------------------|-------------------|-------------------------|---------------------------|--------------------------|--------------------------|-------------------------|------------------------|
| 一〇二年 2013 | 19,072,276 | 14,235,276 | 1,718,372 | 549,927 | 1,490,386 | 29,457 | 4,489 |
| 一〇三年 2014 | 21,707,379 | 16,003,466 | 2,125,228 | 696,150 | 1,649,715 | 15,604 | 2,438 |
| 一〇四年 2015 | 23,601,215 | 17,255,783 | 2,473,639 | 773,339 | 1,667,051 | 13,889 | 15,368 |
| 一〇五年 2016 | 25,227,784 | 18,776,212 | 2,609,476 | 740,162 | 1,674,203 | 18,861 | 813 |
| 一〇六年 2017 | 26,396,941 | 19,878,793 | 2,628,196 | 706,588 | 1,563,533 | 50,515 | 19 |
| 一〇七年 2018 | 27,623,223 | 20,595,219 | 2,850,262 | 814,294 | 1,613,720 | 35,582 | 1,081 |
| 一〇八年 2019 | 29,033,313 | 21,700,434 | 3,084,576 | 848,040 | 1,620,614 | 6,522 | 142 |
| 一〇九年 2020 | 3,980,796 | 3,141,221 | 398,974 | 106,226 | 201,374 | 3,250 | — |
| 一一〇年 2021 | 479,704 | 411,784 | 21,114 | 1,543 | 29,973 | 1 | — |
| 七月 July | 28,409 | 23,897 | 1,192 | 92 | 1,744 | — | — |
| 八月 Aug. | 38,964 | 33,726 | 1,731 | 149 | 2,487 | — | — |
| 九月 Sept. | 41,424 | 36,168 | 1,690 | 67 | 2,392 | 1 | — |
| 十月 Oct. | 41,467 | 36,131 | 1,668 | 56 | 2,194 | — | — |
| 十一月 Nov. | 42,954 | 37,489 | 1,753 | 109 | 2,168 | — | — |
| 十二月 Dec. | 59,997 | 50,988 | 3,126 | 61 | 3,786 | — | — |
| 一一一年 2022 | 523,928 | 482,209 | 10,236 | 13 | 20,861 | 1 | — |
| 一月 Jan. | 60,579 | 52,505 | 3,494 | 3 | 3,918 | — | — |
| 二月 Feb. | 36,568 | 32,694 | 1,132 | — | 1,978 | — | — |
| 三月 Mar. | 49,813 | 44,321 | 1,337 | — | 2,404 | — | — |
| 四月 Apr. | 61,059 | 57,056 | 545 | 2 | 2,014 | — | — |
| 五月 May | 71,390 | 67,547 | 603 | — | 1,854 | — | — |
| 六月 June | 97,715 | 90,731 | 1,074 | — | 2,972 | — | — |
| 七月 July | 146,804 | 137,355 | 2,051 | 8 | 5,721 | 1 | — |
| 較上月增減 (%) VS. with Last Month | 50.24 | 51.39 | 90.97 | -- | 92.50 | -- | -- |
| 較上年同月增減 (%) VS. with Last Year | 416.75 | 474.78 | 72.06 | -91.30 | 228.04 | -- | -- |

資料來源：本部移民署。

TABLE 40. ENTRY PERSONS - BY ARRIVING POINT

Unit: Person-Times

| 基隆港 Keelung Sea Port | 臺中港 Taichung Sea Port | 高雄港 Kaohsiung Sea Port | 花蓮港 Hualien Sea Port | 麥寮港 Mailiao Sea Port | 澎湖 所屬港口 Penghu | 金門 所屬港口 Kinmen | 馬祖 所屬港口 Mazu | 其他機場、港口 Others |
|-------------------------|--------------------------|---------------------------|-------------------------|-------------------------|----------------------|----------------------|--------------------|-------------------|
| 200,851 | 60,615 | 44,171 | 16,431 | 1,561 | 27 | 671,237 | 20,620 | 28,856 |
| 228,002 | 29,470 | 86,150 | 13,640 | 1,657 | 10 | 752,101 | 22,445 | 81,303 |
| 270,033 | 41,114 | 70,674 | 9,134 | 1,515 | 16,574 | 877,349 | 21,586 | 94,167 |
| 333,517 | 19,685 | 36,802 | 1,625 | 1,681 | 9,691 | 871,260 | 34,483 | 99,313 |
| 412,324 | 29,061 | 76,087 | 6,228 | 1,645 | 551 | 878,208 | 29,821 | 135,372 |
| 484,293 | 42,040 | 47,499 | 1,112 | 1,732 | 34 | 955,314 | 28,177 | 152,864 |
| 485,342 | 45,784 | 60,852 | 5,147 | 1,851 | 2,864 | 984,134 | 31,881 | 155,130 |
| 29,920 | 4,246 | 15,029 | 77 | 378 | 5 | 59,476 | 2,447 | 18,173 |
| 898 | 3,011 | 7,996 | 31 | 138 | 18 | 2 | 16 | 3,179 |
| 286 | 181 | 809 | 15 | 9 | — | — | — | 184 |
| 57 | 110 | 451 | 1 | 8 | — | — | 6 | 238 |
| 61 | 271 | 382 | — | 20 | — | — | — | 372 |
| 49 | 481 | 363 | 3 | 19 | 14 | 2 | — | 487 |
| 48 | 240 | 889 | — | 11 | — | — | — | 247 |
| 59 | 270 | 1,558 | — | 25 | — | — | 2 | 122 |
| 501 | 3,133 | 5,240 | 16 | 103 | 2 | — | 13 | 1,600 |
| 48 | 43 | 344 | 4 | 16 | — | — | 10 | 194 |
| 36 | 270 | 293 | 1 | 12 | — | — | — | 152 |
| 331 | 418 | 781 | — | 14 | 1 | — | — | 206 |
| 28 | 490 | 679 | — | 13 | — | — | 3 | 229 |
| 22 | 630 | 493 | 1 | 14 | 1 | — | — | 225 |
| 20 | 736 | 1,879 | 3 | 14 | — | — | — | 286 |
| 16 | 546 | 771 | 7 | 20 | — | — | — | 308 |
| -20.00 | -25.82 | -58.97 | 133.33 | 42.86 | -- | -- | -- | 7.69 |
| -94.41 | 201.66 | -4.70 | -53.33 | 122.22 | -- | -- | -- | 67.39 |

Source: National Immigration Agency, MOI.

表41. 實際出國(境)人數－按性別、年齡及身分分

TABLE 41. EXIT PERSONS - BY SEX, AGE, IDENTITY

單位：人次

Unit : Person-Times

| 年(月)別 Year (Month) | 總出境 人數 Total Exit Persons | 按性別分 By Sex | | 按年齡分 | |
|----------------------------------|------------------------------------|----------------|----------------|-------------------|-------------------|
| | | 男 Male | 女 Female | 0 - 14 歲 Years | 15 - 64歲 Years |
| 一〇二年 2013 | 18,960,224 | 9,792,897 | 9,167,327 | 1,080,170 | 16,438,374 |
| 一〇三年 2014 | 21,614,937 | 10,836,232 | 10,778,705 | 1,271,220 | 18,572,329 |
| 一〇四年 2015 | 23,542,003 | 11,631,761 | 11,910,242 | 1,453,835 | 20,189,748 |
| 一〇五年 2016 | 25,216,914 | 12,326,724 | 12,890,190 | 1,653,069 | 21,555,172 |
| 一〇六年 2017 | 26,306,945 | 12,821,895 | 13,485,050 | 1,789,260 | 22,353,481 |
| 一〇七年 2018 | 27,640,474 | 13,434,711 | 14,205,763 | 1,922,121 | 23,385,928 |
| 一〇八年 2019 | 28,940,275 | 13,933,337 | 15,006,938 | 2,049,454 | 24,280,206 |
| 一〇九年 2020 | 3,894,821 | 1,945,866 | 1,948,955 | 325,121 | 3,282,918 |
| 一一〇年 2021 | 544,330 | 313,435 | 230,895 | 26,889 | 476,552 |
| 七月 July | 56,005 | 28,613 | 27,392 | 4,830 | 46,835 |
| 八月 Aug. | 52,136 | 27,858 | 24,278 | 3,148 | 46,246 |
| 九月 Sept. | 39,505 | 22,244 | 17,261 | 1,242 | 35,759 |
| 十月 Oct. | 38,397 | 23,152 | 15,245 | 1,079 | 34,331 |
| 十一月 Nov. | 35,034 | 20,858 | 14,176 | 1,018 | 30,562 |
| 十二月 Dec. | 45,046 | 25,707 | 19,339 | 1,898 | 39,533 |
| 一一一年 2022 | 574,110 | 317,715 | 256,395 | 36,737 | 495,089 |
| 一月 Jan. | 43,513 | 24,342 | 19,171 | 2,191 | 38,558 |
| 二月 Feb. | 72,670 | 46,164 | 26,506 | 3,522 | 65,370 |
| 三月 Mar. | 65,174 | 38,013 | 27,161 | 2,433 | 57,598 |
| 四月 Apr. | 63,313 | 36,346 | 26,967 | 2,455 | 55,224 |
| 五月 May | 69,720 | 38,003 | 31,717 | 3,259 | 59,305 |
| 六月 June | 107,378 | 55,676 | 51,702 | 7,759 | 90,932 |
| 七月 July | 152,342 | 79,171 | 73,171 | 15,118 | 128,102 |
| 較上月增減(%) VS. with Last Month | 41.87 | 42.20 | 41.52 | 94.84 | 40.88 |
| 較上年同月增減(%) VS. with Last Year | 172.01 | 176.70 | 167.13 | 213.00 | 173.52 |

資料來源：本部移民署。

| By Age | 按身分分 By Identity | | | | | |
|-----------------------|--|--|-------------------------------------|---|-------------------|-----------|
| | 有戶籍國民 (含金馬地區) R.O.C. Registered Nationals | 大陸地區人民 People of the Mainland Area | 香港澳門居民 H.K. & Macao Residents | 無戶籍國民 Nationals No Register in R.O.C. | 外國人 Foreigners | |
| 65歲以上 Years & Over | 1,441,680 | 11,052,908 | 2,829,363 | 1,050,747 | 17,099 | 4,010,107 |
| | 1,771,388 | 11,844,635 | 3,913,581 | 1,248,236 | 16,535 | 4,591,950 |
| | 1,898,420 | 13,182,976 | 4,139,553 | 1,383,244 | 16,767 | 4,819,463 |
| | 2,008,673 | 14,588,923 | 3,484,647 | 1,490,798 | 17,967 | 5,634,579 |
| | 2,164,204 | 15,654,579 | 2,685,107 | 1,565,002 | 18,505 | 6,383,752 |
| | 2,332,425 | 16,644,684 | 2,657,765 | 1,539,699 | 18,728 | 6,779,598 |
| | 2,610,615 | 17,101,335 | 2,711,018 | 1,632,957 | 18,495 | 7,476,470 |
| | 286,782 | 2,335,564 | 140,578 | 185,246 | 4,003 | 1,229,430 |
| | 40,889 | 359,977 | 17,353 | 7,041 | 2,183 | 157,776 |
| | 4,340 | 36,951 | 2,321 | 992 | 310 | 15,431 |
| | 2,742 | 39,423 | 1,046 | 567 | 302 | 10,798 |
| | 2,504 | 28,132 | 734 | 454 | 92 | 10,093 |
| | 2,987 | 25,928 | 683 | 366 | 72 | 11,348 |
| | 3,454 | 22,401 | 733 | 307 | 65 | 11,528 |
| | 3,615 | 26,646 | 1,082 | 455 | 126 | 16,737 |
| 42,284 | 384,919 | 8,805 | 6,794 | 2,390 | 171,202 | |
| | 2,764 | 25,925 | 793 | 602 | 213 | 15,980 |
| | 3,778 | 59,362 | 1,188 | 347 | 179 | 11,594 |
| | 5,143 | 44,089 | 1,093 | 310 | 207 | 19,475 |
| | 5,634 | 40,676 | 672 | 503 | 198 | 21,264 |
| | 7,156 | 45,602 | 1,306 | 765 | 255 | 21,792 |
| | 8,687 | 66,870 | 1,656 | 2,356 | 372 | 36,124 |
| | 9,122 | 102,395 | 2,097 | 1,911 | 966 | 44,973 |
| | 5.01 | 53.13 | 26.63 | -18.89 | 159.68 | 24.50 |
| | 110.18 | 177.11 | -9.65 | 92.64 | 211.61 | 191.45 |

Source : National Immigration Agency, MOI.

表42. 實際出國(境)人數－按出國(境)地點分

單位：人次

| 年(月)別 Year (Month) | 總計 Grand Total | 桃園機場 Taoyuan Airport | 高雄機場 Kaohsiung Airport | 臺中機場 Taichung Airport | 松山機場 Songshan Airport | 花蓮機場 Hualien Airport | 馬公機場 Magong Airport |
|-----------------------------------|-------------------|-------------------------|---------------------------|--------------------------|--------------------------|-------------------------|------------------------|
| 一〇二年 2013 | 18,960,224 | 14,168,063 | 1,677,777 | 546,245 | 1,496,536 | 29,445 | 4,461 |
| 一〇三年 2014 | 21,614,937 | 15,951,867 | 2,090,827 | 685,713 | 1,660,201 | 15,610 | 2,618 |
| 一〇四年 2015 | 23,542,003 | 17,247,359 | 2,422,451 | 763,014 | 1,682,630 | 14,003 | 15,304 |
| 一〇五年 2016 | 25,216,914 | 18,816,472 | 2,555,111 | 734,419 | 1,693,358 | 18,646 | 708 |
| 一〇六年 2017 | 26,306,945 | 19,862,484 | 2,569,016 | 694,596 | 1,584,812 | 47,278 | 18 |
| 一〇七年 2018 | 27,640,474 | 20,659,953 | 2,794,765 | 803,411 | 1,644,979 | 34,667 | 956 |
| 一〇八年 2019 | 28,940,275 | 21,686,711 | 3,011,871 | 841,890 | 1,636,397 | 5,802 | 146 |
| 一〇九年 2020 | 3,894,821 | 3,070,416 | 377,730 | 99,170 | 223,037 | 3,053 | — |
| 一一〇年 2021 | 544,330 | 464,989 | 21,223 | 702 | 38,126 | — | — |
| 七月 July | 56,005 | 49,718 | 2,159 | 1 | 3,097 | — | — |
| 八月 Aug. | 52,136 | 45,595 | 1,700 | 37 | 2,676 | — | — |
| 九月 Sept. | 39,505 | 34,990 | 1,396 | 6 | 2,380 | — | — |
| 十月 Oct. | 38,397 | 32,930 | 1,700 | 7 | 2,812 | — | — |
| 十一月 Nov. | 35,034 | 30,661 | 1,434 | — | 2,311 | — | — |
| 十二月 Dec. | 45,046 | 39,358 | 1,528 | 53 | 2,148 | — | — |
| 一一一年 2022 | 574,110 | 517,161 | 14,112 | 14 | 30,512 | — | — |
| 一月 Jan. | 43,513 | 39,017 | 593 | — | 1,483 | — | — |
| 二月 Feb. | 72,670 | 62,490 | 3,266 | — | 6,178 | — | — |
| 三月 Mar. | 65,174 | 57,049 | 1,858 | 11 | 5,130 | — | — |
| 四月 Apr. | 63,313 | 56,986 | 1,390 | 1 | 2,992 | — | — |
| 五月 May | 69,720 | 63,777 | 1,560 | — | 3,121 | — | — |
| 六月 June | 107,378 | 98,472 | 2,603 | 2 | 4,314 | — | — |
| 七月 July | 152,342 | 139,370 | 2,842 | — | 7,294 | — | — |
| 較上月增減 (%) VS. with Last Month | 41.87 | 41.53 | 9.18 | -100.00 | 69.08 | -- | -- |
| 較上年同月增減 (%) VS. with Last Year | 172.01 | 180.32 | 31.64 | -100.00 | 135.52 | -- | -- |

資料來源：本部移民署。

TABLE 42. EXIT PERSONS - BY DEPARTING POINT

Unit: Person-Times

| 基隆港 Keelung Sea Port | 臺中港 Taichung Sea Port | 高雄港 Kaohsiung Sea Port | 花蓮港 Hualien Sea Port | 麥寮港 Mailiao Sea Port | 澎湖 所屬港口 Penghu | 金門 所屬港口 Kinmen | 馬祖 所屬港口 Mazu | 其他機場、港口 Others |
|-------------------------|--------------------------|---------------------------|-------------------------|-------------------------|----------------------|----------------------|--------------------|-------------------|
| 190,132 | 73,123 | 36,984 | 2,923 | 1,468 | 16 | 685,517 | 20,640 | 26,894 |
| 216,549 | 70,941 | 44,073 | 11,713 | 1,553 | 18 | 762,039 | 21,506 | 79,709 |
| 293,059 | 35,597 | 52,666 | 2,182 | 1,435 | 17,004 | 885,726 | 22,766 | 86,807 |
| 326,388 | 19,315 | 28,651 | 14,104 | 1,685 | 9,630 | 870,740 | 34,623 | 93,064 |
| 419,652 | 27,074 | 68,182 | 1,018 | 1,737 | 307 | 872,825 | 31,241 | 126,705 |
| 487,629 | 33,972 | 44,099 | 732 | 1,680 | 23 | 952,626 | 29,835 | 151,147 |
| 478,618 | 46,014 | 65,892 | 430 | 1,768 | 846 | 977,742 | 33,428 | 152,720 |
| 26,525 | 4,481 | 14,583 | 53 | 388 | — | 53,418 | 2,781 | 19,186 |
| 515 | 2,770 | 12,006 | 51 | 146 | 7 | 2 | — | 3,793 |
| 13 | 43 | 842 | 8 | 16 | — | — | — | 108 |
| 5 | 142 | 1,798 | 2 | 10 | — | — | — | 171 |
| 10 | 239 | 304 | — | 12 | — | — | — | 168 |
| 8 | 309 | 438 | 1 | 9 | — | — | — | 183 |
| 6 | 182 | 318 | — | 11 | — | 2 | — | 109 |
| 31 | 235 | 1,076 | — | 2 | — | — | — | 615 |
| 110 | 3,145 | 5,993 | 5 | 87 | — | — | 4 | 2,967 |
| 20 | 50 | 1,931 | 4 | 9 | — | — | — | 406 |
| 14 | 224 | 237 | — | 7 | — | — | 4 | 250 |
| 20 | 478 | 263 | — | 14 | — | — | — | 351 |
| 22 | 509 | 696 | — | 13 | — | — | — | 704 |
| 4 | 612 | 478 | — | 9 | — | — | — | 159 |
| 17 | 705 | 608 | 1 | 18 | — | — | — | 638 |
| 13 | 567 | 1,780 | — | 17 | — | — | — | 459 |
| -23.53 | -19.57 | 192.76 | -100.00 | -5.56 | -- | -- | -- | -28.06 |
| — | 1,218.60 | 111.40 | -100.00 | 6.25 | -- | -- | -- | 325.00 |

Source : National Immigration Agency, MOI.

表43. 外僑居留人數及查處違法外來人口

TABLE 43. FOREIGN RESIDENTS AND FERRETED ILLEGAL FOREIGN RESIDENTS

單位：人

Unit : Person

| 年(月)別 Year (Month) | 合法居留外僑人數(1) | | | | | | | |
|----------------------------------|--------------------|----------------|----------------|---|--------------|-----------------|---------------|------------------------|
| | 合計 Total | | | 年滿十五歲以上居留外僑之 Population of 15 Years and Over | | | | |
| | 計 Sub- Total | 男 Male | 女 Female | 計 Sub- Total | 商 Trader | 工程師 Engineer | 教師 Teacher | 傳教士 Miss- ionary |
| 一〇二年 2013 | 525,109 | 225,905 | 299,204 | 518,886 | 4,613 | 2,192 | 6,044 | 1,800 |
| 一〇三年 2014 | 629,633 | 278,452 | 351,181 | 623,373 | 4,438 | 2,422 | 6,937 | 1,901 |
| 一〇四年 2015 | 637,843 | 285,378 | 352,465 | 632,115 | 4,662 | 2,416 | 6,606 | 1,638 |
| 一〇五年 2016 | 671,375 | 300,157 | 371,218 | 665,681 | 4,618 | 2,397 | 6,684 | 1,623 |
| 一〇六年 2017 | 717,736 | 326,658 | 391,078 | 712,113 | 4,725 | 2,545 | 6,575 | 1,535 |
| 一〇七年 2018 | 758,583 | 350,496 | 408,087 | 752,917 | 4,717 | 2,670 | 6,831 | 1,473 |
| 一〇八年 2019 | 785,341 | 362,323 | 423,018 | 779,566 | 5,224 | 3,035 | 7,023 | 1,496 |
| 一〇九年 2020 | 797,122 | 371,986 | 425,136 | 789,603 | 6,907 | 4,389 | 8,760 | 1,579 |
| 一一〇年 2021 | 752,900 | 356,458 | 396,442 | 745,812 | 7,181 | 5,132 | 9,126 | 1,544 |
| 七月 July | 779,908 | 370,585 | 409,323 | 773,085 | 7,147 | 5,061 | 8,952 | 1,570 |
| 八月 Aug. | 770,925 | 365,882 | 405,043 | 763,956 | 7,194 | 5,189 | 9,008 | 1,567 |
| 九月 Sept. | 765,028 | 362,812 | 402,216 | 758,007 | 7,383 | 5,256 | 9,112 | 1,586 |
| 十月 Oct. | 760,680 | 360,419 | 400,261 | 753,571 | 7,410 | 5,316 | 9,176 | 1,576 |
| 十一月 Nov. | 759,104 | 359,509 | 399,595 | 751,955 | 7,452 | 5,307 | 9,201 | 1,545 |
| 十二月 Dec. | 752,900 | 356,458 | 396,442 | 745,812 | 7,181 | 5,132 | 9,126 | 1,544 |
| 一一一年 2022 | 747,585 | 367,250 | 380,335 | 741,911 | 7,354 | 5,980 | 7,586 | 1,321 |
| 一月 Jan. | 745,591 | 352,813 | 392,778 | 738,831 | 7,170 | 5,120 | 9,076 | 1,528 |
| 二月 Feb. | 741,139 | 350,945 | 390,194 | 734,254 | 7,407 | 5,362 | 9,148 | 1,519 |
| 三月 Mar. | 735,927 | 349,501 | 386,426 | 729,042 | 7,467 | 5,505 | 9,128 | 1,509 |
| 四月 Apr. | 738,677 | 352,662 | 386,015 | 731,646 | 7,593 | 5,662 | 9,191 | 1,465 |
| 五月 May | 747,630 | 359,941 | 387,689 | 740,758 | 7,664 | 5,811 | 9,118 | 1,435 |
| 六月 June | 746,693 | 363,532 | 383,161 | 740,790 | 7,379 | 5,846 | 8,233 | 1,347 |
| 七月 July | 747,585 | 367,250 | 380,335 | 741,911 | 7,354 | 5,980 | 7,586 | 1,321 |
| 較上月增減(%) VS. with Last Month | 0.12 | 1.02 | -0.74 | 0.15 | -0.34 | 2.29 | -7.86 | -1.93 |
| 較上年同月增減(%) VS. with Last Year | -4.14 | -0.90 | -7.08 | -4.03 | 2.90 | 18.16 | -15.26 | -15.86 |

資料來源：本部移民署。
說明：1.係指年(月)底別。
2.另含非法入境、漏(跳)船艙及尚未入境之違法外來人口。

| Foreign Residents (1) | | | | | | 查處違法外來人口 Ferreted Foreign Illegal Residents | | | |
|----------------------------------|--------------------------|--------------------|-----------------------|----------------------------|--------------------------------------|--|-------------------|---------------------------------------|----------------|
| 經濟活動 by Economical Activities | | | | | 未滿 十五歲 兒童 Under 15 Years | 合計 Total | 單純 逾期 Delay | 具違法行為事實(2) With Illegal Activities | |
| 技工技師 Techni- cian | 外籍勞工 Foreign Labor | 其他 職業 Others | 失業 Un- employed | 非勞動力 Inactive Person | | | | 未逾期 No Overdue | 逾期(3) Delay |
| 249 | 428,897 | 24,625 | 1,757 | 48,709 | 6,223 | 27,169 | 7,961 | 571 | 18,637 |
| 275 | 526,578 | 27,950 | 2,236 | 50,636 | 6,260 | 25,639 | 7,378 | 1,509 | 16,752 |
| 312 | 533,869 | 29,413 | 2,460 | 50,739 | 5,728 | 30,582 | 7,898 | 858 | 21,826 |
| 341 | 563,418 | 30,484 | 3,092 | 53,024 | 5,694 | 33,326 | 7,074 | 1,103 | 25,149 |
| 402 | 602,366 | 33,799 | 4,155 | 56,011 | 5,623 | 35,760 | 6,983 | 1,684 | 27,093 |
| 425 | 631,017 | 36,703 | 6,683 | 62,398 | 5,666 | 36,548 | 8,648 | 2,237 | 25,663 |
| 439 | 646,736 | 41,625 | 5,787 | 68,201 | 5,775 | 47,438 | 15,483 | 2,266 | 29,689 |
| 472 | 641,563 | 46,808 | 4,999 | 74,126 | 7,519 | 32,715 | 9,443 | 1,361 | 21,911 |
| 531 | 595,155 | 47,034 | 4,412 | 75,697 | 7,088 | 32,421 | 7,237 | 1,297 | 23,887 |
| 517 | 628,841 | 47,163 | 4,649 | 69,185 | 6,823 | 1,782 | 347 | 28 | 1,407 |
| 553 | 621,390 | 47,395 | 4,590 | 67,070 | 6,969 | 2,357 | 499 | 64 | 1,794 |
| 557 | 614,993 | 47,675 | 4,550 | 66,895 | 7,021 | 3,051 | 730 | 129 | 2,192 |
| 560 | 607,828 | 47,734 | 4,492 | 69,479 | 7,109 | 2,557 | 590 | 148 | 1,819 |
| 547 | 601,519 | 47,933 | 4,453 | 73,998 | 7,149 | 2,292 | 510 | 184 | 1,598 |
| 531 | 595,155 | 47,034 | 4,412 | 75,697 | 7,088 | 2,586 | 588 | 121 | 1,877 |
| 561 | 608,460 | 47,414 | 4,135 | 59,100 | 5,674 | 17,171 | 4,439 | 831 | 11,901 |
| 537 | 589,167 | 47,411 | 4,419 | 74,403 | 6,760 | 2,403 | 650 | 198 | 1,555 |
| 544 | 584,032 | 48,284 | 4,485 | 73,473 | 6,885 | 1,866 | 508 | 109 | 1,249 |
| 550 | 578,531 | 48,298 | 4,476 | 73,578 | 6,885 | 3,008 | 811 | 165 | 2,032 |
| 561 | 579,940 | 48,099 | 4,376 | 74,759 | 7,031 | 2,385 | 595 | 85 | 1,705 |
| 566 | 589,920 | 47,828 | 4,246 | 74,170 | 6,872 | 1,942 | 558 | 73 | 1,311 |
| 552 | 601,036 | 46,480 | 4,139 | 65,778 | 5,903 | 2,629 | 637 | 79 | 1,913 |
| 561 | 608,460 | 47,414 | 4,135 | 59,100 | 5,674 | 2,938 | 680 | 122 | 2,136 |
| 1.63 | 1.24 | 2.01 | -0.10 | -10.15 | -3.88 | 11.75 | 6.75 | 54.43 | 11.69 |
| 8.51 | -3.24 | 0.53 | -11.06 | -14.58 | -16.84 | 64.87 | 95.97 | 335.71 | 51.93 |

Source : National Immigration Agency, MOI.
Note : 1.Refers to End of Year (Month).
2.Including illegal entry, missing seamen and illegal foreign residents who have not yet entered.

表44. 外來人口居留人數

單位:人

| 年(月)底別 End of Year(Month) | 總計 Grand Total | | | 外國人 Foreigners | | |
|----------------------------------|-------------------|----------------|----------------|-------------------|----------------|----------------|
| | 計 Total | 男 Male | 女 Female | 計 Total | 男 Male | 女 Female |
| 一〇二年 2013 | 586,646 | 233,974 | 352,672 | 525,109 | 225,905 | 299,204 |
| 一〇三年 2014 | 698,955 | 288,852 | 410,103 | 629,633 | 278,452 | 351,181 |
| 一〇四年 2015 | 709,090 | 297,468 | 411,622 | 637,843 | 285,378 | 352,465 |
| 一〇五年 2016 | 740,771 | 313,027 | 427,744 | 671,375 | 300,157 | 371,218 |
| 一〇六年 2017 | 786,487 | 339,847 | 446,640 | 717,736 | 326,658 | 391,078 |
| 一〇七年 2018 | 823,587 | 363,160 | 460,427 | 758,583 | 350,496 | 408,087 |
| 一〇八年 2019 | 848,970 | 374,937 | 474,033 | 785,341 | 362,323 | 423,018 |
| 一〇九年 2020 | 863,063 | 385,602 | 477,461 | 797,122 | 371,986 | 425,136 |
| 一一〇年 2021 | 817,360 | 370,775 | 446,585 | 752,900 | 356,458 | 396,442 |
| 七月 July | 840,344 | 383,284 | 457,060 | 779,908 | 370,585 | 409,323 |
| 八月 Aug. | 831,777 | 378,641 | 453,136 | 770,925 | 365,882 | 405,043 |
| 九月 Sept. | 826,232 | 375,726 | 450,506 | 765,028 | 362,812 | 402,216 |
| 十月 Oct. | 822,283 | 373,428 | 448,855 | 760,680 | 360,419 | 400,261 |
| 十一月 Nov. | 822,646 | 373,385 | 449,261 | 759,104 | 359,509 | 399,595 |
| 十二月 Dec. | 817,360 | 370,775 | 446,585 | 752,900 | 356,458 | 396,442 |
| 一一一年 2022 | 808,037 | 380,165 | 427,872 | 747,585 | 367,250 | 380,335 |
| 一月 Jan. | 810,293 | 367,163 | 443,130 | 745,591 | 352,813 | 392,778 |
| 二月 Feb. | 805,821 | 365,375 | 440,446 | 741,139 | 350,945 | 390,194 |
| 三月 Mar. | 800,836 | 364,024 | 436,812 | 735,927 | 349,501 | 386,426 |
| 四月 Apr. | 803,220 | 367,132 | 436,088 | 738,677 | 352,662 | 386,015 |
| 五月 May | 811,396 | 374,177 | 437,219 | 747,630 | 359,941 | 387,689 |
| 六月 June | 808,441 | 377,015 | 431,426 | 746,693 | 363,532 | 383,161 |
| 七月 July | 808,037 | 380,165 | 427,872 | 747,585 | 367,250 | 380,335 |
| 較上月增減(%) VS. with Last Month | -0.05 | 0.84 | -0.82 | 0.12 | 1.02 | -0.74 |
| 較上年同月增減(%) VS. with Last Year | -3.84 | -0.81 | -6.39 | -4.14 | -0.90 | -7.08 |

資料來源：本部移民署。

TABLE 44. NON-HOUSEHOLD-REGISTERED RESIDENTS

Unit: Person

| 大陸地區人民 People of the Mainland Area | | | 香港澳門居民 H.K & Macao Residents | | | 無戶籍國民 Nationals No Register in R.O.C. | | |
|--|--------------|---------------|---------------------------------|--------------|--------------|--|--------------|--------------|
| 計 Total | 男 Male | 女 Female | 計 Total | 男 Male | 女 Female | 計 Total | 男 Male | 女 Female |
| 50,088 | 1,761 | 48,327 | 8,697 | 4,747 | 3,950 | 2,752 | 1,561 | 1,191 |
| 49,870 | 1,951 | 47,919 | 12,048 | 6,681 | 5,367 | 7,404 | 1,768 | 5,636 |
| 50,163 | 2,325 | 47,838 | 14,376 | 7,987 | 6,389 | 6,708 | 1,778 | 4,930 |
| 47,727 | 2,562 | 45,165 | 15,449 | 8,589 | 6,860 | 6,220 | 1,719 | 4,501 |
| 45,526 | 2,665 | 42,861 | 15,637 | 8,629 | 7,008 | 7,588 | 1,895 | 5,693 |
| 43,680 | 2,777 | 40,903 | 14,991 | 8,141 | 6,850 | 6,333 | 1,746 | 4,587 |
| 42,962 | 2,954 | 40,008 | 14,732 | 7,890 | 6,842 | 5,935 | 1,770 | 4,165 |
| 42,473 | 2,825 | 39,648 | 17,025 | 8,959 | 8,066 | 6,443 | 1,832 | 4,611 |
| 39,406 | 2,757 | 36,649 | 18,903 | 9,875 | 9,028 | 6,151 | 1,685 | 4,466 |
| 38,409 | 2,716 | 35,693 | 15,529 | 8,261 | 7,268 | 6,498 | 1,722 | 4,776 |
| 38,786 | 2,715 | 36,071 | 15,813 | 8,340 | 7,473 | 6,253 | 1,704 | 4,549 |
| 38,757 | 2,714 | 36,043 | 16,234 | 8,488 | 7,746 | 6,213 | 1,712 | 4,501 |
| 39,004 | 2,725 | 36,279 | 16,408 | 8,577 | 7,831 | 6,191 | 1,707 | 4,484 |
| 39,285 | 2,753 | 36,532 | 18,094 | 9,427 | 8,667 | 6,163 | 1,696 | 4,467 |
| 39,406 | 2,757 | 36,649 | 18,903 | 9,875 | 9,028 | 6,151 | 1,685 | 4,466 |
| 38,778 | 2,868 | 35,910 | 15,898 | 8,499 | 7,399 | 5,776 | 1,548 | 4,228 |
| 39,708 | 2,811 | 36,897 | 18,875 | 9,901 | 8,974 | 6,119 | 1,638 | 4,481 |
| 39,525 | 2,825 | 36,700 | 19,029 | 9,976 | 9,053 | 6,128 | 1,629 | 4,499 |
| 39,521 | 2,817 | 36,704 | 19,289 | 10,097 | 9,192 | 6,099 | 1,609 | 4,490 |
| 39,435 | 2,863 | 36,572 | 19,189 | 10,011 | 9,178 | 5,919 | 1,596 | 4,323 |
| 39,171 | 2,842 | 36,329 | 18,829 | 9,837 | 8,992 | 5,766 | 1,557 | 4,209 |
| 38,942 | 2,848 | 36,094 | 17,072 | 9,093 | 7,979 | 5,734 | 1,542 | 4,192 |
| 38,778 | 2,868 | 35,910 | 15,898 | 8,499 | 7,399 | 5,776 | 1,548 | 4,228 |
| -0.42 | 0.70 | -0.51 | -6.88 | -6.53 | -7.27 | 0.73 | 0.39 | 0.86 |
| 0.96 | 5.60 | 0.61 | 2.38 | 2.88 | 1.80 | -11.11 | -10.10 | -11.47 |

Source : National Immigration Agency, MOI.

表45. 外來人口停留人數

單位:人

| 年(月)底別 End of Year(Month) | 總計 Grand Total | | | 外國人 Foreigners | | |
|----------------------------------|-------------------|---------------|--------------|-------------------|--------------|--------------|
| | 計 Total | 男 Male | 女 Female | 計 Total | 男 Male | 女 Female |
| 一〇二年 2013 | 182,055 | 88,836 | 93,219 | 112,728 | 59,383 | 53,345 |
| 一〇三年 2014 | 150,678 | 73,729 | 76,949 | 114,213 | 58,357 | 55,856 |
| 一〇四年 2015 | 235,142 | 107,496 | 127,646 | 124,678 | 62,655 | 62,023 |
| 一〇五年 2016 | 260,899 | 118,968 | 141,931 | 145,350 | 72,286 | 73,064 |
| 一〇六年 2017 | 269,100 | 121,855 | 147,245 | 160,645 | 78,509 | 82,136 |
| 一〇七年 2018 | 265,386 | 119,822 | 145,564 | 166,440 | 80,517 | 85,923 |
| 一〇八年 2019 | 255,495 | 120,012 | 135,483 | 179,755 | 87,709 | 92,046 |
| 一〇九年 2020 | 22,771 | 13,216 | 9,555 | 10,425 | 7,653 | 2,772 |
| 一一〇年 2021 | 14,723 | 8,798 | 5,925 | 5,981 | 4,801 | 1,180 |
| 七月 July | 10,860 | 6,301 | 4,559 | 3,435 | 2,918 | 517 |
| 八月 Aug. | 9,111 | 4,778 | 4,333 | 2,179 | 1,669 | 510 |
| 九月 Sept. | 12,565 | 6,509 | 6,056 | 2,862 | 2,035 | 827 |
| 十月 Oct. | 14,520 | 7,563 | 6,957 | 3,564 | 2,488 | 1,076 |
| 十一月 Nov. | 13,750 | 7,420 | 6,330 | 4,226 | 3,029 | 1,197 |
| 十二月 Dec. | 14,723 | 8,798 | 5,925 | 5,981 | 4,801 | 1,180 |
| 一一一年 2022 | 20,943 | 12,423 | 8,520 | 12,769 | 8,496 | 4,273 |
| 一月 Jan. | 12,555 | 7,010 | 5,545 | 4,246 | 3,276 | 970 |
| 二月 Feb. | 12,697 | 7,026 | 5,671 | 4,303 | 3,251 | 1,052 |
| 三月 Mar. | 14,525 | 8,341 | 6,184 | 6,172 | 4,566 | 1,606 |
| 四月 Apr. | 15,036 | 8,682 | 6,354 | 6,795 | 4,917 | 1,878 |
| 五月 May | 15,447 | 8,896 | 6,551 | 7,489 | 5,228 | 2,261 |
| 六月 June | 18,877 | 11,216 | 7,661 | 10,693 | 7,381 | 3,312 |
| 七月 July | 20,943 | 12,423 | 8,520 | 12,769 | 8,496 | 4,273 |
| 較上月增減(%) VS. with Last Month | 10.94 | 10.76 | 11.21 | 19.41 | 15.11 | 29.02 |
| 較上年同月增減(%) VS. with Last Year | 92.85 | 97.16 | 86.88 | 271.73 | 191.16 | 726.50 |

資料來源：本部移民署。

TABLE 45. FOREIGN SOJOURNS

Unit:Person

| 大陸地區人民 People of the Mainland Area | | | 香港澳門居民 H.K & Macao Residents | | | 無戶籍國民 Nationals No Register in R.O.C. | | |
|--|--------------|--------------|---------------------------------|------------|-------------|--|--------------|-------------|
| 計 Total | 男 Male | 女 Female | 計 Total | 男 Male | 女 Female | 計 Total | 男 Male | 女 Female |
| 53,434 | 21,207 | 32,227 | 13,655 | 6,946 | 6,709 | 2,238 | 1,300 | 938 |
| 29,206 | 11,579 | 17,627 | 5,303 | 2,709 | 2,594 | 1,956 | 1,084 | 872 |
| 88,586 | 34,828 | 53,758 | 20,166 | 9,025 | 11,141 | 1,712 | 988 | 724 |
| 86,193 | 33,820 | 52,373 | 27,618 | 11,888 | 15,730 | 1,738 | 974 | 764 |
| 81,987 | 31,625 | 50,362 | 24,838 | 10,787 | 14,051 | 1,630 | 934 | 696 |
| 76,696 | 29,314 | 47,382 | 20,718 | 9,112 | 11,606 | 1,532 | 879 | 653 |
| 45,888 | 18,898 | 26,990 | 28,403 | 12,568 | 15,835 | 1,449 | 837 | 612 |
| 9,510 | 3,991 | 5,519 | 1,314 | 704 | 610 | 1,522 | 868 | 654 |
| 6,569 | 2,802 | 3,767 | 1,054 | 547 | 507 | 1,119 | 648 | 471 |
| 5,531 | 2,336 | 3,195 | 922 | 483 | 439 | 972 | 564 | 408 |
| 5,179 | 2,162 | 3,017 | 887 | 460 | 427 | 866 | 487 | 379 |
| 6,132 | 2,585 | 3,547 | 2,712 | 1,396 | 1,316 | 859 | 493 | 366 |
| 6,484 | 2,719 | 3,765 | 3,599 | 1,852 | 1,747 | 873 | 504 | 369 |
| 6,609 | 2,807 | 3,802 | 1,960 | 1,036 | 924 | 955 | 548 | 407 |
| 6,569 | 2,802 | 3,767 | 1,054 | 547 | 507 | 1,119 | 648 | 471 |
| 5,079 | 2,202 | 2,877 | 981 | 547 | 434 | 2,114 | 1,178 | 936 |
| 6,387 | 2,702 | 3,685 | 860 | 434 | 426 | 1,062 | 598 | 464 |
| 6,515 | 2,791 | 3,724 | 909 | 448 | 461 | 970 | 536 | 434 |
| 6,477 | 2,775 | 3,702 | 939 | 472 | 467 | 937 | 528 | 409 |
| 6,433 | 2,783 | 3,650 | 899 | 464 | 435 | 909 | 518 | 391 |
| 6,007 | 2,628 | 3,379 | 864 | 451 | 413 | 1,087 | 589 | 498 |
| 5,365 | 2,362 | 3,003 | 884 | 467 | 417 | 1,935 | 1,006 | 929 |
| 5,079 | 2,202 | 2,877 | 981 | 547 | 434 | 2,114 | 1,178 | 936 |
| -5.33 | -6.77 | -4.20 | 10.97 | 17.13 | 4.08 | 9.25 | 17.10 | 0.75 |
| -8.17 | -5.74 | -9.95 | 6.40 | 13.25 | -1.14 | 117.49 | 108.87 | 129.41 |

Source : National Immigration Agency, MOI.

表46. 外來人口逾期居留人數

單位:人

| 年(月)底別 End of Year(Month) | 總計 Grand Total | | | 外國人 Foreigners | | |
|----------------------------------|-------------------|---------------|---------------|-------------------|---------------|---------------|
| | 計 Total | 男 Male | 女 Female | 計 Total | 男 Male | 女 Female |
| 一〇二年 2013 | 47,964 | 16,864 | 31,100 | 47,377 | 16,825 | 30,552 |
| 一〇三年 2014 | 49,265 | 18,476 | 30,789 | 48,776 | 18,429 | 30,347 |
| 一〇四年 2015 | 56,557 | 23,310 | 33,247 | 56,055 | 23,252 | 32,803 |
| 一〇五年 2016 | 58,700 | 24,785 | 33,915 | 58,231 | 24,722 | 33,509 |
| 一〇六年 2017 | 56,675 | 23,309 | 33,366 | 56,190 | 23,238 | 32,952 |
| 一〇七年 2018 | 54,681 | 21,980 | 32,701 | 54,236 | 21,917 | 32,319 |
| 一〇八年 2019 | 50,702 | 20,153 | 30,549 | 50,288 | 20,085 | 30,203 |
| 一〇九年 2020 | 58,033 | 24,894 | 33,139 | 57,574 | 24,811 | 32,763 |
| 一一〇年 2021 | 60,486 | 27,009 | 33,477 | 59,982 | 26,883 | 33,099 |
| 七月 July | 56,692 | 24,236 | 32,456 | 56,330 | 24,190 | 32,140 |
| 八月 Aug. | 60,345 | 26,498 | 33,847 | 59,862 | 26,425 | 33,437 |
| 九月 Sept. | 59,751 | 26,351 | 33,400 | 58,980 | 26,053 | 32,927 |
| 十月 Oct. | 59,716 | 26,455 | 33,261 | 59,235 | 26,347 | 32,888 |
| 十一月 Nov. | 60,019 | 26,756 | 33,263 | 59,587 | 26,666 | 32,921 |
| 十二月 Dec. | 60,486 | 27,009 | 33,477 | 59,982 | 26,883 | 33,099 |
| 一一一年 2022 | 77,987 | 39,747 | 38,240 | 77,552 | 39,663 | 37,889 |
| 一月 Jan. | 59,968 | 26,624 | 33,344 | 59,517 | 26,534 | 32,983 |
| 二月 Feb. | 60,011 | 26,842 | 33,169 | 59,579 | 26,774 | 32,805 |
| 三月 Mar. | 60,017 | 27,113 | 32,904 | 59,574 | 27,022 | 32,552 |
| 四月 Apr. | 60,252 | 27,328 | 32,924 | 59,844 | 27,263 | 32,581 |
| 五月 May | 73,359 | 36,646 | 36,713 | 72,961 | 36,584 | 36,377 |
| 六月 June | 75,852 | 38,245 | 37,607 | 75,396 | 38,151 | 37,245 |
| 七月 July | 77,987 | 39,747 | 38,240 | 77,552 | 39,663 | 37,889 |
| 較上月增減(%) VS. with Last Month | 2.81 | 3.93 | 1.68 | 2.86 | 3.96 | 1.73 |
| 較上年同月增減(%) VS. with Last Year | 37.56 | 64.00 | 17.82 | 37.67 | 63.96 | 17.89 |

資料來源：本部移民署。

TABLE 46. OVERSTAYED FOREIGN NATIONALS WITH RESIDENT VISA

Unit: Person

| 大陸地區人民 People of the Mainland Area | | | 香港澳門居民 H.K & Macao Residents | | | 無戶籍國民 Nationals No Register in R.O.C. | | |
|--|-----------|-------------|---------------------------------|-----------|-------------|--|-----------|-------------|
| 計 Total | 男 Male | 女 Female | 計 Total | 男 Male | 女 Female | 計 Total | 男 Male | 女 Female |
| 587 | 39 | 548 | — | — | — | — | — | — |
| 473 | 36 | 437 | 4 | 2 | 2 | 12 | 9 | 3 |
| 471 | 36 | 435 | 16 | 11 | 5 | 15 | 11 | 4 |
| 431 | 34 | 397 | 25 | 20 | 5 | 13 | 9 | 4 |
| 435 | 35 | 400 | 35 | 26 | 9 | 15 | 10 | 5 |
| 404 | 34 | 370 | 27 | 19 | 8 | 14 | 10 | 4 |
| 363 | 33 | 330 | 36 | 25 | 11 | 15 | 10 | 5 |
| 371 | 31 | 340 | 72 | 41 | 31 | 16 | 11 | 5 |
| 355 | 36 | 319 | 135 | 82 | 53 | 14 | 8 | 6 |
| 335 | 30 | 305 | 14 | 9 | 5 | 13 | 7 | 6 |
| 425 | 35 | 390 | 45 | 31 | 14 | 13 | 7 | 6 |
| 354 | 34 | 320 | 400 | 256 | 144 | 17 | 8 | 9 |
| 340 | 32 | 308 | 127 | 68 | 59 | 14 | 8 | 6 |
| 342 | 34 | 308 | 75 | 47 | 28 | 15 | 9 | 6 |
| 355 | 36 | 319 | 135 | 82 | 53 | 14 | 8 | 6 |
| 350 | 29 | 321 | 72 | 47 | 25 | 13 | 8 | 5 |
| 357 | 32 | 325 | 78 | 48 | 30 | 16 | 10 | 6 |
| 369 | 31 | 338 | 47 | 27 | 20 | 16 | 10 | 6 |
| 359 | 32 | 327 | 69 | 50 | 19 | 15 | 9 | 6 |
| 356 | 30 | 326 | 40 | 29 | 11 | 12 | 6 | 6 |
| 350 | 30 | 320 | 37 | 26 | 11 | 11 | 6 | 5 |
| 349 | 31 | 318 | 96 | 57 | 39 | 11 | 6 | 5 |
| 350 | 29 | 321 | 72 | 47 | 25 | 13 | 8 | 5 |
| 0.29 | -6.45 | 0.94 | -25.00 | -17.54 | -35.90 | 18.18 | 33.33 | — |
| 4.48 | -3.33 | 5.25 | 414.29 | 422.22 | 400.00 | — | 14.29 | -16.67 |

Source : National Immigration Agency, MOI.

表47. 外來人口逾期停留人數

單位:人

| 年(月)底別 End of Year(Month) | 總計 Grand Total | | | 外國人 Foreigners | | |
|----------------------------------|-------------------|---------------|--------------|-------------------|---------------|--------------|
| | 計 Total | 男 Male | 女 Female | 計 Total | 男 Male | 女 Female |
| 一〇二年 2013 | 21,965 | 10,737 | 11,228 | 17,351 | 8,953 | 8,398 |
| 一〇三年 2014 | 19,733 | 9,962 | 9,771 | 16,935 | 8,946 | 7,989 |
| 一〇四年 2015 | 20,865 | 10,808 | 10,057 | 18,033 | 9,731 | 8,302 |
| 一〇五年 2016 | 20,692 | 10,811 | 9,881 | 17,796 | 9,672 | 8,124 |
| 一〇六年 2017 | 23,234 | 10,091 | 13,143 | 20,303 | 8,923 | 11,380 |
| 一〇七年 2018 | 35,284 | 13,881 | 21,403 | 32,349 | 12,693 | 19,656 |
| 一〇八年 2019 | 32,763 | 12,752 | 20,011 | 29,817 | 11,561 | 18,256 |
| 一〇九年 2020 | 28,028 | 10,928 | 17,100 | 25,181 | 9,723 | 15,458 |
| 一一〇年 2021 | 20,519 | 7,773 | 12,746 | 17,893 | 6,634 | 11,259 |
| 七月 July | 25,040 | 9,692 | 15,348 | 22,432 | 8,568 | 13,864 |
| 八月 Aug. | 24,629 | 9,496 | 15,133 | 22,044 | 8,382 | 13,662 |
| 九月 Sept. | 24,248 | 9,350 | 14,898 | 21,642 | 8,222 | 13,420 |
| 十月 Oct. | 23,933 | 9,203 | 14,730 | 21,364 | 8,098 | 13,266 |
| 十一月 Nov. | 23,525 | 9,026 | 14,499 | 20,975 | 7,926 | 13,049 |
| 十二月 Dec. | 20,519 | 7,773 | 12,746 | 17,893 | 6,634 | 11,259 |
| 一一一年 2022 | 22,466 | 13,783 | 8,683 | 19,957 | 12,683 | 7,274 |
| 一月 Jan. | 22,898 | 8,775 | 14,123 | 20,311 | 7,648 | 12,663 |
| 二月 Feb. | 23,026 | 8,782 | 14,244 | 20,451 | 7,664 | 12,787 |
| 三月 Mar. | 22,812 | 8,668 | 14,144 | 20,230 | 7,541 | 12,689 |
| 四月 Apr. | 22,706 | 8,597 | 14,109 | 20,136 | 7,474 | 12,662 |
| 五月 May | 22,701 | 13,863 | 8,838 | 20,150 | 12,747 | 7,403 |
| 六月 June | 22,565 | 13,804 | 8,761 | 20,033 | 12,698 | 7,335 |
| 七月 July | 22,466 | 13,783 | 8,683 | 19,957 | 12,683 | 7,274 |
| 較上月增減(%) VS. with Last Month | -0.44 | -0.15 | -0.89 | -0.38 | -0.12 | -0.83 |
| 較上年同月增減(%) VS. with Last Year | -10.28 | 42.21 | -43.43 | -11.03 | 48.03 | -47.53 |

資料來源:本部移民署。

TABLE 47. OVERSTAYED FOREIGN NATIONALS WITH TOURIST VISA

Unit:Person

| 大陸地區人民 People of the Mainland Area | | | 香港澳門居民 H.K & Macao Residents | | | 無戶籍國民 Nationals No Register in R.O.C. | | |
|--|------------|-------------|---------------------------------|------------|-------------|--|------------|-------------|
| 計 Total | 男 Male | 女 Female | 計 Total | 男 Male | 女 Female | 計 Total | 男 Male | 女 Female |
| 2,856 | 872 | 1,984 | 1,057 | 577 | 480 | 701 | 335 | 366 |
| 1,582 | 343 | 1,239 | 758 | 438 | 320 | 458 | 235 | 223 |
| 1,528 | 364 | 1,164 | 782 | 442 | 340 | 522 | 271 | 251 |
| 1,571 | 406 | 1,165 | 768 | 444 | 324 | 557 | 289 | 268 |
| 1,569 | 427 | 1,142 | 774 | 439 | 335 | 588 | 302 | 286 |
| 1,525 | 423 | 1,102 | 764 | 438 | 326 | 646 | 327 | 319 |
| 1,477 | 407 | 1,070 | 757 | 435 | 322 | 712 | 349 | 363 |
| 1,312 | 366 | 946 | 759 | 445 | 314 | 776 | 394 | 382 |
| 1,139 | 338 | 801 | 689 | 401 | 288 | 798 | 400 | 398 |
| 1,187 | 344 | 843 | 629 | 386 | 243 | 792 | 394 | 398 |
| 1,172 | 343 | 829 | 624 | 381 | 243 | 789 | 390 | 399 |
| 1,183 | 355 | 828 | 637 | 384 | 253 | 786 | 389 | 397 |
| 1,161 | 345 | 816 | 621 | 373 | 248 | 787 | 387 | 400 |
| 1,148 | 340 | 808 | 610 | 366 | 244 | 792 | 394 | 398 |
| 1,139 | 338 | 801 | 689 | 401 | 288 | 798 | 400 | 398 |
| 1,100 | 330 | 770 | 587 | 353 | 234 | 822 | 417 | 405 |
| 1,135 | 334 | 801 | 648 | 391 | 257 | 804 | 402 | 402 |
| 1,129 | 332 | 797 | 630 | 376 | 254 | 816 | 410 | 406 |
| 1,131 | 338 | 793 | 625 | 373 | 252 | 826 | 416 | 410 |
| 1,128 | 339 | 789 | 613 | 368 | 245 | 829 | 416 | 413 |
| 1,115 | 335 | 780 | 608 | 365 | 243 | 828 | 416 | 412 |
| 1,110 | 333 | 777 | 598 | 360 | 238 | 824 | 413 | 411 |
| 1,100 | 330 | 770 | 587 | 353 | 234 | 822 | 417 | 405 |
| -0.90 | -0.90 | -0.90 | -1.84 | -1.94 | -1.68 | -0.24 | 0.97 | -1.46 |
| -7.33 | -4.07 | -8.66 | -6.68 | -8.55 | -3.70 | 3.79 | 5.84 | 1.76 |

Source : National Immigration Agency, MOI.

表48. 小三通統計

Table 48. MINI THREE-LINK TRANSPORTATION

單位:人

Unit:Person

| 年(月)別 Year(month) | 總計 Grand Total | | | | | | | |
|----------------------|-------------------|------------------------------|-----------------------------------|-----------------------------|--------------------------|------------|-----------|------------------------------|
| | 計 | 臺灣地區 人民 | 大陸地區 人民 | 香港澳門 居民 | 無戶籍 國民 | 外國人民 | 計 | 臺灣地區 人民 |
| | Total | People of the Taiwan Area | People of the Mainland Area | H.K & Macao Residents | No Register in R.O.C. | Foreigners | Total | People of the Taiwan Area |
| 一〇二年 2013 | 1,398,057 | 1,009,926 | 338,639 | 13,081 | 151 | 36,260 | 691,884 | 509,629 |
| 一〇三年 2014 | 1,558,119 | 1,033,205 | 448,847 | 32,510 | 84 | 43,473 | 774,556 | 522,050 |
| 一〇四年 2015 | 1,841,005 | 1,046,454 | 735,112 | 19,559 | 62 | 39,818 | 915,509 | 528,219 |
| 一〇五年 2016 | 1,830,427 | 1,030,841 | 738,556 | 20,070 | 89 | 40,871 | 915,434 | 520,907 |
| 一〇六年 2017 | 1,812,953 | 1,036,985 | 712,088 | 20,165 | 97 | 43,618 | 908,580 | 521,137 |
| 一〇七年 2018 | 1,966,009 | 1,098,170 | 800,080 | 21,824 | 106 | 45,829 | 983,525 | 550,167 |
| 一〇八年 2019 | 2,030,895 | 1,147,439 | 809,111 | 26,508 | 107 | 47,730 | 1,018,879 | 577,952 |
| 一〇九年 2020 | 118,127 | 78,308 | 36,140 | 795 | 5 | 2,879 | 61,928 | 42,973 |
| 一一〇年 2021 | 45 | — | 43 | — | — | 2 | 36 | — |
| 七月 July | — | — | — | — | — | — | — | — |
| 八月 Aug. | 6 | — | 6 | — | — | — | 6 | — |
| 九月 Sept. | — | — | — | — | — | — | — | — |
| 十月 Oct. | 16 | — | 16 | — | — | — | 16 | — |
| 十一月 Nov. | 2 | — | 2 | — | — | — | — | — |
| 十二月 Dec. | 2 | — | — | — | — | 2 | 2 | — |
| 一一一年 2022 | 19 | — | 9 | — | — | 10 | 15 | — |
| 一月 Jan. | 10 | — | 4 | — | — | 6 | 10 | — |
| 二月 Feb. | 4 | — | 4 | — | — | — | — | — |
| 三月 Mar. | 1 | — | 1 | — | — | — | 1 | — |
| 四月 Apr. | 3 | — | — | — | — | 3 | 3 | — |
| 五月 May | 1 | — | — | — | — | 1 | 1 | — |
| 六月 June | — | — | — | — | — | — | — | — |
| 七月 July | — | — | — | — | — | — | — | — |
| 金門 Kinmen | — | — | — | — | — | — | — | — |
| 馬祖 Mazu | — | — | — | — | — | — | — | — |
| 澎湖 Penghu | — | — | — | — | — | — | — | — |

| 入境 Entry | | | | 出境 Exit | | | | | |
|-----------------------------------|-----------------------------|--------------------------|------------|------------|------------------------------|-----------------------------------|-----------------------------|--------------------------|------------|
| 大陸地區 人民 | 香港澳門 居民 | 無戶籍 國民 | 外國人民 | 計 | 臺灣地區 人民 | 大陸地區 人民 | 香港澳門 居民 | 無戶籍 國民 | 外國人民 |
| People of the Mainland Area | H.K & Macao Residents | No Register in R.O.C. | Foreigners | Total | People of the Taiwan Area | People of the Mainland Area | H.K & Macao Residents | No Register in R.O.C. | Foreigners |
| 157,356 | 6,529 | 79 | 18,291 | 706,173 | 500,297 | 181,283 | 6,552 | 72 | 17,969 |
| 214,240 | 16,278 | 41 | 21,947 | 783,563 | 511,155 | 234,607 | 16,232 | 43 | 21,526 |
| 357,325 | 9,802 | 31 | 20,132 | 925,496 | 518,235 | 377,787 | 9,757 | 31 | 19,686 |
| 363,758 | 10,085 | 45 | 20,639 | 914,993 | 509,934 | 374,798 | 9,985 | 44 | 20,232 |
| 355,331 | 10,072 | 46 | 21,994 | 904,373 | 515,848 | 356,757 | 10,093 | 51 | 21,624 |
| 399,305 | 10,943 | 56 | 23,054 | 982,484 | 548,003 | 400,775 | 10,881 | 50 | 22,775 |
| 403,354 | 13,264 | 62 | 24,247 | 1,012,016 | 569,487 | 405,757 | 13,244 | 45 | 23,483 |
| 17,084 | 411 | 2 | 1,458 | 56,199 | 35,335 | 19,056 | 384 | 3 | 1,421 |
| 34 | — | — | 2 | 9 | — | 9 | — | — | — |
| — | — | — | — | — | — | — | — | — | — |
| 6 | — | — | — | — | — | — | — | — | — |
| — | — | — | — | — | — | — | — | — | — |
| 16 | — | — | — | — | — | — | — | — | — |
| — | — | — | — | 2 | — | 2 | — | — | — |
| — | — | — | 2 | — | — | — | — | — | — |
| 5 | — | — | 10 | 4 | — | 4 | — | — | — |
| 4 | — | — | 6 | — | — | — | — | — | — |
| — | — | — | — | 4 | — | 4 | — | — | — |
| 1 | — | — | — | — | — | — | — | — | — |
| — | — | — | 3 | — | — | — | — | — | — |
| — | — | — | 1 | — | — | — | — | — | — |
| — | — | — | — | — | — | — | — | — | — |
| — | — | — | — | — | — | — | — | — | — |
| — | — | — | — | — | — | — | — | — | — |
| — | — | — | — | — | — | — | — | — | — |
| — | — | — | — | — | — | — | — | — | — |
| — | — | — | — | — | — | — | — | — | — |

資料來源：本部移民署。

說明：1. 金門小三通於民國90年1月1日實施，並自97年10月15日起增加澎湖。
2. 依據「臺灣地區與大陸地區人民關係條例」，臺灣地區人民係指在臺灣地區設有戶籍之人民。

Source : National Immigration Agency, MOI.

Notes : 1. Kinmen and Mazu mini three-link transportation was implemented on Jan. 1, 2001, and Penghu was included since Oct. 15, 2008.
2. "People of the Taiwan Area" refers to the people who have household registrations in the Taiwan Area.

表49. 大陸地區配偶申請來臺團聚通過訪查及面（訪）談

| 年（月）別 Year (Month) | 申請團聚案件數 Applied for getting together | | | | | |
|----------------------------------|--------------------------------------|------------------------------|-------------------------------------|------------------------------|---------------------------------|-------------------------------|
| | 總計 Grand Total | 通過訪查 件數 Passed (Cases) | 未通過訪查須訪談件數 Visits and Interviews | | | 不予通過 比率(%) Refused Rate |
| | | | 計 Total | 通過訪談 件數 Passed (Cases) | 不予通過 訪談件數 Refused (Cases) | |
| 一〇二年 2013 | 5,083 | — | 5,083 | 3,250 | 1,833 | 36.06 |
| 一〇三年 2014 | 4,501 | — | 4,501 | 2,924 | 1,577 | 35.04 |
| 一〇四年 2015 | 8,371 | 4,751 | 3,620 | 2,460 | 1,160 | 13.86 |
| 一〇五年 2016 | 7,585 | 4,060 | 3,525 | 2,355 | 1,170 | 15.43 |
| 一〇六年 2017 | 6,526 | 3,414 | 3,112 | 2,053 | 1,059 | 16.23 |
| 一〇七年 2018 | 5,896 | 3,160 | 2,736 | 1,806 | 930 | 15.77 |
| 一〇八年 2019 | 6,094 | 3,727 | 2,367 | 1,502 | 865 | 14.19 |
| 一〇九年 2020 | 1,792 | 1,076 | 716 | 384 | 332 | 18.53 |
| 一一〇年 2021 | 1,408 | 864 | 544 | 324 | 220 | 15.63 |
| 七月 July | 21 | 6 | 15 | 5 | 10 | 47.62 |
| 八月 Aug. | 40 | 11 | 29 | 16 | 13 | 32.50 |
| 九月 Sept. | 47 | 32 | 15 | 10 | 5 | 10.64 |
| 十月 Oct. | 240 | 182 | 58 | 41 | 17 | 7.08 |
| 十一月 Nov. | 234 | 140 | 94 | 57 | 37 | 15.81 |
| 十二月 Dec. | 179 | 116 | 63 | 38 | 25 | 13.97 |
| 一一一年 2022 | 945 | 601 | 344 | 227 | 117 | 12.38 |
| 一月 Jan. | 139 | 78 | 61 | 40 | 21 | 15.11 |
| 二月 Feb. | 106 | 69 | 37 | 23 | 14 | 13.21 |
| 三月 Mar. | 135 | 94 | 41 | 24 | 17 | 12.59 |
| 四月 Apr. | 143 | 89 | 54 | 35 | 19 | 13.29 |
| 五月 May | 136 | 75 | 61 | 41 | 20 | 14.71 |
| 六月 June | 122 | 73 | 49 | 35 | 14 | 11.48 |
| 七月 July | 164 | 123 | 41 | 29 | 12 | 7.32 |
| 較上月增減(%) VS. with Last Month | 34.43 | 68.49 | -16.33 | -17.14 | -14.29 | -4.16 |
| 較上年同月增減(%) VS. with Last Year | 680.95 | 1,950.00 | 173.33 | 480.00 | 20.00 | -40.30 |

資料來源：本部移民署。

說明：1. 101年起新增「國境線面談」統計。

2. 不予通過比率=不予通過訪談件數/申請團聚案件數。

TABLE 49. VISIT AND INTERVIEW APPLICATIONS FOR MAINLAND CHINESE SPOUSES COMING TO TAIWAN TO GET TOGETHER WITH FAMILY MEMBERS

| 國境線面談 Border Interviews | | | | | 二度面談 Secondary Interviews | | | |
|----------------------------|------------------------------|---------------------------------|---|----------------------------------|------------------------------|------------------------------|---------------------------------|----------------------------------|
| 件數 合計 Total Cases | 通過面談 件數 Passed (Cases) | 不予通過 面談件數 Refused (Cases) | 須二度 面談件數 Require Secondary Interviews | 不予通過 比率(%) Refused Rate | 件數 合計 Total Cases | 通過面談 件數 Passed (Cases) | 不予通過 面談件數 Refused (Cases) | 不予通過 比率(%) Refused Rate |
| 9,130 | 7,667 | 175 | 1,288 | 2.23 | 1,356 | 1,080 | 276 | 20.35 |
| 8,256 | 7,068 | 157 | 1,031 | 2.17 | 1,028 | 834 | 194 | 18.87 |
| 7,563 | 6,619 | 159 | 785 | 2.35 | 661 | 607 | 54 | 8.17 |
| 6,990 | 6,237 | 124 | 629 | 1.95 | 581 | 540 | 41 | 7.06 |
| 5,867 | 5,397 | 69 | 401 | 1.26 | 367 | 331 | 36 | 9.81 |
| 5,326 | 4,800 | 163 | 363 | 3.28 | 348 | 322 | 26 | 7.47 |
| 5,032 | 4,592 | 103 | 337 | 2.19 | 299 | 275 | 24 | 8.03 |
| 1,450 | 1,283 | 97 | 70 | 7.03 | 63 | 57 | 6 | 9.52 |
| 1,074 | 964 | 26 | 84 | 2.63 | 83 | 76 | 7 | 8.43 |
| 9 | 9 | — | — | — | — | — | — | — |
| 11 | 11 | — | — | — | — | — | — | — |
| 62 | 62 | — | — | — | — | — | — | — |
| 110 | 95 | 2 | 13 | 2.06 | 1 | 1 | — | — |
| 153 | 142 | — | 11 | — | 10 | 9 | 1 | 10.00 |
| 157 | 145 | 3 | 9 | 2.03 | 12 | 10 | 2 | 16.67 |
| 741 | 686 | 10 | 45 | 1.44 | 42 | 40 | 2 | 4.76 |
| 156 | 145 | 1 | 10 | 0.68 | 8 | 8 | — | — |
| 111 | 104 | 2 | 5 | 1.89 | 6 | 6 | — | — |
| 93 | 83 | 3 | 7 | 3.49 | 8 | 8 | — | — |
| 76 | 73 | — | 3 | — | 4 | 4 | — | — |
| 73 | 67 | 1 | 5 | 1.47 | 7 | 6 | 1 | 14.29 |
| 93 | 84 | 1 | 8 | 1.18 | 1 | 1 | — | — |
| 139 | 130 | 2 | 7 | 1.52 | 8 | 7 | 1 | 12.50 |
| 49.46 | 54.76 | 100.00 | -12.50 | 0.34 | 700.00 | 600.00 | — | 12.50 |
| 1,444.44 | 1,344.44 | — | — | 1.52 | — | — | — | — |

Source : National Immigration Agency, MOI.

Note : 1. The figures include "Border Interviews" since 2012.

2. Refused Rate=Refused/Applied for getting together.

表50. 新住民發展基金核定補助

| 年 別 Year | 總 計 Total | | | |
|------------------------------------|-----------------------|--------------------------------------|------------------------|---------------------------------------|
| | 申請件數 Cases Applied | 申請金額(元) Amount Applied (NT.\$) | 核定件數 Cases Approved | 核定金額(元) Amount Approved (NT.\$) |
| 一〇二年 2013 | 796 | 635,416,132 | 513 | 457,057,634 |
| 一〇三年 2014 | 643 | 610,880,833 | 395 | 422,262,764 |
| 一〇四年 2015 | 419 | 324,147,354 | 268 | 247,247,223 |
| 一〇五年 2016 | 289 | 369,320,290 | 182 | 291,716,517 |
| 一〇六年 2017 | 276 | 374,655,104 | 206 | 292,007,860 |
| 一〇七年 2018 | 290 | 302,830,676 | 220 | 242,700,264 |
| 一〇八年 2019 | 295 | 458,397,873 | 238 | 388,483,115 |
| 一〇九年 2020 | 327 | 469,326,255 | 276 | 398,466,185 |
| 一一〇年 2021 | 320 | 438,107,747 | 227 | 365,486,355 |
| 第二季 2nd Qua. | 80 | 155,476,676 | 55 | 138,289,363 |
| 第三季 3rd Qua. | 117 | 200,762,355 | 105 | 182,531,229 |
| 第四季 4th Qua. | 65 | 69,608,195 | 31 | 39,793,187 |
| 一一一年 2022 | 101 | 169,189,975 | 88 | 161,528,489 |
| 第一季 1st Qua. | 50 | 28,970,981 | 41 | 25,017,509 |
| 第二季 2nd Qua. | 51 | 140,218,994 | 47 | 136,510,980 |
| 較上期增減(%) VS. with Last Bi-month | 2.00 | 384.00 | 14.63 | 445.66 |
| 較上年同期增減(%) VS. with Last Year | -36.25 | -9.81 | -14.55 | -1.29 |

資料來源：本部移民署。

說明：1. 本表資料109年以前係於每雙數月彙編。
2. 依「新住民發展基金補助作業要點」修訂申請時間，自110年起改為每季統計，爰各季資料不宜與109年雙數月資料比較。

TABLE 50. SUBSIDIES OF NEW IMMIGRANTS DEVELOPMENT FUND

| 中央政府 Central Government | | | |
|----------------------------|--------------------------------------|------------------------|---------------------------------------|
| 申請件數 Cases Applied | 申請金額(元) Amount Applied (NT.\$) | 核定件數 Cases Approved | 核定金額(元) Amount Approved (NT.\$) |
| 44 | 292,436,928 | 32 | 270,567,050 |
| 33 | 261,593,794 | 22 | 249,016,998 |
| 29 | 122,283,647 | 19 | 110,655,780 |
| 25 | 165,995,248 | 21 | 149,065,921 |
| 30 | 151,176,743 | 21 | 141,950,830 |
| 33 | 104,211,227 | 19 | 91,245,250 |
| 40 | 246,677,178 | 28 | 226,092,423 |
| 46 | 244,553,712 | 28 | 228,117,879 |
| 33 | 208,309,096 | 23 | 200,310,746 |
| 8 | 116,645,125 | 8 | 116,645,125 |
| 9 | 60,314,961 | 9 | 60,314,961 |
| 14 | 31,178,430 | 5 | 23,263,080 |
| 10 | 137,180,173 | 10 | 136,499,533 |
| 3 | 14,941,542 | 3 | 14,260,902 |
| 7 | 122,238,631 | 7 | 122,238,631 |
| 133.33 | 718.11 | 133.33 | 757.16 |
| -12.50 | 4.80 | -12.50 | 4.80 |

Source : National Immigration Agency, MOI.

Note : 1. The figures are compiled bimonthly before 2020.
2. Due to the revision of the application time for "Operation Directions for Subsidies of the New Immigrant Development Fund", the figures have been compiled quarterly since 2021 and quarterly figures are not suitable for comparison with bimonthly figures before 2020.

表50. 新住民發展基金核定補助(續)

| 年 別 Year | 地方政府 Local Government | | | |
|------------------------------------|--------------------------|--------------------------------------|------------------------|---------------------------------------|
| | 申請件數 Cases Applied | 申請金額(元) Amount Applied (NT.\$) | 核定件數 Cases Approved | 核定金額(元) Amount Approved (NT.\$) |
| 一〇二年 2013 | 203 | 150,312,133 | 138 | 122,496,337 |
| 一〇三年 2014 | 136 | 132,362,297 | 112 | 113,041,094 |
| 一〇四年 2015 | 100 | 121,249,080 | 94 | 109,091,128 |
| 一〇五年 2016 | 128 | 142,233,877 | 109 | 123,099,428 |
| 一〇六年 2017 | 128 | 160,515,576 | 115 | 131,555,765 |
| 一〇七年 2018 | 164 | 166,562,197 | 144 | 137,399,168 |
| 一〇八年 2019 | 159 | 167,601,158 | 147 | 142,138,271 |
| 一〇九年 2020 | 175 | 166,347,651 | 172 | 145,934,616 |
| 一一〇年 2021 | 142 | 160,563,457 | 126 | 131,145,821 |
| 第二季 2nd Qua. | 30 | 26,920,541 | 23 | 17,189,129 |
| 第三季 3rd Qua. | 72 | 114,860,086 | 72 | 99,194,675 |
| 第四季 4th Qua. | 13 | 12,857,414 | 13 | 12,418,454 |
| 一一一年 2022 | 50 | 22,756,668 | 45 | 18,830,303 |
| 第一季 1st Qua. | 28 | 9,533,179 | 23 | 7,845,058 |
| 第二季 2nd Qua. | 22 | 13,223,489 | 22 | 10,985,245 |
| 較上期增減(%) VS. with Last Bi-month | -21.43 | 38.71 | -4.35 | 40.03 |
| 較上年同期增減(%) VS. with Last Year | -26.67 | -50.88 | -4.35 | -36.09 |

TABLE 50. SUBSIDIES OF NEW IMMIGRANTS DEVELOPMENT FUND(CONT.)

| 民間團體 Non-governmental Associations | | | |
|---------------------------------------|--------------------------------------|------------------------|---------------------------------------|
| 申請件數 Cases Applied | 申請金額(元) Amount Applied (NT.\$) | 核定件數 Cases Approved | 核定金額(元) Amount Approved (NT.\$) |
| 549 | 192,667,071 | 343 | 63,994,247 |
| 474 | 216,924,742 | 261 | 60,204,672 |
| 290 | 80,614,627 | 155 | 27,500,315 |
| 136 | 61,091,165 | 52 | 19,551,168 |
| 118 | 62,962,785 | 70 | 18,501,265 |
| 93 | 32,057,252 | 57 | 14,055,846 |
| 96 | 44,119,537 | 63 | 20,252,421 |
| 106 | 58,424,892 | 76 | 24,413,690 |
| 145 | 69,235,194 | 78 | 34,029,788 |
| 42 | 11,911,010 | 24 | 4,455,109 |
| 36 | 25,587,308 | 24 | 23,021,593 |
| 38 | 25,572,351 | 13 | 4,111,653 |
| 41 | 9,253,134 | 33 | 6,198,653 |
| 19 | 4,496,260 | 15 | 2,911,549 |
| 22 | 4,756,874 | 18 | 3,287,104 |
| 15.79 | 5.80 | 20.00 | 12.90 |
| -47.62 | -60.06 | -25.00 | -26.22 |

表51. 移民輔導成果

| 年(月)別 Year (Month) | 諮詢服務 Service Manners (Person-times) | | | | | |
|----------------------------------|--|---------------|---------------|---------------|-------------------|-----------------------------|
| | 服務方式(人次) Service Manners (Person-times) | | | 諮詢 | | |
| | 合計 Total | 現場 Counter | 電話 Phone | 合計 Total | 居留定居 Residency | 就業服務 Employment Services |
| 一〇二年 2013 | 31,825 | 14,961 | 16,864 | 38,589 | 20,278 | 2,498 |
| 一〇三年 2014 | 48,442 | 21,367 | 27,075 | 64,884 | 34,878 | 3,535 |
| 一〇四年 2015 | 50,111 | 22,342 | 27,769 | 65,834 | 40,591 | 6,362 |
| 一〇五年 2016 | 46,168 | 19,203 | 26,965 | 66,222 | 39,071 | 3,997 |
| 一〇六年 2017 | 46,584 | 20,009 | 26,575 | 65,566 | 37,657 | 4,191 |
| 一〇七年 2018 | 52,363 | 20,278 | 32,085 | 74,110 | 44,446 | 4,973 |
| 一〇八年 2019 | 47,310 | 18,285 | 29,025 | 70,094 | 41,283 | 4,663 |
| 一〇九年 2020 | 34,181 | 11,424 | 22,757 | 49,784 | 31,147 | 2,327 |
| 一一〇年 2021 | 36,745 | 11,727 | 25,018 | 52,448 | 34,069 | 2,373 |
| 七月 July | 2,979 | 782 | 2,197 | 3,849 | 2,709 | 115 |
| 八月 Aug. | 3,343 | 808 | 2,535 | 4,176 | 3,031 | 123 |
| 九月 Sept. | 4,012 | 832 | 3,180 | 5,018 | 3,659 | 144 |
| 十月 Oct. | 3,054 | 977 | 2,077 | 4,108 | 2,624 | 162 |
| 十一月 Nov. | 3,460 | 1,151 | 2,309 | 4,825 | 2,988 | 227 |
| 十二月 Dec. | 3,299 | 1,156 | 2,143 | 4,586 | 2,913 | 200 |
| 一一一年 2022 | 23,458 | 7,774 | 15,684 | 33,948 | 20,870 | 1,824 |
| 一月 Jan. | 3,215 | 1,117 | 2,098 | 4,936 | 3,041 | 332 |
| 二月 Feb. | 2,871 | 938 | 1,933 | 4,098 | 2,569 | 193 |
| 三月 Mar. | 3,388 | 1,185 | 2,203 | 5,025 | 2,942 | 304 |
| 四月 Apr. | 3,324 | 1,083 | 2,241 | 4,626 | 2,864 | 214 |
| 五月 May | 3,249 | 1,128 | 2,121 | 4,786 | 2,923 | 226 |
| 六月 June | 3,632 | 1,152 | 2,480 | 5,034 | 3,178 | 266 |
| 七月 July | 3,779 | 1,171 | 2,608 | 5,443 | 3,353 | 289 |
| 較上月增減(%) VS. with Last Month | 4.05 | 1.65 | 5.16 | 8.12 | 5.51 | 8.65 |
| 較上年同月增減(%) VS. with Last Year | 26.85 | 49.74 | 18.71 | 41.41 | 23.77 | 151.30 |

資料來源：本部移民署。

TABLE 51. IMMIGRANT CONSULTATION AND ASSISTANCE

| Consulting Services | | | | | | |
|--|--------------------------|---------------------|----------------------------|-----------------------------|--------------------|--------------|
| 項目 (人項次) Consulting Items(Person-item-times) | | | | | | |
| 人身安全 Personal Security | 福利服務 Welfare Services | 醫療衛生 Health Care | 子女教養 Children Education | 家庭關係 Family Relationship | 法律資訊 Legal Info | 其他 Others |
| 1,187 | 5,757 | 3,250 | 504 | 919 | 1,238 | 2,958 |
| 1,645 | 7,660 | 4,332 | 488 | 900 | 1,098 | 10,348 |
| 1,749 | 6,751 | 3,215 | 959 | 1,318 | 1,748 | 3,141 |
| 1,558 | 8,491 | 5,659 | 730 | 1,268 | 1,499 | 3,949 |
| 1,853 | 7,685 | 6,712 | 760 | 1,375 | 1,757 | 3,576 |
| 1,841 | 7,775 | 6,918 | 1,121 | 1,796 | 1,735 | 3,505 |
| 1,462 | 7,253 | 6,463 | 1,330 | 1,681 | 1,790 | 4,169 |
| 848 | 4,788 | 3,999 | 483 | 718 | 1,372 | 4,102 |
| 930 | 5,448 | 3,826 | 568 | 754 | 1,446 | 3,034 |
| 32 | 402 | 184 | 18 | 53 | 115 | 221 |
| 29 | 434 | 221 | 19 | 35 | 102 | 182 |
| 56 | 471 | 225 | 43 | 55 | 104 | 261 |
| 55 | 553 | 265 | 28 | 36 | 121 | 264 |
| 95 | 595 | 418 | 38 | 62 | 158 | 244 |
| 88 | 545 | 415 | 39 | 58 | 123 | 205 |
| 824 | 3,815 | 2,874 | 536 | 545 | 937 | 1,723 |
| 131 | 443 | 436 | 146 | 77 | 120 | 210 |
| 78 | 491 | 331 | 57 | 67 | 110 | 202 |
| 192 | 594 | 455 | 75 | 87 | 140 | 236 |
| 107 | 518 | 430 | 70 | 72 | 132 | 219 |
| 106 | 567 | 429 | 68 | 94 | 134 | 239 |
| 90 | 560 | 375 | 55 | 75 | 130 | 305 |
| 120 | 642 | 418 | 65 | 73 | 171 | 312 |
| 33.33 | 14.64 | 11.47 | 18.18 | -2.67 | 31.54 | 2.30 |
| 275.00 | 59.70 | 127.17 | 261.11 | 37.74 | 48.70 | 41.18 |

Source : National Immigration Agency, MOI.

表51. 移民輔導成果(續)

| 年(月)別 Year (Month) | 轉介服務(人次) | | | | | |
|----------------------------------|-------------|----------------------------------|--------------------------------|-----------------------------------|-------------------------------------|-------------------------------------|
| | 合計 Total | 外配家庭中心 Foreign Family Centers | 社福中心 Social Welfare Centers | 家暴中心 Domestic Violence Centers | 衛生保健機構 Health Care Organizations | 勞政機構 Labor Affairs Organizations |
| 一〇二年 2013 | 861 | 473 | 25 | 81 | 9 | 61 |
| 一〇三年 2014 | 932 | 276 | 17 | 55 | 89 | 243 |
| 一〇四年 2015 | 868 | 326 | 15 | 56 | 57 | 167 |
| 一〇五年 2016 | 787 | 333 | 10 | 39 | 101 | 118 |
| 一〇六年 2017 | 897 | 419 | 20 | 57 | 111 | 113 |
| 一〇七年 2018 | 989 | 642 | 10 | 46 | 90 | 64 |
| 一〇八年 2019 | 985 | 699 | 28 | 18 | 74 | 51 |
| 一〇九年 2020 | 637 | 402 | 16 | 28 | 95 | 30 |
| 一一〇年 2021 | 527 | 229 | 26 | 14 | 126 | 61 |
| 七月 July | 41 | 14 | — | — | 13 | 8 |
| 八月 Aug. | 27 | 6 | — | 2 | 8 | 5 |
| 九月 Sept. | 19 | 5 | 1 | 1 | 4 | 5 |
| 十月 Oct. | 34 | 16 | — | — | 8 | 3 |
| 十一月 Nov. | 64 | 29 | 1 | 3 | 19 | 9 |
| 十二月 Dec. | 44 | 26 | — | 1 | 6 | 5 |
| 一一一年 2022 | 349 | 129 | 6 | 6 | 106 | 63 |
| 一月 Jan. | 46 | 13 | 5 | 1 | 11 | 8 |
| 二月 Feb. | 50 | 27 | — | — | 12 | 6 |
| 三月 Mar. | 65 | 27 | — | 1 | 16 | 12 |
| 四月 Apr. | 48 | 21 | 1 | 2 | 16 | 8 |
| 五月 May | 40 | 16 | — | — | 11 | 7 |
| 六月 June | 56 | 9 | — | 1 | 24 | 15 |
| 七月 July | 44 | 16 | — | 1 | 16 | 7 |
| 較上月增減(%) VS. with Last Month | -21.43 | 77.78 | -- | — | -33.33 | -53.33 |
| 較上年同月增減(%) VS. with Last Year | 7.32 | 14.29 | -- | -- | 23.08 | -12.50 |

TABLE 51. IMMIGRANT CONSULTATION AND ASSISTANCE(CONT.)

| Referral Services (Person-times) | | 關懷訪視(人次) Solicitous Phone Calls and Visits(Person-times) | | |
|---------------------------------------|----------------|---|--------------------------------|-----------------------|
| 民間團體 Non-governmental Associations | 其他單位 Others | 合計 Total | 電話關懷 Solicitous Phone Calls | 家庭訪視 Family Visits |
| 85 | 127 | 20,005 | 17,491 | 2,514 |
| 101 | 151 | 19,736 | 18,242 | 1,494 |
| 104 | 143 | 19,844 | 18,485 | 1,359 |
| 76 | 110 | 20,967 | 20,129 | 838 |
| 93 | 84 | 17,305 | 16,381 | 924 |
| 59 | 78 | 15,924 | 15,040 | 884 |
| 73 | 42 | 18,899 | 18,075 | 824 |
| 45 | 21 | 11,099 | 10,378 | 721 |
| 31 | 40 | 11,709 | 11,108 | 601 |
| 6 | — | 860 | 859 | 1 |
| 3 | 3 | 940 | 898 | 42 |
| — | 3 | 1,289 | 1,236 | 53 |
| — | 7 | 1,012 | 968 | 44 |
| — | 3 | 1,350 | 1,287 | 63 |
| 4 | 2 | 1,046 | 1,002 | 44 |
| 25 | 14 | 7,739 | 7,379 | 360 |
| 6 | 2 | 933 | 889 | 44 |
| 4 | 1 | 1,000 | 948 | 52 |
| 2 | 7 | 1,127 | 1,061 | 66 |
| — | — | 1,122 | 1,062 | 60 |
| 5 | 1 | 1,054 | 1,005 | 49 |
| 5 | 2 | 1,159 | 1,116 | 43 |
| 3 | 1 | 1,344 | 1,298 | 46 |
| -40.00 | -50.00 | 15.96 | 16.31 | 6.98 |
| -50.00 | -- | 56.28 | 51.11 | 4,500.00 |

表52. 消防安全設備查察處理

| 年(月)別 Year (Month) | 年(月)底 列管家數 Supervised Houses | 檢查情形 Inspection | | | 複查情形 Recheck | |
|----------------------------------|---------------------------------------|------------------------|----------------------------|-----------------------------------|-----------------------------|---------------------------------------|
| | | 檢案件次 Total Cases | 合格件次 Qualified Cases | 不合格 件次 Unqualified Cases | 複查件次 Cases of Recheck | 複查不 合格件次 Unquali- fied Cases |
| 一〇二年 2013 | 197,984 | 335,436 | 291,370 | 44,066 | 42,299 | 2,851 |
| 一〇三年 2014 | 189,296 | 325,367 | 279,898 | 45,469 | 44,812 | 2,285 |
| 一〇四年 2015 | 211,200 | 317,309 | 270,620 | 46,689 | 46,506 | 2,178 |
| 一〇五年 2016 | 212,618 | 294,264 | 252,029 | 42,235 | 39,643 | 1,631 |
| 一〇六年 2017 | 217,989 | 298,220 | 259,150 | 39,070 | 40,006 | 1,610 |
| 一〇七年 2018 | 225,836 | 290,527 | 256,490 | 34,037 | 34,224 | 1,412 |
| 一〇八年 2019 | 231,039 | 313,890 | 271,701 | 42,189 | 39,620 | 1,453 |
| 一〇九年 2020 | 240,209 | 313,959 | 272,046 | 41,913 | 41,575 | 1,606 |
| 一一〇年 2021 | 245,498 | 267,624 | 234,408 | 33,216 | 33,073 | 1,439 |
| 七月 July | 245,581 | 14,700 | 13,256 | 1,444 | 2,660 | 118 |
| 八月 Aug. | 245,885 | 35,296 | 31,875 | 3,421 | 2,932 | 143 |
| 九月 Sept. | 245,639 | 24,335 | 21,279 | 3,056 | 2,698 | 95 |
| 十月 Oct. | 243,982 | 26,774 | 22,693 | 4,081 | 2,803 | 92 |
| 十一月 Nov. | 244,999 | 29,827 | 25,508 | 4,319 | 3,352 | 167 |
| 十二月 Dec. | 245,498 | 35,994 | 31,876 | 4,118 | 3,798 | 125 |
| 一一一年 2022 | 252,157 | 157,330 | 137,629 | 19,701 | 20,917 | 1,060 |
| 一月 Jan. | 245,838 | 23,452 | 20,012 | 3,440 | 3,704 | 182 |
| 二月 Feb. | 246,844 | 15,460 | 13,084 | 2,376 | 2,768 | 88 |
| 三月 Mar. | 247,717 | 24,415 | 20,998 | 3,417 | 3,296 | 160 |
| 四月 Apr. | 248,790 | 21,972 | 19,003 | 2,969 | 3,016 | 197 |
| 五月 May | 250,228 | 18,591 | 16,525 | 2,066 | 2,654 | 126 |
| 六月 June | 251,619 | 22,174 | 19,449 | 2,725 | 2,598 | 110 |
| 七月 July | 252,157 | 31,266 | 28,558 | 2,708 | 2,881 | 197 |
| 較上月增減(%) VS. with Last Month | 0.21 | 41.00 | 46.84 | -0.62 | 10.89 | 79.09 |
| 較上年同月增減(%) VS. with Last Year | 2.68 | 112.69 | 115.43 | 87.53 | 8.31 | 66.95 |

資料來源：本部消防署。

TABLE 52. INSPECTION AND SUPERVISION OF FIRE SAFETY EQUIPMENT

| 限期改善 件次 Improved within a Time Limit | 舉發件次 Reported | 違規處理情形 Handled Cases of Violation | | | 罰鍰收繳情形 Collected Fines | | 強制執行 件次 Cases of Compulsory Execution by the Court |
|--|------------------|--|---|-----------------------|---------------------------|-----------------------|---|
| | | 停業或 停止使用 件次 Forced Closure & Suspension of Building Usage | 罰鍰(含連續處罰) Fines(Incl. Repeated Panalty) | | 件次 Cases | 金額(元) Amount(NT\$) | |
| | | | 件次 Cases | 金額(元) Amount(NT\$) | | | |
| 41,248 | 1,577 | 50 | 1,324 | 23,866,400 | 1,213 | 19,015,167 | 542 |
| 43,185 | 2,285 | 35 | 1,377 | 24,539,000 | 1,234 | 19,942,466 | 369 |
| 44,511 | 2,177 | 18 | 1,493 | 25,613,000 | 1,358 | 19,889,618 | 659 |
| 40,604 | 1,631 | 24 | 1,203 | 21,202,000 | 1,183 | 18,915,034 | 262 |
| 37,460 | 1,610 | 26 | 1,197 | 20,894,900 | 1,245 | 18,005,562 | 317 |
| 32,623 | 1,412 | 38 | 1,169 | 22,000,000 | 1,299 | 18,838,722 | 330 |
| 40,736 | 1,453 | 17 | 1,173 | 23,077,000 | 1,250 | 22,017,725 | 299 |
| 40,303 | 1,606 | 42 | 1,396 | 25,569,000 | 1,375 | 23,559,199 | 209 |
| 31,775 | 1,441 | 7 | 1,139 | 20,990,400 | 1,169 | 19,969,460 | 203 |
| 1,326 | 118 | — | 17 | 432,000 | 57 | 973,310 | 35 |
| 3,278 | 143 | — | 88 | 1,624,000 | 58 | 798,399 | 19 |
| 2,961 | 95 | — | 122 | 2,381,000 | 99 | 1,469,724 | 17 |
| 3,989 | 92 | — | 65 | 1,312,000 | 107 | 2,052,670 | 37 |
| 4,152 | 167 | — | 101 | 1,795,000 | 91 | 1,555,917 | — |
| 3,991 | 127 | 1 | 94 | 1,626,000 | 104 | 1,862,048 | 15 |
| 18,641 | 1,060 | 18 | 968 | 13,236,100 | 755 | 11,867,312 | 118 |
| 3,258 | 182 | 1 | 107 | 2,046,000 | 95 | 1,591,982 | 11 |
| 2,288 | 88 | 1 | 82 | 1,275,000 | 81 | 1,354,860 | 7 |
| 3,257 | 160 | 2 | 161 | 2,657,000 | 117 | 1,854,123 | 8 |
| 2,772 | 197 | 4 | 73 | 1,308,000 | 117 | 1,962,213 | 22 |
| 1,940 | 126 | 8 | 149 | 2,680,100 | 93 | 1,648,975 | 15 |
| 2,615 | 110 | 2 | 73 | 1,194,000 | 116 | 1,899,212 | 24 |
| 2,511 | 197 | — | 323 | 2,076,000 | 136 | 1,555,947 | 31 |
| -3.98 | 79.09 | -100.00 | 342.47 | 73.87 | 17.24 | -18.07 | 29.17 |
| 89.37 | 66.95 | -- | 1,800.00 | 380.56 | 138.60 | 59.86 | -11.43 |

Source : National Fire Agency, MOI.

表53. 火災次數－按起火處所分

TABLE 53. NUMBER OF FIRES - BY CAUGHT PLACE

單位：次

Unit: Times

| 年(月)別 Year (Month) | 總計 Grand Total | 客廳 Sitting Room | 餐廳 Dining Room | 臥房 Bed-Room | 書房 Study Room | 廚房 Cook-Room | 浴廁 Bather | 神明廳 Dei-fying Room | 陽台 Piazza | 庭院 Yard | 辦公室 Office |
|----------------------------------|-------------------|--------------------|-------------------|----------------|------------------|-----------------|--------------|-----------------------|--------------|------------|---------------|
| 一〇二年 2013 | 1,451 | 115 | 15 | 249 | 8 | 104 | 6 | 60 | 21 | 21 | 24 |
| 一〇三年 2014 | 1,417 | 120 | 18 | 232 | 6 | 98 | 15 | 60 | 21 | 9 | 34 |
| 一〇四年 2015 | 1,704 | 131 | 17 | 257 | 7 | 98 | 15 | 56 | 44 | 23 | 40 |
| 一〇五年 2016 | 1,856 | 147 | 24 | 315 | 10 | 146 | 17 | 59 | 39 | 21 | 32 |
| 一〇六年 2017 | 30,464 | 528 | 114 | 862 | 24 | 3,700 | 165 | 280 | 472 | 158 | 125 |
| 一〇七年 2018 | 27,922 | 498 | 115 | 801 | 21 | 3,700 | 119 | 255 | 505 | 123 | 122 |
| 一〇八年 2019 | 22,866 | 481 | 106 | 754 | 24 | 3,258 | 154 | 258 | 445 | 125 | 136 |
| 一〇九年 2020 | 22,248 | 460 | 82 | 716 | 18 | 2,731 | 145 | 230 | 378 | 112 | 132 |
| 一一〇年 2021 | 21,684 | 479 | 60 | 714 | 29 | 1,863 | 145 | 205 | 385 | 112 | 127 |
| 七月 July | 1,068 | 40 | 3 | 39 | 1 | 126 | 9 | 15 | 21 | 7 | 11 |
| 八月 Aug. | 1,068 | 43 | 4 | 75 | 4 | 140 | 10 | 12 | 26 | 2 | 17 |
| 九月 Sept. | 1,176 | 38 | 5 | 47 | 7 | 114 | 9 | 10 | 29 | 11 | 8 |
| 十月 Oct. | 1,409 | 33 | 7 | 52 | 4 | 139 | 9 | 15 | 23 | 9 | 11 |
| 十一月 Nov. | 1,355 | 36 | 4 | 51 | 2 | 141 | 9 | 15 | 20 | 9 | 11 |
| 十二月 Dec. | 1,601 | 51 | 6 | 75 | 2 | 164 | 13 | 14 | 40 | 9 | 8 |
| 一一一年 2022 | 9,522 | 250 | 41 | 446 | 16 | 1,124 | 81 | 128 | 175 | 63 | 75 |
| 一月 Jan. | 1,482 | 39 | 9 | 61 | 2 | 220 | 19 | 25 | 21 | 13 | 8 |
| 二月 Feb. | 1,182 | 51 | 5 | 58 | 2 | 161 | 8 | 22 | 15 | 8 | 10 |
| 三月 Mar. | 2,005 | 33 | 8 | 75 | 2 | 162 | 9 | 16 | 36 | 7 | 11 |
| 四月 Apr. | 1,689 | 32 | 9 | 54 | 7 | 145 | 10 | 21 | 25 | 12 | 8 |
| 五月 May | 877 | 30 | 3 | 68 | — | 150 | 15 | 13 | 20 | 5 | 8 |
| 六月 June | 975 | 39 | 4 | 83 | 3 | 127 | 12 | 19 | 23 | 9 | 14 |
| 七月 July | 1,312 | 26 | 3 | 47 | — | 159 | 8 | 12 | 35 | 9 | 16 |
| 較上月增減(%) VS. with Last Month | 34.56 | -33.33 | -25.00 | -43.37 | -100.00 | 25.20 | -33.33 | -36.84 | 52.17 | — | 14.29 |
| 較上年同月增減(%) VS. with Last Year | 22.85 | -35.00 | — | 20.51 | -100.00 | 26.19 | -11.11 | -20.00 | 66.67 | 28.57 | 45.45 |

| 教室 Class-Room | 倉庫 Store-House | 機房 Engine Room | 攤位 Booth | 工寮 Work-Shop | 樓梯間 Stairs | 電梯 Elevator | 管道間 Channel | 走廊 Aisle | 停車場 Park | 騎樓 Lobby | 路邊 Road-Side | 墓地 Grave-Yard | 其他 Others |
|------------------|-------------------|-------------------|-------------|-----------------|---------------|----------------|----------------|-------------|-------------|-------------|-----------------|------------------|--------------|
| 6 | 122 | 23 | 13 | 16 | 10 | — | 1 | 12 | 23 | 39 | 138 | 6 | 419 |
| 13 | 101 | 18 | 7 | 15 | 6 | — | 3 | 15 | 19 | 26 | 136 | 5 | 440 |
| 3 | 145 | 21 | 13 | 9 | 16 | 1 | 2 | 10 | 21 | 36 | 172 | 22 | 545 |
| 12 | 139 | 23 | 16 | 17 | 22 | — | 3 | 16 | 23 | 35 | 174 | 6 | 560 |
| 29 | 502 | 138 | 66 | 142 | 129 | 10 | 26 | 73 | 125 | 243 | 13,629 | 2,488 | 6,436 |
| 23 | 550 | 142 | 54 | 201 | 113 | 5 | 27 | 92 | 127 | 209 | 12,111 | 1,940 | 6,069 |
| 29 | 496 | 126 | 56 | 196 | 122 | 10 | 25 | 78 | 112 | 221 | 8,305 | 1,452 | 5,897 |
| 29 | 521 | 93 | 69 | 182 | 119 | 1 | 29 | 49 | 129 | 224 | 7,572 | 1,443 | 6,784 |
| 30 | 518 | 99 | 60 | 177 | 91 | 4 | 27 | 64 | 128 | 213 | 5,966 | 2,013 | 8,175 |
| 1 | 41 | 12 | 2 | 19 | 8 | — | 2 | 4 | 5 | 18 | 178 | 6 | 500 |
| 2 | 39 | 6 | 3 | 8 | 12 | — | 5 | 5 | 12 | 26 | 173 | 2 | 442 |
| 4 | 49 | 9 | 6 | 19 | 5 | — | 3 | 11 | 17 | 10 | 251 | 7 | 507 |
| 4 | 45 | 9 | 5 | 16 | 9 | — | 2 | 8 | 9 | 17 | 355 | 11 | 617 |
| 2 | 41 | 5 | 5 | 9 | 7 | — | 2 | 4 | 11 | 13 | 354 | 21 | 583 |
| 5 | 38 | 2 | 6 | 14 | 7 | — | 2 | 4 | 11 | 11 | 355 | 28 | 736 |
| 10 | 301 | 58 | 38 | 80 | 49 | 2 | 12 | 40 | 87 | 98 | 1,694 | 1,107 | 3,547 |
| 1 | 49 | 11 | 7 | 14 | 10 | — | 3 | 4 | 12 | 13 | 310 | 35 | 596 |
| 1 | 37 | 6 | 3 | 7 | 8 | — | — | 8 | 16 | 17 | 220 | 120 | 399 |
| 1 | 47 | 14 | 4 | 14 | 4 | 1 | 1 | 6 | 9 | 16 | 339 | 542 | 648 |
| 1 | 40 | 5 | 5 | 13 | 7 | 1 | 2 | 7 | 10 | 13 | 292 | 376 | 594 |
| 1 | 38 | 11 | 5 | 9 | 5 | — | 2 | 3 | 11 | 19 | 152 | 7 | 302 |
| 2 | 34 | 7 | 6 | 3 | 10 | — | 2 | 9 | 9 | 11 | 159 | 10 | 380 |
| 3 | 56 | 4 | 8 | 20 | 5 | — | 2 | 3 | 20 | 9 | 222 | 17 | 628 |
| 50.00 | 64.71 | -42.86 | 33.33 | 566.67 | -50.00 | -- | — | -66.67 | 122.22 | -18.18 | 39.62 | 70.00 | 65.26 |
| 200.00 | 36.59 | -66.67 | 300.00 | 5.26 | -37.50 | -- | — | -25.00 | 300.00 | -50.00 | 24.72 | 183.33 | 25.60 |

資料來源：本部消防署。
說明：106年1月起實施火災案件搶救出勤紀錄表，並修正火災統計範圍，火災次數細分為A1、A2及A3類。

Source: National Fire Agency, MOI.
Note: Since 2017, the range of fire statistics is changed. Fires are divided into 3 types, including A1, A2 and A3.

表54. 火災次數－按起火原因分

TABLE 54. NUMBER OF FIRES - BY CAUSE

單位：次

Unit : Times

| 年 (月) 別 Year (Month) | 總計 Grand Total | 縱火 Arson | 自殺 Commit Suicide | 燈燭 Lighting | 爐火烹調 Furnace & Cooking | 敬掃墓祭祖 Worsh- ipping | 菸蒂 Butt | 電氣因素 Elec- tricity | 機械設備 Machi- nery | 玩火 Playing Fire |
|----------------------------------|-------------------|-------------|----------------------|----------------|---------------------------|---------------------------|------------|--------------------------|------------------------|-----------------------|
| 一〇二年 2013 | 1,451 | 210 | 19 | 11 | 63 | 42 | 135 | 508 | 41 | 12 |
| 一〇三年 2014 | 1,417 | 213 | 27 | 6 | 69 | 43 | 146 | 451 | 30 | 12 |
| 一〇四年 2015 | 1,704 | 268 | 21 | 18 | 72 | 45 | 147 | 582 | 29 | 13 |
| 一〇五年 2016 | 1,856 | 278 | 22 | 16 | 125 | 31 | 168 | 608 | 40 | 16 |
| 一〇六年 2017 | 30,464 | 323 | 72 | 67 | 3,659 | 1,936 | 1,461 | 3,433 | 468 | 57 |
| 一〇七年 2018 | 27,922 | 285 | 64 | 51 | 3,591 | 1,604 | 1,530 | 2,971 | 365 | 39 |
| 一〇八年 2019 | 22,866 | 350 | 65 | 45 | 3,113 | 939 | 1,832 | 3,042 | 275 | 45 |
| 一〇九年 2020 | 22,248 | 285 | 61 | 42 | 2,593 | 878 | 1,437 | 2,873 | 259 | 41 |
| 一一〇年 2021 | 21,684 | 285 | 52 | 53 | 1,754 | 1,515 | 1,647 | 2,904 | 246 | 25 |
| 七月 July | 1,068 | 25 | 3 | 5 | 112 | 12 | 68 | 217 | 16 | 1 |
| 八月 Aug. | 1,068 | 26 | 5 | 2 | 118 | 16 | 83 | 296 | 21 | — |
| 九月 Sept. | 1,176 | 31 | 5 | 3 | 103 | 19 | 99 | 235 | 17 | 2 |
| 十月 Oct. | 1,409 | 30 | 3 | 3 | 133 | 15 | 128 | 257 | 19 | 1 |
| 十一月 Nov. | 1,355 | 17 | 4 | 2 | 133 | 20 | 119 | 215 | 19 | 3 |
| 十二月 Dec. | 1,601 | 20 | 5 | 1 | 162 | 26 | 173 | 244 | 28 | 3 |
| 一一一年 2022 | 9,522 | 160 | 46 | 32 | 1,039 | 900 | 892 | 1,716 | 128 | 16 |
| 一月 Jan. | 1,482 | 20 | 4 | 8 | 207 | 23 | 146 | 236 | 19 | 3 |
| 二月 Feb. | 1,182 | 26 | 6 | 8 | 147 | 122 | 75 | 234 | 13 | 1 |
| 三月 Mar. | 2,005 | 23 | 12 | 4 | 152 | 395 | 222 | 255 | 22 | 4 |
| 四月 Apr. | 1,689 | 25 | 6 | 3 | 140 | 323 | 198 | 206 | 10 | 3 |
| 五月 May | 877 | 26 | 5 | 1 | 140 | 14 | 62 | 240 | 17 | 3 |
| 六月 June | 975 | 18 | 5 | 7 | 109 | 12 | 83 | 290 | 22 | — |
| 七月 July | 1,312 | 22 | 8 | 1 | 144 | 11 | 106 | 255 | 25 | 2 |
| 較上月增減(%) VS. with Last Month | 34.56 | 22.22 | 60.00 | -85.71 | 32.11 | -8.33 | 27.71 | -12.07 | 13.64 | -- |
| 較上年同月增減(%) VS. with Last Year | 22.85 | -12.00 | 166.67 | -80.00 | 28.57 | -8.33 | 55.88 | 17.51 | 56.25 | 100.00 |

資料來源：本部消防署。

說明：1. 104年以前，「縱火」為「人為縱火」、「電氣因素」為「電氣設備」，「其他」包含「遺留火種」。
2. 106年1月起實施火災案件搶救出勤紀錄表，並修正火災統計範圍，火災次數細分為A1、A2及A3類。
3. 105年起「其他」之「遺留火種」單獨增列，110年起「因燃燒雜草、垃圾」單獨增列。

| 烤火 Roas- ting | 施工不慎 Negli- gence of Construc- tion | 易燃品 自燃 Inflam- mable | 瓦斯漏氣 或爆炸 Firing Leaked Gas | 化學 物品 Chemical | 燃放 爆竹 Fire- cracker | 交通 事故 Traffic Accident | 天然 災害 Natural Disaster | 遺留 火種 Ember | 原因 不明 Un- known | 因燃燒 雜草、 垃圾 Burning weed, garbage | 其他 Others |
|---------------------|---|-------------------------------|--|----------------------|------------------------------|---------------------------------|---------------------------------|-------------------|--------------------------|---|--------------|
| 5 | 35 | 7 | 26 | 11 | 15 | 15 | 1 | — | 17 | — | 278 |
| 3 | 42 | 9 | 16 | 8 | 19 | 6 | 3 | — | 25 | — | 289 |
| 4 | 38 | 8 | 28 | 5 | 27 | 18 | 2 | — | 17 | — | 362 |
| 4 | 51 | 10 | 25 | 10 | 22 | 23 | 2 | 142 | 24 | — | 239 |
| 28 | 272 | 32 | 98 | 24 | 181 | 121 | 19 | 5,810 | 19 | — | 12,384 |
| 24 | 283 | 26 | 88 | 19 | 229 | 91 | 7 | 6,353 | 32 | — | 10,270 |
| 17 | 257 | 17 | 105 | 17 | 144 | 89 | 5 | 3,880 | 31 | — | 8,598 |
| 13 | 270 | 29 | 88 | 16 | 165 | 95 | 3 | 3,305 | 23 | — | 9,772 |
| 21 | 199 | 48 | 70 | 17 | 154 | 100 | 10 | 2,694 | 23 | 8,059 | 1,808 |
| — | 12 | 2 | 4 | — | 2 | 4 | 1 | 124 | 1 | 327 | 132 |
| 2 | 16 | 4 | 2 | 1 | — | 3 | 3 | 117 | 1 | 230 | 122 |
| — | 9 | 3 | 4 | 3 | 12 | 8 | — | 158 | — | 341 | 124 |
| — | 21 | 1 | 5 | — | 3 | 13 | 1 | 216 | — | 440 | 120 |
| 1 | 10 | 3 | 4 | 2 | 3 | 6 | — | 212 | 4 | 436 | 142 |
| 2 | 25 | 3 | 4 | 1 | 11 | 3 | — | 196 | 1 | 564 | 129 |
| 14 | 114 | 15 | 36 | 15 | 85 | 51 | 1 | 1,221 | 12 | 2,227 | 802 |
| 7 | 24 | 1 | 7 | 1 | 28 | 10 | — | 198 | — | 402 | 138 |
| 4 | 8 | 3 | 6 | 1 | 39 | 2 | — | 177 | 3 | 211 | 96 |
| 1 | 14 | 2 | 3 | 3 | 6 | 8 | — | 250 | 3 | 483 | 143 |
| — | 17 | 2 | 3 | 2 | 6 | 9 | — | 260 | 2 | 369 | 105 |
| 1 | 19 | 1 | 4 | 1 | 2 | 9 | — | 103 | — | 135 | 94 |
| — | 13 | 3 | 8 | 2 | 2 | 4 | 1 | 111 | — | 184 | 101 |
| 1 | 19 | 3 | 5 | 5 | 2 | 9 | — | 122 | 4 | 443 | 125 |
| -- | 46.15 | — | -37.50 | 150.00 | — | 125.00 | -100.00 | 9.91 | -- | 140.76 | 23.76 |
| -- | 58.33 | 50.00 | 25.00 | -- | — | 125.00 | -100.00 | -1.61 | 300.00 | 35.47 | -5.30 |

Source : National Fire Agency, MOI.

Note : 1. Before 2015, the figures of "Others" included "Ember".
2. Since 2017, the range of fire statistics is changed. Fires are divided into 3 types, including A1, A2 and A3.
3. The figures of "Ember" was separated counts from "Others" since 2016, the figures of "Burning weed, garbage" was separated counts from "Others" since 2021.

表55. 火災次數－按類別及時間分

TABLE 55. NUMBER OF FIRES - BY CLASSIFICATION AND FIRE TIME

單位：次

Unit: Times

| 年(月)別 Year (Month) | 火災次數 No. of Fires | | | 火災分類 By Classification | | | |
|----------------------------------|-------------------|------------|--------------|------------------------|------------------------------|---------------|------------|
| | A1 | A2 | A3 | 建築物 Buildings | 森林野 田 Forests & Fields | 車輛 Vehicle | 船舶 Ship |
| 一〇二年 2013 | 1,451 | — | — | 1,109 | 28 | 190 | 7 |
| 一〇三年 2014 | 1,417 | — | — | 1,065 | 44 | 181 | 17 |
| 一〇四年 2015 | 1,704 | — | — | 1,242 | 60 | 234 | 10 |
| 一〇五年 2016 | 1,856 | — | — | 1,424 | 24 | 248 | 14 |
| 一〇六年 2017 | 143 | 1,429 | 28,892 | 9,094 | 13,241 | 1,506 | 40 |
| 一〇七年 2018 | 125 | 1,309 | 26,488 | 8,765 | 9,289 | 1,343 | 36 |
| 一〇八年 2019 | 116 | 1,289 | 21,461 | 8,003 | 4,443 | 1,309 | 26 |
| 一〇九年 2020 | 128 | 1,010 | 21,110 | 7,023 | 3,589 | 1,417 | 36 |
| 一一〇年 2021 | 115 | 940 | 20,629 | 5,994 | 3,193 | 1,378 | 21 |
| 七月 July | 7 | 59 | 1,002 | 415 | 94 | 122 | 4 |
| 八月 Aug. | 7 | 69 | 992 | 498 | 67 | 125 | 1 |
| 九月 Sept. | 9 | 82 | 1,085 | 433 | 124 | 110 | 1 |
| 十月 Oct. | 9 | 81 | 1,319 | 469 | 180 | 110 | 3 |
| 十一月 Nov. | 8 | 68 | 1,279 | 424 | 163 | 108 | 1 |
| 十二月 Dec. | 13 | 82 | 1,506 | 531 | 171 | 101 | 1 |
| 一一一年 2022 | 69 | 509 | 8,944 | 3,445 | 1,249 | 758 | 14 |
| 一月 Jan. | 11 | 69 | 1,402 | 568 | 179 | 115 | 3 |
| 二月 Feb. | 11 | 70 | 1,101 | 479 | 158 | 99 | 1 |
| 三月 Mar. | 11 | 88 | 1,906 | 530 | 357 | 129 | 3 |
| 四月 Apr. | 7 | 70 | 1,612 | 453 | 304 | 97 | — |
| 五月 May | 9 | 63 | 805 | 451 | 55 | 95 | 1 |
| 六月 June | 14 | 70 | 891 | 476 | 71 | 95 | 3 |
| 七月 July | 6 | 79 | 1,227 | 488 | 125 | 128 | 3 |
| 較上月增減(%) VS. with Last Month | -57.14 | 12.86 | 37.71 | 2.52 | 76.06 | 34.74 | — |
| 較上年同月增減(%) VS. with Last Year | -14.29 | 33.90 | 22.46 | 17.59 | 32.98 | 4.92 | -25.00 |

| | | 起 火 時 間 By Fire Time | | | | | | | | |
|-----------------|---------------|----------------------|---------------------|---------------------|-----------------------|-------------------------|-------------------------|-------------------------|-------------------------|--|
| 航空器 Aircraft | 其 他 Others | 0~3時 0~3 O'clock | 3~6時 3~6 O'clock | 6~9時 6~9 O'clock | 9~12時 9~12 O'clock | 12~15時 12~15 O'clock | 15~18時 15~18 O'clock | 18~21時 18~21 O'clock | 21~24時 21~24 O'clock | |
| — | 117 | 174 | 178 | 146 | 206 | 186 | 192 | 184 | 185 | |
| — | 110 | 162 | 166 | 133 | 207 | 200 | 195 | 196 | 158 | |
| — | 158 | 209 | 198 | 154 | 248 | 276 | 214 | 233 | 172 | |
| 1 | 145 | 230 | 188 | 205 | 261 | 272 | 278 | 219 | 203 | |
| — | 6,583 | 1,522 | 1,028 | 2,107 | 5,636 | 6,483 | 6,636 | 4,489 | 2,563 | |
| — | 8,489 | 1,390 | 967 | 1,890 | 5,229 | 5,962 | 6,168 | 3,995 | 2,321 | |
| — | 9,085 | 1,303 | 859 | 1,635 | 4,154 | 4,823 | 4,877 | 3,301 | 1,914 | |
| — | 10,183 | 1,233 | 846 | 1,569 | 4,122 | 4,673 | 4,707 | 3,168 | 1,930 | |
| — | 11,098 | 1,129 | 859 | 1,525 | 4,087 | 4,698 | 4,538 | 3,070 | 1,778 | |
| — | 433 | 79 | 38 | 92 | 164 | 184 | 216 | 193 | 102 | |
| — | 377 | 82 | 53 | 93 | 181 | 158 | 176 | 208 | 117 | |
| — | 508 | 80 | 72 | 102 | 155 | 200 | 232 | 211 | 124 | |
| — | 647 | 94 | 70 | 96 | 257 | 265 | 292 | 208 | 127 | |
| — | 659 | 69 | 81 | 116 | 223 | 241 | 302 | 191 | 132 | |
| — | 797 | 93 | 60 | 117 | 275 | 347 | 363 | 206 | 140 | |
| — | 4,056 | 567 | 415 | 686 | 1,824 | 1,973 | 1,841 | 1,368 | 848 | |
| — | 617 | 94 | 58 | 106 | 225 | 288 | 333 | 216 | 162 | |
| — | 445 | 79 | 53 | 71 | 232 | 237 | 221 | 183 | 106 | |
| — | 986 | 103 | 64 | 128 | 478 | 468 | 384 | 252 | 128 | |
| — | 835 | 68 | 67 | 102 | 390 | 416 | 324 | 203 | 119 | |
| — | 275 | 65 | 58 | 94 | 144 | 146 | 153 | 131 | 86 | |
| — | 330 | 71 | 59 | 76 | 152 | 174 | 178 | 152 | 113 | |
| — | 568 | 87 | 56 | 109 | 203 | 244 | 248 | 231 | 134 | |
| -- | 72.12 | 22.54 | -5.08 | 43.42 | 33.55 | 40.23 | 39.33 | 51.97 | 18.58 | |
| -- | 31.18 | 10.13 | 47.37 | 18.48 | 23.78 | 32.61 | 14.81 | 19.69 | 31.37 | |

資料來源：本部消防署。

說明：火災次數106年以前依據「火災成災標準及認定標準」公布，火災統計自106年起變更統計範圍，將火災次數細分為A1、A2及A3類，其中A1類係指造成人員死亡之火災案件；A2類指造成人員受傷、涉及糾紛、縱火案件或起火原因待查之火災案件；A3類指非屬A1、A2類，由分隊填具「火災案件搶救出動紀錄表」完成者。

Source: National Fire Agency, MOI.

Note: Since 2017, the range of fire statistics is changed. Fires are divided into 3 types. A1 indicates that someone dies in the fire. A2 indicates that someone injures in the fire or that the caution of fire is man-made, disputation or having to be investigated. A3 indicates that the fire doesn't include in A1 or A2 and that fire-fighters write attendance record of the fire.

表56. 火災死傷人數及財物損失

| 年(月)別 Year (Month) | 死亡人數按原因分 (人) Fire Death by Cause (Persons) | | | | | | | |
|----------------------------------|---|---------------------------------|--------------------------------------|-------------------|---------------------------------|--------------------------------|--------------------------------|--------------|
| | 合計 Total | 不含自殺 Suicide not Included | 自殺 Suicide by Self- Burning | 火焰 灼燒 Burnt | 有害 氣體 Harm- ful Gas | 跳樓 Jump from Building | 外物 擊中 Hit by Articles | 其他 Others |
| 一〇二年 2013 | 281 | — | 141 | 102 | 4 | 2 | 32 | |
| 一〇三年 2014 | 368 | — | 170 | 133 | 4 | 9 | 52 | |
| 一〇四年 2015 | 850 | — | 710 | 101 | 5 | 1 | 33 | |
| 一〇五年 2016 | 430 | 409 | 21 | 200 | 177 | 1 | 9 | 22 |
| 一〇六年 2017 | 480 | 430 | 50 | 222 | 174 | 2 | 6 | 26 |
| 一〇七年 2018 | 463 | 420 | 43 | 180 | 166 | 5 | 3 | 66 |
| 一〇八年 2019 | 628 | 583 | 45 | 220 | 282 | 11 | 3 | 67 |
| 一〇九年 2020 | 625 | 582 | 43 | 192 | 321 | 11 | 4 | 54 |
| 一一〇年 2021 | 192 | 166 | 26 | 48 | 111 | 3 | 1 | 3 |
| 七月 July | 11 | 9 | 2 | 4 | 5 | — | — | — |
| 八月 Aug. | 11 | 9 | 2 | 4 | 5 | — | — | — |
| 九月 Sept. | 11 | 7 | 4 | — | 7 | — | — | — |
| 十月 Oct. | 56 | 54 | 2 | 5 | 49 | — | — | — |
| 十一月 Nov. | 11 | 9 | 2 | 3 | 5 | — | — | 1 |
| 十二月 Dec. | 15 | 14 | 1 | 4 | 9 | — | 1 | — |
| 一一一年 2022 | 89 | 67 | 22 | 38 | 26 | — | — | 3 |
| 一月 Jan. | 13 | 11 | 2 | 8 | 1 | — | — | 2 |
| 二月 Feb. | 11 | 6 | 5 | 3 | 3 | — | — | — |
| 三月 Mar. | 17 | 14 | 3 | 3 | 11 | — | — | — |
| 四月 Apr. | 7 | 3 | 4 | 3 | — | — | — | — |
| 五月 May | 9 | 7 | 2 | 4 | 3 | — | — | — |
| 六月 June | 25 | 22 | 3 | 14 | 7 | — | — | 1 |
| 七月 July | 7 | 4 | 3 | 3 | 1 | — | — | — |
| 較上月增減(%) VS. with Last Month | -72.00 | -81.82 | — | -78.57 | -85.71 | -- | -- | -100.00 |
| 較上年同月增減(%) VS. with Last Year | -36.36 | -55.56 | 50.00 | -25.00 | -80.00 | -- | -- | -- |

資料來源：本部消防署。
說明：1.自98年1月起，死亡定義由因火災當場死亡或受傷於24小時內死亡者，修正為因火災當場死亡或受傷於14日內死亡者。
2.104年6月，新北市八仙樂園粉塵暴燃共造成499人傷亡。
3.104年以前，「自殺」包含於「火焰灼燒」之中，係指以自殺為目的，縱火為手段，而引起火災之行為，自殺之死傷主要係自焚造成。
4.106年起新增火災A3類，納入較輕微火災之統計，致部份統計項目與上年同期比較差異較大。
5.110年起火災死傷原因分開列計。

TABLE 56. LOSSES OF FIRE DISASTERS

| 合計 Total | 受傷人數按原因分 (人) Fire Injury by Cause (Persons) | | | | | | |
|-------------|--|--------------------------------------|-------------------|---------------------------------|--------------------------------|--------------------------------|--------------|
| | 不含自殺 Suicide not Included | 自殺 Suicide by Self- Burning | 火焰 灼燒 Burnt | 有害 氣體 Harm- ful Gas | 跳樓 Jump from Building | 外物 擊中 Hit by Articles | 其他 Others |
| — | — | — | — | — | — | — | — |
| — | — | — | — | — | — | — | — |
| — | — | — | — | — | — | — | — |
| — | — | — | — | — | — | — | — |
| — | — | — | — | — | — | — | — |
| — | — | — | — | — | — | — | — |
| — | — | — | — | — | — | — | — |
| — | — | — | — | — | — | — | — |
| 304 | 301 | 3 | 84 | 184 | 1 | — | 32 |
| 7 | 7 | — | 3 | 2 | — | — | 2 |
| 13 | 13 | — | 7 | 4 | — | — | 2 |
| 11 | 11 | — | 5 | 3 | — | — | 3 |
| 70 | 70 | — | 6 | 62 | — | — | 2 |
| 10 | 10 | — | 4 | 3 | — | — | 3 |
| 30 | 30 | — | 12 | 15 | — | — | 3 |
| 104 | 99 | 5 | 45 | 33 | 1 | 2 | 18 |
| 19 | 19 | — | 9 | 6 | — | — | 4 |
| 8 | 8 | — | 4 | 3 | — | — | 1 |
| 29 | 27 | 2 | 13 | 11 | — | — | 3 |
| 7 | 7 | — | 3 | 2 | — | 1 | 1 |
| 5 | 5 | — | 2 | 2 | — | — | 1 |
| 19 | 18 | 1 | 4 | 8 | 1 | 1 | 4 |
| 17 | 15 | 2 | 10 | 1 | — | — | 4 |
| -10.53 | -16.67 | 100.00 | 150.00 | -87.50 | -100.00 | -100.00 | — |
| 142.86 | 114.29 | -- | 233.33 | -50.00 | -- | -- | 100.00 |

Source : National Fire Agency, MOI.
Note : 1.The definition of Death has been modified as "died on the spot or died of injury within 14 days" from "died on the spot or died of injury within 24 hours" since January 2009.
2. 499 people were injured or dead in a dust explosion at Formosa Fun Coast in New Taipei City in June 2015.
3.Before 2015, the figures of "Burnt" included "Suicide by Self-Burning".
4.Some numbers vs. with last year are larger because of including A3 since 2017.
5.The causes of fire deaths and injuries were separately counted since 2021.

表56. 火災死傷人數及財物損失 (續)

TABLE 56. LOSSES OF FIRE DISASTERS(CONT.)

| 年(月)別 Year (Month) | 被毀損 房屋數 (戶) Burnout & Damaged Houses | 被毀損車輛數 (輛) Burn-out & Damaged Vehicles | | | |
|----------------------------------|---|---|--------------|--------------|-------------------------------|
| | | 合計 Total | 大型車 Heavy | 小型車 Light | 特種車 Special Constructed |
| 一〇二年 2013 | 1,204 | 627 | 30 | 262 | 9 |
| 一〇三年 2014 | 1,263 | 658 | 16 | 252 | 13 |
| 一〇四年 2015 | 1,477 | 802 | 65 | 372 | 9 |
| 一〇五年 2016 | 1,568 | 836 | 27 | 310 | 10 |
| 一〇六年 2017 | 5,614 | 2,060 | 138 | 1,170 | 37 |
| 一〇七年 2018 | 5,302 | 1,920 | 150 | 1,002 | 46 |
| 一〇八年 2019 | 4,339 | 1,796 | 168 | 936 | 43 |
| 一〇九年 2020 | 4,011 | 2,095 | 184 | 1,075 | 61 |
| 一一〇年 2021 | 4,206 | 2,229 | 158 | 955 | 72 |
| 七月 July | 307 | 200 | 7 | 77 | 8 |
| 八月 Aug. | 328 | 168 | 13 | 88 | 4 |
| 九月 Sept. | 273 | 154 | 10 | 86 | 4 |
| 十月 Oct. | 520 | 203 | 15 | 76 | 2 |
| 十一月 Nov. | 287 | 252 | 15 | 67 | 7 |
| 十二月 Dec. | 372 | 259 | 7 | 67 | 8 |
| 一一一年 2022 | 2,383 | 1,027 | 89 | 591 | 37 |
| 一月 Jan. | 428 | 206 | 12 | 152 | 7 |
| 二月 Feb. | 325 | 116 | 6 | 82 | 2 |
| 三月 Mar. | 376 | 163 | 17 | 78 | 7 |
| 四月 Apr. | 302 | 123 | 14 | 67 | 2 |
| 五月 May | 308 | 127 | 17 | 57 | 7 |
| 六月 June | 318 | 133 | 10 | 68 | 4 |
| 七月 July | 326 | 159 | 13 | 87 | 8 |
| 較上月增減(%) VS. with Last Month | 2.52 | 19.55 | 30.00 | 27.94 | 100.00 |
| 較上年同月增減(%) VS. with Last Year | 6.19 | -20.50 | 85.71 | 12.99 | — |

資料來源：本部消防署。
 說明：1. 自98年1月起，死亡定義由因火災當場死亡或受傷於24小時內死亡者，修正為因火災當場死亡或受傷於14日內死亡者。
 2. 104年6月，新北市八仙樂園粉塵暴燃共造成499人傷亡。
 3. 104年以前，「自殺」包含於「火焰灼燒」之中，係指以自殺為目的，縱火為手段，而引起火災之行為，自殺之死傷主要係自焚造成。
 4. 106年起新增火災A3類，納入較輕微火災之統計，致部份統計項目與上年同期比較差異較大。
 5. 110年起火災死傷原因分開列計。

| Burn-out & Damaged Vehicles | | 財物損失估值(千元) Estimated Losses(\$1,000) | | |
|-----------------------------|--------------|---|---------------|----------------|
| 機車 Motorcycle | 其他 Others | 合計 Total | 房屋 Houses | 其他財物 Others |
| 295 | 31 | 533,121 | 160,190 | 372,931 |
| 289 | 88 | 436,135 | 111,388 | 324,747 |
| 279 | 77 | 530,563 | 199,497 | 331,066 |
| 456 | 33 | 458,513 | 128,529 | 329,984 |
| 516 | 199 | 691,284 | 203,251 | 488,033 |
| 629 | 93 | 595,925 | 186,965 | 408,960 |
| 578 | 71 | 1,442,205 | 757,767 | 684,438 |
| 635 | 140 | 640,718 | 166,032 | 474,686 |
| 680 | 364 | 356,205 | 94,424 | 261,781 |
| 89 | 19 | 21,700 | 5,562 | 16,138 |
| 36 | 27 | 34,155 | 10,331 | 23,824 |
| 44 | 10 | 20,283 | 5,344 | 14,939 |
| 101 | 9 | 38,203 | 11,197 | 27,006 |
| 39 | 124 | 17,844 | 3,891 | 13,953 |
| 51 | 126 | 47,277 | 9,288 | 37,989 |
| 231 | 79 | 229,478 | 55,427 | 174,051 |
| 30 | 5 | 58,845 | 10,330 | 48,515 |
| 19 | 7 | 25,989 | 6,842 | 19,147 |
| 53 | 8 | 71,118 | 16,107 | 55,011 |
| 17 | 23 | 14,515 | 3,062 | 11,453 |
| 41 | 5 | 20,305 | 7,644 | 12,661 |
| 42 | 9 | 22,324 | 7,707 | 14,617 |
| 29 | 22 | 16,382 | 3,735 | 12,647 |
| -30.95 | 144.44 | -26.62 | -51.54 | -13.48 |
| -67.42 | 15.79 | -24.51 | -32.85 | -21.63 |

Source : National Fire Agency, MOI.
 Note : 1. The definition of Death has been modified as "died on the spot or died of injury within 14 days" from "died on the spot or died of injury within 24 hours" since January 2009.
 2. 499 people were injured or dead in a dust explosion at Formosa Fun Coast in New Taipei City in June 2015.
 3. Before 2015, the figures of "Burnt" included "Suicide by Self-Burning".
 4. Some numbers vs. with last year are larger because of including A3 since 2017.
 5. The causes of fire deaths and injuries were separately counted since 2021.

表57. 起火建築物

TABLE 57. NUMBER OF FIRES OF CAUGHT BUILDINGS

單位：次

Unit: Times

| 年(月)別 Year (Month) | 建築物 起火 總次數 Caught Buildings | 按建築物高度分 By Story | | | | 按建築物類別分 | | | |
|-----------------------|---|-----------------------------|-------------------------------|-------------------------------------|-----------------------------------|---|-------------------------------|--------------------------------|----------------------------------|
| | | 一層至 五層 1-5 Stories | 六層至 十二層 6-12 Stories | 十三層 至十九 層 13-19 Stories | 二十層 以上 20 Stories & Over | 獨立 住宅 Stand- alone Dwelling | 集合 住宅 Group Dwelling | 辦公 建築 Office Building | 商業 建築 Business Building |
| 一〇二年 2013 | 1,109 | 997 | 83 | 21 | 8 | 476 | 193 | 19 | 63 |
| 一〇三年 2014 | 1,065 | 958 | 79 | 24 | 4 | 490 | 162 | 21 | 44 |
| 一〇四年 2015 | 1,242 | 1,104 | 108 | 26 | 4 | 530 | 228 | 24 | 83 |
| 一〇五年 2016 | 1,424 | 1,219 | 161 | 36 | 8 | 615 | 327 | 19 | 73 |
| 一〇六年 2017 | 9,094 | 7,166 | 1,342 | 475 | 111 | 3,365 | 3,651 | 122 | 336 |
| 一〇七年 2018 | 8,765 | 6,910 | 1,236 | 498 | 121 | 3,057 | 3,614 | 119 | 265 |
| 一〇八年 2019 | 8,003 | 6,233 | 1,179 | 482 | 109 | 2,900 | 3,266 | 120 | 250 |
| 一〇九年 2020 | 7,023 | 5,595 | 1,010 | 338 | 80 | 2,583 | 2,626 | 118 | 242 |

| By Classification | | | 按建築物用途分 By Use | | | | | | |
|---------------------------|---|------------------|--------------------|----------------------------------|-----------------------------------|--------------------------|---|--|------------------|
| 複合 建築 Com- pound | 工 廠 及 倉 庫 Factory & Warehouse | 其 他 Others | 住 宅 Dwelling | 營 業 所 Business Space | 作 業 所 Operating Space | 倉 庫 Ware- house | 空 屋 或 修 建 中 Vacancy or Repairing | 公 共 設 施 Public Facilities | 其 他 Others |
| 20 | 253 | 85 | 602 | 138 | 167 | 90 | 29 | 18 | 65 |
| 26 | 242 | 80 | 593 | 115 | 154 | 83 | 30 | 19 | 71 |
| 25 | 267 | 85 | 690 | 153 | 178 | 105 | 29 | 19 | 68 |
| 23 | 261 | 106 | 854 | 168 | 162 | 95 | 37 | 18 | 90 |
| 102 | 1,013 | 505 | 6,405 | 1,019 | 671 | 351 | 208 | 90 | 350 |
| 118 | 1,031 | 561 | 6,151 | 934 | 661 | 403 | 181 | 80 | 355 |
| 94 | 926 | 447 | 5,594 | 942 | 551 | 392 | 126 | 99 | 299 |
| 68 | 905 | 481 | 4,648 | 897 | 527 | 372 | 172 | 94 | 313 |

資料來源：本部消防署。
說明：建築物起火總次數因106年起變更統計範圍，致數字較105年增加許多。

Source: National Fire Agency, MOI.
Note: The total number of the fire buildings fluctuated much more because statistical regions changed in 2017.

表57. 起火建築物(續)

單位：次

| 年(月)別 Year (Month) | 建築物 起火 總次數 Caught Buildings | 按建築物高度分 By Story | | | | | 按建築物類別分 | | |
|----------------------------------|---|------------------------|-------------------------|----------------------------|-----------------------------|--------------------------------|-------------------------------------|---------------------------|---------------------------|
| | | 五層以下 1-5 Stories | 六至十層 6-10 Stories | 十一至二十層 11-20 Stories | 二十一至三十層 21-30 Stories | 三十一層以上 31 Stories & Over | 獨立住宅 Stand- alone Dwelling | 集合住宅 Group Dwelling | 辦公室 Office Building |
| 一一〇年 2021 | 5,994 | 4,735 | 622 | 585 | 45 | 7 | 2,125 | 2,211 | 101 |
| 七月 July | 415 | 323 | 39 | 48 | 4 | 1 | 158 | 145 | 7 |
| 八月 Aug. | 498 | 410 | 42 | 44 | 1 | 1 | 188 | 160 | 20 |
| 九月 Sept. | 433 | 338 | 53 | 40 | 2 | — | 146 | 164 | 5 |
| 十月 Oct. | 469 | 367 | 56 | 43 | 3 | — | 151 | 168 | 7 |
| 十一月 Nov. | 424 | 337 | 48 | 35 | 4 | — | 152 | 148 | 6 |
| 十二月 Dec. | 531 | 404 | 51 | 70 | 6 | — | 190 | 208 | 7 |
| 一一一年 2022 | 3,445 | 2,728 | 378 | 310 | 21 | 8 | 1,274 | 1,276 | 69 |
| 一月 Jan. | 568 | 461 | 46 | 52 | 7 | 2 | 206 | 228 | 8 |
| 二月 Feb. | 479 | 379 | 51 | 46 | — | 3 | 194 | 177 | 10 |
| 三月 Mar. | 530 | 417 | 74 | 35 | 3 | 1 | 190 | 189 | 11 |
| 四月 Apr. | 453 | 349 | 51 | 49 | 4 | — | 157 | 183 | 11 |
| 五月 May | 451 | 352 | 51 | 43 | 3 | 2 | 174 | 171 | 9 |
| 六月 June | 476 | 382 | 52 | 40 | 2 | — | 192 | 151 | 9 |
| 七月 July | 488 | 388 | 53 | 45 | 2 | — | 161 | 177 | 11 |
| 較上月增減(%) VS. with Last Month | 2.52 | 1.57 | 1.92 | 12.50 | — | -- | -16.15 | 17.22 | 22.22 |
| 較上年同月增減(%) VS. with Last Year | 17.59 | 20.12 | 35.90 | -6.25 | -50.00 | -100.00 | 1.90 | 22.07 | 57.14 |

資料來源：本部消防署。
說明：依「各類場所消防安全設備設置標準」規定及現況，「按建築物高度分」類別自110年起更改為5層以下、6至10層、11至20層、21至30層及31層以上。

TABLE 57. NUMBER OF FIRES OF CAUGHT BUILDINGS(CONT.)

Unit: Times

| By Classification | | | | 按建築物用途分 By Use | | | | | | |
|------------------------------|-----------------------|---------------------------------|--------------|----------------|---------------------------|----------------------------|----------------------|--|------------------------------|--------------|
| 商業建築 Business Building | 複合建築 Com- pound | 工廠及倉庫 Factory & Warehouse | 其他 Others | 住宅 Dwelling | 營業場所 Business Space | 作業場所 Operating Space | 倉庫 Ware- house | 空屋或 修理中 Vacancy or Repairing | 公共設施 Public Facilities | 其他 Others |
| 221 | 78 | 882 | 376 | 3,854 | 806 | 485 | 395 | 129 | 77 | 248 |
| 13 | 6 | 61 | 25 | 267 | 50 | 26 | 37 | 9 | 11 | 15 |
| 22 | 7 | 75 | 26 | 303 | 88 | 49 | 28 | 2 | 10 | 18 |
| 24 | 5 | 70 | 19 | 268 | 69 | 38 | 33 | 10 | 3 | 12 |
| 14 | 13 | 68 | 48 | 279 | 71 | 41 | 36 | 16 | 9 | 17 |
| 18 | 6 | 66 | 28 | 269 | 59 | 33 | 29 | 3 | 6 | 25 |
| 22 | 6 | 69 | 29 | 356 | 68 | 42 | 28 | 14 | 3 | 20 |
| 126 | 48 | 439 | 213 | 2,297 | 460 | 228 | 215 | 70 | 51 | 124 |
| 18 | 6 | 72 | 30 | 384 | 69 | 32 | 40 | 15 | 5 | 23 |
| 19 | 2 | 43 | 34 | 335 | 67 | 23 | 21 | 5 | 7 | 21 |
| 14 | 6 | 67 | 53 | 344 | 71 | 43 | 32 | 10 | 6 | 24 |
| 19 | 9 | 57 | 17 | 303 | 58 | 33 | 27 | 9 | 9 | 14 |
| 21 | 8 | 45 | 23 | 312 | 64 | 24 | 22 | 11 | 7 | 11 |
| 17 | 8 | 69 | 30 | 316 | 70 | 37 | 25 | 6 | 8 | 14 |
| 18 | 9 | 86 | 26 | 303 | 61 | 36 | 48 | 14 | 9 | 17 |
| 5.88 | 12.50 | 24.64 | -13.33 | -4.11 | -12.86 | -2.70 | 92.00 | 133.33 | 12.50 | 21.43 |
| 38.46 | 50.00 | 40.98 | 4.00 | 13.48 | 22.00 | 38.46 | 29.73 | 55.56 | -18.18 | 13.33 |

Source: National Fire Agency, MOI.

Note: The category of "by story" has been changed to 1-5, 6-10, 11-20, 21-30, and 31 stories & over since 2021.

表58. 火災出動人員、車輛及其他裝備

TABLE 58. FIRE SERVICES AND CALL FREQUENCY

| 年(月)別 Year (Month) | 出動人次(人次) Person-Times of Attendance | | | | 救出人數 (人) No. of People Rescued (Persons) | 消 雲梯 消防車 Ladder |
|----------------------------------|-------------------------------------|-----------------------|------------------------------------|--------------|---|--------------------------|
| | 合計 Total | 消防人員 Fire Fighters | 義消人員 Volunteer Fire Fighters | 其他 Others | | |
| 一〇二年 2013 | 449,100 | 370,569 | 69,610 | 8,921 | 348 | 10,093 |
| 一〇三年 2014 | 511,977 | 426,634 | 64,082 | 21,261 | 533 | 12,478 |
| 一〇四年 2015 | 587,599 | 489,418 | 68,595 | 29,586 | 569 | 10,940 |
| 一〇五年 2016 | 476,666 | 420,703 | 43,756 | 12,207 | 494 | 10,255 |
| 一〇六年 2017 | 571,358 | 495,086 | 53,770 | 22,502 | 968 | 10,812 |
| 一〇七年 2018 | 563,457 | 501,080 | 47,700 | 14,677 | 1,390 | 10,815 |
| 一〇八年 2019 | 541,241 | 485,321 | 40,518 | 15,402 | 1,743 | 10,090 |
| 一〇九年 2020 | 572,241 | 525,071 | 42,634 | 4,536 | 2,782 | 10,466 |
| 一一〇年 2021 | 601,155 | 558,242 | 39,384 | 3,529 | 1,997 | 10,364 |
| 七月 July | 40,087 | 38,465 | 1,495 | 127 | 224 | 758 |
| 八月 Aug. | 43,256 | 41,718 | 1,479 | 59 | 182 | 906 |
| 九月 Sept. | 41,863 | 39,625 | 2,112 | 126 | 135 | 794 |
| 十月 Oct. | 47,846 | 43,625 | 4,029 | 192 | 218 | 784 |
| 十一月 Nov. | 41,743 | 38,982 | 2,444 | 317 | 209 | 795 |
| 十二月 Dec. | 51,416 | 48,014 | 2,834 | 568 | 224 | 1,004 |
| 一一一年 2022 | 299,938 | 282,524 | 15,601 | 1,813 | 1,456 | 6,123 |
| 一月 Jan. | 50,489 | 47,058 | 2,823 | 608 | 310 | 1,039 |
| 二月 Feb. | 41,360 | 38,635 | 2,398 | 327 | 178 | 872 |
| 三月 Mar. | 54,368 | 50,895 | 3,083 | 390 | 201 | 979 |
| 四月 Apr. | 43,045 | 40,359 | 2,435 | 251 | 112 | 885 |
| 五月 May | 34,055 | 32,613 | 1,379 | 63 | 344 | 782 |
| 六月 June | 35,051 | 33,552 | 1,435 | 64 | 241 | 741 |
| 七月 July | 41,570 | 39,412 | 2,048 | 110 | 70 | 825 |
| 較上月增減(%) VS. with Last Month | 18.60 | 17.47 | 42.72 | 71.88 | -70.95 | 11.34 |
| 較上年同月增減(%) VS. with Last Year | 3.70 | 2.46 | 36.99 | -13.39 | -68.75 | 8.84 |

資料來源：本部消防署。

| 防車(車次)Fire Engines(Times) | | | 救災車(車次)Rescue Cars(Times) | | | | 救護車 (車次) Ambu- lances (Times) | 消防勤務 車、艇、 船、艇、 直升機及 其他裝備 (車次) (Others (Times)) |
|--|---|--------------------------------|--|-------------------------------------|---|---|---|---|
| 化學 消防車 Chemical Fire Engines | 水箱、水 庫超 高壓 消防車 Tanker, Heavy Tanker & Super- high Presser | 其他(泡 沫、幫浦)消防車 Others | 救 助 器 材 車 Rescue Fire Engines | 照 明 車 Lighting Vehicles | 消 防 警 備 車 Fire Guard Cars | 其 他 救 災 車 Other Rescue Cars | | |
| 5,541 | 105,086 | 1,135 | 5,808 | 197 | 799 | 5,841 | 34,615 | 744 |
| 4,855 | 126,000 | 1,132 | 5,527 | 252 | 984 | 5,723 | 30,380 | 670 |
| 4,384 | 133,836 | 1,218 | 5,092 | 190 | 1,215 | 5,915 | 31,341 | 1,172 |
| 4,415 | 110,370 | 768 | 4,248 | 120 | 1,322 | 4,928 | 27,765 | 2,620 |
| 5,564 | 135,153 | 1,128 | 4,727 | 202 | 1,684 | 5,198 | 28,720 | 4,623 |
| 5,458 | 136,495 | 1,949 | 4,691 | 94 | 1,808 | 4,866 | 28,309 | 6,196 |
| 4,865 | 133,512 | 1,229 | 4,678 | 166 | 1,893 | 4,756 | 25,738 | 6,693 |
| 5,410 | 148,246 | 1,441 | 4,528 | 161 | 3,636 | 8,209 | 27,260 | 4,253 |
| 6,090 | 159,784 | 1,351 | 5,009 | 129 | 3,577 | 9,274 | 26,450 | 2,779 |
| 384 | 10,170 | 60 | 380 | 9 | 158 | 676 | 1,971 | 188 |
| 472 | 10,685 | 51 | 425 | 8 | 274 | 783 | 2,176 | 140 |
| 479 | 11,053 | 54 | 421 | 9 | 210 | 720 | 2,010 | 186 |
| 497 | 12,409 | 88 | 417 | 10 | 274 | 785 | 2,158 | 208 |
| 437 | 11,211 | 57 | 380 | 1 | 202 | 660 | 1,965 | 189 |
| 574 | 13,534 | 81 | 387 | 7 | 334 | 798 | 2,330 | 239 |
| 3,123 | 76,848 | 472 | 2,528 | 157 | 1,861 | 5,299 | 14,618 | 1,507 |
| 511 | 12,695 | 94 | 474 | 15 | 288 | 920 | 2,468 | 243 |
| 348 | 9,912 | 91 | 326 | 16 | 257 | 740 | 2,010 | 193 |
| 592 | 13,598 | 139 | 404 | 38 | 438 | 898 | 2,430 | 343 |
| 509 | 11,451 | 60 | 348 | 31 | 286 | 731 | 1,926 | 186 |
| 334 | 9,039 | 23 | 305 | 11 | 185 | 608 | 1,820 | 167 |
| 402 | 9,045 | 37 | 339 | 14 | 178 | 670 | 1,869 | 168 |
| 427 | 11,108 | 28 | 332 | 32 | 229 | 732 | 2,095 | 207 |
| 6.22 | 22.81 | -24.32 | -2.06 | 128.57 | 28.65 | 9.25 | 12.09 | 23.21 |
| 11.20 | 9.22 | -53.33 | -12.63 | 255.56 | 44.94 | 8.28 | 6.29 | 10.11 |

Source : National Fire Agency, MOI.

表59. 消防緊急救護服務

TABLE 59. EMERGENCY MEDICAL SERVICES

| 年 (月) 別 Year (Month) | 救護出動次數 Times of Call Volume (Times) | | | | | 急救送醫人次 | | | | |
|-----------------------------------|--|---------------------------------|--------------------------|---|---------------------------------|----------------|----------------|------------------------|--------------------------|--------------------------------|
| | 合計 Total | 送醫 次數 Send to Hospital | 未接 觸 No contact | 有接觸 未運送 Contact without transport | 出動 待命 Standby on scene | 合計 Total | 非創傷類 | | | |
| | | | | | | | 小計 Subtotal | 急病 Acute Disease | 路倒 Falling on Road | 孕婦 急產 In Urgent Labor |
| 一〇二年 2013 | 1,016,637 | 793,950 | | 222,687 | | 826,839 | 400,911 | 280,607 | 16,788 | 1,912 |
| 一〇三年 2014 | 1,078,727 | 840,433 | | 238,294 | | 878,849 | 429,019 | 304,200 | 15,743 | 2,359 |
| 一〇四年 2015 | 1,100,264 | 853,534 | | 246,730 | | 891,562 | 435,919 | 304,795 | 14,385 | 2,534 |
| 一〇五年 2016 | 1,117,523 | 871,148 | | 246,375 | | 906,603 | 454,029 | 324,442 | 13,708 | 2,506 |
| 一〇六年 2017 | 1,100,323 | 857,844 | | 242,479 | | 891,508 | 439,554 | 320,221 | 12,504 | 2,082 |
| 一〇七年 2018 | 1,101,350 | 860,612 | | 240,738 | | 897,081 | 439,707 | 323,111 | 11,146 | 1,832 |
| 一〇八年 2019 | 1,118,439 | 873,585 | | 244,854 | | 905,951 | 450,829 | 331,943 | 10,470 | 1,893 |
| 一〇九年 2020 | 1,126,486 | 862,834 | | 263,652 | | 891,117 | 435,999 | 314,581 | 9,270 | 1,781 |
| 一一〇年 2021 | 1,135,845 | 856,830 | | 279,015 | | 881,766 | 461,673 | 327,017 | 9,333 | 1,765 |
| 七月 July | 83,969 | 63,240 | | 20,729 | | 64,807 | 36,450 | 26,120 | 682 | 143 |
| 八月 Aug. | 88,926 | 67,276 | | 21,650 | | 68,981 | 36,997 | 26,613 | 720 | 136 |
| 九月 Sept. | 91,836 | 69,942 | | 21,894 | | 72,031 | 38,109 | 27,586 | 742 | 157 |
| 十月 Oct. | 98,388 | 74,804 | | 23,584 | | 77,076 | 39,182 | 28,323 | 772 | 151 |
| 十一月 Nov. | 99,187 | 75,247 | | 23,940 | | 77,283 | 38,675 | 28,196 | 783 | 171 |
| 十二月 Dec. | 106,805 | 80,335 | | 26,470 | | 82,346 | 40,608 | 28,555 | 846 | 162 |
| 一一一年 2022 | 749,891 | 572,136 | 33,488 | 131,290 | 12,977 | 592,906 | 349,811 | 217,092 | 6,074 | 1,091 |
| 一月 Jan. | 107,551 | 80,623 | 4,819 | 20,005 | 2,104 | 82,716 | 43,085 | 29,231 | 922 | 172 |
| 二月 Feb. | 92,963 | 70,216 | 4,095 | 16,892 | 1,760 | 71,772 | 39,955 | 27,420 | 766 | 138 |
| 三月 Mar. | 102,612 | 77,645 | 4,554 | 18,450 | 1,963 | 79,550 | 41,815 | 28,293 | 864 | 115 |
| 四月 Apr. | 105,928 | 80,341 | 4,709 | 19,017 | 1,861 | 84,793 | 50,585 | 28,518 | 807 | 163 |
| 五月 May | 115,415 | 89,638 | 5,286 | 18,748 | 1,743 | 94,602 | 65,144 | 35,567 | 781 | 172 |
| 六月 June | 113,894 | 88,343 | 4,889 | 19,000 | 1,662 | 91,297 | 58,942 | 34,672 | 952 | 158 |
| 七月 July | 111,528 | 85,330 | 5,136 | 19,178 | 1,884 | 88,176 | 50,285 | 33,391 | 982 | 173 |
| 較上月增減 (%) VS. with Last Month | -2.08 | -3.41 | 5.05 | 0.94 | 13.36 | -3.42 | -14.69 | -3.69 | 3.15 | 9.49 |
| 較上年同月增減 (%) VS. with Last Year | 32.82 | 34.93 | -- | -- | -- | 36.06 | 37.96 | 27.84 | 43.99 | 20.98 |

資料來源：本部消防署。

1. 配合救護紀錄表修訂，109年起「溺水」由「非創傷類」調整至「創傷類」。
2. 109年起急救救護服務新增實務常見之「摔跌傷」統計項目包含於「其他」。
3. 自111年起，將未送醫次數分成「未接觸」、「有接觸未運送」及「出動待命」。

| Times of Person Rescued in Emergency (2) | | | | | | | | | | |
|--|----------------|----------------|-------------------------------|---------------|---------------------|---------------------|---|--|---------------|--|
| Non-Trauma | | | 創傷類 Trauma | | | | | | | |
| 疑似毒藥物與 一氧化碳中毒/ Drug/Carbon Monoxide Poisoning | 其他 Others | 小計 Subtotal | 一般 外傷 General Trauma | 溺水 Drowned | 墜落 傷 Tumbling | 穿刺 傷 Piercing | 車禍 受傷 Injured in a Traffic Accident | 電擊傷 Wounded by Electric Shock | 其他 Others | |
| 5,600 | 96,004 | 425,928 | 72,366 | 422 | 7,871 | 662 | 316,353 | 130 | 28,124 | |
| 5,581 | 101,136 | 449,830 | 75,075 | 469 | 10,063 | 886 | 335,440 | 146 | 27,751 | |
| 5,667 | 108,538 | 455,643 | 76,338 | 330 | 11,924 | 835 | 337,818 | 142 | 28,256 | |
| 6,036 | 107,337 | 452,574 | 79,311 | 310 | 13,413 | 741 | 331,082 | 140 | 27,577 | |
| 5,485 | 99,262 | 451,954 | 78,915 | 278 | 12,715 | 723 | 330,725 | 191 | 28,407 | |
| 5,696 | 97,922 | 457,374 | 83,997 | 226 | 12,676 | 666 | 331,341 | 131 | 28,337 | |
| 4,935 | 101,588 | 455,122 | 88,520 | 247 | 13,644 | 607 | 323,321 | 134 | 28,649 | |
| 5,195 | 105,172 | 455,118 | 49,426 | 393 | 8,654 | 748 | 315,190 | 118 | 80,589 | |
| 5,055 | 118,503 | 420,093 | 38,888 | 207 | 6,410 | 729 | 282,977 | 127 | 90,755 | |
| 409 | 9,096 | 28,357 | 2,774 | 12 | 502 | 59 | 18,473 | 22 | 6,515 | |
| 419 | 9,109 | 31,984 | 3,176 | 15 | 651 | 56 | 20,584 | 13 | 7,489 | |
| 461 | 9,163 | 33,922 | 3,119 | 24 | 545 | 75 | 22,850 | 11 | 7,298 | |
| 438 | 9,498 | 37,894 | 3,239 | 29 | 554 | 53 | 25,794 | 11 | 8,214 | |
| 425 | 9,100 | 38,608 | 3,158 | 14 | 514 | 58 | 26,563 | 3 | 8,298 | |
| 436 | 10,609 | 41,738 | 3,371 | 15 | 524 | 70 | 28,763 | 6 | 8,989 | |
| 2,833 | 122,721 | 243,095 | 23,852 | 131 | 3,353 | 387 | 160,158 | 59 | 55,155 | |
| 377 | 12,383 | 39,631 | 3,471 | 9 | 513 | 51 | 26,561 | 5 | 9,021 | |
| 354 | 11,277 | 31,817 | 3,044 | 14 | 392 | 44 | 20,280 | 4 | 8,039 | |
| 438 | 12,105 | 37,735 | 3,572 | 13 | 475 | 53 | 25,365 | 4 | 8,253 | |
| 407 | 20,690 | 34,208 | 3,369 | 18 | 469 | 54 | 22,984 | 9 | 7,305 | |
| 370 | 28,254 | 29,458 | 3,047 | 13 | 447 | 57 | 18,968 | 10 | 6,916 | |
| 421 | 22,739 | 32,355 | 3,262 | 34 | 494 | 58 | 21,096 | 12 | 7,399 | |
| 466 | 15,273 | 37,891 | 4,087 | 30 | 563 | 70 | 24,904 | 15 | 8,222 | |
| 10.69 | -32.83 | 17.11 | 25.29 | -11.76 | 13.97 | 20.69 | 18.05 | 25.00 | 11.12 | |
| 13.94 | 67.91 | 33.62 | 47.33 | 150.00 | 12.15 | 18.64 | 34.81 | -31.82 | 26.20 | |

Source: National Fire Agency, MOI.

1. The "Drowned" are classified to trauma treatments from January, 2020.
2. The figures of "Others" includes "Tripped over" from January, 2020.
3. The figures of Without Sending to Hospital has been divided into "No Contact", "Contact Without Transport" and "Standby on Scene" since 2022.

表60. 消防緊急救護急救處置

單位：次

| 年(月)別 Year (Month) | 呼吸道處置 Respiratory Passages Treatments | | | | | 創傷處置 | | | |
|----------------------------------|--|---------------------------------------|------------------------------|-----------------------|-----------------------------|------------------------|-----------------------------|----------------------------------|-------------------------------|
| | 抽吸 Aspirate | 鼻管 Given Oxygen from Nose | 面罩 Oxygen from Mask | 哈姆 立克法 Heimlich | 其他維 持呼吸 道暢通 Others | 頸圈 Cervical Ring | 清洗 傷口 Clear Wounds | 包紮 止血 Bloodshed Swathed | 骨折 固定 Fracture Fixed |
| 一〇二年 2013 | 1,913 | 43,541 | 95,322 | 266 | 78,250 | 51,017 | 318,972 | 290,371 | 34,007 |
| 一〇三年 2014 | 2,074 | 42,265 | 95,580 | 325 | 75,658 | 51,856 | 337,154 | 306,604 | 33,295 |
| 一〇四年 2015 | 1,886 | 40,271 | 87,645 | 281 | 75,267 | 51,007 | 343,659 | 312,939 | 31,352 |
| 一〇五年 2016 | 1,904 | 35,277 | 84,913 | 323 | 75,516 | 46,471 | 342,682 | 316,393 | 35,158 |
| 一〇六年 2017 | 1,670 | 31,101 | 78,556 | 714 | 76,922 | 45,572 | 344,716 | 318,096 | 33,167 |
| 一〇七年 2018 | 1,555 | 28,826 | 72,548 | 385 | 77,255 | 45,372 | 349,096 | 322,036 | 33,357 |
| 一〇八年 2019 | 1,601 | 28,397 | 69,897 | 505 | 79,695 | 44,298 | 352,335 | 325,815 | 32,380 |
| 一〇九年 2020 | 1,349 | 23,230 | 60,853 | 231 | 77,677 | 43,297 | 364,865 | 338,192 | 29,368 |
| 一一〇年 2021 | 1,177 | 22,328 | 60,051 | 203 | 80,014 | 39,779 | 333,240 | 308,374 | 31,240 |
| 七月 July | 55 | 1,671 | 4,439 | 16 | 5,783 | 2,793 | 23,687 | 22,163 | 2,119 |
| 八月 Aug. | 91 | 1,775 | 4,736 | 15 | 5,839 | 3,004 | 26,020 | 24,081 | 2,279 |
| 九月 Sept. | 87 | 1,879 | 4,744 | 15 | 5,917 | 3,177 | 28,131 | 26,017 | 2,493 |
| 十月 Oct. | 105 | 1,965 | 4,874 | 20 | 6,639 | 3,509 | 30,998 | 28,689 | 2,788 |
| 十一月 Nov. | 107 | 1,932 | 5,045 | 15 | 6,913 | 3,680 | 29,561 | 27,181 | 2,886 |
| 十二月 Dec. | 138 | 1,887 | 5,199 | 19 | 7,505 | 3,724 | 30,471 | 28,128 | 3,115 |
| 一一一年 2022 | 768 | 14,584 | 39,385 | 152 | 54,319 | 22,485 | 181,438 | 168,802 | 17,884 |
| 一月 Jan. | 147 | 1,831 | 5,426 | 34 | 8,107 | 3,528 | 28,594 | 26,556 | 3,076 |
| 二月 Feb. | 102 | 1,770 | 5,121 | 24 | 7,441 | 2,598 | 22,120 | 20,852 | 2,343 |
| 三月 Mar. | 103 | 1,690 | 4,728 | 16 | 6,237 | 3,073 | 24,690 | 23,294 | 2,336 |
| 四月 Apr. | 100 | 1,805 | 4,621 | 25 | 7,213 | 4,678 | 26,621 | 23,084 | 2,505 |
| 五月 May | 102 | 2,378 | 6,537 | 15 | 8,652 | 2,554 | 22,933 | 21,635 | 2,314 |
| 六月 June | 113 | 2,637 | 6,928 | 20 | 8,818 | 2,822 | 26,052 | 24,568 | 2,460 |
| 七月 July | 101 | 2,473 | 6,024 | 18 | 7,851 | 3,232 | 30,428 | 28,813 | 2,850 |
| 較上月增減(%) VS. with Last Month | -10.62 | -6.22 | -13.05 | -10.00 | -10.97 | 14.53 | 16.80 | 17.28 | 15.85 |
| 較上年同月增減(%) VS. with Last Year | 83.64 | 48.00 | 35.71 | 12.50 | 35.76 | 15.72 | 28.46 | 30.00 | 34.50 |

資料來源：本部消防署。

- 說明：
1. 配合救護紀錄表修訂，創傷處置項下之「其他」，104年以前僅指「鑷式擔架固定」，105年起包含「抽吸式護木」、「鑷式擔架固定」等其他創傷處置。
 2. 配合救護紀錄表修訂，其他處置下之「其他」，104年以前係指「生命徵象監測」與「ALS支援」，105年起包含「測量血糖」及其他處置，「生命徵象監測」與「ALS支援」不再列入統計。
 3. 配合救護紀錄表修訂，109年起「夾板固定」及「抽吸式護木」合併為「骨折固定」；心肺復甦術項下新增「自動心肺復甦機」。
 4. 111年起創傷處置增加「止血帶」。

TABLE 60. RESCUE TREATMENTS OF EMERGENCY MEDICAL SERVICES

Unit: Times

| Trauma Treatments | 心肺復甦術 CPR | | | 藥物 處置 Medicine Treatments | 其他處置 Other Treatments | | | | | |
|-------------------|-------------------|------------------------------|------------------|------------------------------------|--------------------------|--------------------------|--------|--------------------------------|--------------------|---------------------------------|
| | 止血帶 Tourniquet | 長背板 固定 Tergal Fixed | 軀幹固 定器 KED | | 其他創 傷處置 Others | 自動 心肺 復甦機 LUCAS | CPR | 使用自 動體外 心臟去 顫器 AED | 保暖 Keep Warm | 心理 支持 Psycho- analyzed |
| - | 60,672 | 2,693 | 2,355 | - | 21,337 | 21,654 | 23,284 | 433,525 | 752,425 | 575,930 |
| - | 62,233 | 2,625 | 1,406 | - | 22,723 | 23,066 | 27,749 | 441,400 | 810,725 | 626,160 |
| - | 59,773 | 2,457 | 889 | - | 21,086 | 20,981 | 27,379 | 416,992 | 824,394 | 647,833 |
| - | 53,421 | 2,221 | 4,621 | - | 21,620 | 21,556 | 24,346 | 407,249 | 838,708 | 196,398 |
| - | 50,568 | 2,148 | 4,160 | - | 20,476 | 20,441 | 23,831 | 378,619 | 819,765 | 246,168 |
| - | 46,635 | 1,936 | 6,239 | - | 20,562 | 20,542 | 28,687 | 352,027 | 815,883 | 265,174 |
| - | 42,365 | 1,896 | 9,931 | - | 20,619 | 20,450 | 30,925 | 342,894 | 825,705 | 215,864 |
| - | 39,701 | 1,875 | 33,199 | 12,899 | 20,340 | 20,296 | 33,577 | 324,980 | 834,551 | 174,897 |
| - | 35,286 | 1,545 | 45,931 | 13,894 | 20,091 | 20,305 | 32,109 | 305,428 | 818,136 | 189,401 |
| - | 2,513 | 94 | 3,361 | 1,059 | 1,530 | 1,534 | 2,259 | 18,053 | 59,598 | 15,391 |
| - | 2,688 | 106 | 3,476 | 1,066 | 1,550 | 1,581 | 2,461 | 20,107 | 63,856 | 14,711 |
| - | 2,774 | 109 | 3,884 | 992 | 1,434 | 1,466 | 2,536 | 20,228 | 66,867 | 14,319 |
| - | 2,995 | 143 | 3,981 | 1,168 | 1,622 | 1,660 | 2,722 | 23,670 | 71,942 | 14,634 |
| - | 3,158 | 126 | 4,266 | 1,223 | 1,710 | 1,758 | 2,623 | 28,117 | 71,027 | 15,268 |
| - | 3,358 | 147 | 4,365 | 1,372 | 1,896 | 1,945 | 2,782 | 32,829 | 74,918 | 18,451 |
| 745 | 18,064 | 1,245 | 8,023 | 8,947 | 12,305 | 12,600 | 20,524 | 192,166 | 514,975 | 135,211 |
| 400 | 2,615 | 213 | 1,452 | 1,447 | 1,977 | 2,017 | 3,186 | 34,838 | 75,384 | 18,378 |
| 19 | 2,430 | 110 | 939 | 1,289 | 1,767 | 1,794 | 2,669 | 32,181 | 65,475 | 18,063 |
| 25 | 2,591 | 235 | 986 | 1,056 | 1,480 | 1,545 | 2,946 | 23,298 | 62,406 | 18,342 |
| 196 | 2,552 | 372 | 1,282 | 1,199 | 1,664 | 1,683 | 2,726 | 26,134 | 73,145 | 19,231 |
| 32 | 2,415 | 98 | 1,067 | 1,296 | 1,786 | 1,827 | 2,672 | 25,965 | 80,659 | 19,412 |
| 32 | 2,541 | 108 | 1,159 | 1,343 | 1,869 | 1,929 | 3,066 | 25,508 | 78,208 | 20,564 |
| 41 | 2,920 | 109 | 1,138 | 1,317 | 1,762 | 1,805 | 3,259 | 24,242 | 79,698 | 21,221 |
| 28.13 | 14.92 | 0.93 | -1.81 | -1.94 | -5.72 | -6.43 | 6.29 | -4.96 | 1.91 | -2.62 |
| -- | 16.20 | 15.96 | -66.14 | 24.36 | 15.16 | 17.67 | 44.27 | 34.28 | 33.73 | 35.41 |

Source: National Fire Agency, MOI.

- Note:
1. The figures of "Others" of Trauma Treatments referred to "Shovel-type Stretcher Fixed" before 2015, but included "Vacuum Splint", "Shovel-type Stretcher Fixed" and other Trauma Treatments since 2016 due to the revised Patient Care Record.
 2. Since 2016, the figures of "Others" of Other Treatments excluded "Vital Sign Monitoring" and "Advanced Life Support" (which were included before 2015) due to the revised Patient Care Record.
 3. The figures of "Splint Fixed" and "Vacuum Splint" are classified to Fracture Fixed and the figures of "CPR" include "LUCAS" since 2020.
 4. The figures of "Trauma Treatments" include "Tourniquet" since 2022.

表61. 核發建築物建造執照－按月別及用途別分

| 年 (月) 別 Year (Month) | 總計 Grand Total | | 住宿類(H類) 住宅(H-2) Residential | | |
|----------------------------------|--------------------|--|-----------------------------------|---------------|--|
| | | | 件數 Cases | 宅數 Houses | 總樓地板面積 (平方公尺) Total Floor Area (m ²) |
| | 總件數 Total Cases | 總樓地板面積 (平方公尺) Total Floor Area (m ²) | 件數 Cases | 宅數 Houses | 總樓地板面積 (平方公尺) Total Floor Area (m ²) |
| 一〇二年 2013 | 33,531 | 39,760,495 | 27,234 | 133,072 | 25,416,782 |
| 一〇三年 2014 | 31,994 | 38,634,904 | 25,261 | 124,127 | 22,230,818 |
| 一〇四年 2015 | 27,643 | 32,595,657 | 21,440 | 106,752 | 18,232,801 |
| 一〇五年 2016 | 22,511 | 26,235,287 | 16,590 | 79,490 | 13,264,290 |
| 一〇六年 2017 | 25,035 | 29,883,925 | 18,908 | 91,981 | 15,251,789 |
| 一〇七年 2018 | 27,344 | 33,984,220 | 21,073 | 121,689 | 18,676,925 |
| 一〇八年 2019 | 27,143 | 36,927,792 | 21,388 | 148,566 | 21,950,228 |
| 一〇九年 2020 | 25,980 | 41,521,034 | 19,996 | 160,039 | 23,194,608 |
| 一一〇年 2021 | 26,089 | 43,425,428 | 20,063 | 170,465 | 24,874,226 |
| 七月 July | 2,205 | 4,112,142 | 1,618 | 16,359 | 2,384,924 |
| 八月 Aug. | 2,119 | 4,130,549 | 1,625 | 14,297 | 1,982,686 |
| 九月 Sept. | 2,325 | 3,187,216 | 1,817 | 12,341 | 1,869,913 |
| 十月 Oct. | 1,772 | 3,222,732 | 1,339 | 11,638 | 1,649,762 |
| 十一月 Nov. | 2,214 | 3,690,577 | 1,611 | 13,570 | 2,009,462 |
| 十二月 Dec. | 2,207 | 5,300,228 | 1,614 | 19,539 | 2,838,367 |
| 一一一年 2022 | 13,703 | 25,529,357 | 10,292 | 98,361 | 13,990,148 |
| 一月 Jan. | 2,138 | 4,185,539 | 1,640 | 16,451 | 2,328,678 |
| 二月 Feb. | 1,265 | 2,539,511 | 885 | 9,217 | 1,247,859 |
| 三月 Mar. | 2,223 | 3,991,640 | 1,654 | 13,552 | 1,917,570 |
| 四月 Apr. | 2,032 | 2,886,896 | 1,607 | 13,770 | 1,919,091 |
| 五月 May | 2,193 | 4,128,057 | 1,665 | 17,306 | 2,527,196 |
| 六月 June | 2,109 | 4,128,117 | 1,571 | 15,429 | 2,216,686 |
| 七月 July | 1,743 | 3,669,597 | 1,270 | 12,636 | 1,833,068 |
| 較上月增減(%) VS. with Last Month | -17.35 | -11.11 | -19.16 | -18.10 | -17.45 |
| 較上年同月增減(%) VS. with Last Year | -20.95 | -10.76 | -21.51 | -22.76 | -23.18 |

資料來源：本部營建署。
說明：1. 用途別依「建築物使用類組及變更使用辦法」分類。
2. 表內數字包括內政部指定特設主管建築機關資料。

TABLE 61. ISSUED BUILDING CONSTRUCTION LICENSE
- BY MONTH AND USE

| Lodging 宿舍安養(H-1) Dormitory, Care | | 商業類(B類) Commerce | | 工業、倉儲類 (C類) Industry, Storage | | 辦公、服務類(G類) Business, Service | |
|---|--|---------------------|--|-------------------------------------|--|---------------------------------|--|
| 件數 Cases | 總樓地板面積 (平方公尺) Total Floor Area (m ²) | 件數 Cases | 總樓地板面積 (平方公尺) Total Floor Area (m ²) | 件數 Cases | 總樓地板面積 (平方公尺) Total Floor Area (m ²) | 件數 Cases | 總樓地板面積 (平方公尺) Total Floor Area (m ²) |
| 68 | 206,875 | 204 | 1,639,817 | 1,964 | 5,839,337 | 1,166 | 1,982,717 |
| 67 | 289,146 | 193 | 1,961,250 | 2,139 | 6,298,000 | 1,188 | 2,528,920 |
| 52 | 280,280 | 185 | 869,853 | 1,890 | 6,595,431 | 1,120 | 1,717,122 |
| 59 | 173,536 | 164 | 1,053,834 | 1,747 | 5,593,609 | 1,111 | 1,460,476 |
| 72 | 237,991 | 169 | 1,453,034 | 2,151 | 6,235,115 | 1,008 | 1,364,458 |
| 70 | 219,737 | 157 | 828,769 | 2,416 | 7,751,460 | 1,072 | 2,029,185 |
| 65 | 157,486 | 140 | 811,827 | 2,150 | 7,979,121 | 1,130 | 1,919,903 |
| 71 | 250,229 | 135 | 1,081,367 | 1,916 | 10,196,956 | 1,335 | 2,353,874 |
| 79 | 183,798 | 147 | 1,482,504 | 2,043 | 6,861,516 | 1,206 | 3,380,031 |
| 7 | 9,627 | 9 | 9,457 | 231 | 632,075 | 109 | 322,611 |
| 7 | 28,567 | 6 | 549,001 | 173 | 499,824 | 99 | 459,057 |
| 6 | 33,116 | 9 | 20,662 | 146 | 502,383 | 116 | 261,363 |
| 5 | 10,102 | 8 | 17,182 | 156 | 527,613 | 91 | 412,763 |
| 7 | 16,543 | 21 | 30,440 | 187 | 659,764 | 151 | 232,435 |
| 14 | 22,577 | 18 | 227,933 | 211 | 1,057,612 | 111 | 634,783 |
| 48 | 180,422 | 79 | 296,709 | 1,162 | 5,492,571 | 709 | 2,218,156 |
| 8 | 23,522 | 12 | 20,736 | 169 | 1,068,884 | 97 | 381,788 |
| 3 | 12,502 | 10 | 25,072 | 152 | 609,692 | 79 | 216,123 |
| 11 | 26,301 | 15 | 90,570 | 176 | 646,395 | 124 | 733,524 |
| 7 | 24,191 | 8 | 37,437 | 141 | 407,349 | 77 | 70,184 |
| 6 | 2,369 | 12 | 50,333 | 170 | 749,096 | 140 | 337,103 |
| 6 | 61,065 | 10 | 41,996 | 208 | 976,665 | 100 | 285,829 |
| 7 | 30,472 | 12 | 30,565 | 146 | 1,034,490 | 92 | 193,605 |
| 16.67 | -50.10 | 20.00 | -27.22 | -29.81 | 5.92 | -8.00 | -32.27 |
| — | 216.53 | 33.33 | 223.20 | -36.80 | 63.67 | -15.60 | -39.99 |

Source : Construction and Planning Agency, MOI.
Note : 1.The figures are classified according to Architecture Usage Classification and Change Usage regulation.
2.The figures include the data of M.O.I. Const. Orgs..

表61. 核發建築物建造執照－按月別及用途別分(續)

| 年 (月) 別 Year (Month) | 休閒、文教類(D類) Leisure, Education | | 衛生、福利、 更生類(F類) Health, Welfare, Regeneration | | 其 他 類 公共集會類(A類) Assembly | |
|----------------------------------|----------------------------------|---|---|---|--------------------------------|---|
| | 件數 Cases | 總樓地板 面積 (平方公尺) Total Floor Area (m ²) | 件數 Cases | 總樓地板 面積 (平方公尺) Total Floor Area (m ²) | 件數 Cases | 總樓地板 面積 (平方公尺) Total Floor Area (m ²) |
| | 一〇二年 2013 | 417 | 1,094,334 | 155 | 555,239 | 48 |
| 一〇三年 2014 | 356 | 956,748 | 102 | 298,819 | 30 | 107,430 |
| 一〇四年 2015 | 331 | 842,645 | 103 | 439,766 | 23 | 126,806 |
| 一〇五年 2016 | 327 | 894,343 | 135 | 571,530 | 18 | 78,182 |
| 一〇六年 2017 | 370 | 1,203,320 | 136 | 427,533 | 18 | 114,961 |
| 一〇七年 2018 | 558 | 1,455,041 | 157 | 686,869 | 29 | 148,511 |
| 一〇八年 2019 | 506 | 939,721 | 162 | 798,110 | 30 | 93,435 |
| 一〇九年 2020 | 680 | 1,196,471 | 140 | 533,718 | 20 | 107,878 |
| 一一〇年 2021 | 496 | 1,225,927 | 150 | 769,031 | 21 | 101,110 |
| 七月 July | 38 | 119,018 | 12 | 27,737 | 1 | 93 |
| 八月 Aug. | 38 | 105,925 | 13 | 36,557 | 1 | 5,856 |
| 九月 Sept. | 34 | 50,591 | 9 | 61,746 | 1 | 938 |
| 十月 Oct. | 32 | 171,100 | 11 | 91,097 | 1 | 12,287 |
| 十一月 Nov. | 47 | 68,748 | 13 | 253,506 | 2 | 16,965 |
| 十二月 Dec. | 62 | 142,081 | 23 | 68,171 | 8 | 46,924 |
| 一一一年 2022 | 284 | 498,171 | 93 | 362,994 | 12 | 141,761 |
| 一月 Jan. | 65 | 104,870 | 10 | 49,546 | — | — |
| 二月 Feb. | 27 | 48,168 | 10 | 26,453 | 1 | 133,974 |
| 三月 Mar. | 75 | 152,486 | 17 | 57,119 | 1 | 244 |
| 四月 Apr. | 32 | 62,157 | 16 | 42,856 | 2 | 2,626 |
| 五月 May | 24 | 18,245 | 14 | 117,126 | 2 | 2,993 |
| 六月 June | 32 | 81,127 | 16 | 48,890 | 2 | 973 |
| 七月 July | 29 | 31,118 | 10 | 21,004 | 4 | 951 |
| 較上月增減(%) VS. with Last Month | -9.38 | -61.64 | -37.50 | -57.04 | 100.00 | -2.26 |
| 較上年同月增減(%) VS. with Last Year | -23.68 | -73.85 | -16.67 | -24.27 | 300.00 | 922.58 |

說明：自107年2月其他類再細分「農業設施」，其107年累計資料係自2月起至統計期之值。

TABLE 61. ISSUED BUILDING CONSTRUCTION LICENSE
- BY MONTH AND USE(CONT.)

| Others | | | | | | | |
|---------------------------------|---|------------------------------|---|---------------|---|-------------------------------|---|
| 宗教、殯葬類(E類) Religion, Funeral | | 危險物品類(I類) Hazard Contents | | 其他類 Others | | 農業設施 Agricultural facility | |
| 件數 Cases | 總樓地板面積 (平方公尺) Total Floor Area (m ²) | 件數 Cases | 總樓地板面積 (平方公尺) Total Floor Area (m ²) | 件數 Cases | 總樓地板面積 (平方公尺) Total Floor Area (m ²) | 件數 Cases | 總樓地板面積 (平方公尺) Total Floor Area (m ²) |
| 157 | 213,125 | 43 | 31,007 | 2,075 | 2,725,754 | — | — |
| 150 | 233,072 | 35 | 36,367 | 2,473 | 3,694,334 | — | — |
| 125 | 139,083 | 32 | 17,547 | 2,342 | 3,334,323 | — | — |
| 143 | 243,773 | 43 | 49,034 | 2,174 | 2,852,680 | — | — |
| 139 | 225,232 | 43 | 34,886 | 2,021 | 3,335,606 | — | — |
| 146 | 216,080 | 48 | 34,389 | 1,618 | 1,937,254 | 1,299 | 1,698,458 |
| 165 | 296,858 | 50 | 98,186 | 1,357 | 1,882,917 | 1,353 | 1,882,791 |
| 174 | 330,908 | 47 | 64,062 | 1,466 | 2,210,963 | 1,466 | 2,210,963 |
| 157 | 315,227 | 43 | 75,515 | 1,684 | 4,156,543 | 1,684 | 4,156,543 |
| 9 | 5,145 | 6 | 9,191 | 165 | 592,264 | 165 | 592,264 |
| 14 | 21,842 | 3 | 1,156 | 140 | 440,078 | 140 | 440,078 |
| 15 | 27,662 | 4 | 3,863 | 168 | 354,979 | 168 | 354,979 |
| 9 | 6,377 | 3 | 1,295 | 117 | 323,154 | 117 | 323,154 |
| 24 | 65,253 | 6 | 25,315 | 145 | 312,146 | 145 | 312,146 |
| 18 | 36,559 | 3 | 1,665 | 125 | 223,556 | 125 | 223,556 |
| 73 | 158,870 | 21 | 17,320 | 930 | 2,172,235 | 930 | 2,172,235 |
| 13 | 28,867 | 5 | 2,715 | 119 | 175,933 | 119 | 175,933 |
| 4 | 2,282 | 2 | 1,776 | 92 | 215,610 | 92 | 215,610 |
| 11 | 9,301 | 3 | 1,146 | 136 | 356,984 | 136 | 356,984 |
| 17 | 76,051 | 2 | 482 | 123 | 244,472 | 123 | 244,472 |
| 10 | 16,894 | 2 | 475 | 148 | 306,227 | 148 | 306,227 |
| 7 | 5,070 | 1 | 1,958 | 156 | 407,858 | 156 | 407,858 |
| 11 | 20,405 | 6 | 8,768 | 156 | 465,151 | 156 | 465,151 |
| 57.14 | 302.47 | 500.00 | 347.80 | — | 14.05 | — | 14.05 |
| 22.22 | 296.60 | — | -4.60 | -5.45 | -21.46 | -5.45 | -21.46 |

Note : The item of others is subdivided into "Agricultural facility" since February, 2018; accumulated value of "Agricultural facility" calculates from February to the statistical period.

表62. 核發建築物建造執照－按區域別及用途別分

| 區域別 Locality | 總計 Grand Total | | 住宿類(H類) | | |
|---|--------------------|--|------------------------|--------------|--|
| | | | 住宅(H-2) Residential | | |
| | 總件數 Total Cases | 總樓地板面積 (平方公尺) Total Floor Area (m ²) | 件數 Cases | 宅數 Houses | 總樓地板面積 (平方公尺) Total Floor Area (m ²) |
| 一一一年七月 July, 2022 | 1,743 | 3,669,597 | 1,270 | 12,636 | 1,833,068 |
| 新北市 New Taipei City | 47 | 419,979 | 26 | 1,897 | 229,679 |
| 臺北市 Taipei City | 24 | 103,398 | 16 | 725 | 101,548 |
| 桃園市 Taoyuan City | 110 | 534,549 | 73 | 1,923 | 282,134 |
| 臺中市 Taichung City | 171 | 389,383 | 128 | 2,175 | 315,127 |
| 臺南市 Tainan City | 297 | 510,758 | 218 | 1,662 | 272,828 |
| 高雄市 Kaohsiung City | 128 | 257,895 | 100 | 1,515 | 194,007 |
| 臺灣省 Taiwan Prov. | 950 | 995,216 | 702 | 2,686 | 431,777 |
| 宜蘭縣 Yilan C. | 103 | 59,756 | 86 | 267 | 37,484 |
| 新竹縣 Hsinchu C. | 61 | 186,599 | 40 | 356 | 76,518 |
| 苗栗縣 Miaoli C. | 55 | 49,275 | 40 | 237 | 36,000 |
| 彰化縣 Changhua C. | 103 | 107,913 | 68 | 297 | 47,796 |
| 南投縣 Nantou C. | 72 | 46,919 | 44 | 141 | 23,431 |
| 雲林縣 Yunlin C. | 168 | 119,360 | 127 | 416 | 54,432 |
| 嘉義縣 Chiayi C. | 89 | 184,896 | 64 | 79 | 13,346 |
| 屏東縣 Pingtung C. | 120 | 91,186 | 96 | 307 | 45,823 |
| 臺東縣 Taitung C. | 42 | 27,126 | 26 | 151 | 18,066 |
| 花蓮縣 Hualien C. | 56 | 34,608 | 45 | 102 | 14,037 |
| 澎湖縣 Penghu C. | 41 | 10,655 | 36 | 42 | 8,544 |
| 基隆市 Keelung City | 3 | 3,262 | 2 | 11 | 2,273 |
| 新竹市 Hsinchu City | 18 | 63,872 | 15 | 230 | 48,411 |
| 嘉義市 Chiayi City | 19 | 9,789 | 13 | 50 | 5,616 |
| 福建省 Fuchien Prov. | 12 | 9,496 | 7 | 53 | 5,968 |
| 金門縣 Kinmen C. | 12 | 9,496 | 7 | 53 | 5,968 |
| 連江縣 Lienchiang C. | — | — | — | — | — |
| 國家公園管理處 N.P.Adm. | — | — | — | — | — |
| 其他內政部 指定特設主 管建築機關 Other M.O.I. Const. Orgs. | 4 | 448,923 | — | — | — |

資料來源：本部營建署。

TABLE 62. ISSUED BUILDING CONSTRUCTION LICENSE
- BY LOCALITY AND USE

| Lodging | | 商業類(B類) | | 工業、倉儲類 (C類) | | 辦公、服務類(G類) | |
|------------------------------|--|-------------|--|-------------------|--|-------------------|--|
| 宿舍安養(H-1) Dormitory, Care | | Commerce | | Industry, Storage | | Business, Service | |
| 件數 Cases | 總樓地板面積 (平方公尺) Total Floor Area (m ²) | 件數 Cases | 總樓地板面積 (平方公尺) Total Floor Area (m ²) | 件數 Cases | 總樓地板面積 (平方公尺) Total Floor Area (m ²) | 件數 Cases | 總樓地板面積 (平方公尺) Total Floor Area (m ²) |
| 7 | 30,472 | 12 | 30,565 | 146 | 1,034,490 | 92 | 193,605 |
| — | — | 1 | 1,078 | 10 | 149,660 | 5 | 20,058 |
| — | — | 2 | 696 | 1 | 531 | 3 | 486 |
| — | — | — | — | 23 | 130,664 | 7 | 108,678 |
| 2 | 3,770 | 2 | 998 | 12 | 40,825 | 17 | 11,426 |
| — | — | — | — | 28 | 37,319 | 9 | 31,352 |
| 1 | 12,361 | 1 | 727 | 6 | 24,673 | 11 | 3,926 |
| 4 | 14,341 | 6 | 27,066 | 60 | 201,495 | 40 | 17,679 |
| — | — | 1 | 1,757 | 6 | 15,506 | 1 | 70 |
| 1 | 13,202 | 1 | 1,257 | 7 | 87,156 | 5 | 4,423 |
| — | — | 1 | 1,000 | 5 | 3,788 | 2 | 4,133 |
| 1 | 171 | — | — | 11 | 28,346 | 7 | 1,528 |
| — | — | — | — | 5 | 3,854 | 5 | 1,255 |
| — | — | — | — | 11 | 26,958 | 4 | 1,703 |
| — | — | — | — | 5 | 12,764 | — | — |
| — | — | 1 | 18,043 | 4 | 5,940 | 6 | 1,154 |
| — | — | — | — | 1 | 132 | 4 | 1,742 |
| — | — | 1 | 3,826 | 1 | 3,363 | 1 | 227 |
| 2 | 968 | — | — | — | — | 2 | 737 |
| — | — | — | — | 1 | 989 | — | — |
| — | — | — | — | 2 | 12,457 | — | — |
| — | — | 1 | 1,183 | 1 | 242 | 3 | 707 |
| — | — | — | — | 2 | 400 | — | — |
| — | — | — | — | 2 | 400 | — | — |
| — | — | — | — | — | — | — | — |
| — | — | — | — | — | — | — | — |
| — | — | — | — | 4 | 448,923 | — | — |

Source : Construction and Planning Agency, MOI.

表62. 核發建築物建造執照－按區域別及用途別分(續)

| 區域別 Locality | 休閒、文教類(D類) Leisure, Education | | 衛生、福利、 更生類(F類) Health, Welfare, Regeneration | | 公共集會類(A類) Assembly | |
|---|----------------------------------|---|---|---|-----------------------|---|
| | 件數 Cases | 總樓地板 面積 (平方公尺) Total Floor Area (m ²) | 件數 Cases | 總樓地板 面積 (平方公尺) Total Floor Area (m ²) | 件數 Cases | 總樓地板 面積 (平方公尺) Total Floor Area (m ²) |
| | 一一一年七月 July, 2022 | 29 | 31,118 | 10 | 21,004 | 4 |
| 新北市 New Taipei City | 2 | 1,062 | — | — | — | — |
| 臺北市 Taipei City | 2 | 137 | — | — | — | — |
| 桃園市 Taoyuan City | 2 | 3,338 | 1 | 1,396 | — | — |
| 臺中市 Taichung City | 5 | 13,048 | 1 | 1,580 | — | — |
| 臺南市 Tainan City | 2 | 1,051 | 2 | 2,149 | — | — |
| 高雄市 Kaohsiung City | 3 | 1,576 | 1 | 3,014 | — | — |
| 臺灣省 Taiwan Prov. | 11 | 10,173 | 5 | 12,865 | 4 | 951 |
| 宜蘭縣 Yilan C. | 1 | 371 | 1 | 3,716 | 1 | 142 |
| 新竹縣 Hsinchu C. | 1 | 23 | 1 | 3,473 | — | — |
| 苗栗縣 Miaoli C. | 1 | 22 | 1 | 750 | — | — |
| 彰化縣 Changhua C. | 1 | 1,453 | — | — | — | — |
| 南投縣 Nantou C. | 2 | 1,922 | — | — | — | — |
| 雲林縣 Yunlin C. | 1 | 296 | — | — | 1 | 56 |
| 嘉義縣 Chiayi C. | — | — | — | — | — | — |
| 屏東縣 Pingtung C. | — | — | — | — | — | — |
| 臺東縣 Taitung C. | — | — | 1 | 1,988 | 2 | 753 |
| 花蓮縣 Hualien C. | 1 | 635 | 1 | 2,938 | — | — |
| 澎湖縣 Penghu C. | 1 | 406 | — | — | — | — |
| 基隆市 Keelung City | — | — | — | — | — | — |
| 新竹市 Hsinchu City | 1 | 3,004 | — | — | — | — |
| 嘉義市 Chiayi City | 1 | 2,041 | — | — | — | — |
| 福建省 Fuchien Prov. | 2 | 733 | — | — | — | — |
| 金門縣 Kinmen C. | 2 | 733 | — | — | — | — |
| 連江縣 Lienchiang C. | — | — | — | — | — | — |
| 國家公園管理處 N.P.Adm. | — | — | — | — | — | — |
| 其他內政部 指定特設主 管建築機關 Other M.O.I. Const. Orgs. | — | — | — | — | — | — |

TABLE 62. ISSUED BUILDING CONSTRUCTION LICENSE
- BY LOCALITY AND USE (CONT.)

| 宗教、殯葬類(E類) Religion, Funeral | | 危險物品類(I類) Hazard Contents | | 其他類 Others | | 農業設施 Agricultural facility | |
|---------------------------------|---|------------------------------|---|---------------|---|-------------------------------|---|
| 件數 Cases | 總樓地板面積 (平方公尺) Total Floor Area (m ²) | 件數 Cases | 總樓地板面積 (平方公尺) Total Floor Area (m ²) | 件數 Cases | 總樓地板面積 (平方公尺) Total Floor Area (m ²) | 件數 Cases | 總樓地板面積 (平方公尺) Total Floor Area (m ²) |
| 11 | 20,405 | 6 | 8,768 | 156 | 465,151 | 156 | 465,151 |
| — | — | 1 | 403 | 2 | 18,039 | 2 | 18,039 |
| — | — | — | — | — | — | — | — |
| 1 | 363 | 2 | 6,165 | 1 | 1,811 | 1 | 1,811 |
| — | — | — | — | 4 | 2,609 | 4 | 2,609 |
| 3 | 972 | 2 | 1,704 | 33 | 163,383 | 33 | 163,383 |
| 2 | 485 | — | — | 3 | 17,126 | 3 | 17,126 |
| 5 | 18,585 | 1 | 496 | 112 | 259,788 | 112 | 259,788 |
| 1 | 64 | — | — | 5 | 646 | 5 | 646 |
| — | — | — | — | 5 | 547 | 5 | 547 |
| — | — | — | — | 5 | 3,582 | 5 | 3,582 |
| 1 | 4,587 | — | — | 14 | 24,032 | 14 | 24,032 |
| — | — | — | — | 16 | 16,457 | 16 | 16,457 |
| — | — | — | — | 24 | 35,915 | 24 | 35,915 |
| 1 | 12,328 | — | — | 19 | 146,458 | 19 | 146,458 |
| 1 | 155 | 1 | 496 | 11 | 19,575 | 11 | 19,575 |
| — | — | — | — | 8 | 4,445 | 8 | 4,445 |
| 1 | 1,451 | — | — | 5 | 8,131 | 5 | 8,131 |
| — | — | — | — | — | — | — | — |
| — | — | — | — | — | — | — | — |
| — | — | — | — | — | — | — | — |
| — | — | — | — | 1 | 2,395 | 1 | 2,395 |
| — | — | — | — | 1 | 2,395 | 1 | 2,395 |
| — | — | — | — | — | — | — | — |
| — | — | — | — | — | — | — | — |
| — | — | — | — | — | — | — | — |

表63. 核發建築物建造執照年累計—按區域別及用途別分

| 區域別 Locality | 總計 Grand Total | | 住宿類(H類) 住宅(H-2類) Residential | | |
|--|--------------------|--|------------------------------------|--------------|--|
| | | | 件數 Cases | 宅數 Houses | 總樓地板面積 (平方公尺) Total Floor Area (m ²) |
| | 總件數 Total Cases | 總樓地板面積 (平方公尺) Total Floor Area (m ²) | 件數 Cases | 宅數 Houses | 總樓地板面積 (平方公尺) Total Floor Area (m ²) |
| 一一一年一至七月 Jan. - July, 2022 | 13,703 | 25,529,357 | 10,292 | 98,361 | 13,990,148 |
| 新北市 New Taipei City | 302 | 2,791,947 | 193 | 12,967 | 1,637,372 |
| 臺北市 Taipei City | 207 | 2,153,381 | 142 | 7,208 | 931,850 |
| 桃園市 Taoyuan City | 843 | 3,422,618 | 518 | 14,613 | 2,096,630 |
| 臺中市 Taichung City | 1,539 | 4,017,905 | 1,173 | 18,175 | 2,814,430 |
| 臺南市 Tainan City | 2,181 | 3,003,497 | 1,716 | 12,763 | 1,833,898 |
| 高雄市 Kaohsiung City | 1,209 | 1,868,141 | 999 | 10,416 | 1,341,208 |
| 臺灣省 Taiwan Prov. | 7,271 | 6,920,542 | 5,100 | 21,423 | 3,279,773 |
| 宜蘭縣 Yilan C. | 751 | 439,481 | 429 | 1,981 | 293,303 |
| 新竹縣 Hsinchu C. | 375 | 1,148,969 | 256 | 3,528 | 622,534 |
| 苗栗縣 Miaoli C. | 496 | 601,911 | 350 | 2,835 | 404,730 |
| 彰化縣 Changhua C. | 1,100 | 1,116,437 | 784 | 3,721 | 548,061 |
| 南投縣 Nantou C. | 585 | 358,360 | 400 | 1,171 | 170,569 |
| 雲林縣 Yunlin C. | 1,069 | 923,393 | 781 | 2,305 | 334,182 |
| 嘉義縣 Chiayi C. | 816 | 869,994 | 631 | 1,169 | 187,100 |
| 屏東縣 Pingtung C. | 813 | 631,474 | 528 | 1,560 | 224,515 |
| 臺東縣 Taitung C. | 282 | 133,247 | 198 | 432 | 69,683 |
| 花蓮縣 Hualien C. | 326 | 206,640 | 250 | 771 | 103,959 |
| 澎湖縣 Penghu C. | 261 | 104,547 | 223 | 414 | 68,019 |
| 基隆市 Keelung City | 20 | 38,919 | 15 | 203 | 29,770 |
| 新竹市 Hsinchu City | 126 | 243,724 | 97 | 992 | 165,875 |
| 嘉義市 Chiayi City | 251 | 103,446 | 158 | 341 | 57,473 |
| 福建省 Fuchien Prov. | 96 | 90,017 | 54 | 387 | 52,368 |
| 金門縣 Kinmen C. | 92 | 88,631 | 50 | 378 | 50,982 |
| 連江縣 Lienchiang C. | 4 | 1,386 | 4 | 9 | 1,386 |
| 國家公園管理處 N.P.Adm. | 8 | 2,069 | 4 | 5 | 2,010 |
| 其他內政部 指定特設主 管建築機關 Other M.O.I. Const. Orgs. | 47 | 1,259,240 | 3 | 3 | 609 |

資料來源：本部營建署。

TABLE 63. ISSUED BUILDING CONSTRUCTION LICENSE OF THE YEAR - BY LOCALITY AND USE

| Lodging 宿舍安養(H-1) Dormitory, Care | | 商業類(B類) Commerce | | 工業、倉儲類 (C類) Industry, Storage | | 辦公、服務類(G類) Business, Service | |
|---|--|---------------------|--|-------------------------------------|--|---------------------------------|--|
| 件數 Cases | 總樓地板面積 (平方公尺) Total Floor Area (m ²) | 件數 Cases | 總樓地板面積 (平方公尺) Total Floor Area (m ²) | 件數 Cases | 總樓地板面積 (平方公尺) Total Floor Area (m ²) | 件數 Cases | 總樓地板面積 (平方公尺) Total Floor Area (m ²) |
| 48 | 180,422 | 79 | 296,709 | 1,162 | 5,492,571 | 709 | 2,218,156 |
| — | — | 4 | 59,174 | 62 | 732,782 | 26 | 256,412 |
| 1 | 14,264 | 7 | 20,455 | 8 | 51,056 | 30 | 1,040,135 |
| 2 | 2,703 | 5 | 14,690 | 204 | 1,060,310 | 52 | 140,971 |
| 9 | 21,891 | 13 | 46,817 | 105 | 402,580 | 131 | 331,879 |
| 3 | 2,074 | 4 | 7,671 | 146 | 396,185 | 72 | 59,946 |
| 4 | 14,872 | 4 | 6,459 | 90 | 248,821 | 58 | 82,294 |
| 28 | 124,235 | 40 | 140,968 | 505 | 1,367,839 | 335 | 273,799 |
| 1 | 321 | 4 | 36,465 | 82 | 89,765 | 10 | 5,216 |
| 2 | 69,334 | 2 | 4,499 | 34 | 250,701 | 37 | 144,519 |
| 4 | 20,749 | 3 | 1,493 | 35 | 53,896 | 20 | 11,763 |
| 4 | 13,355 | 2 | 6,663 | 94 | 324,322 | 50 | 20,543 |
| 3 | 3,573 | 2 | 5,963 | 19 | 36,572 | 23 | 12,052 |
| 2 | 1,670 | 2 | 3,437 | 55 | 319,470 | 30 | 11,442 |
| 2 | 1,407 | 3 | 2,506 | 32 | 129,196 | 14 | 20,229 |
| — | — | 5 | 28,022 | 107 | 66,454 | 40 | 16,599 |
| 3 | 1,701 | 3 | 28,321 | 8 | 8,547 | 13 | 4,713 |
| 2 | 3,912 | 2 | 6,171 | 18 | 21,487 | 9 | 5,053 |
| 5 | 8,213 | 2 | 11,595 | 4 | 2,359 | 12 | 5,109 |
| — | — | — | — | 2 | 2,264 | — | — |
| — | — | 2 | 983 | 10 | 52,907 | 5 | 1,310 |
| — | — | 8 | 4,850 | 5 | 9,899 | 72 | 15,251 |
| 1 | 383 | — | — | 3 | 6,171 | 2 | 1,391 |
| 1 | 383 | — | — | 3 | 6,171 | 2 | 1,391 |
| — | — | — | — | — | — | — | — |
| — | — | — | — | — | — | — | — |
| — | — | 2 | 475 | 39 | 1,226,827 | 3 | 31,329 |

Source : Construction and Planning Agency, MOI.

表63. 核發建築物建造執照年累計—按區域別及用途別分(續)

| 區域別 Locality | 休閒、文教類(D類) Leisure, Education | | 衛生、福利、 更生類(F類) Health, Welfare, Regeneration | | 公共集會類(A類) Assembly | |
|--|----------------------------------|---|---|---|-----------------------|---|
| | 件數 Cases | 總樓地板 面積 (平方公尺) Total Floor Area (m ²) | 件數 Cases | 總樓地板 面積 (平方公尺) Total Floor Area (m ²) | 件數 Cases | 總樓地板 面積 (平方公尺) Total Floor Area (m ²) |
| 一一一年一至七月 Jan. - July, 2022 | 284 | 498,171 | 93 | 362,994 | 12 | 141,761 |
| 新北市 New Taipei City | 7 | 25,171 | 2 | 45,507 | — | — |
| 臺北市 Taipei City | 14 | 77,260 | — | — | — | — |
| 桃園市 Taoyuan City | 24 | 31,848 | 13 | 58,801 | — | — |
| 臺中市 Taichung City | 34 | 77,598 | 23 | 145,673 | 1 | 133,974 |
| 臺南市 Tainan City | 25 | 37,831 | 14 | 30,617 | — | — |
| 高雄市 Kaohsiung City | 20 | 38,400 | 4 | 14,602 | — | — |
| 臺灣省 Taiwan Prov. | 152 | 183,785 | 34 | 66,967 | 11 | 7,787 |
| 宜蘭縣 Yilan C. | 9 | 3,424 | 1 | 3,716 | 3 | 2,730 |
| 新竹縣 Hsinchu C. | 17 | 15,334 | 8 | 23,282 | 1 | 1,206 |
| 苗栗縣 Miaoli C. | 22 | 24,316 | 2 | 1,971 | — | — |
| 彰化縣 Changhua C. | 14 | 23,012 | 6 | 13,232 | — | — |
| 南投縣 Nantou C. | 5 | 5,071 | 1 | 2,256 | 1 | 424 |
| 雲林縣 Yunlin C. | 15 | 10,303 | 4 | 3,732 | 1 | 56 |
| 嘉義縣 Chiayi C. | 12 | 29,623 | 1 | 110 | — | — |
| 屏東縣 Pingtung C. | 12 | 17,190 | 2 | 3,540 | 1 | 1,420 |
| 臺東縣 Taitung C. | 6 | 2,583 | 2 | 3,175 | 3 | 1,402 |
| 花蓮縣 Hualien C. | 16 | 12,062 | 1 | 2,938 | — | — |
| 澎湖縣 Penghu C. | 8 | 5,926 | 2 | 1,559 | 1 | 549 |
| 基隆市 Keelung City | 3 | 6,885 | — | — | — | — |
| 新竹市 Hsinchu City | 9 | 15,667 | 2 | 5,606 | — | — |
| 嘉義市 Chiayi City | 4 | 12,389 | 2 | 1,850 | — | — |
| 福建省 Fuchien Prov. | 8 | 26,278 | 2 | 768 | — | — |
| 金門縣 Kinmen C. | 8 | 26,278 | 2 | 768 | — | — |
| 連江縣 Lienchiang C. | — | — | — | — | — | — |
| 國家公園管理處 N.P.Adm. | — | — | 1 | 59 | — | — |
| 其他內政部 指定特設主 管建築機關 Other M.O.I. Const. Orgs. | — | — | — | — | — | — |

TABLE 63. ISSUED BUILDING CONSTRUCTION LICENSE OF THE YEAR
- BY LOCALITY AND USE (CONT.)

| 宗教、殯葬類(E類) Religion, Funeral | | 危險物品類(I類) Hazard Contents | | 其他類 Others | | 農業設施 Agricultural facility | |
|---------------------------------|---|------------------------------|---|---------------|---|-------------------------------|---|
| 件數 Cases | 總樓地板面積 (平方公尺) Total Floor Area (m ²) | 件數 Cases | 總樓地板面積 (平方公尺) Total Floor Area (m ²) | 件數 Cases | 總樓地板面積 (平方公尺) Total Floor Area (m ²) | 件數 Cases | 總樓地板面積 (平方公尺) Total Floor Area (m ²) |
| 73 | 158,870 | 21 | 17,320 | 930 | 2,172,235 | 930 | 2,172,235 |
| 2 | 16,286 | 3 | 895 | 3 | 18,348 | 3 | 18,348 |
| 1 | 12,424 | 1 | 1,403 | 3 | 4,534 | 3 | 4,534 |
| 2 | 398 | 4 | 6,745 | 9 | 9,522 | 9 | 9,522 |
| 5 | 2,699 | 2 | 432 | 31 | 39,932 | 31 | 39,932 |
| 9 | 3,573 | 5 | 2,495 | 181 | 629,207 | 181 | 629,207 |
| 8 | 6,536 | 2 | 1,893 | 20 | 113,056 | 20 | 113,056 |
| 45 | 116,890 | 4 | 3,457 | 681 | 1,355,042 | 681 | 1,355,042 |
| 3 | 2,121 | — | — | 23 | 2,420 | 23 | 2,420 |
| 3 | 6,219 | — | — | 15 | 11,341 | 15 | 11,341 |
| 9 | 60,418 | 1 | 491 | 36 | 22,084 | 36 | 22,084 |
| 7 | 9,780 | 1 | 1,958 | 102 | 155,511 | 102 | 155,511 |
| 2 | 11,037 | — | — | 111 | 110,843 | 111 | 110,843 |
| 4 | 8,012 | — | — | 152 | 231,089 | 152 | 231,089 |
| 3 | 14,015 | — | — | 92 | 485,808 | 92 | 485,808 |
| 6 | 1,385 | 2 | 1,008 | 96 | 271,341 | 96 | 271,341 |
| 2 | 643 | — | — | 30 | 12,479 | 30 | 12,479 |
| 3 | 2,659 | — | — | 20 | 48,399 | 20 | 48,399 |
| 3 | 601 | — | — | 1 | 617 | 1 | 617 |
| — | — | — | — | — | — | — | — |
| — | — | — | — | 1 | 1,376 | 1 | 1,376 |
| — | — | — | — | 2 | 1,734 | 2 | 1,734 |
| 1 | 64 | — | — | 2 | 2,594 | 2 | 2,594 |
| 1 | 64 | — | — | 2 | 2,594 | 2 | 2,594 |
| — | — | — | — | — | — | — | — |
| — | — | — | — | — | — | — | — |

表64. 核發建築物建造執照－按月別及構造別分

| 年 (月) 別 Year (Month) | 總 計 Grand Total | | 鋼骨鋼筋混凝土構造 Steel Frame & Reinforced Concrete | | 混凝土構造 (含鋼筋混凝土構造) Reinforced Concrete | |
|----------------------------------|---|---|---|---|---|---|
| | 總樓地板面積 (平方公尺) Total Floor Area (m ²) | 工程造價 (千元) Construction Cost (NT\$1,000) | 總樓地板面積 (平方公尺) Total Floor Area (m ²) | 工程造價 (千元) Construction Cost (NT\$1,000) | 總樓地板面積 (平方公尺) Total Floor Area (m ²) | 工程造價 (千元) Construction Cost (NT\$1,000) |
| 一〇二年 2013 | 39,760,495 | 350,522,002 | 2,775,489 | 26,812,948 | 30,966,264 | 277,361,909 |
| 一〇三年 2014 | 38,634,904 | 325,742,689 | 2,550,741 | 23,307,215 | 29,634,569 | 255,263,612 |
| 一〇四年 2015 | 32,595,657 | 275,098,031 | 2,895,768 | 25,939,291 | 24,028,319 | 212,045,602 |
| 一〇五年 2016 | 26,235,287 | 222,232,641 | 1,924,366 | 16,020,479 | 18,343,225 | 158,519,094 |
| 一〇六年 2017 | 29,883,925 | 261,866,232 | 2,059,433 | 17,907,245 | 20,844,685 | 183,410,904 |
| 一〇七年 2018 | 33,984,220 | 295,232,791 | 2,752,180 | 28,791,295 | 23,603,523 | 205,209,949 |
| 一〇八年 2019 | 36,927,792 | 335,555,121 | 3,155,462 | 29,673,596 | 26,927,425 | 245,453,312 |
| 一〇九年 2020 | 41,521,034 | 372,475,771 | 2,825,386 | 26,652,701 | 30,503,662 | 280,214,966 |
| 一一〇年 2021 | 43,425,428 | 404,210,312 | 3,810,329 | 41,173,187 | 30,554,554 | 283,250,272 |
| 七 月 July | 4,112,142 | 38,791,289 | 670,296 | 8,753,653 | 2,381,542 | 21,376,915 |
| 八 月 Aug. | 4,130,549 | 39,746,229 | 170,157 | 1,702,045 | 2,573,811 | 23,360,569 |
| 九 月 Sept. | 3,187,216 | 26,706,355 | 241,869 | 2,121,417 | 2,359,861 | 20,307,191 |
| 十 月 Oct. | 3,222,732 | 30,218,287 | 323,551 | 2,326,833 | 2,310,056 | 22,603,852 |
| 十一月 Nov. | 3,690,577 | 33,883,447 | 424,525 | 5,414,454 | 2,665,789 | 24,790,638 |
| 十二月 Dec. | 5,300,228 | 55,821,617 | 436,400 | 4,044,301 | 3,671,417 | 35,961,163 |
| 一一一年 2022 | 25,529,357 | 241,501,429 | 1,918,165 | 19,300,688 | 17,775,210 | 168,447,950 |
| 一 月 Jan. | 4,185,539 | 38,866,754 | 545,101 | 6,752,465 | 2,857,803 | 25,373,404 |
| 二 月 Feb. | 2,539,511 | 24,339,521 | 259,672 | 2,124,102 | 1,711,432 | 16,954,697 |
| 三 月 Mar. | 3,991,640 | 38,426,451 | 207,663 | 2,248,823 | 2,404,970 | 22,217,031 |
| 四 月 Apr. | 2,886,896 | 26,454,404 | 130,237 | 1,332,621 | 2,202,457 | 21,049,953 |
| 五 月 May | 4,128,057 | 38,685,826 | 343,444 | 3,219,161 | 3,026,107 | 28,721,206 |
| 六 月 June | 4,128,117 | 41,292,027 | 295,157 | 2,622,820 | 2,784,532 | 28,010,254 |
| 七 月 July | 3,669,597 | 33,436,446 | 136,891 | 1,000,696 | 2,787,909 | 26,121,405 |
| 較上月增減(%) VS.with Last Month | -11.11 | -19.02 | -53.62 | -61.85 | 0.12 | -6.74 |
| 較上年同月增減(%) VS. with Last Year | -10.76 | -13.80 | -79.58 | -88.57 | 17.06 | 22.19 |

資料來源：本部營建署。

TABLE 64. ISSUED BUILDING CONSTRUCTION LICENSE
- BY MONTH AND MATERIAL

| 鋼構造(94年以前為 鋼架構造) Steel | | 磚構造 Brick | | 木構造 Wooden | | 其 他 Others | |
|---|---|---|---|---|---|---|---|
| 總樓地板面積 (平方公尺) Total Floor Area (m ²) | 工程造價 (千元) Construction Cost (NT\$1,000) | 總樓地板面積 (平方公尺) Total Floor Area (m ²) | 工程造價 (千元) Construction Cost (NT\$1,000) | 總樓地板面積 (平方公尺) Total Floor Area (m ²) | 工程造價 (千元) Construction Cost (NT\$1,000) | 總樓地板面積 (平方公尺) Total Floor Area (m ²) | 工程造價 (千元) Construction Cost (NT\$1,000) |
| 5,762,295 | 45,447,467 | 148,474 | 493,347 | 51,226 | 169,741 | 56,747 | 236,590 |
| 6,185,070 | 46,177,860 | 105,705 | 361,903 | 39,184 | 119,729 | 119,635 | 512,370 |
| 5,400,453 | 36,060,246 | 93,118 | 307,682 | 35,364 | 107,706 | 142,635 | 637,504 |
| 5,641,798 | 46,458,698 | 98,813 | 298,336 | 52,648 | 165,459 | 174,437 | 770,575 |
| 6,432,371 | 58,362,476 | 112,061 | 364,452 | 70,506 | 222,572 | 364,869 | 1,598,583 |
| 7,271,089 | 59,977,108 | 241,789 | 890,427 | 56,669 | 175,160 | 58,970 | 188,852 |
| 6,628,657 | 59,670,915 | 160,719 | 532,985 | 26,529 | 90,476 | 29,000 | 133,837 |
| 7,917,758 | 64,731,607 | 238,170 | 763,525 | 34,856 | 107,300 | 1,202 | 5,672 |
| 8,754,566 | 78,686,038 | 254,498 | 906,855 | 47,867 | 166,407 | 3,614 | 27,553 |
| 1,030,553 | 8,562,217 | 23,354 | 81,132 | 6,397 | 17,372 | — | — |
| 1,362,239 | 14,586,962 | 22,321 | 90,361 | 2,021 | 6,292 | — | — |
| 565,814 | 4,215,602 | 19,672 | 62,145 | — | — | — | — |
| 569,823 | 5,218,851 | 16,342 | 52,944 | 2,960 | 15,807 | — | — |
| 568,855 | 3,572,468 | 28,949 | 96,408 | 2,391 | 9,000 | 68 | 479 |
| 1,138,728 | 15,593,541 | 46,168 | 191,145 | 5,395 | 15,824 | 2,120 | 15,643 |
| 5,659,394 | 53,113,038 | 137,954 | 496,368 | 37,905 | 138,085 | 729 | 5,300 |
| 742,401 | 6,582,846 | 26,504 | 93,927 | 13,730 | 64,112 | — | — |
| 560,952 | 5,237,153 | 7,455 | 23,569 | — | — | — | — |
| 1,355,385 | 13,886,172 | 21,568 | 66,901 | 1,860 | 6,092 | 194 | 1,432 |
| 531,961 | 4,002,533 | 20,768 | 64,661 | 1,473 | 4,636 | — | — |
| 734,896 | 6,654,730 | 16,326 | 68,722 | 7,090 | 20,575 | 194 | 1,432 |
| 1,015,561 | 10,545,970 | 22,376 | 80,615 | 10,491 | 32,368 | — | — |
| 718,238 | 6,203,634 | 22,957 | 97,973 | 3,261 | 10,302 | 341 | 2,436 |
| -29.28 | -41.18 | 2.60 | 21.53 | -68.92 | -68.17 | -- | -- |
| -30.31 | -27.55 | -1.70 | 20.76 | -49.02 | -40.70 | -- | -- |

Source : Construction and Planning Agency, MOI.

表65. 核發建築物建造執照－按區域別及構造別分

| 區域別 Locality | 總計 Grand Total | | 鋼骨鋼筋混凝土構造 Steel Frame & Reinforced Concrete | | 混凝土構造 (含鋼筋混凝土構造) Reinforced Concrete | |
|--|--|---|--|---|--|---|
| | 總樓地板面積 (平方公尺) Total Floor Area (m ²) | 工程造價 (千元) Construction Cost (NT\$1,000) | 總樓地板面積 (平方公尺) Total Floor Area (m ²) | 工程造價 (千元) Construction Cost (NT\$1,000) | 總樓地板面積 (平方公尺) Total Floor Area (m ²) | 工程造價 (千元) Construction Cost (NT\$1,000) |
| 一一一年七月 July, 2022 | 3,669,597 | 33,436,446 | 136,891 | 1,000,696 | 2,787,909 | 26,121,405 |
| 新北市 New Taipei City | 419,979 | 6,330,696 | 403 | 5,478 | 277,352 | 3,682,923 |
| 臺北市 Taipei City | 103,398 | 1,605,351 | 21,336 | 347,019 | 73,295 | 1,063,924 |
| 桃園市 Taoyuan City | 534,549 | 5,997,608 | 8 | 88 | 476,426 | 5,441,184 |
| 臺中市 Taichung City | 389,383 | 4,000,669 | 1,688 | 12,506 | 341,204 | 3,666,990 |
| 臺南市 Tainan City | 510,758 | 3,623,587 | 5,285 | 34,263 | 304,555 | 2,533,194 |
| 高雄市 Kaohsiung City | 257,895 | 2,234,822 | 190 | 1,163 | 206,998 | 1,923,369 |
| 臺灣省 Taiwan Prov. | 995,216 | 5,812,325 | 107,981 | 600,179 | 672,999 | 4,111,508 |
| 宜蘭縣 Yilan C. | 59,756 | 379,088 | — | — | 50,485 | 327,235 |
| 新竹縣 Hsinchu C. | 186,599 | 1,043,231 | — | — | 179,227 | 1,006,379 |
| 苗栗縣 Miaoli C. | 49,275 | 257,533 | — | — | 43,224 | 232,099 |
| 彰化縣 Changhua C. | 107,913 | 600,312 | 41,456 | 223,091 | 58,729 | 357,949 |
| 南投縣 Nantou C. | 46,919 | 272,280 | — | — | 25,807 | 159,860 |
| 雲林縣 Yunlin C. | 119,360 | 659,718 | 9,431 | 49,806 | 68,889 | 409,997 |
| 嘉義縣 Chiayi C. | 184,896 | 1,019,787 | 49,733 | 280,461 | 62,921 | 334,357 |
| 屏東縣 Pingtung C. | 91,186 | 542,879 | — | — | 64,632 | 406,031 |
| 臺東縣 Taitung C. | 27,126 | 190,197 | 1,196 | 5,953 | 23,822 | 176,360 |
| 花蓮縣 Hualien C. | 34,608 | 184,490 | 3,980 | 23,936 | 17,794 | 96,282 |
| 澎湖縣 Penghu C. | 10,655 | 52,715 | — | — | 9,761 | 48,818 |
| 基隆市 Keelung City | 3,262 | 25,279 | 2,185 | 16,932 | 1,077 | 8,347 |
| 新竹市 Hsinchu City | 63,872 | 527,840 | — | — | 58,377 | 499,268 |
| 嘉義市 Chiayi City | 9,789 | 56,976 | — | — | 8,254 | 48,526 |
| 福建省 Fuchien Prov. | 9,496 | 36,083 | — | — | 6,334 | 24,070 |
| 金門縣 Kinmen C. | 9,496 | 36,083 | — | — | 6,334 | 24,070 |
| 連江縣 Lienchiang C. | — | — | — | — | — | — |
| 國家公園管理處 N.P.Adm. | — | — | — | — | — | — |
| 其他內政部 指定特設主 管建築機關 Other M.O.I. Const. Orgs. | 448,923 | 3,795,305 | — | — | 428,746 | 3,674,243 |

資料來源：本部營建署。

TABLE 65. ISSUED BUILDING CONSTRUCTION LICENSE
- BY LOCALITY AND MATERIAL

| 鋼構造 Steel | | 磚構造 Brick | | 木構造 Wooden | | 其他 Others | |
|--|---|--|---|--|---|--|---|
| 總樓地板面積 (平方公尺) Total Floor Area (m ²) | 工程造價 (千元) Construction Cost (NT\$1,000) | 總樓地板面積 (平方公尺) Total Floor Area (m ²) | 工程造價 (千元) Construction Cost (NT\$1,000) | 總樓地板面積 (平方公尺) Total Floor Area (m ²) | 工程造價 (千元) Construction Cost (NT\$1,000) | 總樓地板面積 (平方公尺) Total Floor Area (m ²) | 工程造價 (千元) Construction Cost (NT\$1,000) |
| 718,238 | 6,203,634 | 22,957 | 97,973 | 3,261 | 10,302 | 341 | 2,436 |
| 142,224 | 2,642,295 | — | — | — | — | — | — |
| 8,690 | 193,838 | — | — | — | — | 77 | 570 |
| 58,070 | 556,094 | 45 | 242 | — | — | — | — |
| 46,227 | 319,307 | — | — | — | — | 264 | 1,866 |
| 198,249 | 1,043,027 | 2,669 | 13,103 | — | — | — | — |
| 50,707 | 310,290 | — | — | — | — | — | — |
| 190,732 | 1,005,708 | 20,243 | 84,628 | 3,261 | 10,302 | — | — |
| 9,271 | 51,853 | — | — | — | — | — | — |
| 7,312 | 36,552 | 60 | 300 | — | — | — | — |
| 6,051 | 25,434 | — | — | — | — | — | — |
| 4,805 | 9,983 | — | — | 2,923 | 9,289 | — | — |
| 21,112 | 112,420 | — | — | — | — | — | — |
| 23,411 | 123,639 | 17,629 | 76,276 | — | — | — | — |
| 72,242 | 404,969 | — | — | — | — | — | — |
| 24,094 | 129,469 | 2,122 | 6,366 | 338 | 1,013 | — | — |
| 2,108 | 7,884 | — | — | — | — | — | — |
| 12,834 | 64,272 | — | — | — | — | — | — |
| 462 | 2,211 | 432 | 1,686 | — | — | — | — |
| — | — | — | — | — | — | — | — |
| 5,495 | 28,572 | — | — | — | — | — | — |
| 1,535 | 8,450 | — | — | — | — | — | — |
| 3,162 | 12,013 | — | — | — | — | — | — |
| 3,162 | 12,013 | — | — | — | — | — | — |
| — | — | — | — | — | — | — | — |
| 20,177 | 121,062 | — | — | — | — | — | — |

Source : Construction and Planning Agency, MOI.

表66. 核發建築物拆除執照－按月別及用途別分

TABLE 66. ISSUED BUILDING DEMOLITION LICENSE
- BY MONTH AND USE

| 年 (月) 別 Year (Month) | 總計 Grand Total | | | 件數 Cases |
|----------------------------------|----------------|--------------|--|-------------|
| | 件數 Cases | 宅數 Houses | 總樓地板面積 (平方公尺) Total Floor Area (m ²) | |
| 一〇二年 2013 | 2,882 | 5,669 | 2,424,531 | 1,448 |
| 一〇三年 2014 | 2,668 | 5,436 | 2,071,815 | 1,401 |
| 一〇四年 2015 | 2,392 | 4,936 | 1,770,692 | 1,193 |
| 一〇五年 2016 | 2,379 | 4,380 | 1,843,675 | 1,137 |
| 一〇六年 2017 | 2,403 | 4,333 | 2,035,457 | 1,161 |
| 一〇七年 2018 | 2,496 | 5,574 | 2,157,915 | 1,271 |
| 一〇八年 2019 | 2,550 | 5,630 | 2,227,726 | 1,263 |
| 一〇九年 2020 | 2,765 | 6,157 | 2,520,130 | 1,429 |
| 一一〇年 2021 | 2,793 | 6,078 | 2,580,016 | 1,447 |
| 七月 July | 226 | 421 | 188,329 | 116 |
| 八月 Aug. | 244 | 699 | 205,941 | 123 |
| 九月 Sept. | 236 | 705 | 190,157 | 131 |
| 十月 Oct. | 232 | 376 | 210,118 | 122 |
| 十一月 Nov. | 222 | 506 | 237,498 | 107 |
| 十二月 Dec. | 266 | 396 | 213,283 | 116 |
| 一一一年 2022 | 1,492 | 3,667 | 1,373,470 | 720 |
| 一月 Jan. | 271 | 764 | 181,913 | 156 |
| 二月 Feb. | 120 | 205 | 114,367 | 57 |
| 三月 Mar. | 247 | 844 | 214,977 | 122 |
| 四月 Apr. | 202 | 534 | 199,047 | 93 |
| 五月 May | 209 | 517 | 207,234 | 93 |
| 六月 June | 229 | 447 | 278,434 | 109 |
| 七月 July | 214 | 356 | 177,498 | 90 |
| 較上月增減(%) VS. with Last Month | -6.55 | -20.36 | -36.25 | -17.43 |
| 較上年同月增減(%) VS. with Last Year | -5.31 | -15.44 | -5.75 | -22.41 |

資料來源：本部營建署。

| 住宅 Housing | | 其他 Others | | |
|--------------|--|-------------|--------------|--|
| 宅數 Houses | 總樓地板面積 (平方公尺) Total Floor Area (m ²) | 件數 Cases | 宅數 Houses | 總樓地板面積 (平方公尺) Total Floor Area (m ²) |
| 3,731 | 565,135 | 1,434 | 1,938 | 1,859,396 |
| 3,792 | 553,996 | 1,267 | 1,644 | 1,517,819 |
| 3,402 | 434,273 | 1,199 | 1,534 | 1,336,419 |
| 2,232 | 337,735 | 1,242 | 2,148 | 1,505,940 |
| 2,821 | 400,317 | 1,242 | 1,512 | 1,635,140 |
| 3,961 | 461,921 | 1,225 | 1,613 | 1,695,994 |
| 3,765 | 536,108 | 1,287 | 1,865 | 1,691,618 |
| 4,193 | 634,219 | 1,336 | 1,964 | 1,885,911 |
| 4,148 | 636,397 | 1,346 | 1,930 | 1,943,619 |
| 249 | 42,802 | 110 | 172 | 145,527 |
| 461 | 62,632 | 121 | 238 | 143,309 |
| 532 | 66,508 | 105 | 173 | 123,649 |
| 255 | 39,992 | 110 | 121 | 170,126 |
| 327 | 53,505 | 115 | 179 | 183,993 |
| 221 | 36,414 | 150 | 175 | 176,869 |
| 2,620 | 391,184 | 772 | 1,047 | 982,286 |
| 619 | 97,008 | 115 | 145 | 84,905 |
| 122 | 21,701 | 63 | 83 | 92,666 |
| 667 | 92,496 | 125 | 177 | 122,481 |
| 391 | 59,304 | 109 | 143 | 139,743 |
| 353 | 43,928 | 116 | 164 | 163,306 |
| 254 | 46,328 | 120 | 193 | 232,106 |
| 214 | 30,419 | 124 | 142 | 147,079 |
| -15.75 | -34.34 | 3.33 | -26.42 | -36.63 |
| -14.06 | -28.93 | 12.73 | -17.44 | 1.07 |

Source : Construction and Planning Agency, MOI.

表67. 核發建築物拆除執照一按區域別及用途別分

| 區域別 Locality | 總計 Grand Total | | | 件數 Cases |
|--|----------------|--------------|--|-------------|
| | 件數 Cases | 宅數 Houses | 總樓地板面積 (平方公尺) Total Floor Area (m ²) | |
| 一一一年七月 July, 2022 | 214 | 356 | 177,498 | 90 |
| 新北市 New Taipei City | 17 | 56 | 16,553 | 9 |
| 臺北市 Taipei City | 11 | 65 | 12,371 | 9 |
| 桃園市 Taoyuan City | 6 | 3 | 8,367 | — |
| 臺中市 Taichung City | 39 | 61 | 29,527 | 11 |
| 臺南市 Tainan City | 25 | 37 | 28,678 | 10 |
| 高雄市 Kaohsiung City | 21 | 23 | 12,655 | 8 |
| 臺灣省 Taiwan Prov. | 93 | 110 | 47,935 | 43 |
| 宜蘭縣 Yilan C. | 6 | 8 | 1,200 | 4 |
| 新竹縣 Hsinchu C. | 6 | 9 | 2,055 | 1 |
| 苗栗縣 Miaoli C. | 12 | 13 | 5,558 | 6 |
| 彰化縣 Changhua C. | 19 | 17 | 12,722 | 9 |
| 南投縣 Nantou C. | — | — | — | — |
| 雲林縣 Yunlin C. | 1 | 1 | 1,165 | — |
| 嘉義縣 Chiayi C. | 10 | 8 | 7,682 | 2 |
| 屏東縣 Pingtung C. | 11 | 12 | 4,135 | 6 |
| 臺東縣 Taitung C. | — | — | — | — |
| 花蓮縣 Hualien C. | 10 | 11 | 3,628 | 4 |
| 澎湖縣 Penghu C. | 4 | 3 | 4,220 | 2 |
| 基隆市 Keelung City | 2 | 2 | 1,503 | — |
| 新竹市 Hsinchu City | 6 | 20 | 3,319 | 4 |
| 嘉義市 Chiayi City | 6 | 6 | 748 | 5 |
| 福建省 Fuchien Prov. | — | — | — | — |
| 金門縣 Kinmen C. | — | — | — | — |
| 連江縣 Lienchiang C. | — | — | — | — |
| 國家公園管理處 N.P.Adm. | — | — | — | — |
| 其他內政部 指定特設主 管建築機關 Other M.O.I. Const. Orgs. | 2 | 1 | 21,412 | — |

資料來源：本部營建署。

TABLE 67. ISSUED BUILDING DEMOLITION LICENSE
- BY LOCALITY AND USE

| 住宅 Housing | | 其他 Others | | |
|--------------|--|-------------|--------------|--|
| 宅數 Houses | 總樓地板面積 (平方公尺) Total Floor Area (m ²) | 件數 Cases | 宅數 Houses | 總樓地板面積 (平方公尺) Total Floor Area (m ²) |
| 214 | 30,419 | 124 | 142 | 147,079 |
| 38 | 5,947 | 8 | 18 | 10,606 |
| 63 | 8,989 | 2 | 2 | 3,382 |
| — | — | 6 | 3 | 8,367 |
| 26 | 1,969 | 28 | 35 | 27,558 |
| 11 | 1,410 | 15 | 26 | 27,268 |
| 11 | 2,286 | 13 | 12 | 10,369 |
| 65 | 9,818 | 50 | 45 | 38,117 |
| 7 | 1,021 | 2 | 1 | 179 |
| 1 | 258 | 5 | 8 | 1,797 |
| 7 | 1,446 | 6 | 6 | 4,112 |
| 12 | 1,636 | 10 | 5 | 11,086 |
| — | — | — | — | — |
| — | — | 1 | 1 | 1,165 |
| 2 | 289 | 8 | 6 | 7,393 |
| 7 | 678 | 5 | 5 | 3,457 |
| — | — | — | — | — |
| 4 | 370 | 6 | 7 | 3,258 |
| 2 | 301 | 2 | 1 | 3,919 |
| — | — | 2 | 2 | 1,503 |
| 18 | 3,152 | 2 | 2 | 167 |
| 5 | 667 | 1 | 1 | 81 |
| — | — | — | — | — |
| — | — | — | — | — |
| — | — | — | — | — |
| — | — | 2 | 1 | 21,412 |

Source : Construction and Planning Agency, MOI.

表68. 核發建築物使用執照－按月別及用途別分

| 年 (月) 別 Year (Month) | 總計 Grand Total | | 住宿類(H類) 住宅(H-2類) Residential | | |
|----------------------------------|--------------------|--|------------------------------------|---------------|--|
| | | | 件數 Cases | 宅數 Houses | 總樓地板面積 (平方公尺) Total Floor Area (m ²) |
| | 總件數 Total Cases | 總樓地板面積 (平方公尺) Total Floor Area (m ²) | 件數 Cases | 宅數 Houses | 總樓地板面積 (平方公尺) Total Floor Area (m ²) |
| 一〇二年 2013 | 28,014 | 28,771,809 | 22,372 | 86,438 | 16,887,729 |
| 一〇三年 2014 | 28,806 | 31,718,120 | 23,032 | 91,883 | 18,109,432 |
| 一〇四年 2015 | 28,837 | 32,868,462 | 23,217 | 99,421 | 18,981,866 |
| 一〇五年 2016 | 23,552 | 29,988,350 | 18,315 | 97,620 | 17,646,434 |
| 一〇六年 2017 | 22,506 | 28,818,031 | 17,349 | 88,636 | 15,462,618 |
| 一〇七年 2018 | 22,860 | 28,366,008 | 17,550 | 98,953 | 16,451,813 |
| 一〇八年 2019 | 22,026 | 26,488,606 | 17,019 | 92,284 | 14,786,505 |
| 一〇九年 2020 | 22,370 | 28,247,176 | 17,443 | 98,260 | 15,465,693 |
| 一一〇年 2021 | 22,486 | 28,022,718 | 17,587 | 104,872 | 15,620,275 |
| 七月 July | 2,030 | 2,499,608 | 1,541 | 9,750 | 1,423,375 |
| 八月 Aug. | 1,819 | 2,243,522 | 1,355 | 7,622 | 1,152,979 |
| 九月 Sept. | 1,832 | 2,285,789 | 1,428 | 9,758 | 1,427,539 |
| 十月 Oct. | 1,790 | 2,478,934 | 1,382 | 11,346 | 1,619,496 |
| 十一月 Nov. | 1,876 | 2,465,151 | 1,480 | 10,294 | 1,524,031 |
| 十二月 Dec. | 2,224 | 2,576,731 | 1,756 | 9,397 | 1,394,269 |
| 一一一年 2022 | 11,757 | 15,286,618 | 9,025 | 59,916 | 8,962,910 |
| 一月 Jan. | 2,237 | 2,733,284 | 1,743 | 11,278 | 1,644,688 |
| 二月 Feb. | 1,010 | 1,163,439 | 770 | 4,919 | 678,240 |
| 三月 Mar. | 1,869 | 2,532,385 | 1,441 | 10,665 | 1,607,575 |
| 四月 Apr. | 1,540 | 2,394,036 | 1,126 | 8,237 | 1,226,803 |
| 五月 May | 1,669 | 1,955,039 | 1,299 | 7,482 | 1,176,244 |
| 六月 June | 1,733 | 2,331,833 | 1,352 | 8,848 | 1,290,706 |
| 七月 July | 1,699 | 2,176,602 | 1,294 | 8,487 | 1,338,654 |
| 較上月增減(%) VS. with Last Month | -1.96 | -6.66 | -4.29 | -4.08 | 3.71 |
| 較上年同月增減(%) VS. with Last Year | -16.31 | -12.92 | -16.03 | -12.95 | -5.95 |

資料來源：本部營建署。

說明：1. 用途別依「建築物使用類組及變更使用辦法」分類。
2. 表列數字包括內政部指定特設主管建築機關資料。

TABLE 68. ISSUED BUILDING USAGE LICENSE - BY MONTH AND USE

| Lodging 宿舍安養(H-1) Dormitory, Care | | 商業類(B類) Commerce | | 工業、倉儲類 (C類) Industry, Storage | | 辦公、服務類(G類) Business, Service | |
|---|--|---------------------|--|-------------------------------------|--|---------------------------------|--|
| 件數 Cases | 總樓地板面積 (平方公尺) Total Floor Area (m ²) | 件數 Cases | 總樓地板面積 (平方公尺) Total Floor Area (m ²) | 件數 Cases | 總樓地板面積 (平方公尺) Total Floor Area (m ²) | 件數 Cases | 總樓地板面積 (平方公尺) Total Floor Area (m ²) |
| 66 | 188,158 | 136 | 627,985 | 1,760 | 5,086,044 | 1,099 | 1,946,248 |
| 81 | 133,473 | 141 | 1,453,133 | 1,742 | 5,259,698 | 1,087 | 1,922,403 |
| 65 | 270,003 | 133 | 1,231,442 | 1,711 | 5,603,725 | 916 | 2,260,022 |
| 57 | 236,495 | 144 | 1,109,810 | 1,572 | 5,689,664 | 942 | 1,412,637 |
| 52 | 157,243 | 138 | 976,141 | 1,662 | 6,109,181 | 919 | 1,865,504 |
| 50 | 199,509 | 164 | 1,046,631 | 1,836 | 5,275,134 | 977 | 1,661,154 |
| 56 | 118,736 | 137 | 776,136 | 1,913 | 5,907,058 | 936 | 1,435,210 |
| 55 | 302,503 | 113 | 1,161,752 | 1,788 | 6,413,295 | 924 | 1,712,146 |
| 55 | 137,170 | 95 | 838,972 | 1,625 | 6,584,640 | 950 | 1,368,455 |
| 5 | 16,390 | 7 | 12,312 | 129 | 565,379 | 139 | 187,053 |
| 5 | 31,156 | 8 | 34,570 | 176 | 474,750 | 70 | 197,143 |
| 4 | 5,268 | 9 | 50,243 | 137 | 401,582 | 98 | 54,823 |
| 3 | 3,112 | 6 | 124,223 | 141 | 368,025 | 65 | 86,697 |
| 8 | 23,671 | 11 | 54,008 | 125 | 422,998 | 60 | 81,525 |
| 11 | 22,519 | 13 | 154,563 | 148 | 611,489 | 95 | 96,081 |
| 25 | 118,904 | 57 | 378,132 | 917 | 3,304,704 | 525 | 775,918 |
| 6 | 20,308 | 6 | 25,431 | 174 | 647,833 | 102 | 52,038 |
| 1 | 474 | 7 | 158,333 | 76 | 151,730 | 40 | 45,484 |
| 3 | 58,545 | 14 | 35,594 | 140 | 356,586 | 96 | 179,770 |
| 5 | 11,136 | 2 | 1,703 | 137 | 623,193 | 63 | 272,979 |
| 2 | 10,262 | 8 | 75,699 | 121 | 368,577 | 67 | 40,811 |
| 3 | 5,260 | 8 | 44,755 | 145 | 670,555 | 75 | 89,888 |
| 5 | 12,919 | 12 | 36,617 | 124 | 486,230 | 82 | 94,948 |
| 66.67 | 145.61 | 50.00 | -18.18 | -14.48 | -27.49 | 9.33 | 5.63 |
| — | -21.18 | 71.43 | 197.41 | -3.88 | -14.00 | -41.01 | -49.24 |

Source: Construction and Planning Agency, MOI.

Note : 1.The figures are classified according to Architecture Usage Classification and Change Usage regulation.
2.The figures include the data of M.O.I. Const. Orgs..

表68. 核發建築物使用執照－按月別及用途別分(續)

| 年 (月) 別 Year (Month) | 休閒、文教類(D類) Leisure, Education | | 衛生、福利、 更生類(F類) Health, Welfare, Regeneration | | 公共集會類(A類) Assembly | |
|----------------------------------|----------------------------------|---|---|---|-----------------------|---|
| | 件數 Cases | 總樓地板 面積 (平方公尺) Total Floor Area (m ²) | 件數 Cases | 總樓地板 面積 (平方公尺) Total Floor Area (m ²) | 件數 Cases | 總樓地板 面積 (平方公尺) Total Floor Area (m ²) |
| 一〇二年 2013 | 456 | 1,364,936 | 112 | 258,107 | 34 | 164,866 |
| 一〇三年 2014 | 394 | 1,266,778 | 118 | 514,640 | 20 | 85,342 |
| 一〇四年 2015 | 410 | 1,315,946 | 114 | 464,808 | 37 | 78,340 |
| 一〇五年 2016 | 304 | 844,175 | 105 | 347,700 | 30 | 105,020 |
| 一〇六年 2017 | 348 | 950,932 | 106 | 587,804 | 21 | 42,480 |
| 一〇七年 2018 | 427 | 1,357,510 | 113 | 391,252 | 30 | 73,289 |
| 一〇八年 2019 | 416 | 1,008,018 | 119 | 550,591 | 17 | 104,246 |
| 一〇九年 2020 | 514 | 1,101,534 | 137 | 409,799 | 41 | 139,979 |
| 一一〇年 2021 | 616 | 1,114,772 | 152 | 401,480 | 18 | 174,505 |
| 七月 July | 63 | 86,948 | 17 | 24,747 | 1 | 19,105 |
| 八月 Aug. | 67 | 151,694 | 15 | 20,176 | 2 | 19,397 |
| 九月 Sept. | 44 | 88,063 | 11 | 103,322 | 2 | 61,606 |
| 十月 Oct. | 48 | 61,004 | 20 | 40,589 | 1 | 2,126 |
| 十一月 Nov. | 42 | 57,226 | 13 | 87,441 | 2 | 5,149 |
| 十二月 Dec. | 57 | 80,520 | 9 | 22,424 | 3 | 14,743 |
| 一一一年 2022 | 256 | 374,876 | 63 | 245,968 | 9 | 105,647 |
| 一月 Jan. | 51 | 71,193 | 10 | 59,027 | 2 | 2,340 |
| 二月 Feb. | 28 | 22,597 | 9 | 11,383 | 1 | 743 |
| 三月 Mar. | 34 | 70,263 | 5 | 19,758 | 3 | 43,238 |
| 四月 Apr. | 27 | 40,019 | 9 | 65,083 | — | — |
| 五月 May | 36 | 56,956 | 13 | 49,622 | 2 | 58,123 |
| 六月 June | 37 | 75,252 | 6 | 6,538 | 1 | 1,203 |
| 七月 July | 43 | 38,596 | 11 | 34,557 | — | — |
| 較上月增減(%) VS. with Last Month | 16.22 | -48.71 | 83.33 | 428.56 | -100.00 | -100.00 |
| 較上年同月增減(%) VS. with Last Year | -31.75 | -55.61 | -35.29 | 39.64 | -100.00 | -100.00 |

說明：自107年2月其他類再細分「農業設施」，其107年累計資料係自2月起至統計期之值。

TABLE 68. ISSUED BUILDING USAGE LICENSE - BY MONTH AND USE(CONT.)

| 宗教、殯葬類(E類) Religion, Funeral | | 危險物品類(I類) Hazard Contents | | 其他類 Others | | 農業設施 Agricultural facility | |
|---------------------------------|---|------------------------------|---|---------------|---|-------------------------------|---|
| 件數 Cases | 總樓地板面積 (平方公尺) Total Floor Area (m ²) | 件數 Cases | 總樓地板面積 (平方公尺) Total Floor Area (m ²) | 件數 Cases | 總樓地板面積 (平方公尺) Total Floor Area (m ²) | 件數 Cases | 總樓地板面積 (平方公尺) Total Floor Area (m ²) |
| 154 | 189,318 | 43 | 51,270 | 1,782 | 2,007,148 | — | — |
| 132 | 225,778 | 33 | 30,804 | 2,026 | 2,716,639 | — | — |
| 109 | 153,840 | 30 | 21,659 | 2,095 | 2,486,811 | — | — |
| 158 | 189,191 | 40 | 26,417 | 1,885 | 2,380,807 | — | — |
| 106 | 148,229 | 24 | 48,165 | 1,781 | 2,469,734 | — | — |
| 126 | 165,058 | 38 | 52,309 | 1,549 | 1,692,349 | 1,225 | 1,454,016 |
| 137 | 221,813 | 43 | 34,061 | 1,233 | 1,546,232 | 1,231 | 1,545,992 |
| 138 | 198,261 | 30 | 14,891 | 1,187 | 1,327,323 | 1,178 | 1,319,039 |
| 115 | 144,060 | 35 | 51,771 | 1,238 | 1,586,618 | 1,233 | 1,579,053 |
| 12 | 18,654 | 3 | 650 | 113 | 144,995 | 113 | 144,995 |
| 7 | 9,329 | 2 | 791 | 112 | 151,537 | 112 | 151,537 |
| 10 | 7,421 | 1 | 8,754 | 88 | 77,168 | 88 | 77,168 |
| 14 | 24,840 | — | — | 110 | 148,822 | 110 | 148,822 |
| 8 | 5,444 | 6 | 6,145 | 121 | 197,513 | 121 | 197,513 |
| 15 | 13,222 | 1 | 100 | 116 | 166,801 | 116 | 166,801 |
| 61 | 114,940 | 19 | 22,982 | 800 | 881,637 | 800 | 881,637 |
| 11 | 36,886 | 3 | 1,334 | 129 | 172,206 | 129 | 172,206 |
| 4 | 6,519 | 1 | 240 | 73 | 87,696 | 73 | 87,696 |
| 11 | 30,815 | 3 | 2,197 | 119 | 128,044 | 119 | 128,044 |
| 9 | 6,424 | 5 | 4,639 | 157 | 142,057 | 157 | 142,057 |
| 9 | 6,421 | 3 | 1,000 | 109 | 111,324 | 109 | 111,324 |
| 6 | 4,901 | 2 | 13,201 | 98 | 129,574 | 98 | 129,574 |
| 11 | 22,974 | 2 | 371 | 115 | 110,736 | 115 | 110,736 |
| 83.33 | 368.76 | — | -97.19 | 17.35 | -14.54 | 17.35 | -14.54 |
| -8.33 | 23.16 | -33.33 | -42.92 | 1.77 | -23.63 | 1.77 | -23.63 |

Note : The item of others is subdivided into "Agricultural facility" since February, 2018; accumulated value of "Agricultural facility" calculates from February to the statistical period.

表69. 核發建築物使用執照－按區域別及用途別分

| 區域別 Locality | 總計 Grand Total | | 住宿類(H類) | | |
|--|--------------------|--|------------------------|--------------|--|
| | | | 住宅(H-2) Residential | | |
| | 總件數 Total Cases | 總樓地板面積 (平方公尺) Total Floor Area (m ²) | 件數 Cases | 宅數 Houses | 總樓地板面積 (平方公尺) Total Floor Area (m ²) |
| 一一一年七月 July, 2022 | 1,699 | 2,176,602 | 1,294 | 8,487 | 1,338,654 |
| 新北市 New Taipei City | 28 | 254,101 | 13 | 1,363 | 200,447 |
| 臺北市 Taipei City | 20 | 93,939 | 12 | 496 | 75,264 |
| 桃園市 Taoyuan City | 99 | 188,739 | 57 | 545 | 81,647 |
| 臺中市 Taichung City | 227 | 381,801 | 186 | 1,945 | 302,527 |
| 臺南市 Tainan City | 341 | 174,613 | 296 | 569 | 89,132 |
| 高雄市 Kaohsiung City | 101 | 202,820 | 68 | 968 | 151,332 |
| 臺灣省 Taiwan Prov. | 861 | 709,167 | 651 | 2,578 | 434,731 |
| 宜蘭縣 Yilan C. | 55 | 29,884 | 47 | 153 | 25,364 |
| 新竹縣 Hsinchu C. | 69 | 163,485 | 56 | 936 | 152,450 |
| 苗栗縣 Miaoli C. | 61 | 56,223 | 49 | 136 | 19,486 |
| 彰化縣 Changhua C. | 94 | 66,216 | 67 | 160 | 29,440 |
| 南投縣 Nantou C. | 60 | 38,044 | 49 | 110 | 24,876 |
| 雲林縣 Yunlin C. | 197 | 131,585 | 156 | 405 | 58,991 |
| 嘉義縣 Chiayi C. | 84 | 34,451 | 65 | 85 | 14,894 |
| 屏東縣 Pingtung C. | 117 | 60,545 | 92 | 190 | 31,460 |
| 臺東縣 Taitung C. | 33 | 11,027 | 3 | 3 | 572 |
| 花蓮縣 Hualien C. | 34 | 14,128 | 20 | 55 | 7,597 |
| 澎湖縣 Penghu C. | 18 | 5,631 | 17 | 28 | 5,523 |
| 基隆市 Keelung City | 1 | 44,605 | 1 | 209 | 44,605 |
| 新竹市 Hsinchu City | 25 | 39,953 | 20 | 99 | 16,372 |
| 嘉義市 Chiayi City | 13 | 13,390 | 9 | 9 | 3,101 |
| 福建省 Fuchien Prov. | 11 | 12,621 | 8 | 17 | 2,625 |
| 金門縣 Kinmen C. | 10 | 11,807 | 8 | 17 | 2,625 |
| 連江縣 Lienchiang C. | 1 | 814 | — | — | — |
| 國家公園管理處 N.P.Adm. | — | — | — | — | — |
| 其他內政部 指定特設主 管建築機關 Other M.O.I. Const. Orgs. | 11 | 158,801 | 3 | 6 | 949 |

資料來源：本部營建署。

TABLE 69 ISSUED BUILDING USAGE LICENSE
- BY LOCALITY AND USE

| Lodging | | 商業類(B類) | | 工業、倉儲類 (C類) | | 辦公、服務類(G類) | |
|------------------------------|--|-------------|--|-------------------|--|-------------------|--|
| 宿舍安養(H-1) Dormitory, Care | | Commerce | | Industry, Storage | | Business, Service | |
| 件數 Cases | 總樓地板面積 (平方公尺) Total Floor Area (m ²) | 件數 Cases | 總樓地板面積 (平方公尺) Total Floor Area (m ²) | 件數 Cases | 總樓地板面積 (平方公尺) Total Floor Area (m ²) | 件數 Cases | 總樓地板面積 (平方公尺) Total Floor Area (m ²) |
| 5 | 12,919 | 12 | 36,617 | 124 | 486,230 | 82 | 94,948 |
| — | — | — | — | 4 | 10,969 | 3 | 19,049 |
| — | — | 1 | 4,965 | 1 | 500 | 3 | 688 |
| 1 | 4,304 | 2 | 7,135 | 32 | 88,033 | 2 | 194 |
| 2 | 7,132 | 1 | 16,607 | 9 | 35,915 | 21 | 9,532 |
| — | — | 2 | 1,245 | 14 | 69,487 | 13 | 5,402 |
| — | — | 3 | 5,503 | 18 | 24,982 | 8 | 15,594 |
| 2 | 1,483 | 3 | 1,162 | 39 | 120,757 | 31 | 22,224 |
| — | — | — | — | 1 | 99 | — | — |
| — | — | — | — | 5 | 6,851 | 2 | 807 |
| — | — | 1 | 636 | 4 | 32,582 | 1 | 76 |
| — | — | — | — | 8 | 14,515 | 2 | 2,599 |
| — | — | — | — | 3 | 2,290 | 1 | 332 |
| 1 | 1,361 | — | — | 9 | 52,075 | 10 | 2,222 |
| — | — | 1 | 27 | 3 | 8,770 | 1 | 755 |
| — | — | — | — | 4 | 3,191 | 3 | 1,232 |
| — | — | — | — | 2 | 384 | 3 | 1,532 |
| 1 | 122 | — | — | — | — | 3 | 3,670 |
| — | — | — | — | — | — | — | — |
| — | — | — | — | — | — | — | — |
| — | — | — | — | — | — | — | — |
| — | — | 1 | 499 | — | — | 4 | 8,451 |
| — | — | — | — | — | — | 1 | 548 |
| — | — | — | — | — | — | — | — |
| — | — | — | — | — | — | — | — |
| — | — | — | — | — | — | — | — |
| — | — | — | — | 7 | 135,587 | 1 | 22,265 |

Source : Construction and Planning Agency, MOI.

表69. 核發建築物使用執照－按區域別及用途別分(續)

TABLE 69. ISSUED BUILDING USAGE LICENSE - BY LOCALITY AND USE (CONT.)

| 區域別 Locality | 休閒、文教類(D類) Leisure, Education | | 衛生、福利、 更生類(F類) Health, Welfare, Regeneration | | 公共集會類(A類) Assembly | |
|---|----------------------------------|---|---|---|-----------------------|---|
| | 件數 Cases | 總樓地板 面積 (平方公尺) Total Floor Area (m ²) | 件數 Cases | 總樓地板 面積 (平方公尺) Total Floor Area (m ²) | 件數 Cases | 總樓地板 面積 (平方公尺) Total Floor Area (m ²) |
| | 一一一年七月 July, 2022 | 43 | 38,596 | 11 | 34,557 | — |
| 新北市 New Taipei City | 6 | 10,455 | 1 | 4,168 | — | — |
| 臺北市 Taipei City | 2 | 977 | 1 | 11,545 | — | — |
| 桃園市 Taoyuan City | 2 | 1,839 | 2 | 5,468 | — | — |
| 臺中市 Taichung City | 4 | 1,261 | — | — | — | — |
| 臺南市 Tainan City | — | — | — | — | — | — |
| 高雄市 Kaohsiung City | 1 | 105 | 2 | 3,807 | — | — |
| 臺灣省 Taiwan Prov. | 26 | 14,777 | 5 | 9,569 | — | — |
| 宜蘭縣 Yilan C. | 3 | 4,070 | — | — | — | — |
| 新竹縣 Hsinchu C. | 2 | 1,698 | 1 | 364 | — | — |
| 苗栗縣 Miaoli C. | 2 | 195 | 1 | 175 | — | — |
| 彰化縣 Changhua C. | 2 | 451 | — | — | — | — |
| 南投縣 Nantou C. | — | — | — | — | — | — |
| 雲林縣 Yunlin C. | 2 | 601 | — | — | — | — |
| 嘉義縣 Chiayi C. | 4 | 228 | — | — | — | — |
| 屏東縣 Pingtung C. | 5 | 4,147 | — | — | — | — |
| 臺東縣 Taitung C. | 2 | 1,801 | — | — | — | — |
| 花蓮縣 Hualien C. | 3 | 1,478 | 2 | 377 | — | — |
| 澎湖縣 Penghu C. | 1 | 108 | — | — | — | — |
| 基隆市 Keelung City | — | — | — | — | — | — |
| 新竹市 Hsinchu City | — | — | — | — | — | — |
| 嘉義市 Chiayi City | — | — | 1 | 8,653 | — | — |
| 福建省 Fuchien Prov. | 2 | 9,182 | — | — | — | — |
| 金門縣 Kinmen C. | 2 | 9,182 | — | — | — | — |
| 連江縣 Lienchiang C. | — | — | — | — | — | — |
| 國家公園管理處 N.P.Adm. | — | — | — | — | — | — |
| 其他內政部 指定特設主 管建築機關 Other M.O.I. Const. Orgs. | — | — | — | — | — | — |

| 宗教、殯葬類(E類) Religion, Funeral | | 危險物品類(I類) Hazard Contents | | 其他類 Others | | 農業設施 Agricultural facility | |
|---------------------------------|---|------------------------------|---|---------------|---|-------------------------------|---|
| 件數 Cases | 總樓地板面積 (平方公尺) Total Floor Area (m ²) | 件數 Cases | 總樓地板面積 (平方公尺) Total Floor Area (m ²) | 件數 Cases | 總樓地板面積 (平方公尺) Total Floor Area (m ²) | 件數 Cases | 總樓地板面積 (平方公尺) Total Floor Area (m ²) |
| 11 | 22,974 | 2 | 371 | 115 | 110,736 | 115 | 110,736 |
| — | — | — | — | 1 | 9,013 | 1 | 9,013 |
| — | — | — | — | — | — | — | — |
| — | — | — | — | 1 | 119 | 1 | 119 |
| 1 | 2,695 | — | — | 3 | 6,132 | 3 | 6,132 |
| 3 | 1,396 | — | — | 13 | 7,951 | 13 | 7,951 |
| — | — | — | — | 1 | 1,497 | 1 | 1,497 |
| 6 | 18,069 | 2 | 371 | 96 | 86,024 | 96 | 86,024 |
| — | — | — | — | 4 | 351 | 4 | 351 |
| — | — | — | — | 3 | 1,315 | 3 | 1,315 |
| — | — | — | — | 3 | 3,073 | 3 | 3,073 |
| 1 | 502 | — | — | 14 | 18,709 | 14 | 18,709 |
| — | — | — | — | 7 | 10,546 | 7 | 10,546 |
| — | — | — | — | 19 | 16,335 | 19 | 16,335 |
| — | — | 1 | 126 | 9 | 9,651 | 9 | 9,651 |
| 1 | 1,339 | — | — | 12 | 19,176 | 12 | 19,176 |
| 1 | 372 | 1 | 245 | 21 | 6,121 | 21 | 6,121 |
| 1 | 137 | — | — | 4 | 747 | 4 | 747 |
| — | — | — | — | — | — | — | — |
| — | — | — | — | — | — | — | — |
| 1 | 15,130 | — | — | — | — | — | — |
| 1 | 589 | — | — | — | — | — | — |
| 1 | 814 | — | — | — | — | — | — |
| — | — | — | — | — | — | — | — |
| — | — | — | — | — | — | — | — |
| 1 | 814 | — | — | — | — | — | — |
| — | — | — | — | — | — | — | — |
| — | — | — | — | — | — | — | — |

表70. 核發建築物使用執照年累計—按區域別及用途別分

| 區域別 Locality | 總計 Grand Total | | 住宿類(H類) | | |
|---|--------------------|--|------------------------|--------------|--|
| | | | 住宅(H-2) Residential | | |
| | 總件數 Total Cases | 總樓地板面積 (平方公尺) Total Floor Area (m ²) | 件數 Cases | 宅數 Houses | 總樓地板面積 (平方公尺) Total Floor Area (m ²) |
| 一一一年一至七月 Jan. - July, 2022 | 11,757 | 15,286,618 | 9,025 | 59,916 | 8,962,910 |
| 新北市 New Taipei City | 231 | 1,705,592 | 130 | 8,178 | 1,025,718 |
| 臺北市 Taipei City | 87 | 894,119 | 51 | 4,087 | 572,904 |
| 桃園市 Taoyuan City | 629 | 2,143,403 | 395 | 8,348 | 1,226,680 |
| 臺中市 Taichung City | 1,206 | 2,307,372 | 929 | 11,855 | 1,808,317 |
| 臺南市 Tainan City | 2,196 | 1,509,319 | 1,830 | 5,860 | 929,025 |
| 高雄市 Kaohsiung City | 1,055 | 1,536,844 | 866 | 8,148 | 1,213,134 |
| 臺灣省 Taiwan Prov. | 6,192 | 4,376,723 | 4,734 | 13,200 | 2,150,237 |
| 宜蘭縣 Yilan C. | 483 | 268,690 | 390 | 1,237 | 182,625 |
| 新竹縣 Hsinchu C. | 291 | 626,518 | 195 | 2,509 | 395,958 |
| 苗栗縣 Miaoli C. | 347 | 317,914 | 267 | 774 | 122,182 |
| 彰化縣 Changhua C. | 972 | 822,975 | 728 | 1,891 | 327,199 |
| 南投縣 Nantou C. | 598 | 261,830 | 462 | 736 | 135,283 |
| 雲林縣 Yunlin C. | 935 | 552,194 | 720 | 1,584 | 255,740 |
| 嘉義縣 Chiayi C. | 590 | 334,544 | 487 | 658 | 114,346 |
| 屏東縣 Pingtung C. | 915 | 548,400 | 689 | 1,483 | 221,317 |
| 臺東縣 Taitung C. | 167 | 79,732 | 71 | 274 | 39,787 |
| 花蓮縣 Hualien C. | 182 | 85,587 | 130 | 371 | 47,962 |
| 澎湖縣 Penghu C. | 207 | 56,562 | 188 | 233 | 47,198 |
| 基隆市 Keelung City | 22 | 96,514 | 9 | 429 | 77,624 |
| 新竹市 Hsinchu City | 119 | 212,187 | 95 | 662 | 102,302 |
| 嘉義市 Chiayi City | 364 | 113,076 | 303 | 359 | 80,714 |
| 福建省 Fuchien Prov. | 104 | 57,143 | 82 | 229 | 34,584 |
| 金門縣 Kinmen C. | 96 | 48,850 | 80 | 226 | 32,999 |
| 連江縣 Lienchiang C. | 8 | 8,293 | 2 | 3 | 1,585 |
| 國家公園管理處 N.P.Adm. | 5 | 1,198 | 4 | 4 | 1,095 |
| 其他內政部 指定特設主 管建築機關 Other M.O.I. Const. Orgs. | 52 | 754,905 | 4 | 7 | 1,216 |

資料來源：本部營建署。

TABLE 70. ISSUED BUILDING USAGE LICENSE OF THE YEAR
- BY LOCALITY AND USE

| Lodging | | 商業類(B類) | | 工業、倉儲類 (C類) | | 辦公、服務類(G類) | |
|------------------------------|--|-------------|--|-------------------|--|-------------------|--|
| 宿舍安養(H-1) Dormitory, Care | | Commerce | | Industry, Storage | | Business, Service | |
| 件數 Cases | 總樓地板面積 (平方公尺) Total Floor Area (m ²) | 件數 Cases | 總樓地板面積 (平方公尺) Total Floor Area (m ²) | 件數 Cases | 總樓地板面積 (平方公尺) Total Floor Area (m ²) | 件數 Cases | 總樓地板面積 (平方公尺) Total Floor Area (m ²) |
| 25 | 118,904 | 57 | 378,132 | 917 | 3,304,704 | 525 | 775,918 |
| 1 | 3,005 | 2 | 150,790 | 33 | 204,613 | 21 | 202,748 |
| 1 | 53,327 | 2 | 7,979 | 2 | 3,483 | 7 | 131,842 |
| 4 | 19,320 | 4 | 23,282 | 155 | 626,962 | 29 | 159,345 |
| 5 | 7,695 | 12 | 40,706 | 87 | 258,246 | 94 | 42,270 |
| 2 | 16,451 | 13 | 66,958 | 121 | 328,044 | 77 | 21,994 |
| 2 | 14,421 | 6 | 52,213 | 84 | 138,105 | 54 | 33,220 |
| 10 | 4,685 | 18 | 36,204 | 395 | 1,016,175 | 226 | 154,722 |
| 1 | 407 | 3 | 13,160 | 57 | 37,875 | 7 | 5,602 |
| — | — | — | — | 37 | 157,729 | 19 | 8,178 |
| — | — | 1 | 636 | 23 | 151,230 | 12 | 12,046 |
| — | — | 1 | 496 | 101 | 312,723 | 25 | 15,284 |
| — | — | — | — | 24 | 30,056 | 12 | 4,763 |
| 1 | 1,361 | 4 | 5,979 | 39 | 141,046 | 25 | 6,397 |
| 1 | 702 | 2 | 12,020 | 25 | 69,183 | 9 | 6,649 |
| 1 | 704 | 1 | 497 | 59 | 76,202 | 26 | 51,886 |
| 3 | 839 | 2 | 701 | 8 | 5,937 | 11 | 5,860 |
| 3 | 672 | — | — | 3 | 2,045 | 13 | 13,731 |
| — | — | 2 | 1,129 | 2 | 932 | 6 | 2,193 |
| — | — | — | — | 4 | 12,091 | 1 | 291 |
| — | — | — | — | 9 | 12,361 | 9 | 12,173 |
| — | — | 2 | 1,586 | 4 | 6,765 | 51 | 9,669 |
| — | — | — | — | 1 | 22 | 10 | 5,281 |
| — | — | — | — | 1 | 22 | 9 | 5,018 |
| — | — | — | — | — | — | 1 | 263 |
| — | — | — | — | — | — | — | — |
| — | — | — | — | 39 | 729,054 | 7 | 24,496 |

Source : Construction and Planning Agency, MOI.

表70. 核發建築物使用執照年累計—按區域別及用途別分(續)

| 區域別 Locality | 休閒、文教類(D類) Leisure, Education | | 衛生、福利、 更生類(F類) Health, Welfare, Regeneration | | 公共集會類(A類) Assembly | |
|--|----------------------------------|---|---|---|-----------------------|---|
| | 件數 Cases | 總樓地板 面積 (平方公尺) Total Floor Area (m ²) | 件數 Cases | 總樓地板 面積 (平方公尺) Total Floor Area (m ²) | 件數 Cases | 總樓地板 面積 (平方公尺) Total Floor Area (m ²) |
| 一一一年一至七月 Jan. - July, 2022 | 256 | 374,876 | 63 | 245,968 | 9 | 105,647 |
| 新北市 New Taipei City | 29 | 78,840 | 7 | 15,082 | 1 | 1,203 |
| 臺北市 Taipei City | 16 | 36,417 | 4 | 87,029 | — | — |
| 桃園市 Taoyuan City | 17 | 19,906 | 10 | 23,098 | 1 | 24,455 |
| 臺中市 Taichung City | 26 | 36,922 | 7 | 15,100 | 1 | 17,782 |
| 臺南市 Tainan City | 12 | 38,800 | 5 | 9,737 | 1 | 743 |
| 高雄市 Kaohsiung City | 19 | 44,106 | 8 | 10,030 | 1 | 51 |
| 臺灣省 Taiwan Prov. | 131 | 106,873 | 21 | 85,789 | 3 | 59,124 |
| 宜蘭縣 Yilan C. | 12 | 20,928 | 1 | 1,319 | — | — |
| 新竹縣 Hsinchu C. | 17 | 10,540 | 2 | 4,885 | 1 | 39,962 |
| 苗栗縣 Miaoli C. | 7 | 5,965 | 2 | 4,630 | — | — |
| 彰化縣 Changhua C. | 8 | 4,904 | 2 | 1,767 | — | — |
| 南投縣 Nantou C. | 8 | 9,469 | 2 | 443 | — | — |
| 雲林縣 Yunlin C. | 12 | 7,284 | 1 | 2,587 | — | — |
| 嘉義縣 Chiayi C. | 8 | 1,086 | 1 | 2,479 | 1 | 1,001 |
| 屏東縣 Pingtung C. | 26 | 23,937 | 1 | 1,592 | — | — |
| 臺東縣 Taitung C. | 4 | 2,680 | — | — | — | — |
| 花蓮縣 Hualien C. | 11 | 5,773 | 4 | 3,455 | — | — |
| 澎湖縣 Penghu C. | 9 | 5,110 | — | — | — | — |
| 基隆市 Keelung City | 6 | 4,020 | 1 | 1,996 | — | — |
| 新竹市 Hsinchu City | 1 | 77 | 3 | 51,983 | 1 | 18,161 |
| 嘉義市 Chiayi City | 2 | 5,100 | 1 | 8,653 | — | — |
| 福建省 Fuchien Prov. | 6 | 13,012 | — | — | 1 | 2,289 |
| 金門縣 Kinmen C. | 3 | 9,670 | — | — | — | — |
| 連江縣 Lienchiang C. | 3 | 3,342 | — | — | 1 | 2,289 |
| 國家公園管理處 N.P.Adm. | — | — | 1 | 103 | — | — |
| 其他內政部 指定特設主 管建築機關 Other M.O.I. Const. Orgs. | — | — | — | — | — | — |

TABLE 70. ISSUED BUILDING USAGE LICENSE OF THE YEAR
- BY LOCALITY AND USE (CONT.)

| 宗教、殯葬類(E類) Religion, Funeral | | 危險物品類(I類) Hazard Contents | | 其他類 Others | | 農業設施 Agricultural facility | |
|---------------------------------|---|------------------------------|---|---------------|---|-------------------------------|---|
| 件數 Cases | 總樓地板面積 (平方公尺) Total Floor Area (m ²) | 件數 Cases | 總樓地板面積 (平方公尺) Total Floor Area (m ²) | 件數 Cases | 總樓地板面積 (平方公尺) Total Floor Area (m ²) | 件數 Cases | 總樓地板面積 (平方公尺) Total Floor Area (m ²) |
| 61 | 114,940 | 19 | 22,982 | 800 | 881,637 | 800 | 881,637 |
| 4 | 13,407 | 1 | 913 | 2 | 9,273 | 2 | 9,273 |
| 1 | 46 | — | — | 3 | 1,092 | 3 | 1,092 |
| 6 | 16,981 | 2 | 977 | 6 | 2,397 | 6 | 2,397 |
| 4 | 4,429 | 4 | 1,576 | 37 | 74,329 | 37 | 74,329 |
| 6 | 1,969 | — | — | 129 | 95,598 | 129 | 95,598 |
| 5 | 10,783 | 1 | 2,867 | 9 | 17,914 | 9 | 17,914 |
| 31 | 65,457 | 10 | 16,626 | 613 | 680,831 | 613 | 680,831 |
| 1 | 5,176 | — | — | 11 | 1,598 | 11 | 1,598 |
| — | — | 1 | 357 | 19 | 8,909 | 19 | 8,909 |
| 5 | 10,627 | — | — | 30 | 10,598 | 30 | 10,598 |
| 2 | 709 | 2 | 13,201 | 103 | 146,692 | 103 | 146,692 |
| 4 | 5,156 | — | — | 86 | 76,660 | 86 | 76,660 |
| 3 | 552 | 4 | 2,548 | 126 | 128,700 | 126 | 128,700 |
| 2 | 2,648 | 1 | 126 | 53 | 124,304 | 53 | 124,304 |
| 9 | 23,930 | 1 | 149 | 102 | 148,186 | 102 | 148,186 |
| 1 | 372 | 1 | 245 | 66 | 23,311 | 66 | 23,311 |
| 2 | 568 | — | — | 16 | 11,381 | 16 | 11,381 |
| — | — | — | — | — | — | — | — |
| — | — | — | — | 1 | 492 | 1 | 492 |
| 1 | 15,130 | — | — | — | — | — | — |
| 1 | 589 | — | — | — | — | — | — |
| 3 | 1,752 | — | — | 1 | 203 | 1 | 203 |
| 2 | 938 | — | — | 1 | 203 | 1 | 203 |
| 1 | 814 | — | — | — | — | — | — |
| — | — | — | — | — | — | — | — |
| 1 | 116 | 1 | 23 | — | — | — | — |

表71. 核發建築物使用執照－按月別及構造別分

TABLE 71. ISSUED BUILDING USAGE LICENSE
- BY MONTH AND MATERIAL

| 年 (月) 別 Year (Month) | 總 計 Grand Total | | 鋼骨鋼筋混凝土構造 Steel Frame & Reinforced Concrete | | 混凝土構造 (含鋼筋混凝土構造) Reinforced Concrete | |
|----------------------------------|--|---|--|---|--|---|
| | 總樓地板面積 (平方公尺) Total Floor Area (m ²) | 工程造價 (千元) Construction Cost (NT\$1,000) | 總樓地板面積 (平方公尺) Total Floor Area (m ²) | 工程造價 (千元) Construction Cost (NT\$1,000) | 總樓地板面積 (平方公尺) Total Floor Area (m ²) | 工程造價 (千元) Construction Cost (NT\$1,000) |
| 一〇二年 2013 | 28,771,809 | 230,495,695 | 2,495,094 | 22,505,240 | 22,161,462 | 182,811,278 |
| 一〇三年 2014 | 31,718,120 | 267,940,432 | 2,727,407 | 23,983,007 | 22,976,841 | 195,978,832 |
| 一〇四年 2015 | 32,868,462 | 271,674,685 | 2,355,320 | 22,323,153 | 24,330,421 | 203,555,004 |
| 一〇五年 2016 | 29,988,350 | 257,136,676 | 1,553,466 | 13,469,149 | 23,662,148 | 209,920,008 |
| 一〇六年 2017 | 28,818,031 | 249,049,781 | 2,214,521 | 20,550,064 | 22,055,734 | 198,028,777 |
| 一〇七年 2018 | 28,366,008 | 244,789,390 | 1,819,883 | 15,521,567 | 20,857,465 | 182,705,959 |
| 一〇八年 2019 | 26,488,606 | 231,469,623 | 1,757,671 | 16,285,871 | 18,725,617 | 167,543,428 |
| 一〇九年 2020 | 28,247,176 | 245,752,563 | 1,863,975 | 17,613,220 | 20,300,988 | 177,510,726 |
| 一一〇年 2021 | 28,022,718 | 241,381,620 | 1,948,881 | 16,875,620 | 20,361,755 | 177,177,694 |
| 七 月 July | 2,499,608 | 21,587,679 | 85,398 | 884,499 | 1,836,842 | 15,176,923 |
| 八 月 Aug. | 2,243,522 | 19,552,651 | 89,432 | 697,872 | 1,645,147 | 14,486,525 |
| 九 月 Sept. | 2,285,789 | 21,248,109 | 162,873 | 1,936,067 | 1,795,446 | 16,428,752 |
| 十 月 Oct. | 2,478,934 | 23,194,189 | 161,244 | 1,396,982 | 1,860,762 | 16,877,503 |
| 十一月 Nov. | 2,465,151 | 21,413,539 | 186,465 | 1,405,130 | 1,866,309 | 17,100,653 |
| 十二月 Dec. | 2,576,731 | 20,331,865 | 111,032 | 791,258 | 1,894,102 | 16,320,523 |
| 一一一年 2022 | 15,286,618 | 133,516,637 | 1,285,264 | 12,168,332 | 10,735,923 | 94,732,356 |
| 一 月 Jan. | 2,733,284 | 22,852,554 | 360,638 | 3,135,749 | 1,917,531 | 16,758,951 |
| 二 月 Feb. | 1,163,439 | 11,678,301 | 54,504 | 501,570 | 715,661 | 6,668,084 |
| 三 月 Mar. | 2,532,385 | 24,160,888 | 108,896 | 986,092 | 1,966,069 | 18,410,407 |
| 四 月 Apr. | 2,394,036 | 21,550,123 | 197,200 | 2,254,704 | 1,577,590 | 14,960,996 |
| 五 月 May | 1,955,039 | 15,610,386 | 171,832 | 1,094,168 | 1,462,567 | 12,132,834 |
| 六 月 June | 2,331,833 | 19,446,973 | 204,289 | 2,118,808 | 1,545,865 | 12,836,189 |
| 七 月 July | 2,176,602 | 18,217,412 | 187,905 | 2,077,241 | 1,550,640 | 12,964,895 |
| 較上月增減(%) VS. with Last Month | -6.66 | -6.32 | -8.02 | -1.96 | 0.31 | 1.00 |
| 較上年同月增減(%) VS. with Last Year | -12.92 | -15.61 | 120.03 | 134.85 | -15.58 | -14.57 |

資料來源：本部營建署。

| 鋼構造(94年以前為 鋼架構造) Steel | | 磚構造 Brick | | 木構造 Wooden | | 其 他 Others | |
|--|---|--|---|--|---|--|---|
| 總樓地板面積 (平方公尺) Total Floor Area (m ²) | 工程造價 (千元) Construction Cost (NT\$1,000) | 總樓地板面積 (平方公尺) Total Floor Area (m ²) | 工程造價 (千元) Construction Cost (NT\$1,000) | 總樓地板面積 (平方公尺) Total Floor Area (m ²) | 工程造價 (千元) Construction Cost (NT\$1,000) | 總樓地板面積 (平方公尺) Total Floor Area (m ²) | 工程造價 (千元) Construction Cost (NT\$1,000) |
| 3,896,411 | 24,404,411 | 131,063 | 435,272 | 44,165 | 145,282 | 43,614 | 194,212 |
| 5,716,279 | 46,978,889 | 168,336 | 569,750 | 39,512 | 114,679 | 89,745 | 315,275 |
| 5,874,090 | 44,152,558 | 130,583 | 461,510 | 33,356 | 114,010 | 144,692 | 1,068,450 |
| 4,534,515 | 32,929,212 | 113,633 | 363,293 | 36,450 | 114,263 | 88,138 | 340,751 |
| 4,157,857 | 28,899,003 | 171,524 | 622,842 | 54,539 | 162,911 | 163,856 | 786,184 |
| 5,344,877 | 45,323,927 | 205,173 | 742,887 | 55,265 | 181,419 | 83,345 | 313,631 |
| 5,772,365 | 46,823,153 | 175,912 | 626,973 | 40,624 | 133,478 | 16,417 | 56,720 |
| 5,868,402 | 49,809,284 | 194,378 | 745,471 | 16,918 | 54,046 | 2,515 | 19,816 |
| 5,498,283 | 46,503,047 | 179,061 | 709,843 | 32,349 | 97,887 | 2,389 | 17,529 |
| 568,337 | 5,498,794 | 8,804 | 26,827 | 227 | 636 | — | — |
| 490,326 | 4,288,001 | 13,835 | 63,299 | 4,423 | 14,945 | 359 | 2,009 |
| 309,808 | 2,815,073 | 15,397 | 61,319 | 1,686 | 2,529 | 579 | 4,369 |
| 427,001 | 4,796,721 | 26,243 | 111,182 | 3,684 | 11,801 | — | — |
| 399,794 | 2,862,949 | 12,238 | 43,482 | 340 | 1,287 | 5 | 38 |
| 549,631 | 3,121,093 | 18,461 | 87,421 | 3,505 | 11,570 | — | — |
| 3,119,689 | 26,075,767 | 126,698 | 472,439 | 18,729 | 65,514 | 315 | 2,229 |
| 422,122 | 2,849,873 | 30,303 | 102,180 | 2,690 | 5,801 | — | — |
| 378,009 | 4,455,754 | 10,347 | 31,462 | 4,918 | 21,431 | — | — |
| 431,121 | 4,684,265 | 22,873 | 70,297 | 3,406 | 9,685 | 20 | 142 |
| 600,376 | 4,251,901 | 18,040 | 78,538 | 535 | 1,897 | 295 | 2,087 |
| 300,436 | 2,312,671 | 17,914 | 62,794 | 2,290 | 7,919 | — | — |
| 568,773 | 4,448,278 | 8,124 | 25,220 | 4,782 | 18,478 | — | — |
| 418,852 | 3,073,025 | 19,097 | 101,948 | 108 | 303 | — | — |
| -26.36 | -30.92 | 135.07 | 304.23 | -97.74 | -98.36 | -- | -- |
| -26.30 | -44.11 | 116.91 | 280.02 | -52.42 | -52.36 | -- | -- |

Source : Construction and Planning Agency, MOI.

表72. 核發建築物使用執照－按區域別及構造別分

TABLE 72. ISSUED BUILDING USAGE LICENSE
- BY LOCALITY AND MATERIAL

| 區域別 Locality | 總計 Grand-Total | | 鋼骨鋼筋混凝土構造 Steel Frame & Reinforced Concrete | | (含鋼筋混凝土構造) Reinforced Concrete | |
|--|--|---|--|---|--|---|
| | 總樓地板面積 (平方公尺) Total Floor Area (m ²) | 工程造價 (千元) Construction Cost (NT\$1,000) | 總樓地板面積 (平方公尺) Total Floor Area (m ²) | 工程造價 (千元) Construction Cost (NT\$1,000) | 總樓地板面積 (平方公尺) Total Floor Area (m ²) | 工程造價 (千元) Construction Cost (NT\$1,000) |
| 一一一年七月 July, 2022 | 2,176,602 | 18,217,412 | 187,905 | 2,077,241 | 1,550,640 | 12,964,895 |
| 新北市 New Taipei City | 254,101 | 3,574,306 | 114,730 | 1,667,281 | 119,114 | 1,644,427 |
| 臺北市 Taipei City | 93,939 | 1,322,686 | — | — | 70,842 | 879,478 |
| 桃園市 Taoyuan City | 188,739 | 1,724,889 | — | — | 114,768 | 1,062,801 |
| 臺中市 Taichung City | 381,801 | 3,734,580 | 3,308 | 21,991 | 330,744 | 3,390,804 |
| 臺南市 Tainan City | 174,613 | 1,008,878 | 356 | 1,995 | 133,872 | 792,147 |
| 高雄市 Kaohsiung City | 202,820 | 1,634,445 | 495 | 2,451 | 167,859 | 1,429,030 |
| 臺灣省 Taiwan Prov. | 709,167 | 4,221,338 | 57,764 | 326,350 | 522,370 | 3,232,308 |
| 宜蘭縣 Yilan C. | 29,884 | 183,464 | — | — | 29,119 | 179,027 |
| 新竹縣 Hsinchu C. | 163,485 | 1,182,462 | — | — | 156,089 | 1,145,550 |
| 苗栗縣 Miaoli C. | 56,223 | 316,123 | — | — | 47,893 | 276,456 |
| 彰化縣 Changhua C. | 66,216 | 372,761 | 26,728 | 147,603 | 35,928 | 209,855 |
| 南投縣 Nantou C. | 38,044 | 203,198 | 1,754 | 9,647 | 23,496 | 134,959 |
| 雲林縣 Yunlin C. | 131,585 | 751,524 | 18,918 | 104,083 | 59,865 | 361,171 |
| 嘉義縣 Chiayi C. | 34,451 | 186,675 | 755 | 4,227 | 17,343 | 94,751 |
| 屏東縣 Pingtung C. | 60,545 | 310,620 | — | — | 40,250 | 206,958 |
| 臺東縣 Taitung C. | 11,027 | 53,931 | 343 | 1,713 | 8,348 | 43,125 |
| 花蓮縣 Hualien C. | 14,128 | 75,284 | — | — | 12,697 | 69,214 |
| 澎湖縣 Penghu C. | 5,631 | 27,731 | 457 | 2,287 | 4,893 | 24,466 |
| 基隆市 Keelung City | 44,605 | 235,247 | — | — | 44,605 | 235,247 |
| 新竹市 Hsinchu City | 39,953 | 239,255 | 156 | 809 | 38,880 | 234,200 |
| 嘉義市 Chiayi City | 13,390 | 83,063 | 8,653 | 55,981 | 2,964 | 17,329 |
| 福建省 Fuchien Prov. | 12,621 | 60,458 | 901 | 3,424 | 11,720 | 57,034 |
| 金門縣 Kinmen C. | 11,807 | 57,288 | 901 | 3,424 | 10,906 | 53,864 |
| 連江縣 Lienchiang C. | 814 | 3,170 | — | — | 814 | 3,170 |
| 國家公園管理處 N.P.Adm | — | — | — | — | — | — |
| 其他內政部 指定特設主 管建築機關 Other M.O.I. Const. Orgs. | 158,801 | 935,832 | 10,351 | 53,749 | 79,351 | 476,866 |

資料來源：本部營建署。

| 鋼構造 Steel | | 磚構造 Brick | | 木構造 Wooden | | 其他 Others | |
|--|---|--|---|--|---|--|---|
| 總樓地板面積 (平方公尺) Total Floor Area (m ²) | 工程造價 (千元) Construction Cost (NT\$1,000) | 總樓地板面積 (平方公尺) Total Floor Area (m ²) | 工程造價 (千元) Construction Cost (NT\$1,000) | 總樓地板面積 (平方公尺) Total Floor Area (m ²) | 工程造價 (千元) Construction Cost (NT\$1,000) | 總樓地板面積 (平方公尺) Total Floor Area (m ²) | 工程造價 (千元) Construction Cost (NT\$1,000) |
| 418,852 | 3,073,025 | 19,097 | 101,948 | 108 | 303 | — | — |
| 13,261 | 213,486 | 6,996 | 49,112 | — | — | — | — |
| 22,315 | 435,129 | 782 | 8,079 | — | — | — | — |
| 72,221 | 652,689 | 1,750 | 9,399 | — | — | — | — |
| 47,749 | 321,785 | — | — | — | — | — | — |
| 38,513 | 207,250 | 1,872 | 7,486 | — | — | — | — |
| 34,121 | 201,343 | 345 | 1,621 | — | — | — | — |
| 121,573 | 636,126 | 7,352 | 26,251 | 108 | 303 | — | — |
| 765 | 4,437 | — | — | — | — | — | — |
| 7,396 | 36,912 | — | — | — | — | — | — |
| 8,068 | 38,484 | 262 | 1,183 | — | — | — | — |
| 2,139 | 11,174 | 1,421 | 4,129 | — | — | — | — |
| 12,645 | 58,265 | 149 | 327 | — | — | — | — |
| 49,076 | 272,831 | 3,726 | 13,439 | — | — | — | — |
| 16,353 | 87,697 | — | — | — | — | — | — |
| 20,295 | 103,662 | — | — | — | — | — | — |
| 2,206 | 8,585 | 130 | 508 | — | — | — | — |
| 375 | 1,821 | 1,056 | 4,249 | — | — | — | — |
| — | — | 173 | 675 | 108 | 303 | — | — |
| — | — | — | — | — | — | — | — |
| 482 | 2,505 | 435 | 1,741 | — | — | — | — |
| 1,773 | 9,753 | — | — | — | — | — | — |
| — | — | — | — | — | — | — | — |
| 69,099 | 405,217 | — | — | — | — | — | — |

Source :Construction and Planning Agency, MOI.

表73. 核發建築物使用執照－按高度別分

| 年 (月) 別 Year (Month) | 總 計 Grand Total | | 7公尺以下 7m & Under 7m | | 超過7至15公尺 Over 7 Up to 15m | |
|----------------------------------|--------------------|--|------------------------|--|------------------------------|--|
| | 件 數 Cases | 總樓地板面積 (平方公尺) Total Floor Area (m ²) | 件 數 Cases | 總樓地板面積 (平方公尺) Total Floor Area (m ²) | 件 數 Cases | 總樓地板面積 (平方公尺) Total Floor Area (m ²) |
| 一〇二年 2013 | 28,014 | 28,771,809 | 4,158 | 1,525,591 | 20,074 | 8,186,070 |
| 一〇三年 2014 | 28,806 | 31,718,120 | 3,825 | 1,756,431 | 21,089 | 8,835,498 |
| 一〇四年 2015 | 28,837 | 32,868,462 | 3,721 | 1,700,229 | 21,130 | 8,883,453 |
| 一〇五年 2016 | 23,552 | 29,988,350 | 3,355 | 1,274,448 | 16,716 | 7,219,449 |
| 一〇六年 2017 | 22,506 | 28,818,031 | 3,066 | 1,475,856 | 16,312 | 6,719,046 |
| 一〇七年 2018 | 22,860 | 28,366,008 | 3,669 | 1,878,532 | 16,185 | 7,292,444 |
| 一〇八年 2019 | 22,026 | 26,488,606 | 3,359 | 1,785,043 | 15,701 | 6,958,485 |
| 一〇九年 2020 | 22,370 | 28,247,176 | 3,351 | 1,622,719 | 16,007 | 7,196,243 |
| 一一〇年 2021 | 22,486 | 28,022,718 | 3,329 | 1,710,650 | 16,222 | 7,382,312 |
| 七 月 July | 2,030 | 2,499,608 | 334 | 140,206 | 1,432 | 645,418 |
| 八 月 Aug. | 1,819 | 2,243,522 | 292 | 160,898 | 1,258 | 572,352 |
| 九 月 Sept. | 1,832 | 2,285,789 | 266 | 105,100 | 1,333 | 553,246 |
| 十 月 Oct. | 1,790 | 2,478,934 | 259 | 120,459 | 1,236 | 651,468 |
| 十一月 Nov. | 1,876 | 2,465,151 | 289 | 196,622 | 1,307 | 742,159 |
| 十二月 Dec. | 2,224 | 2,576,731 | 317 | 214,772 | 1,628 | 709,811 |
| 一一一年 2022 | 11,757 | 15,286,618 | 1,831 | 991,226 | 8,256 | 3,858,878 |
| 一 月 Jan. | 2,237 | 2,733,284 | 327 | 189,309 | 1,607 | 775,431 |
| 二 月 Feb. | 1,010 | 1,163,439 | 177 | 91,092 | 735 | 335,960 |
| 三 月 Mar. | 1,869 | 2,532,385 | 269 | 142,921 | 1,293 | 561,602 |
| 四 月 Apr. | 1,540 | 2,394,036 | 269 | 159,625 | 1,057 | 496,516 |
| 五 月 May | 1,669 | 1,955,039 | 276 | 175,137 | 1,172 | 534,183 |
| 六 月 June | 1,733 | 2,331,833 | 250 | 111,636 | 1,210 | 627,075 |
| 七 月 July | 1,699 | 2,176,602 | 263 | 121,506 | 1,182 | 528,111 |
| 較上月增減(%) VS. with Last Month | -1.96 | -6.66 | 5.20 | 8.84 | -2.31 | -15.78 |
| 較上年同月增減(%) VS. with Last Year | -16.31 | -12.92 | -21.26 | -13.34 | -17.46 | -18.18 |

資料來源：本部營建署。

TABLE 73. ISSUED BUILDING USAGE LICENSE - BY HEIGHT

| 超過15至30公尺 Over 15 Up to 30m | | 超過30至45公尺 Over 30 Up to 45m | | 超過45至60公尺 Over 45 Up to 60m | | 超過60公尺 Over 60m | |
|--------------------------------|--|--------------------------------|--|--------------------------------|--|--------------------|--|
| 件 數 Cases | 總樓地板面積 (平方公尺) Total Floor Area (m ²) | 件 數 Cases | 總樓地板面積 (平方公尺) Total Floor Area (m ²) | 件 數 Cases | 總樓地板面積 (平方公尺) Total Floor Area (m ²) | 件 數 Cases | 總樓地板面積 (平方公尺) Total Floor Area (m ²) |
| 3,108 | 6,359,112 | 276 | 3,092,256 | 275 | 5,173,829 | 123 | 4,434,951 |
| 3,170 | 6,181,924 | 293 | 3,786,936 | 285 | 5,215,868 | 144 | 5,941,463 |
| 3,193 | 7,550,258 | 334 | 3,850,700 | 315 | 5,573,838 | 144 | 5,309,984 |
| 2,710 | 6,589,003 | 325 | 3,703,041 | 298 | 5,328,829 | 148 | 5,873,580 |
| 2,398 | 6,080,188 | 293 | 3,876,949 | 295 | 5,559,666 | 142 | 5,106,326 |
| 2,337 | 6,031,842 | 304 | 3,640,486 | 223 | 4,075,962 | 142 | 5,446,742 |
| 2,351 | 5,648,305 | 276 | 3,323,524 | 224 | 4,215,856 | 115 | 4,557,393 |
| 2,345 | 5,811,560 | 264 | 3,289,149 | 293 | 5,743,195 | 110 | 4,584,310 |
| 2,312 | 5,999,701 | 252 | 3,110,477 | 260 | 5,862,432 | 111 | 3,957,146 |
| 216 | 569,796 | 17 | 296,380 | 19 | 475,241 | 12 | 372,567 |
| 212 | 495,132 | 22 | 313,203 | 23 | 371,516 | 12 | 330,421 |
| 176 | 423,206 | 19 | 298,200 | 30 | 628,909 | 8 | 277,128 |
| 237 | 628,609 | 22 | 145,407 | 27 | 520,029 | 9 | 412,962 |
| 225 | 467,290 | 22 | 219,449 | 22 | 497,065 | 11 | 342,566 |
| 219 | 561,473 | 26 | 387,373 | 24 | 431,183 | 10 | 272,119 |
| 1,308 | 3,247,672 | 145 | 1,945,262 | 167 | 3,625,834 | 50 | 1,617,746 |
| 232 | 504,210 | 34 | 465,720 | 33 | 716,289 | 4 | 82,325 |
| 69 | 152,243 | 9 | 63,958 | 17 | 395,150 | 3 | 125,036 |
| 243 | 592,823 | 21 | 178,629 | 30 | 664,996 | 13 | 391,414 |
| 163 | 499,142 | 17 | 276,848 | 25 | 713,904 | 9 | 248,001 |
| 179 | 382,193 | 19 | 292,502 | 18 | 390,828 | 5 | 180,196 |
| 222 | 565,506 | 20 | 357,223 | 25 | 466,791 | 6 | 203,602 |
| 200 | 551,555 | 25 | 310,382 | 19 | 277,876 | 10 | 387,172 |
| -9.91 | -2.47 | 25.00 | -13.11 | -24.00 | -40.47 | 66.67 | 90.16 |
| -7.41 | -3.20 | 47.06 | 4.72 | — | -41.53 | -16.67 | 3.92 |

Source : Construction and Planning Agency, MOI.

表74. 核發建築物使用執照－按層數別分

| 年(月)別 Year (Month) | 總計 Grand Total | | 地上層 | | | |
|----------------------------------|--------------------|--|-----------------------|--|------------------------|--|
| | | | 一至五層 1 - 5 Stories | | 六至十層 6 - 10 Stories | |
| | 棟數(1) Buildings | 總樓地板面積 (平方公尺) Total Floor Area (m ²) | 棟數 Buildings | 總樓地板面積 (平方公尺) Total Floor Area (m ²) | 棟數 Buildings | 總樓地板面積 (平方公尺) Total Floor Area (m ²) |
| 一〇二年 2013 | 41,692 | 28,771,809 | 39,685 | 15,271,081 | 688 | 2,614,571 |
| 一〇三年 2014 | 43,342 | 31,718,120 | 41,137 | 16,492,722 | 855 | 2,797,441 |
| 一〇四年 2015 | 44,891 | 32,868,462 | 42,719 | 17,299,326 | 819 | 3,516,138 |
| 一〇五年 2016 | 34,623 | 29,988,350 | 32,483 | 14,380,976 | 794 | 3,465,261 |
| 一〇六年 2017 | 32,945 | 28,818,031 | 30,913 | 13,269,326 | 817 | 4,348,567 |
| 一〇七年 2018 | 35,346 | 28,366,008 | 33,004 | 14,261,221 | 1,236 | 3,774,896 |
| 一〇八年 2019 | 34,287 | 26,488,606 | 32,527 | 13,825,473 | 737 | 3,118,056 |
| 一〇九年 2020 | 35,266 | 28,247,176 | 33,369 | 14,209,413 | 603 | 2,804,340 |
| 一一〇年 2021 | 36,211 | 28,022,718 | 34,433 | 14,599,330 | 726 | 4,051,586 |
| 七月 July | 3,210 | 2,499,608 | 3,033 | 1,240,399 | 79 | 441,604 |
| 八月 Aug. | 2,698 | 2,243,522 | 2,559 | 1,217,731 | 44 | 235,648 |
| 九月 Sept. | 2,918 | 2,285,789 | 2,699 | 1,036,271 | 46 | 272,993 |
| 十月 Oct. | 3,059 | 2,478,934 | 2,840 | 1,158,737 | 110 | 334,262 |
| 十一月 Nov. | 3,443 | 2,465,151 | 3,311 | 1,323,362 | 50 | 237,208 |
| 十二月 Dec. | 3,452 | 2,576,731 | 3,277 | 1,529,230 | 84 | 284,179 |
| 一一一年 2022 | 19,901 | 15,286,618 | 18,798 | 8,112,125 | 394 | 1,726,417 |
| 一月 Jan. | 3,711 | 2,733,284 | 3,527 | 1,515,617 | 61 | 301,813 |
| 二月 Feb. | 1,585 | 1,163,439 | 1,467 | 570,024 | 14 | 205,071 |
| 三月 Mar. | 3,118 | 2,532,385 | 2,948 | 1,171,688 | 64 | 225,486 |
| 四月 Apr. | 2,551 | 2,394,036 | 2,403 | 1,214,632 | 36 | 246,851 |
| 五月 May | 2,832 | 1,955,039 | 2,685 | 1,093,331 | 49 | 214,076 |
| 六月 June | 3,033 | 2,331,833 | 2,857 | 1,393,066 | 78 | 221,558 |
| 七月 July | 3,071 | 2,176,602 | 2,911 | 1,153,767 | 92 | 311,562 |
| 較上月增減(%) VS. with Last Month | 1.25 | -6.66 | 1.89 | -17.18 | 17.95 | 40.62 |
| 較上年同月增減(%) VS. with Last Year | -4.33 | -12.92 | -4.02 | -6.98 | 16.46 | -29.45 |

資料來源：本部營建署。

TABLE 74. ISSUED BUILDING USAGE LICENSE - BY STORY

| Over Ground | | | | | | 地下層 | |
|---------------------------|--|---------------------------|--|-----------------------------|--|-----------------|--|
| 十一至十五層 11 - 15 Stories | | 十六至二十層 16 - 20 Stories | | 二十一層以上 21 Stories & Over | | Under Ground | |
| 棟數 Buildings | 總樓地板面積 (平方公尺) Total Floor Area (m ²) | 棟數 Buildings | 總樓地板面積 (平方公尺) Total Floor Area (m ²) | 棟數 Buildings | 總樓地板面積 (平方公尺) Total Floor Area (m ²) | 棟數 Buildings | 總樓地板面積 (平方公尺) Total Floor Area (m ²) |
| 1,012 | 6,455,982 | 145 | 1,463,234 | 160 | 2,965,909 | 2 | 1,032 |
| 1,004 | 6,104,536 | 124 | 1,738,964 | 221 | 4,584,343 | 1 | 114 |
| 1,024 | 6,426,669 | 120 | 1,596,401 | 205 | 4,019,423 | 4 | 10,505 |
| 925 | 6,017,513 | 124 | 1,368,854 | 295 | 4,754,407 | 2 | 1,339 |
| 892 | 6,254,638 | 110 | 1,428,037 | 212 | 3,517,342 | 1 | 121 |
| 758 | 4,612,255 | 108 | 1,388,597 | 240 | 4,329,039 | — | — |
| 741 | 5,087,985 | 104 | 1,165,185 | 178 | 3,291,907 | — | — |
| 1,048 | 6,817,204 | 64 | 1,226,519 | 182 | 3,189,700 | — | — |
| 785 | 5,463,815 | 87 | 1,200,719 | 180 | 2,707,268 | — | — |
| 56 | 468,705 | 5 | 61,828 | 37 | 287,072 | — | — |
| 59 | 459,722 | 2 | 41,094 | 34 | 289,327 | — | — |
| 158 | 699,397 | 12 | 212,823 | 3 | 64,305 | — | — |
| 94 | 572,973 | 3 | 50,081 | 12 | 362,881 | — | — |
| 62 | 542,798 | 6 | 72,829 | 14 | 288,954 | — | — |
| 76 | 513,688 | 12 | 163,743 | 3 | 85,891 | — | — |
| 567 | 3,763,524 | 53 | 570,545 | 89 | 1,114,007 | — | — |
| 114 | 833,529 | 7 | 37,310 | 2 | 45,015 | — | — |
| 89 | 250,884 | 5 | 27,371 | 10 | 110,089 | — | — |
| 77 | 709,451 | 12 | 223,884 | 17 | 201,876 | — | — |
| 99 | 670,439 | 7 | 99,631 | 6 | 162,483 | — | — |
| 69 | 448,648 | 14 | 58,364 | 15 | 140,620 | — | — |
| 76 | 541,259 | 3 | 46,762 | 19 | 129,188 | — | — |
| 43 | 309,314 | 5 | 77,223 | 20 | 324,736 | — | — |
| -43.42 | -42.85 | 66.67 | 65.14 | 5.26 | 151.37 | -- | -- |
| -23.21 | -34.01 | — | 24.90 | -45.95 | 13.12 | -- | -- |

Source : Construction and Planning Agency, MOI.

表75. 核發建築物使用執照－按使用分區別分

| 年(月)別 Year (Month) | 總計 Grand Total | | | 都市計畫 Urban Planning Zone | | |
|----------------------------------|--|---|---|---|---|---|
| | 基地面積 (平方公尺) Basement Area (m ²) | 地面層面積 (平方公尺) Ground Floor Area (m ²) | 總樓地板面積 (平方公尺) Total Floor Area (m ²) | 住宅區 Residential | 商業區 Commercial | 工業區 Industrial |
| | | | | 總樓地板面積 (平方公尺) Total Floor Area (m ²) | 總樓地板面積 (平方公尺) Total Floor Area (m ²) | 總樓地板面積 (平方公尺) Total Floor Area (m ²) |
| 一〇二年 2013 | 261,704,887 | 7,741,929 | 28,771,809 | 13,360,002 | 3,336,111 | 2,877,884 |
| 一〇三年 2014 | 198,368,012 | 8,250,513 | 31,718,120 | 13,226,688 | 4,575,372 | 3,210,638 |
| 一〇四年 2015 | 245,250,928 | 8,667,344 | 32,868,462 | 13,653,688 | 4,556,204 | 2,562,093 |
| 一〇五年 2016 | 191,540,751 | 7,408,426 | 29,988,350 | 13,253,062 | 4,022,272 | 2,850,964 |
| 一〇六年 2017 | 139,047,455 | 7,198,597 | 28,818,031 | 11,508,416 | 3,638,231 | 3,734,572 |
| 一〇七年 2018 | 200,592,982 | 7,579,216 | 28,366,008 | 12,081,309 | 3,604,662 | 2,449,206 |
| 一〇八年 2019 | 194,636,565 | 7,339,131 | 26,488,606 | 10,869,545 | 2,877,253 | 2,829,258 |
| 一〇九年 2020 | 181,160,120 | 7,357,407 | 28,247,176 | 11,221,238 | 3,711,620 | 3,067,012 |
| 一一〇年 2021 | 152,516,711 | 7,664,826 | 28,022,718 | 11,254,720 | 3,026,490 | 3,150,864 |
| 七月 July | 16,389,747 | 642,596 | 2,499,608 | 979,522 | 294,676 | 200,430 |
| 八月 Aug. | 9,133,623 | 664,486 | 2,243,522 | 835,717 | 325,698 | 233,672 |
| 九月 Sept. | 12,089,749 | 542,504 | 2,285,789 | 1,137,758 | 139,009 | 260,842 |
| 十月 Oct. | 6,909,093 | 632,290 | 2,478,934 | 1,114,816 | 492,538 | 183,655 |
| 十一月 Nov. | 24,416,533 | 712,867 | 2,465,151 | 1,041,942 | 321,742 | 211,665 |
| 十二月 Dec. | 7,117,573 | 753,947 | 2,576,731 | 1,101,458 | 116,435 | 220,130 |
| 一一一年 2022 | 100,870,358 | 4,060,756 | 15,286,618 | 6,870,357 | 1,294,620 | 1,287,936 |
| 一月 Jan. | 21,887,151 | 757,553 | 2,733,284 | 1,350,721 | 75,386 | 248,880 |
| 二月 Feb. | 3,622,224 | 313,416 | 1,163,439 | 469,679 | 299,425 | 82,806 |
| 三月 Mar. | 4,881,163 | 621,066 | 2,532,385 | 1,230,367 | 360,691 | 137,961 |
| 四月 Apr. | 34,717,803 | 567,279 | 2,394,036 | 906,317 | 167,064 | 385,864 |
| 五月 May | 8,391,410 | 553,389 | 1,955,039 | 957,122 | 105,968 | 62,953 |
| 六月 June | 14,255,224 | 703,244 | 2,331,833 | 953,260 | 144,068 | 190,024 |
| 七月 July | 13,115,383 | 544,809 | 2,176,602 | 1,002,891 | 142,018 | 179,448 |
| 較上月增減(%) VS. with Last Month | -8.00 | -22.53 | -6.66 | 5.21 | -1.42 | -5.57 |
| 較上年同月增減(%) VS. with Last Year | -19.98 | -15.22 | -12.92 | 2.39 | -51.81 | -10.47 |

資料來源：本部營建署。

TABLE 75. ISSUED BUILDING USAGE LICENSE - BY LANDUSE ZONES

| 行政區 Administration | 區域內 Urban Planning Zone | | | | | 都市計畫區域外 Non-Urban | |
|-----------------------|---|---|---|---|---|---|--|
| | 文教區 Education & Culture | 風景區 Distinct Landscape | 農業區 Agricultural | 其他 Others | 住宅 Residential | 非住宅 Others | |
| | 總樓地板面積 (平方公尺) Total Floor Area (m ²) | 總樓地板面積 (平方公尺) Total Floor Area (m ²) | 總樓地板面積 (平方公尺) Total Floor Area (m ²) | 總樓地板面積 (平方公尺) Total Floor Area (m ²) | 總樓地板面積 (平方公尺) Total Floor Area (m ²) | 總樓地板面積 (平方公尺) Total Floor Area (m ²) | |
| 226,179 | 865,691 | 25,567 | 1,334,916 | 3,063,757 | 374,719 | 3,306,983 | |
| 499,454 | 724,265 | 32,661 | 1,438,490 | 4,119,317 | 575,720 | 3,315,515 | |
| 752,619 | 863,403 | 42,445 | 1,626,675 | 4,412,233 | 630,999 | 3,768,103 | |
| 334,169 | 588,550 | 22,289 | 1,604,805 | 3,333,178 | 609,477 | 3,369,584 | |
| 334,489 | 836,633 | 26,965 | 1,663,521 | 3,351,923 | 703,012 | 3,020,269 | |
| 504,852 | 985,235 | 46,196 | 1,505,013 | 3,183,614 | 758,611 | 3,247,310 | |
| 319,117 | 545,217 | 15,903 | 1,682,518 | 3,497,090 | 763,505 | 3,089,200 | |
| 605,304 | 912,218 | 15,465 | 1,484,475 | 3,710,222 | 861,358 | 2,658,264 | |
| 204,228 | 885,208 | 23,953 | 1,458,447 | 4,109,555 | 831,817 | 3,077,436 | |
| 34,986 | 26,440 | 8,605 | 165,378 | 409,074 | 43,952 | 336,545 | |
| 5,687 | 171,982 | 933 | 127,813 | 284,492 | 39,738 | 217,790 | |
| 8,368 | 132,860 | 237 | 82,578 | 238,643 | 53,955 | 231,539 | |
| 23,258 | 54,992 | — | 134,827 | 175,670 | 59,204 | 239,974 | |
| 14,340 | 27,365 | 1,318 | 154,859 | 300,066 | 100,029 | 291,825 | |
| 14,955 | 55,735 | 7,506 | 131,777 | 406,907 | 79,870 | 441,958 | |
| 227,016 | 349,462 | 6,837 | 781,557 | 2,180,836 | 436,317 | 1,851,680 | |
| 49,236 | 36,025 | 3,023 | 180,156 | 427,482 | 71,790 | 290,585 | |
| 5,172 | 15,904 | 143 | 44,152 | 71,016 | 21,927 | 153,215 | |
| 19,061 | 109,482 | 168 | 98,545 | 254,922 | 56,832 | 264,356 | |
| 75,366 | 28,426 | 474 | 134,811 | 307,066 | 67,523 | 321,125 | |
| 23,010 | 78,979 | 2,117 | 55,442 | 365,536 | 58,078 | 245,834 | |
| 13,043 | 55,399 | — | 150,001 | 452,084 | 65,296 | 308,658 | |
| 42,128 | 25,247 | 912 | 118,450 | 302,730 | 94,871 | 267,907 | |
| 222.99 | -54.43 | -- | -21.03 | -33.04 | 45.29 | -13.20 | |
| 20.41 | -4.51 | -89.40 | -28.38 | -26.00 | 115.85 | -20.39 | |

Source : Construction and Planning Agency, MOI.

表76. 建築物開工統計—按月別及用途別分

| 年 (月) 別 Year (Month) | 總計 Grand Total | | 住宿類(H類) Residential | | |
|----------------------------------|--------------------|--|------------------------|---------------|--|
| | 總件數 Total Cases | 總樓地板面積 (平方公尺) Total Floor Area (m ²) | 住宅(H-2) | | |
| | | | 件數 Cases | 宅數 Houses | 總樓地板面積 (平方公尺) Total Floor Area (m ²) |
| 一〇二年 2013 | 26,344 | 28,690,344 | 21,670 | 95,592 | 18,314,570 |
| 一〇三年 2014 | 24,497 | 31,344,905 | 19,727 | 105,365 | 19,093,409 |
| 一〇四年 2015 | 20,444 | 25,354,769 | 16,292 | 84,032 | 14,547,923 |
| 一〇五年 2016 | 17,733 | 20,816,441 | 13,573 | 68,996 | 11,713,048 |
| 一〇六年 2017 | 18,659 | 23,223,703 | 14,435 | 76,070 | 12,625,635 |
| 一〇七年 2018 | 18,469 | 26,262,066 | 14,587 | 102,222 | 15,625,572 |
| 一〇八年 2019 | 17,519 | 27,843,010 | 13,990 | 116,521 | 17,232,440 |
| 一〇九年 2020 | 18,523 | 32,403,233 | 14,466 | 134,315 | 19,204,159 |
| 一一〇年 2021 | 17,077 | 30,499,556 | 13,321 | 130,822 | 18,790,635 |
| 七月 July | 1,463 | 3,031,715 | 1,126 | 11,295 | 1,665,611 |
| 八月 Aug. | 1,270 | 2,341,072 | 979 | 11,954 | 1,739,738 |
| 九月 Sept. | 1,471 | 2,091,317 | 1,088 | 8,951 | 1,233,627 |
| 十月 Oct. | 1,638 | 3,390,746 | 1,321 | 14,460 | 2,067,449 |
| 十一月 Nov. | 1,575 | 2,709,914 | 1,242 | 12,632 | 1,742,584 |
| 十二月 Dec. | 1,636 | 2,911,083 | 1,284 | 12,653 | 1,852,922 |
| 一一一年 2022 | 9,272 | 20,680,732 | 7,122 | 85,302 | 12,183,355 |
| 一月 Jan. | 1,138 | 2,464,073 | 880 | 11,255 | 1,587,240 |
| 二月 Feb. | 1,085 | 1,594,491 | 856 | 7,023 | 1,054,696 |
| 三月 Mar. | 1,690 | 4,134,323 | 1,292 | 15,165 | 2,230,433 |
| 四月 Apr. | 1,308 | 3,875,750 | 961 | 11,436 | 1,639,590 |
| 五月 May | 1,570 | 3,608,998 | 1,195 | 16,855 | 2,331,462 |
| 六月 June | 1,170 | 2,383,709 | 919 | 12,041 | 1,698,635 |
| 七月 July | 1,311 | 2,619,388 | 1,019 | 11,527 | 1,641,299 |
| 較上月增減(%) VS. with Last Month | 12.05 | 9.89 | 10.88 | -4.27 | -3.38 |
| 較上年同月增減(%) VS. with Last Year | -10.39 | -13.60 | -9.50 | 2.05 | -1.46 |

資料來源：本部營建署。

說明：1. 用途別依「建築物使用類組及變更使用辦法」分類。

2. 自107年2月其他類再細分「農業設施」，其107年累計資料係自2月起至統計期之值。

TABLE 76. CONSTRUCTION COMMENCEMENT
- BY MONTH AND USE

| Lodging | | 商業類(B類) Commerce | | 工業、倉儲類 (C類) Industry, Storage | | 辦公、服務類(G類) Business, Service | |
|------------------------------|--|---------------------|--|-------------------------------------|--|---------------------------------|--|
| 宿舍安養(H-1) Dormitory, Care | | | | | | | |
| 件數 Cases | 總樓地板面積 (平方公尺) Total Floor Area (m ²) | 件數 Cases | 總樓地板面積 (平方公尺) Total Floor Area (m ²) | 件數 Cases | 總樓地板面積 (平方公尺) Total Floor Area (m ²) | 件數 Cases | 總樓地板面積 (平方公尺) Total Floor Area (m ²) |
| 58 | 194,003 | 133 | 882,369 | 1,445 | 4,346,056 | 989 | 1,339,710 |
| 42 | 165,043 | 161 | 2,064,137 | 1,615 | 4,658,980 | 928 | 1,871,930 |
| 40 | 176,424 | 125 | 947,956 | 1,387 | 5,098,463 | 811 | 1,264,210 |
| 41 | 268,895 | 113 | 707,634 | 1,390 | 4,173,110 | 845 | 1,182,748 |
| 56 | 128,760 | 144 | 1,254,924 | 1,542 | 5,032,519 | 818 | 1,124,646 |
| 44 | 226,222 | 135 | 734,535 | 1,491 | 5,238,465 | 792 | 1,627,268 |
| 41 | 124,715 | 86 | 640,690 | 1,414 | 5,152,099 | 774 | 1,965,651 |
| 56 | 169,233 | 104 | 1,195,622 | 1,560 | 7,361,123 | 870 | 1,938,746 |
| 43 | 124,311 | 111 | 743,959 | 1,468 | 5,651,545 | 773 | 1,550,782 |
| 2 | 1,604 | 8 | 117,611 | 140 | 698,758 | 76 | 50,331 |
| 3 | 3,284 | 9 | 18,395 | 128 | 274,706 | 46 | 110,546 |
| 7 | 25,070 | 13 | 35,248 | 182 | 350,782 | 57 | 158,434 |
| 4 | 16,096 | 15 | 233,634 | 127 | 518,325 | 67 | 193,491 |
| 3 | 4,731 | 8 | 16,322 | 110 | 445,498 | 94 | 232,083 |
| 4 | 10,275 | 10 | 50,447 | 161 | 532,322 | 69 | 259,517 |
| 26 | 41,251 | 45 | 709,723 | 766 | 3,030,144 | 501 | 2,408,109 |
| 4 | 8,341 | 10 | 88,573 | 105 | 476,883 | 51 | 44,730 |
| 3 | 3,001 | 6 | 3,434 | 60 | 212,826 | 70 | 33,204 |
| 4 | 9,512 | 10 | 525,844 | 149 | 502,890 | 83 | 524,816 |
| 6 | 5,306 | 3 | 40,813 | 131 | 732,569 | 88 | 1,115,804 |
| 2 | 1,144 | 5 | 16,783 | 136 | 464,926 | 77 | 374,419 |
| 4 | 5,826 | 3 | 25,859 | 86 | 298,501 | 67 | 69,988 |
| 3 | 8,121 | 8 | 8,417 | 99 | 341,549 | 65 | 245,148 |
| -25.00 | 39.39 | 166.67 | -67.45 | 15.12 | 14.42 | -2.99 | 250.27 |
| 50.00 | 406.30 | — | -92.84 | -29.29 | -51.12 | -14.47 | 387.07 |

Source : Construction and Planning Agency, MOI.

Note : 1.The figures are classified according to Architecture Usage Classification and Change Usage regulation.

2.The item of others is subdivided into "Agricultural facility" since February, 2018; accumulated value of "Agricultural facility" calculates from February to the statistical.

表76. 建築物開工統計—按月別及用途別分(續)

| 年 (月) 別 Year (Month) | 休閒、文教類(D類) Leisure, Education | | 衛生、福利、 更生類(F類) Health, Welfare, Regeneration | | 其 他 類 公共集會類(A類) Assembly | |
|----------------------------------|----------------------------------|---|---|---|--------------------------------|---|
| | 件數 Cases | 總樓地板 面積 (平方公尺) Total Floor Area (m ²) | 件數 Cases | 總樓地板 面積 (平方公尺) Total Floor Area (m ²) | 件數 Cases | 總樓地板 面積 (平方公尺) Total Floor Area (m ²) |
| | 一〇二年 2013 | 312 | 827,270 | 118 | 579,950 | 28 |
| 一〇三年 2014 | 286 | 790,743 | 97 | 297,810 | 29 | 48,050 |
| 一〇四年 2015 | 233 | 626,106 | 74 | 231,265 | 21 | 163,999 |
| 一〇五年 2016 | 256 | 647,262 | 87 | 233,139 | 15 | 56,496 |
| 一〇六年 2017 | 262 | 923,610 | 117 | 456,688 | 11 | 30,435 |
| 一〇七年 2018 | 331 | 1,034,746 | 104 | 281,547 | 18 | 128,732 |
| 一〇八年 2019 | 353 | 852,085 | 135 | 808,321 | 25 | 118,556 |
| 一〇九年 2020 | 498 | 804,127 | 127 | 431,342 | 16 | 48,475 |
| 一一〇年 2021 | 354 | 852,880 | 100 | 414,253 | 11 | 45,551 |
| 七月 July | 29 | 91,247 | 9 | 9,562 | — | — |
| 八月 Aug. | 34 | 91,464 | 6 | 4,479 | 1 | 9,090 |
| 九月 Sept. | 29 | 85,227 | 7 | 26,043 | — | — |
| 十月 Oct. | 25 | 51,923 | 8 | 120,925 | — | — |
| 十一月 Nov. | 33 | 79,329 | 9 | 48,614 | — | — |
| 十二月 Dec. | 19 | 28,552 | 9 | 31,442 | — | — |
| 一一一年 2022 | 219 | 425,725 | 82 | 511,951 | 12 | 62,864 |
| 一月 Jan. | 24 | 51,938 | 6 | 85,053 | 1 | 15,218 |
| 二月 Feb. | 27 | 44,208 | 7 | 162,151 | 2 | 1,085 |
| 三月 Mar. | 44 | 70,738 | 15 | 68,792 | 1 | 8,200 |
| 四月 Apr. | 46 | 35,712 | 8 | 10,122 | 1 | 1,747 |
| 五月 May | 39 | 71,727 | 17 | 50,419 | 2 | 7,772 |
| 六月 June | 18 | 44,413 | 15 | 81,090 | 2 | 27,016 |
| 七月 July | 21 | 106,989 | 14 | 54,324 | 3 | 1,826 |
| 較上月增減(%) VS. with Last Month | 16.67 | 140.90 | -6.67 | -33.01 | 50.00 | -93.24 |
| 較上年同月增減(%) VS. with Last Year | -27.59 | 17.25 | 55.56 | 468.12 | -- | -- |

TABLE 76. CONSTRUCTION COMMENCEMENT
- BY MONTH AND USE(CONT.)

| Others | | | | | | | |
|---------------------------------|---|------------------------------|---|---------------|---|-------------------------------|---|
| 宗教、殯葬類(E類) Religion, Funeral | | 危險物品類(I類) Hazard Contents | | 其他類 Others | | 農業設施 Agricultural facility | |
| 件數 Cases | 總樓地板面積 (平方公尺) Total Floor Area (m ²) | 件數 Cases | 總樓地板面積 (平方公尺) Total Floor Area (m ²) | 件數 Cases | 總樓地板面積 (平方公尺) Total Floor Area (m ²) | 件數 Cases | 總樓地板面積 (平方公尺) Total Floor Area (m ²) |
| 145 | 221,723 | 31 | 28,509 | 1,415 | 1,933,089 | — | — |
| 106 | 136,620 | 30 | 28,351 | 1,476 | 2,189,832 | — | — |
| 93 | 151,442 | 30 | 17,492 | 1,338 | 2,129,489 | — | — |
| 90 | 130,548 | 29 | 39,319 | 1,294 | 1,664,242 | — | — |
| 104 | 167,525 | 25 | 15,437 | 1,145 | 1,463,524 | — | — |
| 107 | 172,642 | 31 | 19,140 | 829 | 1,173,197 | 517 | 601,733 |
| 101 | 171,829 | 32 | 44,561 | 568 | 732,063 | 568 | 732,063 |
| 119 | 234,205 | 36 | 108,345 | 671 | 907,856 | 671 | 907,856 |
| 115 | 192,446 | 34 | 40,961 | 747 | 2,092,233 | 747 | 2,092,233 |
| 4 | 4,383 | 2 | 5,455 | 67 | 387,153 | 67 | 387,153 |
| 10 | 8,715 | 3 | 2,700 | 51 | 77,955 | 51 | 77,955 |
| 12 | 14,000 | 3 | 1,227 | 73 | 161,659 | 73 | 161,659 |
| 9 | 5,370 | 2 | 2,612 | 60 | 180,921 | 60 | 180,921 |
| 7 | 2,608 | 3 | 5,532 | 66 | 132,613 | 66 | 132,613 |
| 15 | 12,086 | 2 | 2,134 | 63 | 131,386 | 63 | 131,386 |
| 62 | 163,478 | 13 | 4,521 | 424 | 1,139,611 | 419 | 1,111,810 |
| 5 | 1,789 | 3 | 948 | 49 | 103,360 | 49 | 103,360 |
| 8 | 4,746 | 1 | 120 | 45 | 75,020 | 45 | 75,020 |
| 11 | 49,162 | 3 | 1,055 | 78 | 142,881 | 78 | 142,881 |
| 8 | 16,722 | 2 | 1,894 | 54 | 275,471 | 54 | 275,471 |
| 10 | 19,199 | 2 | 214 | 85 | 270,933 | 85 | 270,933 |
| 7 | 3,434 | 1 | 31 | 48 | 128,916 | 43 | 101,115 |
| 13 | 68,426 | 1 | 259 | 65 | 143,030 | 65 | 143,030 |
| 85.71 | 1,892.60 | — | 735.48 | 35.42 | 10.95 | 51.16 | 41.45 |
| 225.00 | 1,461.17 | -50.00 | -95.25 | -2.99 | -63.06 | -2.99 | -63.06 |

表77. 建築物開工統計—按區域別及用途別分

| 區域別 Locality | 總計 Grand Total | | 住宿類(H類) 住宅(H-2) Residential | | |
|---|--------------------|--|-----------------------------------|--------------|--|
| | 總件數 Total Cases | 總樓地板面積 (平方公尺) Total Floor Area (m ²) | 件數 Cases | 宅數 Houses | 總樓地板面積 (平方公尺) Total Floor Area (m ²) |
| | | | | | |
| 一一一年七月 July, 2022 | 1,311 | 2,619,388 | 1,019 | 11,527 | 1,641,299 |
| 新北市 New Taipei City | 23 | 329,841 | 16 | 1,193 | 152,369 |
| 臺北市 Taipei City | 26 | 193,726 | 16 | 504 | 61,477 |
| 桃園市 Taoyuan City | 107 | 578,667 | 65 | 2,442 | 394,246 |
| 臺中市 Taichung City | 210 | 420,004 | 165 | 2,092 | 317,588 |
| 臺南市 Tainan City | 159 | 360,422 | 123 | 1,716 | 242,310 |
| 高雄市 Kaohsiung City | 198 | 277,292 | 174 | 1,601 | 209,357 |
| 臺灣省 Taiwan Prov. | 566 | 438,087 | 444 | 1,912 | 256,902 |
| 宜蘭縣 Yilan C. | 48 | 46,322 | 39 | 297 | 36,637 |
| 新竹縣 Hsinchu C. | 32 | 48,975 | 23 | 215 | 40,207 |
| 苗栗縣 Miaoli C. | 50 | 94,727 | 36 | 339 | 34,887 |
| 彰化縣 Changhua C. | 84 | 67,131 | 66 | 211 | 40,872 |
| 南投縣 Nantou C. | 45 | 11,322 | 41 | 67 | 9,618 |
| 雲林縣 Yunlin C. | 11 | 6,593 | 6 | 46 | 5,665 |
| 嘉義縣 Chiayi C. | 75 | 43,647 | 63 | 83 | 14,351 |
| 屏東縣 Pingtung C. | 42 | 51,333 | 24 | 327 | 31,840 |
| 臺東縣 Taitung C. | 78 | 26,941 | 61 | 68 | 12,703 |
| 花蓮縣 Hualien C. | 42 | 18,487 | 27 | 120 | 11,206 |
| 澎湖縣 Penghu C. | — | — | — | — | — |
| 基隆市 Keelung City | — | — | — | — | — |
| 新竹市 Hsinchu City | 12 | 7,783 | 12 | 50 | 7,783 |
| 嘉義市 Chiayi City | 47 | 14,826 | 46 | 89 | 11,133 |
| 福建省 Fuchien Prov. | 17 | 19,251 | 16 | 67 | 7,050 |
| 金門縣 Kinmen C. | 17 | 19,251 | 16 | 67 | 7,050 |
| 連江縣 Lienchiang C. | — | — | — | — | — |
| 國家公園管理處 N.P.Adm. | — | — | — | — | — |
| 其他內政部 指定特設主 管建築機關 Other M.O.I. Const. Orgs. | 5 | 2,098 | — | — | — |

資料來源：本部營建署。

TABLE 77. CONSTRUCTION COMMENCEMENT
- BY LOCALITY AND USE

| Lodging | | 商業類(B類) Commerce | | 工業、倉儲類 (C類) Industry, Storage | | 辦公、服務類(G類) Business, Service | |
|------------------------------|--|---------------------|--|-------------------------------------|--|---------------------------------|--|
| 宿舍安養(H-1) Dormitory, Care | | | | | | | |
| 件數 Cases | 總樓地板面積 (平方公尺) Total Floor Area (m ²) | 件數 Cases | 總樓地板面積 (平方公尺) Total Floor Area (m ²) | 件數 Cases | 總樓地板面積 (平方公尺) Total Floor Area (m ²) | 件數 Cases | 總樓地板面積 (平方公尺) Total Floor Area (m ²) |
| 3 | 8,121 | 8 | 8,417 | 99 | 341,549 | 65 | 245,148 |
| — | — | — | — | 3 | 85,607 | 3 | 88,888 |
| — | — | — | — | 1 | 531 | 4 | 98,663 |
| — | — | 2 | 1,642 | 30 | 158,138 | 4 | 7,541 |
| 1 | 5,909 | 3 | 1,820 | 10 | 28,487 | 18 | 11,804 |
| 1 | 1,120 | — | — | 10 | 5,346 | 12 | 29,649 |
| — | — | — | — | 7 | 19,710 | 9 | 2,750 |
| 1 | 1,092 | 2 | 4,142 | 34 | 42,445 | 15 | 5,853 |
| — | — | 1 | 4,122 | 3 | 2,723 | 1 | 2,219 |
| — | — | — | — | 4 | 4,539 | 3 | 885 |
| — | — | — | — | 6 | 8,090 | — | — |
| — | — | — | — | 6 | 13,121 | 5 | 1,465 |
| 1 | 1,092 | — | — | — | — | 2 | 399 |
| — | — | — | — | 3 | 747 | 1 | 54 |
| — | — | 1 | 20 | — | — | — | — |
| — | — | — | — | 4 | 4,043 | 2 | 695 |
| — | — | — | — | 1 | 237 | 1 | 136 |
| — | — | — | — | 6 | 5,252 | — | — |
| — | — | — | — | — | — | — | — |
| — | — | — | — | — | — | — | — |
| — | — | — | — | — | — | — | — |
| — | — | — | — | 1 | 3,693 | — | — |
| — | — | — | — | — | — | — | — |
| — | — | — | — | — | — | — | — |
| — | — | — | — | — | — | — | — |
| — | — | — | — | — | — | — | — |
| — | — | — | — | — | — | — | — |
| — | — | — | — | — | — | — | — |
| — | — | 1 | 813 | 4 | 1,285 | — | — |

Source : Construction and Planning Agency, MOI.

表77. 建築物開工統計—按區域別及用途別分(續)

| 區域別 Locality | 休閒、文教類(D類) Leisure, Education | | 衛生、福利、 更生類(F類) Health, Welfare, Regeneration | | 公共集會類(A類) Assembly | |
|---|----------------------------------|---|---|---|-----------------------|---|
| | 件數 Cases | 總樓地板 面積 (平方公尺) Total Floor Area (m ²) | 件數 Cases | 總樓地板 面積 (平方公尺) Total Floor Area (m ²) | 件數 Cases | 總樓地板 面積 (平方公尺) Total Floor Area (m ²) |
| 一一一年七月 July, 2022 | 21 | 106,989 | 14 | 54,324 | 3 | 1,826 |
| 新北市 New Taipei City | — | — | — | — | — | — |
| 臺北市 Taipei City | 1 | 14,089 | — | — | — | — |
| 桃園市 Taoyuan City | 2 | 417 | 2 | 2,549 | — | — |
| 臺中市 Taichung City | 4 | 13,471 | 6 | 39,339 | — | — |
| 臺南市 Tainan City | 2 | 51,424 | 2 | 2,231 | — | — |
| 高雄市 Kaohsiung City | 4 | 7,838 | 1 | 1,899 | — | — |
| 臺灣省 Taiwan Prov. | 7 | 7,549 | 3 | 8,306 | 3 | 1,826 |
| 宜蘭縣 Yilan C. | — | — | — | — | 1 | 142 |
| 新竹縣 Hsinchu C. | — | — | 1 | 2,676 | — | — |
| 苗栗縣 Miaoli C. | — | — | — | — | — | — |
| 彰化縣 Changhua C. | 2 | 4,571 | 2 | 5,630 | — | — |
| 南投縣 Nantou C. | — | — | — | — | — | — |
| 雲林縣 Yunlin C. | — | — | — | — | — | — |
| 嘉義縣 Chiayi C. | 1 | 1,915 | — | — | — | — |
| 屏東縣 Pingtung C. | — | — | — | — | 1 | 1,214 |
| 臺東縣 Taitung C. | — | — | — | — | 1 | 470 |
| 花蓮縣 Hualien C. | 4 | 1,063 | — | — | — | — |
| 澎湖縣 Penghu C. | — | — | — | — | — | — |
| 基隆市 Keelung City | — | — | — | — | — | — |
| 新竹市 Hsinchu City | — | — | — | — | — | — |
| 嘉義市 Chiayi City | — | — | — | — | — | — |
| 福建省 Fuchien Prov. | 1 | 12,201 | — | — | — | — |
| 金門縣 Kinmen C. | 1 | 12,201 | — | — | — | — |
| 連江縣 Lienchiang C. | — | — | — | — | — | — |
| 國家公園管理處 N.P.Adm. | — | — | — | — | — | — |
| 其他內政部 指定特設主 管建築機關 Other M.O.I. Const. Orgs. | — | — | — | — | — | — |

TABLE 77. CONSTRUCTION COMMENCEMENT
- BY LOCALITY AND USE (CONT.)

| 宗教、殯葬類(E類) Religion, Funeral | | 危險物品類(I類) Hazard Contents | | 其他類 Others | | 農業設施 Agricultural facility | |
|---------------------------------|---|------------------------------|---|---------------|---|-------------------------------|---|
| 件數 Cases | 總樓地板面積 (平方公尺) Total Floor Area (m ²) | 件數 Cases | 總樓地板面積 (平方公尺) Total Floor Area (m ²) | 件數 Cases | 總樓地板面積 (平方公尺) Total Floor Area (m ²) | 件數 Cases | 總樓地板面積 (平方公尺) Total Floor Area (m ²) |
| 13 | 68,426 | 1 | 259 | 65 | 143,030 | 65 | 143,030 |
| 1 | 2,977 | — | — | — | — | — | — |
| — | — | — | — | 4 | 18,966 | 4 | 18,966 |
| 1 | 13,594 | — | — | 1 | 540 | 1 | 540 |
| 2 | 1,441 | — | — | 1 | 145 | 1 | 145 |
| — | — | — | — | 9 | 28,342 | 9 | 28,342 |
| 1 | 239 | — | — | 2 | 35,499 | 2 | 35,499 |
| 8 | 50,175 | 1 | 259 | 48 | 59,538 | 48 | 59,538 |
| — | — | — | — | 3 | 479 | 3 | 479 |
| 1 | 668 | — | — | — | — | — | — |
| 2 | 46,227 | — | — | 6 | 5,523 | 6 | 5,523 |
| 1 | 1,209 | 1 | 259 | 1 | 4 | 1 | 4 |
| — | — | — | — | 1 | 213 | 1 | 213 |
| — | — | — | — | 1 | 127 | 1 | 127 |
| 1 | 1,428 | — | — | 9 | 25,933 | 9 | 25,933 |
| 1 | 321 | — | — | 10 | 13,220 | 10 | 13,220 |
| — | — | — | — | 14 | 13,395 | 14 | 13,395 |
| 2 | 322 | — | — | 3 | 644 | 3 | 644 |
| — | — | — | — | — | — | — | — |
| — | — | — | — | — | — | — | — |
| — | — | — | — | — | — | — | — |
| — | — | — | — | — | — | — | — |
| — | — | — | — | — | — | — | — |
| — | — | — | — | — | — | — | — |
| — | — | — | — | — | — | — | — |
| — | — | — | — | — | — | — | — |
| — | — | — | — | — | — | — | — |
| — | — | — | — | — | — | — | — |
| — | — | — | — | — | — | — | — |

表78. 建築物開工統計年累計—按區域別及用途別分

| 區域別 Locality | 總計 Grand Total | | 住宿類(H類) 住宅(H-2類) Residential | | |
|---|--------------------|--|------------------------------------|--------------|--|
| | 總件數 Total Cases | 總樓地板面積 (平方公尺) Total Floor Area (m ²) | 件數 Cases | 宅數 Houses | 總樓地板面積 (平方公尺) Total Floor Area (m ²) |
| | | | | | |
| 一一一年一至七月 Jan. - July, 2022 | 9,272 | 20,680,732 | 7,122 | 85,302 | 12,183,355 |
| 新北市 New Taipei City | 210 | 2,413,852 | 159 | 12,033 | 1,730,239 |
| 臺北市 Taipei City | 164 | 1,970,711 | 114 | 5,850 | 805,935 |
| 桃園市 Taoyuan City | 818 | 3,441,558 | 519 | 13,341 | 1,971,681 |
| 臺中市 Taichung City | 1,312 | 3,866,133 | 989 | 17,366 | 2,802,301 |
| 臺南市 Tainan City | 1,523 | 2,285,288 | 1,200 | 9,115 | 1,270,767 |
| 高雄市 Kaohsiung City | 1,365 | 2,791,973 | 1,107 | 14,183 | 1,755,034 |
| 臺灣省 Taiwan Prov. | 3,739 | 3,461,989 | 2,720 | 12,741 | 1,801,764 |
| 宜蘭縣 Yilan C. | 389 | 383,544 | 183 | 1,946 | 246,486 |
| 新竹縣 Hsinchu C. | 200 | 256,936 | 143 | 1,129 | 187,226 |
| 苗栗縣 Miaoli C. | 397 | 388,073 | 283 | 1,571 | 220,683 |
| 彰化縣 Changhua C. | 583 | 691,520 | 465 | 2,378 | 352,845 |
| 南投縣 Nantou C. | 253 | 105,191 | 213 | 485 | 76,638 |
| 雲林縣 Yunlin C. | 117 | 101,399 | 72 | 467 | 69,589 |
| 嘉義縣 Chiayi C. | 554 | 409,231 | 424 | 674 | 109,201 |
| 屏東縣 Pingtung C. | 272 | 597,577 | 147 | 1,718 | 198,126 |
| 臺東縣 Taitung C. | 203 | 56,739 | 164 | 185 | 36,969 |
| 花蓮縣 Hualien C. | 303 | 199,092 | 220 | 796 | 95,411 |
| 澎湖縣 Penghu C. | 194 | 59,940 | 179 | 215 | 41,708 |
| 基隆市 Keelung City | 12 | 69,636 | 8 | 356 | 45,876 |
| 新竹市 Hsinchu City | 79 | 88,196 | 70 | 540 | 79,145 |
| 嘉義市 Chiayi City | 183 | 54,915 | 149 | 281 | 41,861 |
| 福建省 Fuchien Prov. | 90 | 60,402 | 38 | 266 | 40,425 |
| 金門縣 Kinmen C. | 86 | 56,983 | 36 | 250 | 39,166 |
| 連江縣 Lienchiang C. | 4 | 3,419 | 2 | 16 | 1,259 |
| 國家公園管理處 N.P.Adm. | 13 | 8,130 | 5 | 17 | 4,751 |
| 其他內政部 指定特設主 管建築機關 Other M.O.I. Const. Orgs. | 38 | 380,696 | 2 | 2 | 458 |

資料來源：本部營建署。

TABLE 78. CONSTRUCTION COMMENCEMENT OF THE YEAR
- BY LOCALITY AND USE

| Lodging | | 商業類(B類) Commerce | | 工業、倉儲類 (C類) Industry, Storage | | 辦公、服務類(G類) Business, Service | |
|------------------------------|--|---------------------|--|-------------------------------------|--|---------------------------------|--|
| 宿舍安養(H-1) Dormitory, Care | | | | | | | |
| 件數 Cases | 總樓地板面積 (平方公尺) Total Floor Area (m ²) | 件數 Cases | 總樓地板面積 (平方公尺) Total Floor Area (m ²) | 件數 Cases | 總樓地板面積 (平方公尺) Total Floor Area (m ²) | 件數 Cases | 總樓地板面積 (平方公尺) Total Floor Area (m ²) |
| 26 | 41,251 | 45 | 709,723 | 766 | 3,030,144 | 501 | 2,408,109 |
| 1 | 2,412 | 1 | 3,411 | 25 | 319,271 | 14 | 312,822 |
| — | — | 2 | 40,282 | 4 | 24,426 | 28 | 1,063,707 |
| 2 | 1,466 | 5 | 7,070 | 187 | 1,148,727 | 46 | 211,738 |
| 3 | 12,996 | 16 | 39,997 | 99 | 295,006 | 117 | 485,661 |
| 6 | 7,620 | 1 | 1,216 | 87 | 169,987 | 48 | 85,131 |
| 4 | 9,058 | 4 | 515,675 | 101 | 247,502 | 77 | 85,335 |
| 9 | 7,316 | 15 | 101,259 | 233 | 517,798 | 166 | 92,656 |
| — | — | 3 | 73,760 | 39 | 41,789 | 7 | 9,528 |
| — | — | — | — | 18 | 43,589 | 19 | 6,509 |
| 2 | 1,323 | 3 | 7,104 | 26 | 69,462 | 15 | 5,684 |
| — | — | 1 | 1,286 | 54 | 191,033 | 24 | 9,060 |
| 1 | 1,092 | — | — | 7 | 11,069 | 11 | 2,580 |
| — | — | — | — | 18 | 21,577 | 9 | 5,540 |
| 1 | 1,300 | 2 | 550 | 20 | 61,031 | 17 | 15,264 |
| — | — | — | — | 16 | 26,857 | 14 | 10,277 |
| — | — | 1 | 420 | 2 | 337 | 3 | 323 |
| 3 | 2,642 | 3 | 16,146 | 24 | 30,649 | 11 | 18,604 |
| 2 | 959 | — | — | 3 | 4,850 | 3 | 1,921 |
| — | — | — | — | 2 | 4,929 | — | — |
| — | — | — | — | 3 | 6,933 | 4 | 978 |
| — | — | 2 | 1,993 | 1 | 3,693 | 29 | 6,388 |
| 1 | 383 | — | — | — | — | 3 | 719 |
| 1 | 383 | — | — | — | — | 3 | 719 |
| — | — | — | — | — | — | — | — |
| — | — | — | — | — | — | — | — |
| — | — | 1 | 813 | 30 | 307,427 | 2 | 70,340 |

Source : Construction and Planning Agency, MOI.

表78. 建築物開工統計年累計—按區域別及用途別分(續)

| 區域別 Locality | 休閒、文教類(D類) Leisure, Education | | 衛生、福利、 更生類(F類) Health, Welfare, Regeneration | | 公共集會類(A類) Assembly | |
|--|----------------------------------|---|---|---|-----------------------|---|
| | 件數 Cases | 總樓地板 面積 (平方公尺) Total Floor Area (m ²) | 件數 Cases | 總樓地板 面積 (平方公尺) Total Floor Area (m ²) | 件數 Cases | 總樓地板 面積 (平方公尺) Total Floor Area (m ²) |
| 一一一年一至七月 Jan. - July, 2022 | 219 | 425,725 | 82 | 511,951 | 12 | 62,864 |
| 新北市 New Taipei City | 3 | 11,196 | 1 | 265 | 1 | 15,218 |
| 臺北市 Taipei City | 7 | 15,992 | — | — | — | — |
| 桃園市 Taoyuan City | 21 | 29,892 | 10 | 45,865 | — | — |
| 臺中市 Taichung City | 31 | 104,476 | 25 | 82,352 | 2 | 27,016 |
| 臺南市 Tainan City | 21 | 82,566 | 8 | 17,828 | 1 | 8,200 |
| 高雄市 Kaohsiung City | 22 | 17,913 | 7 | 14,161 | — | — |
| 臺灣省 Taiwan Prov. | 102 | 144,788 | 28 | 349,764 | 7 | 10,683 |
| 宜蘭縣 Yilan C. | 12 | 5,681 | 3 | 3,120 | 1 | 142 |
| 新竹縣 Hsinchu C. | 7 | 14,562 | 2 | 3,031 | — | — |
| 苗栗縣 Miaoli C. | 15 | 18,933 | 2 | 3,055 | — | — |
| 彰化縣 Changhua C. | 15 | 25,600 | 10 | 107,936 | — | — |
| 南投縣 Nantou C. | 3 | 1,078 | 1 | 601 | — | — |
| 雲林縣 Yunlin C. | 3 | 1,296 | 1 | 1,226 | — | — |
| 嘉義縣 Chiayi C. | 15 | 26,535 | 1 | 367 | 1 | 147 |
| 屏東縣 Pingtung C. | 5 | 8,622 | 3 | 221,418 | 3 | 8,986 |
| 臺東縣 Taitung C. | 3 | 1,667 | 1 | 665 | 2 | 1,408 |
| 花蓮縣 Hualien C. | 14 | 15,592 | 1 | 2,114 | — | — |
| 澎湖縣 Penghu C. | 5 | 5,211 | 2 | 5,291 | — | — |
| 基隆市 Keelung City | 2 | 18,831 | — | — | — | — |
| 新竹市 Hsinchu City | 1 | 200 | 1 | 940 | — | — |
| 嘉義市 Chiayi City | 2 | 980 | — | — | — | — |
| 福建省 Fuchien Prov. | 9 | 15,479 | 1 | 384 | 1 | 1,747 |
| 金門縣 Kinmen C. | 9 | 15,479 | 1 | 384 | — | — |
| 連江縣 Lienchiang C. | — | — | — | — | 1 | 1,747 |
| 國家公園管理處 N.P.Adm. | 2 | 3,320 | 1 | 59 | — | — |
| 其他內政部 指定特設主 管建築機關 Other M.O.I. Const. Orgs. | 1 | 103 | 1 | 1,273 | — | — |

TABLE 78. CONSTRUCTION COMMENCEMENT OF THE YEAR
- BY LOCALITY AND USE (CONT.)

| 宗教、殯葬類(E類) Religion, Funeral | | 危險物品類(I類) Hazard Contents | | 其他類 Others | | 農業設施 Agricultural facility | |
|---------------------------------|---|------------------------------|---|---------------|---|-------------------------------|---|
| 件數 Cases | 總樓地板面積 (平方公尺) Total Floor Area (m ²) | 件數 Cases | 總樓地板面積 (平方公尺) Total Floor Area (m ²) | 件數 Cases | 總樓地板面積 (平方公尺) Total Floor Area (m ²) | 件數 Cases | 總樓地板面積 (平方公尺) Total Floor Area (m ²) |
| 62 | 163,478 | 13 | 4,521 | 424 | 1,139,611 | 419 | 1,111,810 |
| 3 | 19,018 | — | — | — | — | — | — |
| — | — | 1 | 1,403 | 4 | 18,966 | 4 | 18,966 |
| 4 | 15,150 | — | — | 10 | 9,969 | 10 | 9,969 |
| 4 | 2,196 | 1 | 82 | 11 | 14,050 | 11 | 14,050 |
| 7 | 4,875 | 3 | 668 | 133 | 636,430 | 133 | 636,430 |
| 11 | 56,737 | 2 | 698 | 29 | 89,860 | 26 | 69,125 |
| 30 | 64,919 | 5 | 1,388 | 235 | 369,654 | 233 | 362,588 |
| 3 | 673 | 1 | 487 | 16 | 1,878 | 16 | 1,878 |
| 1 | 668 | — | — | 10 | 1,351 | 10 | 1,351 |
| 5 | 47,528 | 1 | 491 | 27 | 13,810 | 27 | 13,810 |
| 2 | 2,304 | 1 | 259 | 5 | 1,197 | 5 | 1,197 |
| 1 | 5,549 | — | — | 10 | 6,584 | 10 | 6,584 |
| — | — | 1 | 31 | 8 | 2,140 | 8 | 2,140 |
| 9 | 4,125 | — | — | 50 | 190,711 | 50 | 190,711 |
| 4 | 506 | — | — | 70 | 122,785 | 68 | 115,719 |
| — | — | — | — | 21 | 14,950 | 21 | 14,950 |
| 5 | 3,566 | 1 | 120 | 18 | 14,248 | 18 | 14,248 |
| — | — | — | — | — | — | — | — |
| — | — | — | — | — | — | — | — |
| — | — | — | — | — | — | — | — |
| — | — | — | — | — | — | — | — |
| 3 | 583 | — | — | 2 | 682 | 2 | 682 |
| 2 | 170 | — | — | 2 | 682 | 2 | 682 |
| 1 | 413 | — | — | — | — | — | — |
| — | — | — | — | — | — | — | — |
| — | — | 1 | 282 | — | — | — | — |

表79. 建築物開工統計—按月別及構造別分

| 年 (月) 別 Year (Month) | 總 計 Grand Total | | 鋼骨鋼筋混凝土構造 Steel Frame & Reinforced Concrete | | 混凝土構造 (含鋼筋混凝土構造) Reinforced Concrete | |
|----------------------------------|--|---|--|---|--|---|
| | 總樓地板面積 (平方公尺) Total Floor Area (m ²) | 工程造價 (千元) Construction Cost (NT\$1,000) | 總樓地板面積 (平方公尺) Total Floor Area (m ²) | 工程造價 (千元) Construction Cost (NT\$1,000) | 總樓地板面積 (平方公尺) Total Floor Area (m ²) | 工程造價 (千元) Construction Cost (NT\$1,000) |
| 一〇二年 2013 | 28,690,344 | 247,713,036 | 1,913,707 | 18,069,784 | 22,450,876 | 197,386,879 |
| 一〇三年 2014 | 31,344,905 | 287,019,019 | 1,656,074 | 16,653,633 | 24,486,210 | 226,640,525 |
| 一〇四年 2015 | 25,354,769 | 216,630,295 | 2,338,209 | 19,395,493 | 19,339,568 | 168,275,285 |
| 一〇五年 2016 | 20,816,441 | 183,476,623 | 1,387,936 | 13,359,867 | 15,610,098 | 139,022,991 |
| 一〇六年 2017 | 23,223,703 | 211,688,539 | 1,455,147 | 14,742,978 | 16,438,061 | 146,557,989 |
| 一〇七年 2018 | 26,262,066 | 242,376,818 | 2,138,165 | 25,267,967 | 18,928,843 | 172,857,945 |
| 一〇八年 2019 | 27,843,010 | 271,025,704 | 1,726,516 | 19,373,620 | 21,107,001 | 200,209,472 |
| 一〇九年 2020 | 32,403,233 | 307,608,673 | 2,801,936 | 28,428,544 | 23,884,823 | 227,576,352 |
| 一一〇年 2021 | 30,499,556 | 283,130,363 | 2,181,629 | 23,669,275 | 23,016,339 | 217,500,874 |
| 七 月 July | 3,031,715 | 28,298,573 | 356,690 | 3,645,067 | 1,930,241 | 18,450,793 |
| 八 月 Aug. | 2,341,072 | 22,628,010 | 16,975 | 91,328 | 1,964,957 | 19,199,975 |
| 九 月 Sept. | 2,091,317 | 17,712,360 | 130,918 | 1,029,523 | 1,497,222 | 12,427,673 |
| 十 月 Oct. | 3,390,746 | 32,704,917 | 276,025 | 3,875,727 | 2,766,211 | 26,013,525 |
| 十一月 Nov. | 2,709,914 | 26,098,323 | 131,514 | 1,383,728 | 2,174,182 | 21,824,552 |
| 十二月 Dec. | 2,911,083 | 28,034,110 | 281,027 | 3,849,281 | 2,200,191 | 20,916,703 |
| 一一一年 2022 | 20,680,732 | 211,535,105 | 1,788,745 | 22,576,600 | 14,198,774 | 140,682,513 |
| 一 月 Jan. | 2,464,073 | 23,454,062 | 160,051 | 1,994,800 | 2,002,171 | 19,341,520 |
| 二 月 Feb. | 1,594,491 | 14,274,171 | 76,972 | 662,119 | 1,366,933 | 12,697,982 |
| 三 月 Mar. | 4,134,323 | 44,224,442 | 467,815 | 4,987,188 | 2,641,312 | 27,222,251 |
| 四 月 Apr. | 3,875,750 | 40,410,747 | 365,627 | 4,687,801 | 2,040,107 | 19,724,208 |
| 五 月 May | 3,608,998 | 38,870,465 | 547,885 | 8,200,482 | 2,136,025 | 20,968,494 |
| 六 月 June | 2,383,709 | 24,556,943 | 81,256 | 849,264 | 1,879,101 | 19,860,267 |
| 七 月 July | 2,619,388 | 25,744,275 | 89,139 | 1,194,946 | 2,133,125 | 20,867,791 |
| 較上月增減(%) VS.with Last Month | 9.89 | 4.84 | 9.70 | 40.70 | 13.52 | 5.07 |
| 較上年同月增減(%) VS. with Last Year | -13.60 | -9.03 | -75.01 | -67.22 | 10.51 | 13.10 |

資料來源：本部營建署。

TABLE 79. CONSTRUCTION COMMENCEMENT
- BY MONTH AND MATERIAL

| 鋼構造(94年以前為 鋼架構造) Steel | | 磚構造 Brick | | 木構造 Wooden | | 其 他 Others | |
|--|---|--|---|--|---|--|---|
| 總樓地板面積 (平方公尺) Total Floor Area (m ²) | 工程造價 (千元) Construction Cost (NT\$1,000) | 總樓地板面積 (平方公尺) Total Floor Area (m ²) | 工程造價 (千元) Construction Cost (NT\$1,000) | 總樓地板面積 (平方公尺) Total Floor Area (m ²) | 工程造價 (千元) Construction Cost (NT\$1,000) | 總樓地板面積 (平方公尺) Total Floor Area (m ²) | 工程造價 (千元) Construction Cost (NT\$1,000) |
| 4,155,378 | 31,664,889 | 112,355 | 356,248 | 37,981 | 129,140 | 20,047 | 106,096 |
| 5,042,623 | 43,103,966 | 96,607 | 319,334 | 23,911 | 74,221 | 39,480 | 227,340 |
| 3,555,345 | 28,449,398 | 54,050 | 200,667 | 17,517 | 56,354 | 50,080 | 253,098 |
| 3,677,692 | 30,543,688 | 56,076 | 178,018 | 23,106 | 69,581 | 61,533 | 302,478 |
| 5,102,790 | 49,082,506 | 98,301 | 403,638 | 8,008 | 29,332 | 121,396 | 872,096 |
| 5,029,793 | 43,538,601 | 105,659 | 464,482 | 24,541 | 75,891 | 35,065 | 171,932 |
| 4,949,202 | 51,222,224 | 48,556 | 169,881 | 10,383 | 40,825 | 1,352 | 9,682 |
| 5,615,047 | 51,117,688 | 87,731 | 422,494 | 6,006 | 20,416 | 7,690 | 43,179 |
| 5,223,188 | 41,679,368 | 54,297 | 191,614 | 22,836 | 78,926 | 1,267 | 10,306 |
| 740,647 | 6,187,646 | 2,209 | 7,274 | 1,928 | 7,793 | — | — |
| 350,077 | 3,304,235 | 5,678 | 21,840 | 3,385 | 10,632 | — | — |
| 458,268 | 4,238,911 | 2,654 | 9,116 | 2,255 | 7,137 | — | — |
| 342,142 | 2,789,633 | 5,151 | 16,080 | — | — | 1,217 | 9,952 |
| 393,883 | 2,848,639 | 5,192 | 17,553 | 5,143 | 23,851 | — | — |
| 428,507 | 3,264,298 | — | — | 1,358 | 3,828 | — | — |
| 4,618,157 | 48,000,335 | 28,193 | 89,956 | 18,492 | 63,923 | 28,371 | 121,778 |
| 293,104 | 2,080,030 | 6,568 | 21,664 | 59 | 405 | 2,120 | 15,643 |
| 147,941 | 903,074 | 2,645 | 10,996 | — | — | — | — |
| 1,020,545 | 12,001,282 | 4,588 | 13,545 | 63 | 176 | — | — |
| 1,462,591 | 15,972,665 | 4,967 | 16,109 | 2,458 | 9,964 | — | — |
| 920,364 | 9,687,027 | 1,580 | 4,941 | 3,144 | 9,521 | — | — |
| 413,974 | 3,820,453 | 7,845 | 22,701 | 1,533 | 4,258 | — | — |
| 359,638 | 3,535,804 | — | — | 11,235 | 39,599 | 26,251 | 106,135 |
| -13.13 | -7.45 | -100.00 | -100.00 | 632.88 | 829.99 | -- | -- |
| -51.44 | -42.86 | -100.00 | -100.00 | 482.73 | 408.14 | -- | -- |

Source : Construction and Planning Agency, MOI.

表80. 建築物開工統計—按區域別及構造別分

TABLE 80. CONSTRUCTION COMMENCEMENT
- BY LOCALITY AND MATERIAL

| 區域別 Locality | 總計 Grand Total | | 鋼骨鋼筋混凝土構造 Steel Frame & Reinforced Concrete | | 混凝土構造 (含鋼筋混凝土構造) Reinforced Concrete | |
|--|---|---|---|---|---|---|
| | 總樓地板面積 (平方公尺) Total Floor Area (m ²) | 工程造價 (千元) Construction Cost (NT\$1,000) | 總樓地板面積 (平方公尺) Total Floor Area (m ²) | 工程造價 (千元) Construction Cost (NT\$1,000) | 總樓地板面積 (平方公尺) Total Floor Area (m ²) | 工程造價 (千元) Construction Cost (NT\$1,000) |
| 一一一年七月 July, 2022 | 2,619,388 | 25,744,275 | 89,139 | 1,194,946 | 2,133,125 | 20,867,791 |
| 新北市 New Taipei City | 329,841 | 4,519,552 | — | — | 329,682 | 4,516,615 |
| 臺北市 Taipei City | 193,726 | 3,081,832 | 531 | 8,208 | 118,037 | 1,622,739 |
| 桃園市 Taoyuan City | 578,667 | 6,026,119 | — | — | 503,366 | 5,246,767 |
| 臺中市 Taichung City | 420,004 | 4,382,702 | 76,666 | 1,121,435 | 312,167 | 3,048,381 |
| 臺南市 Tainan City | 360,422 | 2,785,693 | — | — | 272,719 | 2,250,859 |
| 高雄市 Kaohsiung City | 277,292 | 2,218,688 | 252 | 1,488 | 218,251 | 1,858,800 |
| 臺灣省 Taiwan Prov. | 438,087 | 2,645,117 | 11,690 | 63,815 | 358,609 | 2,244,513 |
| 宜蘭縣 Yilan C. | 46,322 | 327,287 | — | — | 42,984 | 306,889 |
| 新竹縣 Hsinchu C. | 48,975 | 382,094 | 399 | 1,994 | 44,003 | 357,233 |
| 苗栗縣 Miaoli C. | 94,727 | 540,573 | — | — | 88,120 | 516,281 |
| 彰化縣 Changhua C. | 67,131 | 389,614 | 9,524 | 52,568 | 57,603 | 337,032 |
| 南投縣 Nantou C. | 11,322 | 66,003 | — | — | 10,872 | 63,467 |
| 雲林縣 Yunlin C. | 6,593 | 43,806 | — | — | 6,388 | 42,679 |
| 嘉義縣 Chiayi C. | 43,647 | 248,313 | 689 | 3,857 | 15,007 | 90,067 |
| 屏東縣 Pingtung C. | 51,333 | 265,735 | — | — | 32,645 | 183,313 |
| 臺東縣 Taitung C. | 26,941 | 151,994 | 470 | 2,352 | 25,181 | 143,259 |
| 花蓮縣 Hualien C. | 18,487 | 102,360 | 608 | 3,044 | 13,292 | 77,477 |
| 澎湖縣 Penghu C. | — | — | — | — | — | — |
| 基隆市 Keelung City | — | — | — | — | — | — |
| 新竹市 Hsinchu City | 7,783 | 40,830 | — | — | 7,783 | 40,830 |
| 嘉義市 Chiayi City | 14,826 | 86,508 | — | — | 14,731 | 85,986 |
| 福建省 Fuchien Prov. | 19,251 | 73,058 | — | — | 19,251 | 73,058 |
| 金門縣 Kinmen C. | 19,251 | 73,058 | — | — | 19,251 | 73,058 |
| 連江縣 Lienchiang C. | — | — | — | — | — | — |
| 國家公園管理處 N.P.Adm. | — | — | — | — | — | — |
| 其他內政部 指定特設主 管建築機關 Other M.O.I. Const. Orgs. | 2,098 | 11,514 | — | — | 1,043 | 6,059 |

資料來源：本部營建署。

| 鋼構造 Steel | | 磚構造 Brick | | 木構造 Wooden | | 其他 Others | |
|---|---|---|---|---|---|---|---|
| 總樓地板面積 (平方公尺) Total Floor Area (m ²) | 工程造價 (千元) Construction Cost (NT\$1,000) | 總樓地板面積 (平方公尺) Total Floor Area (m ²) | 工程造價 (千元) Construction Cost (NT\$1,000) | 總樓地板面積 (平方公尺) Total Floor Area (m ²) | 工程造價 (千元) Construction Cost (NT\$1,000) | 總樓地板面積 (平方公尺) Total Floor Area (m ²) | 工程造價 (千元) Construction Cost (NT\$1,000) |
| 359,638 | 3,535,804 | — | — | 11,235 | 39,599 | 26,251 | 106,135 |
| 159 | 2,937 | — | — | — | — | — | — |
| 69,754 | 1,429,127 | — | — | 5,404 | 21,758 | — | — |
| 75,301 | 779,352 | — | — | — | — | — | — |
| 31,171 | 212,886 | — | — | — | — | — | — |
| 60,770 | 425,986 | — | — | 682 | 2,713 | 26,251 | 106,135 |
| 58,789 | 358,400 | — | — | — | — | — | — |
| 62,639 | 321,661 | — | — | 5,149 | 15,128 | — | — |
| 3,338 | 20,398 | — | — | — | — | — | — |
| 4,573 | 22,867 | — | — | — | — | — | — |
| 4,939 | 19,620 | — | — | 1,668 | 4,672 | — | — |
| 4 | 14 | — | — | — | — | — | — |
| 450 | 2,536 | — | — | — | — | — | — |
| 205 | 1,127 | — | — | — | — | — | — |
| 27,951 | 154,389 | — | — | — | — | — | — |
| 15,207 | 71,966 | — | — | 3,481 | 10,456 | — | — |
| 1,290 | 6,383 | — | — | — | — | — | — |
| 4,587 | 21,839 | — | — | — | — | — | — |
| — | — | — | — | — | — | — | — |
| — | — | — | — | — | — | — | — |
| — | — | — | — | — | — | — | — |
| — | — | — | — | — | — | — | — |
| — | — | — | — | — | — | — | — |
| — | — | — | — | — | — | — | — |
| — | — | — | — | — | — | — | — |
| 1,055 | 5,455 | — | — | — | — | — | — |

Source : Construction and Planning Agency, MOI.

表81. 國家(自然)公園遊憩據點遊客人次及車輛次

| 年 (月) 別 Year (Month) | 遊憩據點數(處) No. of Spots | 遊客人次 Person-Times of Visitors | 合計 Total |
|----------------------------------|--------------------------|-------------------------------------|------------------|
| | | | |
| 一〇二年 2013 | 45 | 24,489,884 | 2,413,872 |
| 一〇三年 2014 | 48 | 27,648,549 | 2,826,711 |
| 一〇四年 2015 | 51 | 28,720,559 | 2,864,836 |
| 一〇五年 2016 | 51 | 22,917,868 | 2,773,279 |
| 一〇六年 2017 | 51 | 21,905,892 | 2,927,127 |
| 一〇七年 2018 | 51 | 19,387,655 | 2,660,924 |
| 一〇八年 2019 | 52 | 21,607,114 | 3,071,065 |
| 一〇九年 2020 | 52 | 17,716,811 | 3,245,123 |
| 一一〇年 2021 | 52 | 13,357,301 | 2,441,633 |
| 七月 July | 52 | 404,816 | 90,902 |
| 八月 Aug. | 52 | 727,442 | 181,422 |
| 九月 Sept. | 52 | 908,101 | 228,793 |
| 十月 Oct. | 52 | 1,052,344 | 243,439 |
| 十一月 Nov. | 52 | 1,226,942 | 247,388 |
| 十二月 Dec. | 52 | 1,182,577 | 218,924 |
| 一一一年 2022 | 52 | 9,811,025 | 1,568,276 |
| 一月 Jan. | 52 | 901,838 | 166,558 |
| 二月 Feb. | 52 | 1,520,672 | 251,470 |
| 三月 Mar. | 52 | 1,716,976 | 219,935 |
| 四月 Apr. | 52 | 1,742,224 | 257,905 |
| 五月 May | 52 | 904,836 | 138,948 |
| 六月 June | 52 | 1,207,955 | 210,708 |
| 七月 July | 52 | 1,816,524 | 322,752 |
| 較上月增減(%) VS. with Last Month | — | 50.38 | 53.18 |
| 較上年同月增減(%) VS. with Last Year | — | 348.73 | 255.05 |

資料來源：本部營建署。
說明：國家(自然)公園包括墾丁(民國71年公告)、玉山(74年)、陽明山(74年)、太魯閣(75年)、雪霸(81年)、金門(84年)、東沙環礁(96年)、台江(98年)、壽山(100年)及澎湖南方四島(103年)等十處，其中東沙環礁暫不對外開放，但於高雄市設立海洋國家公園管理處負責其保育復育等經營管理工作，並兼辦遊客中心業務，提供民眾參觀導覽服務；壽山國家自然公園於100年12月開園，自102年納入統計；澎湖南方四島於103年10月18日開園，自104年納入統計。

TABLE 81. VISITORS AND VEHICLES OF SPOTS IN NATIONAL (NATURE) PARKS

| 車 輛 次 Vehicle-Times | | | |
|---------------------|---------------|------------------|-------------------|
| 大型車 Buses | 中型車 Vans | 小型車 Sedans | 機車 Motorcycles |
| 223,904 | 199,868 | 1,472,263 | 517,837 |
| 263,762 | 163,116 | 1,754,845 | 644,988 |
| 269,279 | 164,129 | 1,758,276 | 673,152 |
| 221,979 | 158,142 | 1,743,426 | 649,732 |
| 195,986 | 153,988 | 1,994,281 | 582,872 |
| 178,235 | 130,752 | 1,812,306 | 539,631 |
| 243,380 | 134,148 | 2,106,936 | 586,601 |
| 111,569 | 182,555 | 2,389,804 | 561,195 |
| 67,016 | 129,282 | 1,821,337 | 423,998 |
| 635 | 4,945 | 67,735 | 17,587 |
| 1,722 | 8,106 | 140,535 | 31,059 |
| 2,888 | 11,462 | 171,342 | 43,101 |
| 5,034 | 12,956 | 183,500 | 41,949 |
| 8,514 | 12,316 | 184,835 | 41,723 |
| 9,598 | 12,321 | 161,133 | 35,872 |
| 41,483 | 79,702 | 1,163,034 | 284,057 |
| 5,436 | 10,807 | 122,354 | 27,961 |
| 6,032 | 12,421 | 197,209 | 35,808 |
| 7,386 | 9,876 | 164,711 | 37,962 |
| 6,787 | 11,779 | 182,280 | 57,059 |
| 3,454 | 7,460 | 98,275 | 29,759 |
| 4,973 | 11,014 | 155,600 | 39,121 |
| 7,415 | 16,345 | 242,605 | 56,387 |
| 49.11 | 48.40 | 55.92 | 44.13 |
| 1,067.72 | 230.54 | 258.17 | 220.62 |

Source: Construction and Planning Agency, MOI.
Note: National (Nature) Parks include Kenting(proclaimed in 1982), Yushan(1985), Yangmingshan(1985), Taroko(1986), SheiPa(1992),Kinmen(1995), Dongsha Marine(2007), Taijiang(2009), Shoushan(2011) and South Penghu Marine(2014). Dongsha Marine is not open temporarily to the public, but the "Marine National Park Administration Office" has been founded in Kaohsiung City in Oct, 2007 to take charge of the ecological protection and rehabilitation as well as providing some environmental knowledge introduction with regard to marine ecotourism for the public. Shoushan National Nature Park was opened in December, 2011, and was incorporated into statistics starting from 2013. South Penghu Marine National Park was opened in Oct, 2014, and was incorporated into statistics starting from 2015.

名詞定義

| | | |
|-----------|------------|---|
| 人口成長(增加)率 | (%) = | 當年(月)人口增加數÷上年(月)底人口數×1,000 |
| 性比例 | (女=100) = | 當年(月)底男性人口÷當年(月)底女性人口×100 |
| 戶量 | (人/戶) = | 當年(月)底人口數÷當年(月)底戶數 |
| 人口密度 | (人/平方公里) = | 當年(月)底人口數÷當年(月)底土地面積 |
| 年(月)中人口數 | (人) = | (當年(月)底人口數+上年(月)底人口數)÷2 |
| 粗出生率 | (%) = | 當年(月)出生人數÷當年(月)中人口數×1,000 |
| 粗死亡率 | (%) = | 當年(月)死亡人數÷當年(月)中人口數×1,000 |
| 粗結婚率 | (%) = | 當年(月)結婚對數÷當年(月)中人口數×1,000 |
| 粗離婚率 | (%) = | 當年(月)離婚對數÷當年(月)中人口數×1,000 |
| 自然增加率 | (%) = | 粗出生率-粗死亡率 |
| 社會增加率 | (%) = | (當年(月)遷入人口數-當年(月)遷出人口數)÷當年(月)中人口數×1,000 |
| 人口總增加率 | (%) = | 自然增加率+社會增加率 |
| 平均每合作社股金 | (千元) = | 當年(期)底合作社股金總額÷當年(期)底社(場)數 |
| 刑案發生率 | (件/十萬人) = | 當年(月)刑案發生件數÷當年(月)中人口數×100,000 |
| 犯罪人口率 | (人/十萬人) = | 當年(月)嫌疑犯人數÷當年(月)中人口數×100,000 |
| 刑案破獲率 | (%) = | 當年(月)刑案破獲件數÷當年(月)刑案發生件數×100 |
| 車輛肇事率 | (件/萬輛) = | 當年(月)車輛肇事總件數÷當年(月)中機動車輛數×10,000 |
| 消防安全檢查合格率 | (%) = | 當年(月)消防安全設備合格件次÷當年(月)消防安全設備檢查件次×100 |