

編輯說明

中華民國 內政統計月報

MONTHLY BULLETIN OF INTERIOR STATISTICS
REPUBLIC OF CHINA

中華民國一十四年十一月
NOVEMBER 2025

內政部
一十五年一月編印

MINISTRY OF THE INTERIOR, REPUBLIC OF CHINA

- 一、本月報之編印目的在提供本部主要業務之一般概況資料，以供釐訂政策及實施考核之參據，並提供本部網站 <https://www.moi.gov.tw/stat/>查詢。
- 二、本月報所載資料部分數字間有修正者，凡與前期數字不同者，以本期數字為準。
- 三、本月報所用符號如下：

—：無數字或數值無統計	Ⓘ：修正數
...：數字尚未發布	0：數字不及半單位
--：數值無意義	

Explanatory Notes

1. The main purpose of compiling this Monthly Bulletin is to show the results of general administrative work of Ministry of the Interior.
It is intended to provide data for decision-making and evaluation.
2. In case the figures given in this issue don't agree with the corresponding figures in the previous issue because of revising, take the numerals of this issue as the basis.
3. The following symbols are used for tables:

— : zero or not available	Ⓘ: revised figure
... : not yet published	0 : less than half an unit
-- : meaningless	

目次

	頁次
編輯說明.....	1
目次.....	2
提要分析.....	7
一、地方行政區劃.....	8
二、人口概況.....	9
三、合作事業及人民團體.....	10
四、土地建物登記.....	11
五、治安維護.....	12
六、移民.....	13
七、消防與緊急救護.....	14
八、國土管理.....	15
統計表.....	17
表 1. 內政統計指標.....	18
一、戶政.....	
表 2. 村里鄰戶數暨現住人口—按月別分.....	24
表 3. 村里鄰戶數暨現住人口—按區域別分.....	26
表 4. 現住人口動態登記—按月別分.....	28
表 5. 現住人口動態登記—按區域別分.....	32
表 6. 現住人口動態登記年累計—按區域別分.....	36
表 7. 結婚及離婚登記—按國籍及月別分.....	40
表 8. 結婚及離婚登記年累計—按國籍及區域別分.....	44
表 9. 現住人口遷入遷出登記—按月別分.....	48
表 10. 現住人口遷入遷出登記—按區域別分.....	60
表 11. 現住人口遷入遷出登記年累計—按區域別分.....	72
表 12. 現住原住民人口數—按月別分.....	84
表 13. 現住原住民人口數—按區域別分.....	86
表 14. 戶政管理及便民服務案件.....	88
二、合作事業及人民團體.....	
表 15. 合作事業概況.....	92
表 16. 全國性人民團體.....	94
三、地政.....	
表 17. 辦理土地登記及標示變更登記—按月別分.....	96
表 18. 辦理土地登記及標示變更登記—按區域別分.....	100
表 19. 辦理土地所有權登記—按月別分.....	104
表 20. 辦理土地所有權登記—按區域別分.....	108
表 21. 辦理土地他項權利登記—按月別分.....	112
表 22. 辦理土地他項權利登記—按區域別分.....	114
表 23. 辦理建物登記及標示變更登記—按月別分.....	116
表 24. 辦理建物登記及標示變更登記—按區域別分.....	120
表 25. 辦理建物所有權登記—按月別分.....	124
表 26. 辦理建物所有權登記—按區域別分.....	128
表 27. 辦理建物他項權利登記—按月別分.....	132
表 28. 辦理建物他項權利登記—按區域別分.....	134
表 29. 測量案件統計.....	136
表 30. 都市地價指數.....	138
四、警政.....	
表 31. 警察機關受(處)理刑事案件.....	140
表 32. 警察機關受(處)理暴力犯罪.....	144
表 33. 警察機關查獲少年嫌疑犯人數.....	148
表 34. 警察機關檢肅毒品統計.....	150
表 35. 警察機關查獲槍枝、彈藥、刀械數量.....	152

	頁次
表 36. 警察機關處理違反社會秩序維護法案件.....	154
表 37. 警察機關處理集會遊行發生數.....	156
表 38. 警察機關處理經濟案件.....	158
五、移民.....	
表 39. 實際入國(境)人數—按性別、年齡及身分分.....	162
表 40. 實際入國(境)人數—按入國(境)地點分.....	164
表 41. 實際出國(境)人數—按性別、年齡及身分分.....	166
表 42. 實際出國(境)人數—按出國(境)地點分.....	168
表 43. 外僑居留人數及查處違法外來人口.....	170
表 44. 外來人口居留人數.....	172
表 45. 外來人口逾期居留人數.....	174
表 46. 外來人口逾期居留人數.....	176
表 47. 外來人口逾期居留人數.....	178
表 48. 小三通統計.....	180
表 49. 大陸地區配偶申請來臺團聚通過訪查及面(訪)談.....	182
表 50. 新住民發展基金核定補助.....	184
表 51. 移民輔導成果.....	188
六、消防.....	
表 52. 消防安全設備查察處理.....	192
表 53. 火災次數—按起火處所分.....	194
表 54. 火災次數—按起火原因分.....	196
表 55. 火災次數—按類別及時間分.....	198
表 56. 火災死傷人數及財物損失.....	200
表 57. 起火建築物.....	204
表 58. 火災出動人員、車輛及其他裝備.....	208
表 59. 消防緊急救護服務.....	210
表 60. 消防緊急救護急救處置.....	214
七、國土管理及國家公園.....	
表 61. 核發建築物建造執照—按月別及用途別分.....	216
表 62. 核發建築物建造執照—按區域別及用途別分.....	220
表 63. 核發建築物建造執照年累計—按區域別及用途別分.....	224
表 64. 核發建築物建造執照—按月別及構造別分.....	228
表 65. 核發建築物建造執照—按區域別及構造別分.....	230
表 66. 核發建築物拆除執照—按月別及用途別分.....	232
表 67. 核發建築物拆除執照—按區域別及用途別分.....	234
表 68. 核發建築物使用執照—按月別及用途別分.....	236
表 69. 核發建築物使用執照—按區域別及用途別分.....	240
表 70. 核發建築物使用執照年累計—按區域別及用途別分.....	244
表 71. 核發建築物使用執照—按月別及構造別分.....	248
表 72. 核發建築物使用執照—按區域別及構造別分.....	250
表 73. 核發建築物使用執照—按高度別分.....	252
表 74. 核發建築物使用執照—按層數別分.....	254
表 75. 核發建築物使用執照—按使用分區別分.....	256
表 76. 建築物開工統計—按月別及用途別分.....	258
表 77. 建築物開工統計—按區域別及用途別分.....	262
表 78. 建築物開工統計年累計—按區域別及用途別分.....	266
表 79. 建築物開工統計—按月別及構造別分.....	270
表 80. 建築物開工統計—按區域別及構造別分.....	272
表 81. 國家(自然)公園遊憩據點遊客人次及車輛次.....	274
名詞定義.....	276

CONTENTS

	Page
EXPLANATORY NOTES.....	1
CONTENTS.....	2
SUMMARY ANALYSIS.....	7
STATISTICAL TABLES.....	17
Table 1. Statistical Indicators of Interior	18
I . POPULATION	
Table 2. Number of Villages, Neighborhoods, Households and Resident Population — by Month.....	24
Table 3. Number of Villages, Neighborhoods, Households and Resident Population — by Locality.....	26
Table 4. Mobility Status of Resident Population — by Month.....	28
Table 5. Mobility Status of Resident Population — by Locality.....	32
Table 6. Mobility Status of Resident Population of the Year — by Locality.....	36
Table 7. Marriage and Divorce Registrations — by Nationality and Month.....	40
Table 8. Marriage and Divorce Registrations of the Year — by Nationality and Locality.....	44
Table 9. Migration Registration of Resident Population — by Month.....	48
Table 10. Migration Registration of Resident Population — by Locality.....	60
Table 11. Migration Registration of Resident Population of the Year — by Locality.....	72
Table 12. Indigenous People — by Month.....	84
Table 13. Indigenous People — by Locality.....	86
Table 14. Offense and Service Cases of Population Administration	88
II . COOPERATIVE AND CIVIL ASSOCIATIONS	
Table 15. Cooperative Business	92
Table 16. National-wide Civic Associations	94
III . LAND ADMINISTRATION	
Table 17. Registration of Land and Registration of Change in Land Descriptions — by Month.....	96
Table 18. Registration of Land and Registration of Change in Land Descriptions — by Locality.....	100
Table 19. Registration of Land Ownership — by Month.....	104
Table 20. Registration of Land Ownership — by Locality.....	108
Table 21. Registration of Other Rights in Land — by Month.....	112
Table 22. Registration of Other Rights in Land — by Locality.....	114
Table 23. Registration of Buildings and Registration of Change in Building Descriptions — by Month.....	116
Table 24. Registration of Buildings and Registration of Change in Building Descriptions — by Locality.....	120
Table 25. Registration of Buildings' Ownership — by Month.....	124
Table 26. Registration of Buildings' Ownership — by Locality.....	128
Table 27. Registration of Other Rights in Buildings — by Month.....	132
Table 28. Registration of Other Rights in Buildings — by Locality.....	134
Table 29. Land Survey Cases	136
Table 30. Indices of Urban Land Price	138
IV . POLICE ADMINISTRATION	
Table 31. Offenses Handled by Police Organizations	140
Table 32. Violent Crime Handled by Police Organizations	144
Table 33. Juvenile Offenders Handled by Police Organizations	148
Table 34. Offenses of Narcotic Drugs	150
Table 35. Illegal Guns, Pistols, Ammunition and Knives Captured by Police Organizations.....	152
Table 36. Violation of the Law for Maintaining Social Order	154
Table 37. Assembly and Parade Handled by Police Organizations.....	156
Table 38. Discovered Economic Frauds Handled by Police Organizations	158
V . IMMIGRATION	
Table 39. Entry Persons — by Sex, Age, Identity.....	162
Table 40. Entry Persons — by Arriving Point.....	164
Table 41. Exit Persons — by Sex, Age, Identity.....	166
Table 42. Exit Persons — by Departing Point.....	168
Table 43. Foreign Residents and Ferreted Illegal Foreign Residents	170
Table 44. Non-household-registered Residents	172
Table 45. Foreign Sojourns	174
Table 46. Overstayed Foreign Nationals with Resident Visa.....	176
Table 47. Overstayed Foreign Nationals with Tourist Visa.....	178
Table 48. Mini Three-link Transportation.....	180
Table 49. Visit and Interview Applications for Mainland Chinese Spouses Coming to Taiwan to Get Together with Family Members.....	182
Table 50. Subsidies of New Immigrants Development Fund.....	184
Table 51. Immigrant Consultation and Assistance	188
VI . FIRE FIGHTING	
Table 52. Inspection and Supervision of Fire Safety Equipment.....	192
Table 53. Number of Fires — by Caught Place.....	194
Table 54. Number of Fires — by Cause.....	196
Table 55. Number of Fires — by Classification and Fire Time.....	198

Page

Table 56. Losses of Fire Disasters	200
Table 57. Number of Fires of Caught Buildings	204
Table 58. Fire Services and Call Frequency	208
Table 59. Emergency Medical Services.....	210
Table 60. Rescue Treatments of Emergency Medical Services.....	214

VII. NATIONAL LAND MANAGEMENT AND NATIONAL PARK SERVICE

Table 61. Issued Building Construction License — by Month and Use.....	216
Table 62. Issued Building Construction License — by Locality and Use.....	220
Table 63. Issued Building Construction License of the Year — by Locality and Use.....	224
Table 64. Issued Building Construction License — by Month and Material.....	228
Table 65. Issued Building Construction License — by Locality and Material.....	230
Table 66. Issued Building Demolition License — by Month and Use.....	232
Table 67. Issued Building Demolition License — by Locality and Use.....	234
Table 68. Issued Building Usage License — by Month and Use.....	236
Table 69. Issued Building Usage License — by Locality and Use.....	240
Table 70. Issued Building Usage License of the Year — by Locality and Use.....	244
Table 71. Issued Building Usage License — by Month and Material.....	248
Table 72. Issued Building Usage License — by Locality and Material.....	250
Table 73. Issued Building Usage License — by Height.....	252
Table 74. Issued Building Usage License — by Story.....	254
Table 75. Issued Building Usage License — by Landuse Zones.....	256
Table 76. Construction Commencement — by Month and Use.....	258
Table 77. Construction Commencement — by Locality and Use.....	262
Table 78. Construction Commencement of the Year — by Locality and Use.....	266
Table 79. Construction Commencement — by Month and Material.....	270
Table 80. Construction Commencement — by Locality and Material.....	272
Table 81. Visitors and Vehicles of Spots in National (Nature) Parks.....	274

DEFINITION.....	276
------------------------	------------

提 要 分 析

SUMMARY ANALYSIS

一、地方行政區劃

現有行政區域包括臺灣省、福建省及新北、臺北、桃園、臺中、臺南、高雄等6個直轄市；臺灣省設11縣、3省轄市，福建省設2縣。

直轄市、縣、省轄市下設368個鄉鎮市區；包括146個鄉、38個鎮、14個縣轄市、170個區。

114年11月底鄉鎮市區下共設7,750個村里，與上月持平，村里下設有14萬3,425個鄰，較上月增加6個，平均每個村里有19鄰；平均每個鄰有69戶，以臺北市112戶為最多，臺中市93戶次之；平均每個村里有1,270戶，以臺北市2,370戶最多，桃園市1,918戶次之。

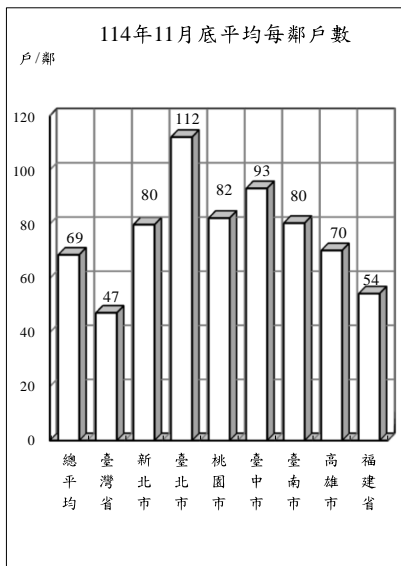

地方行政區劃

單位：個

年(月)底別	直轄市、縣、市數			鄉、鎮、市、區數				村、里數	編組鄰數
	直轄市	縣	省轄市	鄉	鎮	縣轄市	區		
民國105年底	6	13	3	146	38	14	170	7,851	148,234
民國106年底	6	13	3	146	38	14	170	7,851	148,391
民國107年底	6	13	3	146	38	14	170	7,760	143,574
民國108年底	6	13	3	146	38	14	170	7,760	143,647
民國109年底	6	13	3	146	38	14	170	7,760	143,747
民國110年底	6	13	3	146	38	14	170	7,734	143,204
民國111年底	6	13	3	146	38	14	170	7,748	143,349
民國112年底	6	13	3	146	38	14	170	7,748	143,318
民國113年底	6	13	3	146	38	14	170	7,748	143,380
民國114年11月底	6	13	3	146	38	14	170	7,750	143,425

二、人口概況

114年11月底人口數2,330萬6,085人，性比例為96.86，平均每戶2.37人，人口密度為每平方公里644人，其中以臺北市每平方公里8,981人最高。

各直轄市、縣(市)人口中，以新北市404萬5,301人占17.36%最多、臺中市286萬8,404人占12.31%居次、高雄市271萬9,728人占11.67%再次之。

114年11月出生登記計7,946人，較上月減少15.99%；月粗出生率為0.34‰。死亡登記1萬4,771人，較上月減少7.15%；月粗死亡率為0.63‰。

114年11月結婚登記計8,586對，較上月減少20.02%；月粗結婚率為0.37‰。離婚及終止結婚登記4,066對，較上月減少9.86%；月粗離婚率為0.17‰。

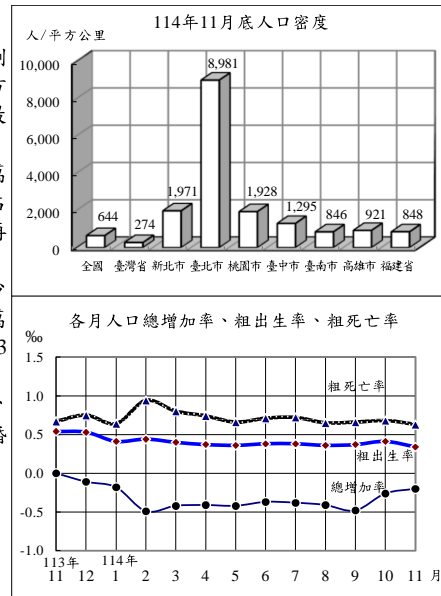

戶籍登記

年(月)別	戶數 ①	人口數 ①	戶量(人/戶) ①	人口密度(人/平方公里) ①	動態登記			
					出生人數	死亡人數	結婚對數②	離婚(終止結婚)對數②
民國105年	8,561,383	23,539,816	2.75	650.32	208,440	172,405	147,861	53,837
民國106年	8,649,000	23,571,227	2.73	651.19	193,844	171,242	138,034	54,412
民國107年	8,734,477	23,588,932	2.70	651.68	181,601	172,784	135,403	54,443
民國108年	8,832,745	23,603,121	2.67	652.07	177,767	176,296	134,524	54,473
民國109年	8,933,814	23,561,236	2.64	650.92	165,249	173,156	121,702	51,680
民國110年	9,006,580	23,375,314	2.60	645.78	153,820	183,732	114,606	47,887
民國111年	9,089,450	23,264,640	2.56	642.72	138,986	207,230	124,997	50,609
民國112年	9,240,823	23,420,442	2.53	647.02	135,571	205,368	125,192	53,085
民國113年	9,487,480	23,400,220	2.47	646.46	134,856	202,107	123,061	53,469
民國114年	9,844,924	23,306,085	2.37	643.86	98,785	182,818	93,560	47,427
民國114年11月	9,844,924	23,306,085	2.37	643.86	7,946	14,771	8,586	4,066

附註：①係指年(月)底數；②包含同性登記之資料。

三、合作事業及人民團體

114年6月底合作事業社(場)數3,633個，較113年底增加0.08%；合作事業社(場)員數計有個人社員156萬6,374人及法人社員4,030個，分別較113年底減少0.44%及增加0.90%。

114年6月底全國性人民團體計有2萬5,573個，以社會團體2萬5,112個占98.20%為最多，職業團體385個占1.51%次之，政治團體76個占0.30%居第3。

社會團體中以學術文化團體6,254個最多，社會服務及慈善團體5,983個次之，經濟業務團體4,331個居第3，三者合計占65.98%；職業團體中包含商業團體170個、工業團體158個及自由職業團體57個；政治團體則為政黨76個。

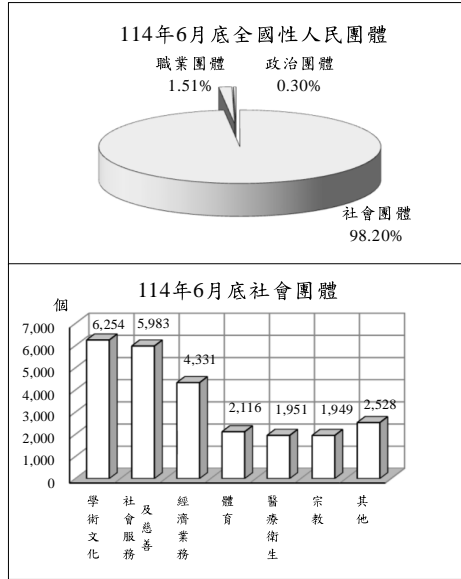

合作事業及人民團體

年(月)底別	合作事業			全國性人民團體 (個)					
	社(場)數 (個)	個人社員 (人)	法人社員 (個)	政治團體	職業團體	社會團體			
						學術文化團體	社會服務及慈善團體	經濟業務團體	其他社會團體
民國105年底	4,260	2,130,344	4,994	353	350	3,719	3,324	2,883	5,613
民國106年底	4,111	2,081,936	4,976	378	354	3,881	3,492	3,035	5,869
民國107年底	4,004	1,999,715	5,096	339	359	4,295	3,887	3,379	6,331
民國108年底	3,867	1,970,339	4,746	336	366	4,690	4,240	3,684	6,825
民國109年底	3,937	1,851,860	4,723	127	369	5,040	4,669	3,894	7,233
民國110年底	3,885	1,870,374	4,729	112	371	5,347	5,002	4,041	7,584
民國111年底	3,872	1,761,607	4,582	82	375	5,636	5,269	4,078	7,795
民國112年底	3,722	1,651,437	4,200	92	377	5,975	5,688	4,194	8,137
民國113年底	3,630	1,573,349	3,994	75	383	6,209	5,949	4,350	8,477
民國114年6月底	3,633	1,566,374	4,030	76	385	6,254	5,983	4,331	8,544

四、土地、建物登記

114年11月受理各項土地登記35萬993筆、面積3億8,681萬平方公尺，分別較上月增加40.88%及157.00%；其中標示變更登記15萬831筆、面積2億8,061萬平方公尺，所有權第一次登記4,063筆、面積389萬平方公尺，所有權移轉登記9萬1,669筆、面積6,912萬平方公尺，他項權利登記10萬4,430筆、面積3,319萬平方公尺。

114年11月受理各項建物登記16萬7,933棟、面積2,931萬平方公尺，分別較上月增加21.05%及33.89%；其中標示變更登記3萬4,559棟、面積937萬平方公尺，所有權第一次登記1萬4,596棟、面積271萬平方公尺，所有權移轉登記3萬5,187棟、面積381萬平方公尺，他項權利登記8萬3,591棟、面積1,342萬平方公尺。

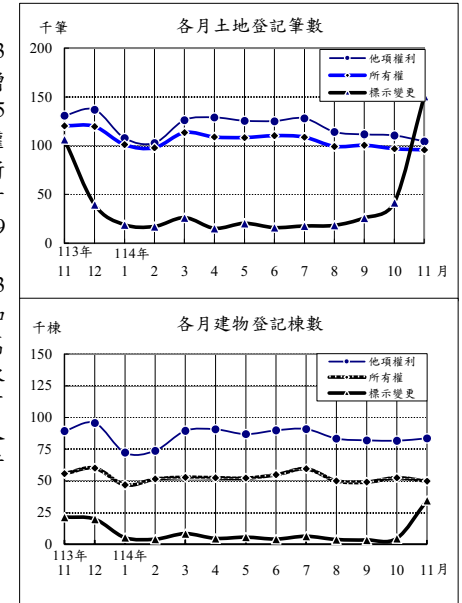

土地、建物登記概況

年(月)別	土地登記 (筆)				建物登記 (棟)			
	標示變更登記	所有權登記		他項權利登記	標示變更登記	所有權登記		他項權利登記
		第一次登記	移轉登記			第一次登記	移轉登記	
民國105年	431,646	13,131	1,129,131	1,446,163	168,271	122,307	378,661	1,031,160
民國106年	431,428	10,913	1,180,807	1,503,661	176,322	110,419	405,806	1,060,117
民國107年	465,330	10,863	1,208,337	1,595,616	152,665	116,589	418,546	1,131,387
民國108年	409,334	10,267	1,258,113	1,610,634	151,588	119,459	456,234	1,105,479
民國109年	478,592	8,796	1,594,812	1,725,745	292,929	117,363	474,579	1,138,981
民國110年	469,421	6,882	1,498,393	1,708,082	137,271	125,779	501,807	1,118,503
民國111年	394,452	8,772	1,396,941	1,714,812	116,718	130,922	481,959	1,127,748
民國112年	389,653	8,290	1,355,930	1,747,163	103,754	149,253	488,053	1,223,181
民國113年	389,699	8,596	1,420,891	1,808,195	122,530	163,025	541,498	1,264,293
民國114年	368,231	6,099	1,134,945	1,285,444	84,827	162,341	408,782	924,206
民國114年11月	150,831	4,063	91,669	104,430	34,559	14,596	35,187	83,591

五、治安維護

114 11月警察機關處理刑事案件(包括補報) 4 8,991件；其中竊盜占12.29%

0.07%，其他占87.64%；暴力犯罪中以強盜搶奪占48.48%為最多。刑事案件若不含補報數，當期發生件數2 8,911

114 11月嫌疑犯人數3 5,921 12
~ 18歲之少年嫌疑犯1,122 3.12

114 11月警察機關處理違反社會秩序維護法案件總計588 936人，分別較上月減少3.76% 1.74

114 11月集會遊行233件，較上月增加13.66%，其中未申請64 27.47

114 11月查獲經濟案件1,233件，較上月增7.31%；其中侵害智慧財產權277件最多，達91

114年11月警察機關處理暴力案件按發生類別分(包括補報數)

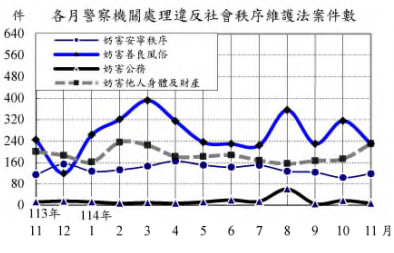
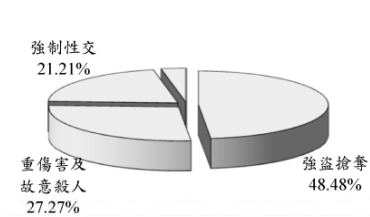

治安維護

()	發生件數				違反社會秩序維護法			
	(含補報數) (件)	(件)	()	()	件數	人數		
105	294,831	254,849	272,817	9,775	4,841	11,536	4,967	7,203
106	293,453	252,925	287,294	10,499	4,919	12,031	3,908	7,020
107	284,538	239,304	291,621	8,893	5,375	12,416	27,134	6,900
108	268,349	223,567	277,664	9,441	7,149	16,048	7,288	7,748
109	259,713	214,066	281,811	10,226	7,230	14,763	5,389	11,157
110	243,082	195,727	265,221	9,627	7,025	12,913	5,426	10,255
111	265,518	210,960	291,891	9,554	7,045	12,909	34,872	13,850
112	275,268	219,540	296,458	10,770	6,515	12,972	8,886	11,609
113	399,926	336,576	287,597	11,277	6,566	11,703	6,239	11,267
114	564,366	487,861	401,121	13,988	6,851	11,161	12,666	12,794
114	48,991	28,911	35,921	1,122	588	936	233	1,233

- ()不含逾月補報數，年累計則含當年逾月補報數，故每月加總不等於年累計數。
- 114年各月之刑事案件數為初步數，將於115年修正後與3月資料一併公布。
- 113 9月起，刑案相關數據由受理報案e化系統自動產出刑案紀錄表統計，部分刑案發生數計算方式由「1 1發生數」變更為員警受理報案「1 1 (以詐騙集團 3 3名被害人各自分別報案為例，計算方式由1 3)，致刑事案件數大幅上升，不宜作比較。

六、移民

114年10月入國(境)246萬6千人次，較上月增加18.19%；其中有戶籍國民占69.27%，外國人占24.61%，香港澳門居民占3.90%，大陸地區人民占2.17%，無戶籍國民占0.05%；15至64歲者占82.16%。

114年10月出國(境)243萬3千人次，較上月增加18.00%；其中有戶籍國民占71.34%，外國人占22.76%，香港澳門居民占3.70%，大陸地區人民占2.17%，無戶籍國民占0.04%；15至64歲者占82.08%。

114年10月底合法居留外僑103萬5千人，較上月增加1.05%；年滿15歲以上居留外僑之中，經濟活動以外籍移工75萬4,068人占73.48%最多，非勞動力16萬3,664人占15.95%次之。

114年10月查處違法外來人口4,146人，較上月減少0.02%；其中以具違法行為事實之逾期(含非法入境、漏(跳)船船員及尚未入境之違法外來人口)2,523人最多，單純逾期1,521次之。

114年10月實際入國(境)人數按身分別分

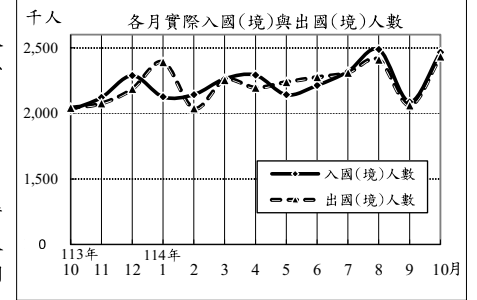
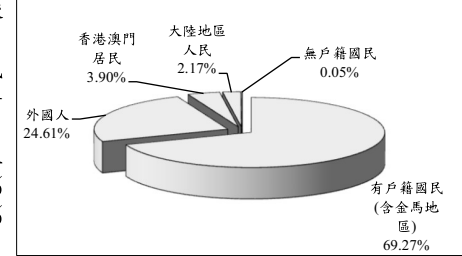

入出國(境)及移民概況

年(月)別	實際入國(境)人數(千人次)			實際出國(境)人數(千人次)			合法居留外僑(人)①	查處違法外來人口(人)
	有戶籍國民	外國人	外國人	有戶籍國民	外國人			
民國105年	25,228	14,538	5,703	25,217	14,589	5,635	671,375	33,326
民國106年	26,397	15,657	6,453	26,307	15,655	6,384	717,736	35,760
民國107年	27,623	16,557	6,846	27,640	16,645	6,780	758,583	36,548
民國108年	29,033	17,169	7,518	28,940	17,101	7,476	785,341	47,438
民國109年	3,981	2,603	1,096	3,895	2,336	1,229	797,122	32,715
民國110年	480	339	112	544	360	158	752,900	32,421
民國111年	2,308	1,412	831	2,245	1,483	708	796,696	32,456
民國112年	18,130	11,643	5,112	18,101	11,796	4,970	851,932	49,542
民國113年	24,656	16,799	6,160	24,579	16,850	6,039	948,066	43,540
民國114年	22,538	15,722	5,292	22,608	15,845	5,233	1,034,750	38,101
民國114年10月	2,466	1,708	607	2,433	1,736	554	1,034,750	4,146

附註：①係指年(月)底數。

說明：因COVID-19疫情影響，入出境人數109-111年較往年下降；惟111年10月起逐步解除入出境隔離措施，人數逐漸回升。114年11月資料預計於115年2月公布。

七、消防與緊急救護

114年11月火災事故1,208次，較上月增加1.09%；原因以燃燒雜草、垃圾455次占37.67%最多，電氣設備210次占17.38%次之。

114年11月火災事故死亡12人、受傷42人；死傷原因以有害氣體35人較多，火焰灼燒12人居次。被毀損房屋312間；被毀損車輛187輛，其中小型車78輛最多，機車66輛次之；財物損失估計5,605萬元，較上月增加80.64%。

114年11月火災事故出動人員3萬8,181人次，較上月減少8.27%；救出人數134人，較上月減少25.14%。

114年11月消防單位受理救護案件救護出動送醫8萬215次，較上月減少4.07%。急救送醫8萬1,752人次，較上月減少4.34%；其中急病3萬1,467人次占38.49%最多，車禍受傷2萬3,871人次占29.20%居次。

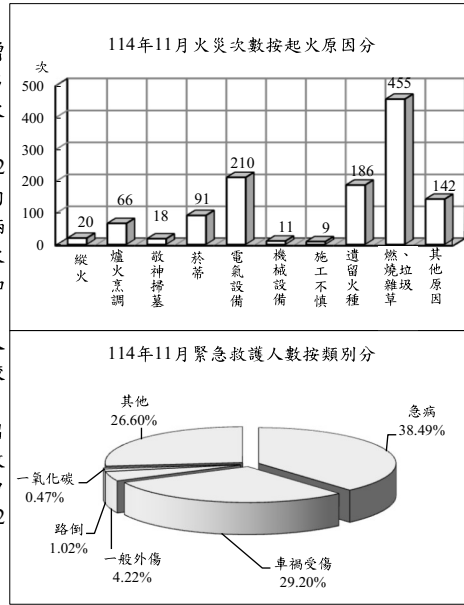

消防與緊急救護

年(月)別	火災事故								急救送醫人次
	發生次數(次)	出動人次(人次)	救出人數(人)	死亡人數(人)	受傷人數(人)	被毀損房屋數(間)	被毀損車輛數(輛)	財物損失估值(百萬元)	
民國105年	1,856	476,666	494	169	261	1,568	836	459	906,603
民國106年	30,464	571,358	968	178	302	5,614	2,060	691	891,508
民國107年	27,922	563,457	1,390	173	290	5,302	1,920	596	897,081
民國108年	22,866	541,241	1,743	150	478	4,339	1,796	1,442	905,951
民國109年	22,248	572,241	2,782	161	464	4,011	2,095	641	891,117
民國110年	21,684	601,155	1,997	192	304	4,206	2,229	356	881,766
民國111年	15,890	520,347	2,197	152	194	3,891	1,909	428	1,034,185
民國112年	17,466	547,364	2,391	193	363	3,849	1,992	615	1,022,159
民國113年	15,430	508,375	1,879	176	405	3,603	2,188	1,322	1,022,733
民國114年	12,516	441,915	1,816	151	369	3,179	1,926	734	935,643
民國114年11月	1,208	38,181	134	12	42	312	187	56	81,752

說明：火災次數106年以前依據「火災成災標準及認定標準」公布，106年起變更統計範圍，將火災次數細分為A1、A2及A3類，其中A1類係指造成人員死亡之火災案件；A2類指造成人員受傷、涉及糾紛、縱火案件或起火原因待查之火災案件；A3類指非屬A1、A2類，由分隊填具「火災案件搶救出動紀錄表」完成者。106年前後由於統計範圍不同，不宜作比較。

八、國土管理

114年11月核發建造執照1,308件、總樓地板面積239萬1,451平方公尺，分別較上月減少12.92%及14.05%；其中以住宅用面積103萬8,323平方公尺占43.42%為最多，工業、倉儲類面積79萬3,997平方公尺占33.20%居次；按構造別分，以混凝土構造面積172萬5,005平方公尺占72.13%最多。

114年11月核發拆除執照206件、總樓地板面積18萬1,122平方公尺，分別較上月增加13.81%及減少0.58%。

114年11月核發使用執照1,471件、總樓地板面積230萬108平方公尺，分別較上月增加2.44%及減少23.69%；其中以住宅用面積109萬8,649平方公尺占47.77%為最多，工業、倉儲類66萬7,585平方公尺占29.02%居次；按構造別分，以混凝土構造面積154萬8,410平方公尺占67.32%最多。

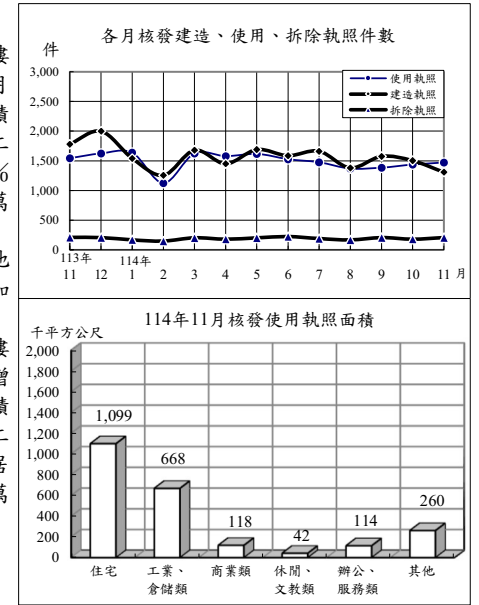

國土管理

年(月)別	建造執照			拆除執照		使用執照		
	核發件數(件)	總樓地板面積(千平方公尺)	住宅面積(千平方公尺)	核發件數(件)	總樓地板面積(千平方公尺)	核發件數(件)	總樓地板面積(千平方公尺)	住宅面積(千平方公尺)
民國106年	25,035	29,884	15,252	2,403	2,035	22,506	28,818	15,463
民國107年	27,344	33,984	18,677	2,496	2,158	22,860	28,366	16,452
民國108年	27,143	36,928	21,950	2,550	2,228	22,026	26,489	14,787
民國109年	25,980	41,521	23,195	2,765	2,520	22,370	28,247	15,466
民國110年	26,089	43,425	24,874	2,793	2,580	22,486	28,023	15,620
民國111年	23,257	45,827	25,187	2,576	2,206	21,146	28,714	16,607
民國112年	18,542	37,443	19,505	2,552	2,387	20,280	31,956	17,150
民國113年	19,523	39,943	20,581	2,289	1,908	19,251	33,891	19,334
民國114年	16,630	30,103	16,444	2,073	1,990	16,247	31,078	17,553
民國114年11月	1,308	2,391	1,038	206	181	1,471	2,300	1,099

統計表

STATISTICAL TABLES

- *表列數字無論總數與細數均由電腦整理，其尾數採四捨五入法計列，故細數之和與總數未必一致。
- *表列一一四年資料，靜態欄為一一四年十一月(季報為一一四年第三季)底數，動態欄為至一一四年十一月(季報為至一一四年第三季)累計數。
- *表列人口成長率、性比例、戶量、人口密度、粗出生率、粗死亡率、粗結婚率、粗離婚率、刑案發生率、犯罪人口率、破獲率、少年嫌疑犯比率、消防安全檢查合格率、大陸地區配偶申請來臺團聚面談不予通過比率之「較上月(期)增減」與「較上年同月(期)增減」為增減數。
- *表列最新一期數字若尚未產製，其較上期增減(%)、較上年同期增減(%)係以最近一期資料計算。
- *表內福建省係指金門縣及連江縣。
- *表列縣 C. 為County之簡寫。
- *警政類道路交通事故A1、A2類統計，自一一一年四月起不再公布月資料，僅公布年資料，爰刪除警政月報「機動車輛數、道路交通事故原因及損傷」、「道路交通事故按車種及道路類別分」2表。
- *移民類一一四年十一月資料，預計一一五年二月公布。

TABLE 1. STATISTICAL INDICATORS OF INTERIOR

Year(Month)	(1)	(1)	(1)	(1)	(1)	(1)	(1)
	Households (1,000H.)	Population (1,000 Persons)	Rate of Growth (o/oo)	Sex Ratio (Female =100)	Mean Size of Households (Persons/ Household)	Population Density (Persons per km ²)	Crude Birth Rate (o/oo)
2016	8,561	23,540	2.03	99.14	2.75	650.32	8.86
2017	8,649	23,571	1.33	98.89	2.73	651.19	8.23
2018	8,734	23,589	0.75	98.63	2.70	651.68	7.70
2019	8,833	23,603	0.60	98.38	2.67	652.07	7.53
2020	8,934	23,561	-1.77	98.20	2.64	650.92	7.01
2021	9,007	23,375	-7.89	98.15	2.60	645.78	6.55
2022	9,089	23,265	-4.73	97.74	2.56	642.72	5.96
2023	9,241	23,420	6.70	97.35	2.53	647.02	5.81
2024	9,487	23,400	-0.86	97.07	2.47	646.46	5.76
Nov.	9,459	23,403	-0.00	97.09	2.47	646.53	0.54
Dec.	9,487	23,400	-0.11	97.07	2.47	646.46	0.53
一一四年 2025	9,845	23,306	-4.02	96.86	2.37	643.86	4.23
Jan.	9,509	23,396	-0.18	97.05	2.46	646.35	0.41
Feb.	9,588	23,385	-0.49	97.03	2.44	646.03	0.44
Mar.	9,715	23,375	-0.42	97.00	2.41	645.76	0.40
Apr.	9,731	23,365	-0.41	96.99	2.40	645.50	0.37
May	9,801	23,355	-0.42	96.97	2.38	645.23	0.36
June	9,811	23,347	-0.37	96.95	2.38	644.99	0.38
July	9,816	23,338	-0.38	96.94	2.38	644.74	0.38
Aug.	9,825	23,328	-0.41	96.92	2.37	644.48	0.36
Sept.	9,837	23,317	-0.48	96.90	2.37	644.16	0.37
Oct.	9,840	23,311	-0.26	96.88	2.37	643.99	0.41
Nov.	9,845	23,306	-0.20	96.86	2.37	643.86	0.34
VS. with Last Month	0.05	-0.02	0.06	-0.02	0.00	-0.02	-0.06
VS. with Last Year	4.08	-0.41	-0.20	-0.23	-4.05	-0.41	-0.20

Population Affairs			Civil Affairs			
Crude Death Rate (o/oo)	Crude Marriage Rate (o/oo)	Crude Divorce Rate (o/oo)	(1) Town- ships, Cities & Districts	(1) Villages	(1) Political Parties	(1) National Political Associations
7.33	6.29	2.29	368	7,851	305	48
7.27	5.86	2.31	368	7,851	328	50
7.33	5.74	2.31	368	7,760	290	49
7.47	5.70	2.31	368	7,760	291	45
7.34	5.16	2.19	368	7,760	127	—
7.83	4.88	2.04	368	7,734	112	—
8.89	5.36	2.17	368	7,748	82	—
8.80	5.36	2.27	368	7,748	92	—
8.63	5.26	2.28	368	7,748	75	—
0.67	0.49	0.19	368	7,748	75	—
0.75	0.51	0.20	368	7,748	75	—
7.83	4.01	2.03	368	7,750	7	—
0.64	0.39	0.14	368	7,748	76	—
0.94	0.35	0.18	368	7,748	76	—
0.80	0.46	0.19	368	7,748	76	—
0.74	0.28	0.19	368	7,748	76	—
0.66	0.55	0.19	368	7,748	76	—
0.71	0.33	0.20	368	7,748	76	—
0.72	0.32	0.19	368	7,749	75	—
0.65	0.25	0.19	368	7,749	75	—
0.66	0.25	0.19	368	7,749	75	—
0.68	0.46	0.19	368	7,750	75	—
0.63	0.37	0.17	368	7,750	75	—
-0.05	-0.09	-0.02	—	—	—	--
-0.03	-0.12	-0.01	—	0.03	—	--

Note :(1)The data refers to End of Year(Month).

TABLE 1. STATISTICAL INDICATORS OF INTERIOR (CONT. 1)

Year(Month)	Cooperative and Civil Associations				
	(1) No. of Cooperatives	(1) 合作事業社 No. of Cooperative Members		(1) National Occupational Associations	(1) National Social Associations
		Individual Member (Persons)	No. of Legal Persons		
2016	4,260	2,130,344	4,994	350	15,539
2017	4,111	2,081,936	4,976	354	16,277
2018	4,004	1,999,715	5,096	359	17,892
2019	3,867	1,970,339	4,746	366	19,439
2020	3,937	1,851,860	4,723	369	20,836
2021	3,885	1,870,374	4,729	371	21,974
2022	3,872	1,761,607	4,582	375	22,778
2023	3,722	1,651,437	4,200	377	23,994
2024	3,630	1,573,349	3,994	383	24,985
Nov.					
Dec.	3,630	1,573,349	3,994	383	24,985
一一四年 2025					
Jan.					
Feb.					
Mar.					
Apr.					
May					
June	3,633	1,566,374	4,030	385	25,112
July					
Aug.					
Sept.					
Oct.					
Nov.					
VS. with Last Month	0.08	-0.44	0.90	0.52	0.51
VS. with Last Year	-0.19	-0.85	0.02	1.58	2.70

地 政 Land Administration				消 防		
土地所有權 第一次 登記 (筆) Initial Land Ownership Registration (Plots)	土地標示變更 、移轉、他項 權利筆數 (千筆) Change, Transfer & Others of Land (1,000 Plots)	建物第一次 登記 (千棟) Initial Building Registration (1,000 Buildings)	建物標示變更 、移轉、他項 權利棟數 (千棟) Change, Transfer & Others of Buildings (1,000 Buildings)	消防安全 查察列管數 (家) (1) Supervision of Safety Installation (Houses)	消防安全 檢查件次 (件次) Inspection of Safety Installation (Cases)	消防安全 檢查合格率 (%) Qualified Cases of Inspection of Safety Installation
13,131	3,007	122	1,578	212,618	294,264	85.65
10,913	3,116	110	1,642	217,989	298,220	86.90
10,863	3,269	117	1,703	225,836	290,527	88.28
10,267	3,278	119	1,713	231,039	313,698	86.61
8,796	3,799	117	1,906	240,209	313,959	86.65
6,882	3,676	126	1,758	245,498	267,624	87.59
8,772	3,506	131	1,726	258,301	286,220	87.15
8,290	3,493	149	1,815	266,513	259,796	88.87
8,596	3,619	163	1,928	271,466	245,158	92.45
4,507	353	14	152	271,545	23,031	90.89
937	295	16	160	271,466	24,818	94.27
6,099	2,789	162	1,418	278,136	197,899	93.00
864	227	12	112	272,180	14,765	93.53
319	217	15	114	272,646	14,936	90.24
107	266	12	139	273,215	15,593	90.81
89	253	15	133	273,641	15,699	93.02
113	254	15	130	274,528	15,347	92.73
73	251	15	134	274,999	19,108	93.10
82	254	20	137	276,221	26,094	96.52
95	232	14	123	276,608	21,367	95.61
61	238	13	121	277,530	17,606	93.24
233	249	18	121	278,106	18,812	90.98
4,063	347	15	153	278,136	18,572	90.57
1,643.78	39.38	-18.19	26.84	0.01	-1.28	-0.41
-9.85	-1.78	1.27	0.92	2.43	-19.36	-0.32

TABLE 1. STATISTICAL INDICATORS OF INTERIOR (END)

Year(Month)	Fire Fighting				Immigration			
	No. of Fires (Times)	Burn-out & Damaged Houses (Houses)	Death & Injured Casualties (Persons)	Persons Rescued in Emergency (Person-Times)	Exit Persons (1,000 Person-Times)	(1) Foreign Residents (1,000 Persons)	Offenses Known to Police (1,000 Cases)	Offenses Known to Police in the Current Period (1,000 Cases)
2016	1,856	1,568	430	906,603	25,217	671.4	294.8	254.8
2017	30,464	5,614	480	891,508	26,307	717.7	293.5	252.9
2018	27,922	5,302	463	897,081	27,640	758.6	284.5	239.3
2019	22,866	4,339	628	905,951	28,940	785.3	268.3	223.6
2020	22,248	4,011	625	891,117	3,895	797.1	259.7	214.1
2021	21,684	4,206	496	881,766	544	752.9	243.1	195.7
2022	15,890	3,891	346	1,034,185	2,245	796.7	265.5	211.0
2023	17,466	3,849	556	1,022,159	18,101	851.9	275.3	219.5
2024	15,430	3,603	581	1,022,733	24,579	948.1	399.9	336.6
Nov.	999	293	46	81,822	2,076	957.6	58.2	31.7
Dec.	1,187	310	68	87,852	2,186	948.1	56.2	30.9
一一四年 2025	12,516	3,179	520	935,643	24,953	1046.0	564.4	487.9
Jan.	1,588	364	62	93,701	2,391	892.9	46.0	26.0
Feb.	1,029	277	83	84,314	2,037	963.8	41.4	23.6
Mar.	1,751	272	33	86,889	2,255	961.6	55.4	35.1
Apr.	1,382	293	43	81,226	2,196	976.7	54.5	33.1
May	999	293	19	85,098	2,239	981.8	55.4	33.2
June	768	299	44	85,062	2,276	976.4	53.7	32.4
July	757	318	61	84,968	2,311	976.3	54.0	33.1
Aug.	897	236	49	85,027	2,410	999.1	52.0	31.9
Sept.	942	261	42	82,143	2,062	1024.0	50.8	30.6
Oct.	1,195	254	30	85,463	2,433	1034.8	52.2	31.3
Nov.	1,208	312	54	81,752	49.0	28.9
VS. with Last Month	1.09	22.83	80.00	-4.34	-6.07	-7.53
VS. with Last Year	20.92	6.48	17.39	-0.09	-15.87	-8.80

警 政 Police Administration				建 築 管 理 Building Management		
破獲嫌疑犯人數 (千人) Offenders Cleared (1,000 Persons)	少年嫌疑犯人數 (千人) Juvenile Offenders (1,000 Persons)	處理集會遊行 (件) No. of Assembly and Parade (Cases)	處理經濟案件 (件) Economic Frauds (Cases)	核發建築物建造執照件數 (件) Construction License (Cases)	核發建築物使用執照件數 (件) Usage License (Cases)	核發建築物拆除執照件數 (件) Demolition License (Cases)
272.8	9.8	4,967	7,203	22,511	23,552	2,379
287.3	10.5	3,908	7,020	25,035	22,506	2,403
291.6	8.9	27,134	6,900	27,344	22,860	2,496
277.7	9.4	7,288	7,748	27,143	22,026	2,550
281.8	10.2	5,389	11,157	25,980	22,370	2,765
265.2	9.6	5,426	10,255	26,089	22,486	2,793
291.9	9.6	34,872	13,850	23,257	21,146	2,576
296.5	10.8	8,886	11,609	18,542	20,280	2,552
287.6	11.3	6,239	11,267	19,523	19,251	2,289
32.6	1.2	259	1,012	1,781	1,543	210
34.5	1.5	355	1,203	1,999	1,624	207
401.1	14.0	12,666	12,794	16,630	16,247	2,073
30.8	1.1	410	1,087	1,541	1,637	168
34.9	1.2	411	1,070	1,256	1,124	147
38.3	1.3	1,052	1,099	1,679	1,624	203
35.9	1.2	2,142	964	1,451	1,580	180
39.0	1.4	1,585	1,186	1,690	1,617	202
36.4	1.3	1,543	1,095	1,587	1,528	224
36.8	1.6	3,420	1,179	1,661	1,475	189
37.1	1.4	1,454	1,498	1,379	1,369	167
37.3	1.1	211	1,234	1,576	1,386	206
38.7	1.2	205	1,149	1,502	1,436	181
35.9	1.1	233	1,233	1,308	1,471	206
-7.19	-4.83	13.66	7.31	-12.92	2.44	13.81
10.10	-5.08	-10.04	21.84	-26.56	-4.67	-1.90

Note:1."Offenses Known to the Police in the Current Period" do not include the number of overdue reported cases in the previous months. Annual accumulation data for each year includes the number of overdue reported cases in the given year, the sum of each month does not equal to the annual accumulation.
2.The figures related to offenses for each month of 2025 are preliminary. The data will be revised and released together with the March 2026 data.
3.The calculation method for certain criminal case occurrences has been changed from "one case, one occurrence" to "one victim, one occurrence" as reported to police since September 1, 2024, which has caused some data to increase significantly

年各月之刑事事件數為初步數，將於
月起，刑案發生數相關數據之計算方式由原本「發生數」改為員警受理報案「

TABLE 2. NUMBER OF VILLAGES, NEIGHBORHOODS, HOUSEHOLDS AND RESIDENT POPULATION - BY MONTH

End of Year (Month)	Area (Km ²)	Townships, Cities & Districts	Villages	Organized Neighborhoods	Households
2016	36,197.0669	368	7,851	148,234	8,561,383
2017	36,197.0669	368	7,851	148,391	8,649,000
2018	36,197.0669	368	7,760	143,574	8,734,477
2019	36,197.0669	368	7,760	143,647	8,832,745
2020	36,197.0669	368	7,760	143,747	8,933,814
2021	36,197.0669	368	7,734	143,204	9,006,580
2022	36,197.0669	368	7,748	143,349	9,089,450
2023	36,197.3371	368	7,748	143,318	9,240,823
2024	36,197.3371	368	7,748	143,380	9,487,480
Nov.	36,197.3371	368	7,748	143,374	9,459,359
Dec.	36,197.3371	368	7,748	143,380	9,487,480
一一四年 2025	36,197.3371	368	7,750	143,425	9,844,924
Jan.	36,197.3371	368	7,748	143,395	9,508,590
Feb.	36,197.3371	368	7,748	143,395	9,587,516
Mar.	36,197.3371	368	7,748	143,395	9,714,774
Apr.	36,197.3371	368	7,748	143,395	9,730,761
May	36,197.3371	368	7,748	143,388	9,800,648
June	36,197.3371	368	7,748	143,389	9,810,510
July	36,197.3371	368	7,749	143,390	9,815,928
Aug.	36,197.3371	368	7,749	143,390	9,824,963
Sept.	36,197.3371	368	7,749	143,412	9,837,386
Oct.	36,197.3371	368	7,750	143,419	9,839,725
Nov.	36,197.3371	368	7,750	143,425	9,844,924
VS. with Last Month	—	—	—	0.00	0.05
VS. with Last Year	—	—	0.03	0.04	4.08

人 口 數 (人)		Population (Persons)		性比例 (每百女子 所當男子數)	戶 量 (人/戶)	人口密度 (人/平方公里)
合 計 Total		男 性 Male	女 性 Female			
人 數 Persons	增加率 Increase Rate (o/oo)					Sex Ratio (Female=100)
23,539,816	2.03	11,719,270	11,820,546	99.14	2.75	650.32
23,571,227	1.33	11,719,580	11,851,647	98.89	2.73	651.19
23,588,932	0.75	11,712,913	11,876,019	98.63	2.70	651.68
23,603,121	0.60	11,705,186	11,897,935	98.38	2.67	652.07
23,561,236	-1.77	11,673,765	11,887,471	98.20	2.64	650.92
23,375,314	-7.89	11,578,696	11,796,618	98.15	2.60	645.78
23,264,640	-4.73	11,499,136	11,765,504	97.74	2.56	642.72
23,420,442	6.70	11,553,267	11,867,175	97.35	2.53	647.02
23,400,220	-0.86	11,526,193	11,874,027	97.07	2.47	646.46
23,402,795	-0.00	11,528,561	11,874,234	97.09	2.47	646.53
23,400,220	-0.11	11,526,193	11,874,027	97.07	2.47	646.46
23,306,085	-4.02	11,467,137	11,838,948	96.86	2.37	643.86
23,396,049	-0.18	11,523,083	11,872,966	97.05	2.46	646.35
23,384,614	-0.49	11,515,767	11,868,847	97.03	2.44	646.03
23,374,742	-0.42	11,509,611	11,865,131	97.00	2.41	645.76
23,365,274	-0.41	11,503,830	11,861,444	96.99	2.40	645.50
23,355,470	-0.42	11,498,215	11,857,255	96.97	2.38	645.23
23,346,741	-0.37	11,492,835	11,853,906	96.95	2.38	644.99
23,337,936	-0.38	11,487,371	11,850,565	96.94	2.38	644.74
23,328,343	-0.41	11,481,623	11,846,720	96.92	2.37	644.48
23,317,031	-0.48	11,475,081	11,841,950	96.90	2.37	644.16
23,310,853	-0.26	11,470,704	11,840,149	96.88	2.37	643.99
23,306,085	-0.20	11,467,137	11,838,948	96.86	2.37	643.86
-0.02	0.06	-0.03	-0.01	-0.02	0.00	-0.13
-0.41	-0.20	-0.53	-0.30	-0.23	-4.05	-2.67

Source : Dept. of Household Registration, MOI.

表3. 村里鄰戶數暨現住人口－按區域別分

區域別	土地面積 (平方公里)	鄉鎮市區數	村里數	編組鄰數	戶數
Locality	Area (Km ²)	Townships, Cities & Districts	Villages	Organized Neighbor- hoods	Households
一〇四年十一月底 End of Nov., 2025	36,197.3371	368	7,750	143,425	9,844,924
新北市 New Taipei City	2,052.5667	29	1,032	22,381	1,785,288
臺北市 Taipei City	271.7997	12	456	9,643	1,080,813
桃園市 Taoyuan City	1,220.9540	13	516	12,041	989,863
臺中市 Taichung City	2,214.8968	29	625	12,524	1,166,826
臺南市 Tainan City	2,191.6531	37	649	9,661	776,140
高雄市 Kaohsiung City	2,952.1226	38	890	17,218	1,209,536
臺灣省 Taiwan Prov.	25,110.0037	200	3,523	59,021	2,785,618
宜蘭縣 Yilan C.	2,143.6251	12	233	3,671	193,546
新竹縣 Hsinchu C.	1,427.5369	13	193	3,445	241,475
苗栗縣 Miaoli C.	1,820.3149	18	275	4,743	212,563
彰化縣 Changhua C.	1,074.3960	26	591	9,269	444,213
南投縣 Nantou C.	4,106.4360	13	263	4,220	189,551
雲林縣 Yunlin C.	1,290.8326	20	392	6,542	262,444
嘉義縣 Chiayi C.	1,903.6367	18	357	5,420	195,388
屏東縣 Pingtung C.	2,775.6003	33	443	7,193	313,560
臺東縣 Taitung C.	3,515.2526	16	139	2,395	87,832
花蓮縣 Hualien C.	4,628.5714	13	178	3,730	133,726
澎湖縣 Penghu C.	126.8641	6	96	1,405	44,988
基隆市 Keelung City	132.7589	7	157	3,332	168,290
新竹市 Hsinchu City	104.1526	3	122	2,230	189,214
嘉義市 Chiayi City	60.0256	2	84	1,426	108,828
福建省 Fuchien Prov.	180.4560	10	59	936	50,840
金門縣 Kinmen C.	151.6560	6	37	799	46,787
連江縣 Lienchiang C.	28.8000	4	22	137	4,053
東沙群島 Dongsha Islands	2.3800	—	—	—	—
南沙群島 Nansha Islands	0.5045	—	—	—	—

資料來源：本部戶政司。

說明：96年12月起，土地面積包含東沙群島東沙島及南沙群島太平島，由高雄市代管；其設籍人口截至本月底有2戶2人(男2人、女0人)，列於高雄市統計。

TABLE 3. NUMBER OF VILLAGES, NEIGHBORHOODS, HOUSEHOLDS AND RESIDENT POPULATION - BY LOCALITY

人口數(人)		Population (Persons)		性比例 (每百女子 所當男子數) Sex Ratio (Female=100)	戶量 (人/戶) Mean Size of Households (Persons/ Household)	人口密度 (人/平方公里) Population Density (Persons per Km ²)
合計 Total		男性 Male	女性 Female			
人數 Persons	占總人口比率 Proportion of Persons (%)					
23,306,085	100.00	11,467,137	11,838,948	96.86	2.37	643.86
4,045,301	17.36	1,962,012	2,083,289	94.18	2.27	1,970.85
2,440,964	10.47	1,149,611	1,291,353	89.02	2.26	8,980.75
2,354,356	10.10	1,157,902	1,196,454	96.78	2.38	1,928.29
2,868,404	12.31	1,398,129	1,470,275	95.09	2.46	1,295.05
1,853,368	7.95	917,960	935,408	98.13	2.39	845.65
2,719,728	11.67	1,330,013	1,389,715	95.70	2.25	921.28
6,870,851	29.48	3,474,313	3,396,538	102.29	2.47	273.63
449,536	1.93	225,142	224,394	100.33	2.32	209.71
597,150	2.56	303,820	293,330	103.58	2.47	418.31
531,484	2.28	272,998	258,486	105.61	2.50	291.97
1,211,351	5.20	614,136	597,215	102.83	2.73	1,127.47
468,162	2.01	237,762	230,400	103.20	2.47	114.01
651,716	2.80	334,640	317,076	105.54	2.48	504.88
473,665	2.03	244,916	228,749	107.07	2.42	248.82
782,812	3.36	395,465	387,347	102.10	2.50	282.03
208,490	0.89	105,972	102,518	103.37	2.37	59.31
313,112	1.34	156,845	156,267	100.37	2.34	67.65
106,750	0.46	54,593	52,157	104.67	2.37	841.45
360,080	1.55	178,429	181,651	98.23	2.14	2,712.29
455,449	1.95	224,714	230,735	97.39	2.41	4,372.90
261,094	1.12	124,881	136,213	91.68	2.40	4,349.71
153,113	0.66	77,197	75,916	101.69	3.01	848.48
139,476	0.60	69,273	70,203	98.68	2.98	919.69
13,637	0.06	7,924	5,713	138.70	3.36	473.51
—	—	—	—	—	—	—
—	—	—	—	—	—	—

Source : Dept. of Household Registration, MOI.

Note : The total area has contained the area of Dongsha and Taiping Islands which are temporarily administered by Kaohsiung City since Dec.,2007, the area is not included in the area of Kaohsiung, 2 households and 2 males, 0 females are included in Kaohsiung City.

TABLE 4. MOBILITY STATUS OF RESIDENT POPULATION - BY MONTH

Unit : Persons

Year (Month)	Births				Deaths			
	Total		Male	Female	Total		Male	Female
	No. of Births	Crude Birth Rate (o/oo)			No. of Deaths	Crude Death Rate (o/oo)		
2016	208,440	8.86	108,133	100,307	172,405	7.33	103,144	69,261
2017	193,844	8.23	100,477	93,367	171,242	7.27	101,555	69,687
2018	181,601	7.70	93,876	87,725	172,784	7.33	101,931	70,853
2019	177,767	7.53	92,237	85,530	176,296	7.47	103,720	72,576
2020	165,249	7.01	85,704	79,545	173,156	7.34	101,468	71,688
2021	153,820	6.55	79,513	74,307	183,732	7.83	106,877	76,855
2022	138,986	5.96	72,097	66,889	207,230	8.89	119,920	87,310
2023	135,571	5.81	70,227	65,344	205,368	8.80	118,854	86,514
2024	134,856	5.76	69,947	64,909	202,107	8.63	116,572	85,535
Nov.	12,557	0.54	6,552	6,005	15,632	0.67	9,014	6,618
Dec.	12,496	0.53	6,536	5,960	17,445	0.75	10,040	7,405
一一年四年 2025	98,785	4.23	51,094	47,691	182,818	7.83	105,100	77,718
Jan.	9,495	0.41	4,933	4,562	15,018	0.64	8,644	6,374
Feb.	10,407	0.44	5,356	5,051	21,888	0.94	12,714	9,174
Mar.	9,388	0.40	4,839	4,549	18,633	0.80	10,701	7,932
Apr.	8,684	0.37	4,483	4,201	17,205	0.74	9,832	7,373
May	8,433	0.36	4,421	4,012	15,382	0.66	8,803	6,579
June	8,968	0.38	4,683	4,285	16,554	0.71	9,528	7,026
July	8,939	0.38	4,667	4,272	16,846	0.72	9,728	7,118
Aug.	8,464	0.36	4,333	4,131	15,226	0.65	8,735	6,491
Sept.	8,603	0.37	4,491	4,112	15,387	0.66	8,864	6,523
Oct.	9,458	0.41	4,834	4,624	15,908	0.68	9,118	6,790
Nov.	7,946	0.34	4,054	3,892	14,771	0.63	8,433	6,338
VS. with Last Month	-15.99	-0.06	-16.14	-15.83	-7.15	-0.05	-7.51	-6.66
VS. with Last Year	-36.72	-0.20	-38.13	-35.19	-5.51	-0.03	-6.45	-4.23

日起，結婚及離婚
出生人數－死亡人數
遷入口數－遷出口數

自然增加 Natural Increase		社會增加 Social Increase		總增加 Total Increase		結 婚 Marriage		離婚/終止結婚 Divorce/Terminated Marriages	
增加數 No. of Increase	增加率 Increase Rate (o/oo)	增加數 No. of Increase	增加率 Increase Rate (o/oo)	增加數 No. of Increase	總增加率 Increase Rate (o/oo)	對數 (對) Couples	粗結 婚率 Crude Marriage Rate (o/oo)	對數 (對) Couples	粗離 婚率 Crude Divorce Rate (o/oo)
36,035	1.53	11,707	0.50	47,742	2.03	147,861	6.29	53,837	2.29
22,602	0.96	8,809	0.37	31,411	1.33	138,034	5.86	54,412	2.31
8,817	0.37	8,888	0.38	17,705	0.75	135,403	5.74	54,443	2.31
1,471	0.06	12,718	0.54	14,189	0.60	134,524	5.70	54,473	2.31
-7,907	-0.34	-33,978	-1.44	-41,885	-1.78	121,702	5.16	51,680	2.19
-29,912	-1.27	-156,010	-6.65	-185,922	-7.92	114,606	4.88	47,887	2.04
-68,244	-2.93	-42,430	-1.82	-110,674	-4.75	124,997	5.36	50,609	2.17
-69,797	-2.99	225,599	9.66	155,802	6.67	125,192	5.36	53,085	2.27
-67,251	-2.87	47,029	2.01	-20,222	-0.86	123,061	5.26	53,469	2.28
-3,075	-0.13	3,066	0.13	-9	-0.00	11,503	0.49	4,348	0.19
-4,949	-0.21	2,374	0.10	-2,575	-0.11	11,925	0.51	4,566	0.20
-84,033	-3.60	-10,102	-0.43	-94,135	-4.03	93,560	4.01	47,427	2.03
-5,523	-0.24	1,352	0.06	-4,171	-0.18	9,199	0.39	3,375	0.14
-11,481	-0.49	46	0.00	-11,435	-0.49	8,221	0.35	4,226	0.18
-9,245	-0.40	-627	-0.03	-9,872	-0.42	10,675	0.46	4,427	0.19
-8,521	-0.36	-947	-0.04	-9,468	-0.41	6,520	0.28	4,334	0.19
-6,949	-0.30	-2,855	-0.12	-9,804	-0.42	12,791	0.55	4,532	0.19
-7,586	-0.32	-1,143	-0.05	-8,729	-0.37	7,655	0.33	4,562	0.20
-7,907	-0.34	-898	-0.04	-8,805	-0.38	7,418	0.32	4,506	0.19
-6,762	-0.29	-2,831	-0.12	-9,593	-0.41	5,916	0.25	4,486	0.19
-6,784	-0.29	-4,528	-0.19	-11,312	-0.49	5,844	0.25	4,402	0.19
-6,450	-0.28	272	0.01	-6,178	-0.26	10,735	0.46	4,511	0.19
-6,825	-0.29	2,057	0.09	-4,768	-0.20	8,586	0.37	4,066	0.17
--	-0.02	656.25	0.08	--	0.06	-20.02	-0.09	-9.86	-0.02
--	-0.16	-32.91	-0.04	--	-0.20	-25.36	-0.12	-6.49	-0.01

Source : Dept. of Household Registration, MOI.

Note : The item of Marriage and Divorce/Terminated Marriages has included same-sex since 24, May 2019.

TABLE 4. MOBILITY STATUS OF RESIDENT POPULATION - BY MONTH (CONT.)

Unit : Persons

Year (Month)	Births by Status								
	Legitimate			Illegitimate-Recognized			Illegitimate-Unrecognized		
	Total	Male	Female	Total	Male	Female	Total	Male	Female
2016	200,553	104,131	96,422	2,821	1,406	1,415	5,058	2,592	2,466
2017	186,425	96,723	89,702	2,584	1,324	1,260	4,827	2,426	2,401
2018	174,472	90,267	84,205	2,600	1,330	1,270	4,522	2,275	2,247
2019	170,843	88,610	82,233	2,475	1,315	1,160	4,446	2,312	2,134
2020	158,766	82,357	76,409	2,325	1,201	1,124	4,153	2,143	2,010
2021	147,916	76,412	71,504	2,335	1,228	1,107	3,566	1,871	1,695
2022	133,393	69,197	64,196	2,300	1,227	1,073	3,293	1,673	1,620
2023	130,208	67,428	62,780	2,178	1,163	1,015	3,184	1,635	1,549
2024	129,552	67,227	62,325	2,135	1,131	1,004	3,169	1,589	1,580
Nov.	12,077	6,280	5,797	207	118	89	273	154	119
Dec.	11,957	6,244	5,713	223	130	93	316	162	154
一一四年 2025	94,366	48,806	45,560	1,950	975	975	2,468	1,313	1,155
Jan.	9,120	4,744	4,376	170	90	80	205	99	106
Feb.	9,975	5,136	4,839	189	90	99	243	130	113
Mar.	8,978	4,625	4,353	163	80	83	247	134	113
Apr.	8,318	4,290	4,028	185	97	88	181	96	85
May	8,034	4,226	3,808	168	77	91	231	118	113
June	8,591	4,487	4,104	156	84	72	221	112	109
July	8,518	4,457	4,061	167	79	88	253	131	122
Aug.	8,079	4,132	3,947	169	86	83	216	115	101
Sept.	8,193	4,256	3,937	204	114	90	206	121	85
Oct.	9,009	4,615	4,394	212	92	120	237	127	110
Nov.	7,551	3,838	3,713	167	86	81	228	130	98
VS. with Last Month	-16.18	-16.84	-15.50	-21.23	-6.52	-32.50	-3.80	2.36	-10.91
VS. with Last Year	-37.48	-38.89	-35.95	-19.32	-27.12	-8.99	-16.48	-15.58	-17.65

Abandoned or Helpless Child			Married with Foreigners			Divorced/Terminated Marriages with Foreigners		
			Total	Male	Female	Total	Male	Female
8	4	4	10,546	6,949	3,597	4,487	3,752	735
8	4	4	12,147	8,274	3,873	4,706	3,927	779
7	4	3	12,392	8,398	3,994	4,579	3,839	740
3	—	3	12,887	8,688	4,199	4,484	3,721	763
5	3	2	7,378	4,421	2,957	3,711	3,161	550
3	2	1	5,261	2,836	2,425	3,404	2,805	599
—	—	—	8,580	4,897	3,683	3,712	2,969	743
1	1	—	13,185	8,164	5,021	4,094	3,184	910
—	—	—	14,228	9,675	4,553	4,088	3,122	966
—	—	—	1,295	891	404	296	224	72
—	—	—	1,378	950	428	354	264	90
1	—	1	11,884	8,208	3,676	3,649	2,869	780
—	—	—	951	652	299	263	213	50
—	—	—	1,136	790	346	319	252	67
—	—	—	1,296	904	392	353	285	68
—	—	—	1,152	805	347	372	296	76
—	—	—	1,105	766	339	321	243	78
—	—	—	1,020	717	303	357	274	83
1	—	1	1,066	734	332	359	281	78
—	—	—	948	674	274	337	264	73
—	—	—	1,009	695	314	353	283	70
—	—	—	1,163	765	398	341	269	72
—	—	—	1,038	706	332	274	209	65
--	--	--	-10.75	-7.71	-16.58	-19.65	-22.30	-9.72
--	--	--	-19.85	-20.76	-17.82	-7.43	-6.70	-9.72

表5. 現住人口動態登記－按區域別分

單位：人

區域別 Locality	出生 Births				死亡 Deaths			
	合計 Total		男性 Male	女性 Female	合計 Total		男性 Male	女性 Female
	出生數 No. of Births	粗出生率 Crude Birth Rate (o/oo)			死亡數 No. of Deaths	粗死亡率 Crude Death Rate (o/oo)		
一〇四年十一月 Nov., 2025	7,946	0.34	4,054	3,892	14,771	0.63	8,433	6,338
新 北 市 New Taipei City	1,148	0.28	588	560	2,213	0.55	1,246	967
臺 北 市 Taipei City	930	0.38	458	472	1,416	0.58	745	671
桃 園 市 Taoyuan City	958	0.41	485	473	1,164	0.49	681	483
臺 中 市 Taichung City	942	0.33	465	477	1,509	0.53	820	689
臺 南 市 Tainan City	531	0.29	281	250	1,311	0.71	750	561
高 雄 市 Kaohsiung City	957	0.35	509	448	1,858	0.68	1,070	788
臺 灣 省 Taiwan Prov.	2,438	0.35	1,243	1,195	5,219	0.76	3,073	2,146
宜蘭縣 Yilan C.	131	0.29	72	59	317	0.70	183	134
新竹縣 Hsinchu C.	217	0.36	110	107	317	0.53	194	123
苗栗縣 Miaoli C.	152	0.29	72	80	404	0.76	237	167
彰化縣 Changhua C.	439	0.36	220	219	846	0.70	491	355
南投縣 Nantou C.	156	0.33	81	75	376	0.80	226	150
雲林縣 Yunlin C.	335	0.51	167	168	576	0.88	331	245
嘉義縣 Chiayi C.	122	0.26	59	63	460	0.97	283	177
屏東縣 Pingtung C.	282	0.36	152	130	730	0.93	438	292
臺東縣 Taitung C.	87	0.42	46	41	180	0.86	109	71
花蓮縣 Hualien C.	120	0.38	63	57	275	0.88	171	104
澎湖縣 Penghu C.	41	0.38	14	27	80	0.75	51	29
基隆市 Keelung City	84	0.23	44	40	283	0.79	161	122
新竹市 Hsinchu City	187	0.41	98	89	211	0.46	111	100
嘉義市 Chiayi City	85	0.33	45	40	164	0.63	87	77
福 建 省 Fuchien Prov.	42	0.27	25	17	81	0.53	48	33
金門縣 Kinmen C.	40	0.29	23	17	77	0.55	44	33
連江縣 Lienchiang C.	2	0.15	2	—	4	0.29	4	—

資料來源：本部戶政司。

說 明：結婚及離婚(終止結婚)對數包含相同性別登記之數據。

TABLE 5. MOBILITY STATUS OF RESIDENT POPULATION - BY LOCALITY

Unit: Persons

自然增加 Natural Increase		社會增加 Social Increase		總增加 Total Increase		結 婚 Marriage		離婚/終止結婚 Divorce/Terminated Marriages	
增加數 No. of Increase	增加率 Increase Rate (o/oo)	增加數 No. of Increase	增加率 Increase Rate (o/oo)	增加數 No. of Increase	總增加率 Increase Rate (o/oo)	對數 (對) Couples	粗結 婚率 Crude Marriage Rate(o/oo)	對數 (對) Couples	粗離 婚率 Crude Divorce Rate(o/oo)
-6,825	-0.29	2,057	0.09	-4,768	-0.20	8,586	0.37	4,066	0.17
-1,065	-0.26	710	0.18	-355	-0.09	1,457	0.36	684	0.17
-486	-0.20	-263	-0.11	-749	-0.31	889	0.36	381	0.16
-206	-0.09	953	0.40	747	0.32	898	0.38	465	0.20
-567	-0.20	1,135	0.40	568	0.20	1,195	0.42	533	0.19
-780	-0.42	148	0.08	-632	-0.34	665	0.36	310	0.17
-901	-0.33	178	0.07	-723	-0.27	1,022	0.38	474	0.17
-2,781	-0.40	-738	-0.11	-3,519	-0.51	2,418	0.35	1,197	0.17
-186	-0.41	-51	-0.11	-237	-0.53	165	0.37	67	0.15
-100	-0.17	106	0.18	6	0.01	246	0.41	112	0.19
-252	-0.47	-10	-0.02	-262	-0.49	168	0.32	101	0.19
-407	-0.34	-576	-0.48	-983	-0.81	397	0.33	207	0.17
-220	-0.47	-21	-0.04	-241	-0.51	163	0.35	91	0.19
-241	-0.37	-435	-0.67	-676	-1.04	213	0.33	105	0.16
-338	-0.71	-393	-0.83	-731	-1.54	136	0.29	62	0.13
-448	-0.57	-85	-0.11	-533	-0.68	275	0.35	141	0.18
-93	-0.45	-43	-0.21	-136	-0.65	75	0.36	39	0.19
-155	-0.49	-48	-0.15	-203	-0.65	135	0.43	73	0.23
-39	-0.37	-19	-0.18	-58	-0.54	38	0.36	15	0.14
-199	-0.55	15	0.04	-184	-0.51	116	0.32	73	0.20
-24	-0.05	233	0.51	209	0.46	195	0.43	71	0.16
-79	-0.30	589	2.26	510	1.96	96	0.37	40	0.15
-39	-0.25	-66	-0.43	-105	-0.69	42	0.27	22	0.14
-37	-0.27	-55	-0.39	-92	-0.66	36	0.26	21	0.15
-2	-0.15	-11	-0.81	-13	-0.95	6	0.44	1	0.07

Source Dept. of Household Registration, MOI.

Note :The item of Marriage and Divorce/Terminated Marriages has included same-sex.

表5. 現住人口動態登記－按區域別分(續)

單位：人

區域別 Locality	出生人數按出生狀況 Births by Status								
	婚 生 Legitimate			非婚生－已認領 Illegitimate-Recognized			非婚生－未認領 Illegitimate-Unrecognized		
	合計 Total	男性 Male	女性 Female	合計 Total	男性 Male	女性 Female	合計 Total	男性 Male	女性 Female
一〇四年十一月 Nov., 2025	7,551	3,838	3,713	167	86	81	228	130	98
新 北 市 New Taipei City	1,094	557	537	26	12	14	28	19	9
臺 北 市 Taipei City	898	441	457	16	6	10	16	11	5
桃 園 市 Taoyuan City	907	459	448	24	12	12	27	14	13
臺 中 市 Taichung City	890	446	444	20	7	13	32	12	20
臺 南 市 Tainan City	503	263	240	11	6	5	17	12	5
高 雄 市 Kaohsiung City	908	483	425	24	15	9	25	11	14
臺 灣 省 Taiwan Prov.	2,310	1,165	1,145	45	27	18	83	51	32
宜 蘭 縣 Yilan C.	126	69	57	1	1	—	4	2	2
新 竹 縣 Hsinchu C.	205	104	101	5	2	3	7	4	3
苗 栗 縣 Miaoli C.	148	69	79	2	1	1	2	2	—
彰 化 縣 Changhua C.	426	210	216	8	7	1	5	3	2
南 投 縣 Nantou C.	148	77	71	3	1	2	5	3	2
雲 林 縣 Yunlin C.	328	164	164	3	2	1	4	1	3
嘉 義 縣 Chiayi C.	108	49	59	4	2	2	10	8	2
屏 東 縣 Pingtung C.	260	142	118	7	4	3	15	6	9
臺 東 縣 Taitung C.	78	39	39	2	2	—	7	5	2
花 蓮 縣 Hualien C.	109	55	54	1	1	—	10	7	3
澎 湖 縣 Penghu C.	35	12	23	4	1	3	2	1	1
基 隆 市 Keelung City	77	39	38	1	1	—	6	4	2
新 竹 市 Hsinchu City	181	94	87	2	1	1	4	3	1
嘉 義 市 Chiayi City	81	42	39	2	1	1	2	2	—
福 建 省 Fuchien Prov.	41	24	17	1	1	—	—	—	—
金 門 縣 Kinmen C.	39	22	17	1	1	—	—	—	—
連 江 縣 Lienchiang C.	2	2	—	—	—	—	—	—	—

TABLE 5. MOBILITY STATUS OF RESIDENT POPULATION - BY LOCALITY (CONT.)

Unit: Persons

棄嬰或無依兒童 Abandoned or Helpless Child			本國人與外國人結婚人數 Married with Foreigners			本國人與外國人 離婚/終止結婚人數 Divorce / Terminated Marriages with Foreigners		
			合計 Total	男性 Male	女性 Female	合計 Total	男性 Male	女性 Female
—	—	—	1,038	706	332	274	209	65
—	—	—	186	122	64	46	36	10
—	—	—	117	62	55	27	18	9
—	—	—	133	101	32	29	23	6
—	—	—	108	74	34	33	24	9
—	—	—	74	49	25	22	18	4
—	—	—	106	73	33	35	24	11
—	—	—	312	223	89	81	65	16
—	—	—	15	13	2	4	2	2
—	—	—	34	24	10	9	8	1
—	—	—	27	19	8	7	4	3
—	—	—	52	38	14	18	15	3
—	—	—	21	16	5	8	7	1
—	—	—	26	20	6	11	11	—
—	—	—	22	17	5	3	3	—
—	—	—	32	23	9	10	8	2
—	—	—	6	4	2	—	—	—
—	—	—	14	10	4	3	2	1
—	—	—	5	3	2	1	1	—
—	—	—	22	13	9	1	1	—
—	—	—	27	14	13	3	1	2
—	—	—	9	9	—	3	2	1
—	—	—	2	2	—	1	1	—
—	—	—	2	2	—	1	1	—
—	—	—	—	—	—	—	—	—

表6. 現住人口動態登記年累計—按區域別分

單位：人

區域別 Locality	出生 Births				死亡 Deaths			
	合計 Total		男性 Male	女性 Female	合計 Total		男性 Male	女性 Female
	出生數 No. of Births	粗出生率 Crude Birth Rate (o/oo)			死亡數 No. of Deaths	粗死亡率 Crude Death Rate (o/oo)		
一四一一年一月至十一月 Jan. - Nov., 2025	98,785	4.23	51,094	47,691	182,818	7.83	105,100	77,718
新北市 New Taipei City	14,044	3.47	7,200	6,844	27,169	6.71	15,671	11,498
臺北市 Taipei City	11,651	4.72	6,006	5,645	17,954	7.28	9,680	8,274
桃園市 Taoyuan City	12,167	5.19	6,326	5,841	14,720	6.27	8,687	6,033
臺中市 Taichung City	11,650	4.07	6,036	5,614	18,879	6.59	10,730	8,149
臺南市 Tainan City	6,572	3.54	3,466	3,106	16,111	8.68	9,303	6,808
高雄市 Kaohsiung City	11,422	4.19	5,915	5,507	22,874	8.39	13,114	9,760
臺灣省 Taiwan Prov.	30,709	4.45	15,839	14,870	64,185	9.31	37,336	26,849
宜蘭縣 Yilan C.	1,751	3.90	907	844	3,838	8.54	2,156	1,682
新竹縣 Hsinchu C.	2,619	4.40	1,378	1,241	3,951	6.63	2,352	1,599
苗栗縣 Miaoli C.	2,146	4.03	1,121	1,025	5,089	9.56	2,935	2,154
彰化縣 Changhua C.	6,219	5.10	3,149	3,070	10,779	8.85	6,129	4,650
南投縣 Nantou C.	1,830	3.89	934	896	4,910	10.44	2,863	2,047
雲林縣 Yunlin C.	4,144	6.33	2,128	2,016	7,118	10.87	4,179	2,939
嘉義縣 Chiayi C.	1,558	3.27	812	746	5,733	12.04	3,384	2,349
屏東縣 Pingtung C.	3,274	4.17	1,700	1,574	8,393	10.68	4,975	3,418
臺東縣 Taitung C.	1,113	5.32	538	575	2,267	10.83	1,340	927
花蓮縣 Hualien C.	1,355	4.31	715	640	3,280	10.44	1,924	1,356
澎湖縣 Penghu C.	529	4.93	264	265	918	8.55	538	380
基隆市 Keelung City	938	2.60	482	456	3,213	8.91	1,891	1,322
新竹市 Hsinchu City	2,196	4.81	1,161	1,035	2,650	5.81	1,515	1,135
嘉義市 Chiayi City	1,037	3.96	550	487	2,046	7.82	1,155	891
福建省 Fuchien Prov.	570	3.67	306	264	926	5.96	579	347
金門縣 Kinmen C.	514	3.63	280	234	851	6.01	522	329
連江縣 Lienchiang C.	56	4.06	26	30	75	5.44	57	18

資料來源：本部戶政司。
說明：結婚及離婚(終止結婚)對數包含相同性別登記之數據。

TABLE 6. MOBILITY STATUS OF RESIDENT POPULATION OF THE YEAR - BY LOCALITY

Unit: Persons

自然增加 Natural Increase		社會增加 Social Increase		總增加 Total Increase		結婚 Marriage		離婚/終止結婚 Divorce/Terminated Marriages	
增加數 No. of Increase	增加率 Increase Rate (o/oo)	增加數 No. of Increase	增加率 Increase Rate (o/oo)	增加數 No. of Increase	總增加率 Increase Rate (o/oo)	對數 (對) Couples	粗結 婚率 Crude Marriage Rate(o/oo)	對數 (對) Couples	粗離 婚率 Crude Divorce Rate(o/oo)
-84,033	-3.60	-10,102	-0.43	-94,135	-4.03	93,560	4.01	47,427	2.03
-13,125	-3.24	11,425	2.82	-1,700	-0.42	16,345	4.04	8,165	2.02
-6,303	-2.56	-43,602	-17.68	-49,905	-20.24	9,755	3.96	4,107	1.67
-2,553	-1.09	18,261	7.78	15,708	6.69	10,481	4.47	5,460	2.33
-7,229	-2.52	15,032	5.25	7,803	2.72	12,445	4.34	6,250	2.18
-9,539	-5.14	4,256	2.29	-5,283	-2.85	7,150	3.85	3,619	1.95
-11,452	-4.20	-232	-0.09	-11,684	-4.29	11,133	4.08	5,655	2.07
-33,476	-4.86	-11,160	-1.62	-44,636	-6.48	25,764	3.74	13,936	2.02
-2,087	-4.64	2,411	5.37	324	0.72	1,789	3.98	977	2.17
-1,332	-2.24	3,841	6.45	2,509	4.21	2,540	4.26	1,290	2.16
-2,943	-5.53	1,573	2.96	-1,370	-2.57	1,946	3.66	1,227	2.31
-4,560	-3.74	-9,764	-8.01	-14,324	-11.76	4,199	3.45	2,126	1.74
-3,080	-6.55	-1,057	-2.25	-4,137	-8.80	1,627	3.46	931	1.98
-2,974	-4.54	-3,737	-5.70	-6,711	-10.24	2,357	3.60	1,196	1.83
-4,175	-8.77	-946	-1.99	-5,121	-10.75	1,569	3.29	858	1.80
-5,119	-6.51	-1,308	-1.66	-6,427	-8.18	2,907	3.70	1,685	2.14
-1,154	-5.51	-575	-2.75	-1,729	-8.26	785	3.75	485	2.32
-1,925	-6.13	-337	-1.07	-2,262	-7.20	1,348	4.29	784	2.49
-389	-3.62	-762	-7.10	-1,151	-10.72	393	3.66	223	2.08
-2,275	-6.31	914	2.53	-1,361	-3.77	1,389	3.85	795	2.20
-454	-0.99	-1,339	-2.93	-1,793	-3.93	1,920	4.21	856	1.88
-1,009	-3.86	-74	-0.28	-1,083	-4.14	995	3.80	503	1.92
-356	-2.29	-4,082	-26.28	-4,438	-28.57	487	3.14	235	1.51
-337	-2.38	-3,788	-26.76	-4,125	-29.14	436	3.08	209	1.48
-19	-1.38	-294	-21.31	-313	-22.69	51	3.70	26	1.88

Source :Dept. of Household Registration, MOI.
Note :The item of Marriage and Divorce/Terminated Marriages has included same-sex.

表6. 現住人口動態登記年累計—按區域別分(續)

單位：人

區域別 Locality	出生人數按出生狀況 Births by Status								
	婚 生 Legitimate			非婚生—已認領 Illegitimate-Recognized			非婚生—未認領 Illegitimate-Unrecognized		
	合計 Total	男性 Male	女性 Female	合計 Total	男性 Male	女性 Female	合計 Total	男性 Male	女性 Female
一四一一年一月至十一月 Jan. to Nov., 2025	94,366	48,806	45,560	1,950	975	975	2,468	1,313	1,155
新 北 市 New Taipei City	13,436	6,908	6,528	284	127	157	324	165	159
臺 北 市 Taipei City	11,262	5,822	5,440	190	89	101	198	95	103
桃 園 市 Taoyuan City	11,596	6,010	5,586	254	138	116	317	178	139
臺 中 市 Taichung City	11,126	5,781	5,345	225	98	127	299	157	142
臺 南 市 Tainan City	6,271	3,295	2,976	141	82	59	160	89	71
高 雄 市 Kaohsiung City	10,925	5,653	5,272	236	125	111	261	137	124
臺 灣 省 Taiwan Prov.	29,196	15,040	14,156	615	314	301	898	485	413
宜 蘭 縣 Yilan C.	1,662	858	804	35	19	16	54	30	24
新 竹 縣 Hsinchu C.	2,494	1,313	1,181	52	27	25	73	38	35
苗 栗 縣 Miaoli C.	2,048	1,066	982	41	21	20	57	34	23
彰 化 縣 Changhua C.	6,010	3,036	2,974	94	53	41	115	60	55
南 投 縣 Nantou C.	1,720	889	831	45	23	22	65	22	43
雲 林 縣 Yunlin C.	4,008	2,061	1,947	62	31	31	74	36	38
嘉 義 縣 Chiayi C.	1,470	758	712	33	17	16	55	37	18
屏 東 縣 Pingtung C.	3,046	1,579	1,467	90	45	45	138	76	62
臺 東 縣 Taitung C.	1,011	480	531	39	18	21	63	40	23
花 蓮 縣 Hualien C.	1,217	643	574	34	15	19	104	57	47
澎 湖 縣 Penghu C.	504	255	249	16	6	10	9	3	6
基 隆 市 Keelung City	884	455	429	19	10	9	35	17	18
新 竹 市 Hsinchu City	2,124	1,118	1,006	34	19	15	38	24	14
嘉 義 市 Chiayi City	998	529	469	21	10	11	18	11	7
福 建 省 Fuchien Prov.	554	297	257	5	2	3	11	7	4
金 門 縣 Kinmen C.	499	272	227	4	1	3	11	7	4
連 江 縣 Lienchiang C.	55	25	30	1	1	—	—	—	—

TABLE 6. MOBILITY STATUS OF RESIDENT POPULATION OF THE YEAR - BY LOCALITY (CONT.)

Unit: Persons

棄嬰或無依兒童 Abandoned or Helpless Child			本國人與外國人結婚人數 Married with Foreigners			本國人與外國人 離婚/終止結婚人數 Divorced / Terminated Marriages with Foreigners		
			合計 Total	男性 Male	女性 Female	合計 Total	男性 Male	女性 Female
1	—	1	11,884	8,208	3,676	3,649	2,869	780
—	—	—	2,110	1,379	731	666	504	162
1	—	1	1,286	676	610	316	175	141
—	—	—	1,551	1,116	435	479	385	94
—	—	—	1,368	943	425	395	306	89
—	—	—	835	597	238	277	226	51
—	—	—	1,260	880	380	390	314	76
—	—	—	3,420	2,579	841	1,116	949	167
—	—	—	190	131	59	58	49	9
—	—	—	324	258	66	115	99	16
—	—	—	312	245	67	100	87	13
—	—	—	595	438	157	186	164	22
—	—	—	226	175	51	70	60	10
—	—	—	394	323	71	128	111	17
—	—	—	293	231	62	86	79	7
—	—	—	380	272	108	131	121	10
—	—	—	55	44	11	31	22	9
—	—	—	106	72	34	44	36	8
—	—	—	42	31	11	22	19	3
—	—	—	179	125	54	53	37	16
—	—	—	225	159	66	61	44	17
—	—	—	99	75	24	31	21	10
—	—	—	54	38	16	10	10	—
—	—	—	51	35	16	7	7	—
—	—	—	3	3	—	3	3	—

結婚及離婚

Year (Month)	Total		R.O.C.	
	Male	Female	Male	Female
	2016	147,861	147,861	142,944
2017	138,034	138,034	132,730	122,241
2018	135,403	135,403	130,018	120,180
2019	133,441	135,607	127,493	120,339
2020	120,663	122,741	116,954	115,869
2021	113,820	115,392	110,705	110,340
2022	123,890	126,104	119,136	118,208
2023	124,097	126,287	116,756	111,159
2024	121,904	124,218	115,408	108,826
Nov.	11,399	11,607	10,864	10,340
Dec.	11,814	12,036	11,232	10,639
一一四年 2025	92,499	94,621	87,189	82,305
Jan.	9,124	9,274	8,681	8,178
Feb.	8,122	8,320	7,602	7,105
Mar.	10,548	10,802	10,015	9,536
Apr.	6,467	6,573	5,978	5,410
May	12,619	12,963	12,121	11,775
June	7,532	7,778	7,080	6,724
July	7,319	7,517	6,848	6,407
Aug.	5,855	5,977	5,417	4,926
Sept.	5,768	5,920	5,322	4,916
Oct.	10,646	10,824	10,077	9,656
Nov.	8,499	8,673	8,048	7,672
VS. with Last Month	-20.17	-19.87	-20.13	-20.55
VS. with Last Year	-25.44	-25.28	-25.92	-25.80

TABLE 7. MARRIAGE AND DIVORCE / TERMINATED MARRIAGES REGISTRATIONS - BY NATIONALITY AND MONTH

Unit : Persons

Marriage							
大陸地區 Mainland		港澳 H.K. & Macao		東南亞 S.E. Asia		其他國家 Others	
男 Male	女 Female	男 Male	女 Female	男 Male	女 Female	男 Male	女 Female
824	7,849	496	644	823	6,288	2,774	661
823	6,811	608	708	981	7,588	2,892	686
833	6,111	558	714	1,149	7,600	2,845	798
994	5,704	755	876	1,168	7,839	3,031	849
327	2,036	425	415	608	3,787	2,349	634
302	1,765	388	451	425	2,278	2,000	558
546	2,389	525	610	1,010	4,307	2,673	590
1,508	6,022	812	942	1,518	7,279	3,503	885
1,372	4,958	571	759	1,671	8,788	2,882	887
82	322	49	54	149	808	255	83
100	391	54	56	155	863	273	87
1,187	3,567	447	541	1,376	7,395	2,300	813
111	408	33	36	103	597	196	55
127	371	47	54	119	707	227	83
94	304	47	58	163	821	229	83
100	312	42	46	128	732	219	73
121	363	38	59	135	695	204	71
100	300	49	37	126	637	177	80
100	329	39	47	117	663	215	71
124	326	40	51	93	603	181	71
110	280	22	29	129	617	185	78
125	328	46	75	137	691	261	74
75	246	44	49	126	632	206	74
-40.00	-25.00	-4.35	-34.67	-8.03	-8.54	-21.07	—
-8.54	-23.60	-10.20	-9.26	-15.44	-21.78	-19.22	-10.84

Source : Dept. of Household Registration, MOL.

Note : 1.R.O.C. Residents include Overseas Chinese.

2.The figures included same-sex since 24, May 2019.

結婚及離婚

Year (Month)	Total		R.O.C.	
	Male	Female	Male	Female
	2016	53,837	53,837	52,741
2017	54,412	54,412	53,273	44,751
2018	54,443	54,443	53,323	45,167
2019	54,463	54,483	53,314	45,825
2020	51,509	51,851	50,705	45,353
2021	47,631	48,143	46,756	42,489
2022	50,313	50,905	49,249	45,033
2023	52,712	53,458	51,317	46,446
2024	53,021	53,917	51,637	47,275
Nov.	4,311	4,385	4,209	3,887
Dec.	4,532	4,600	4,409	4,039
一一四年 2025	47,003	47,851	45,784	42,150
Jan.	3,344	3,406	3,258	2,996
Feb.	4,191	4,261	4,090	3,723
Mar.	4,388	4,466	4,281	3,911
Apr.	4,283	4,385	4,163	3,851
May	4,494	4,570	4,379	4,043
June	4,522	4,602	4,388	4,048
July	4,472	4,540	4,353	4,002
Aug.	4,447	4,525	4,327	3,997
Sept.	4,358	4,446	4,249	3,888
Oct.	4,478	4,544	4,366	4,012
Nov.	4,026	4,106	3,930	3,679
VS. with Last Month	-10.09	-9.64	-9.99	-8.30
VS. with Last Year	-6.61	-6.36	-6.63	-5.35

TABLE 7. MARRIAGE AND DIVORCE / TERMINATED MARRIAGES REGISTRATIONS - BY NATIONALITY AND MONTH (CONT.)

Unit : Persons

Divorce / Terminated Marriages							
大陸地區 Mainland		港澳 H.K. & Macao		東南亞 S.E. Asia		其他國家 Others	
男 Male	女 Female	男 Male	女 Female	男 Male	女 Female	男 Male	女 Female
270	5,822	91	105	178	3,629	557	123
276	5,616	84	118	236	3,804	543	123
287	5,286	93	151	202	3,707	538	132
269	4,799	117	138	212	3,566	551	155
182	3,246	72	91	198	3,053	352	108
204	2,759	72	90	220	2,691	379	114
224	2,770	97	133	266	2,845	477	124
326	3,624	159	204	262	3,005	648	179
287	3,339	131	181	312	2,942	654	180
21	255	9	19	27	207	45	17
22	284	11	13	22	247	68	17
302	2,674	137	158	259	2,714	521	155
27	188	9	9	14	199	36	14
20	269	14	17	26	235	41	17
26	250	13	20	28	278	40	7
26	221	18	17	21	286	55	10
24	267	13	17	23	229	55	14
34	272	17	8	36	259	47	15
26	246	15	11	23	264	55	17
39	245	8	19	25	251	48	13
31	257	8	18	20	269	50	14
27	251	13	12	19	251	53	18
22	208	9	10	24	193	41	16
-18.52	-17.13	-30.77	-16.67	26.32	-23.11	-22.64	-11.11
4.55	-18.43	—	-47.37	-11.11	-6.76	-8.89	-5.88

表8. 結婚及離婚/終止結婚登記年累計—按國籍及區域別分

單位：人

區域別 Locality	結 婚			
	合 計 Total		本 國 人 R.O.C.	
	男 Male	女 Female	男 Male	女 Female
一四一一年一至十一月 Jan. - Nov., 2025	92,499	94,621	87,189	82,305
新 北 市 New Taipei City	16,230	16,460	15,178	14,283
臺 北 市 Taipei City	9,672	9,838	8,813	8,569
桃 園 市 Taoyuan City	10,349	10,613	9,722	9,016
臺 中 市 Taichung City	12,282	12,608	11,664	11,179
臺 南 市 Tainan City	7,027	7,273	6,699	6,441
高 雄 市 Kaohsiung City	11,002	11,264	10,438	9,932
臺 灣 省 Taiwan Prov.	25,457	26,071	24,238	22,492
宜蘭縣 Yilan C.	1,773	1,805	1,683	1,593
新竹縣 Hsinchu C.	2,501	2,579	2,404	2,220
苗栗縣 Miaoli C.	1,925	1,967	1,836	1,630
彰化縣 Changhua C.	4,166	4,232	3,952	3,653
南投縣 Nantou C.	1,619	1,635	1,542	1,380
雲林縣 Yunlin C.	2,333	2,381	2,236	1,975
嘉義縣 Chiayi C.	1,558	1,580	1,472	1,301
屏東縣 Pingtung C.	2,865	2,949	2,705	2,578
臺東縣 Taitung C.	764	806	745	738
花蓮縣 Hualien C.	1,320	1,376	1,257	1,258
澎湖縣 Penghu C.	388	398	375	356
基隆市 Keelung City	1,371	1,407	1,290	1,211
新竹市 Hsinchu City	1,887	1,953	1,800	1,716
嘉義市 Chiayi City	987	1,003	941	883
福 建 省 Fuchien Prov.	480	494	437	393
金門縣 Kinmen C.	429	443	392	354
連江縣 Lienchiang C.	51	51	45	39

資料來源：本部戶政司。

說 明：1. 本國人含華僑。

2. 資料包含相同性別之數據。

TABLE 8. MARRIAGE AND DIVORCE / TERMINATED MARRIAGES REGISTRATIONS OF THE YEAR - BY NATIONALITY AND LOCALITY

Unit : Persons

Marriage							
大陸地區 Mainland		港澳 H.K. & Macao		東南亞 S.E. Asia		其他國家 Others	
男 Male	女 Female	男 Male	女 Female	男 Male	女 Female	男 Male	女 Female
1,187	3,567	447	541	1,376	7,395	2,300	813
233	682	88	116	242	1,214	489	165
186	514	63	79	96	475	514	201
138	431	54	50	212	1,042	223	74
136	403	57	83	184	849	241	94
68	207	22	28	89	546	149	51
128	383	56	69	130	801	250	79
275	891	103	109	419	2,433	422	146
24	72	7	9	21	122	38	9
24	95	7	6	43	243	23	15
17	80	5	12	45	238	22	7
37	128	20	13	80	413	77	25
19	72	7	8	24	163	27	12
21	76	5	7	44	313	27	10
18	44	6	4	34	225	28	6
34	91	18	8	50	259	58	13
5	19	3	5	3	42	8	2
24	39	5	7	9	63	25	9
1	7	1	4	5	28	6	3
20	56	7	15	22	111	32	14
14	71	7	7	29	143	37	16
17	41	5	4	10	70	14	5
23	56	4	7	4	35	12	3
17	47	4	7	4	32	12	3
6	9	—	—	—	3	—	—

Source : Dept. of Household Registration, MOI.

Note : 1.R.O.C. Residents include Overseas Chinese.

2.The figures included same-sex.

表8. 結婚及離婚/終止結婚登記年累計—按國籍及區域別分(續)

單位：人

區域別 Locality	離婚 / 終止結婚			
	合計 Total		本國人 R.O.C.	
	男 Male	女 Female	男 Male	女 Female
一四一一年一月 Jan. - Nov., 2025	47,003	47,851	45,784	42,150
新北市 New Taipei City	8,090	8,240	7,823	7,248
臺北市 Taipei City	4,088	4,126	3,863	3,624
桃園市 Taoyuan City	5,403	5,517	5,264	4,794
臺中市 Taichung City	6,198	6,302	6,066	5,627
臺南市 Tainan City	3,580	3,658	3,505	3,279
高雄市 Kaohsiung City	5,601	5,709	5,471	5,061
臺灣省 Taiwan Prov.	13,811	14,061	13,567	12,324
宜蘭縣 Yilan C.	967	987	953	882
新竹縣 Hsinchu C.	1,270	1,310	1,242	1,139
苗栗縣 Miaoli C.	1,218	1,236	1,202	1,074
彰化縣 Changhua C.	2,117	2,135	2,088	1,877
南投縣 Nantou C.	929	933	917	816
雲林縣 Yunlin C.	1,186	1,206	1,163	999
嘉義縣 Chiayi C.	851	865	840	721
屏東縣 Pingtung C.	1,667	1,703	1,650	1,496
臺東縣 Taitung C.	474	496	460	451
花蓮縣 Hualien C.	772	796	756	730
澎湖縣 Penghu C.	225	221	219	196
基隆市 Keelung City	787	803	765	708
新竹市 Hsinchu City	848	864	823	773
嘉義市 Chiayi City	500	506	489	462
福建省 Fuchien Prov.	232	238	225	193
金門縣 Kinmen C.	206	212	202	178
連江縣 Lienchiang C.	26	26	23	15

TABLE 8. MARRIAGE AND DIVORCE / TERMINATED MARRIAGES REGISTRATIONS OF THE YEAR - BY NATIONALITY AND LOCALITY (CONT.)

Unit : Persons

Divorce / Terminated Marriages							
大陸地區 Mainland		港澳 H.K. & Macao		東南亞 S.E. Asia		其他國家 Others	
男 Male	女 Female	男 Male	女 Female	男 Male	女 Female	男 Male	女 Female
302	2,674	137	158	259	2,714	521	155
65	461	40	27	50	458	112	46
64	301	20	26	19	141	122	34
32	316	13	22	47	373	47	12
26	350	17	19	34	295	55	11
18	149	6	4	23	218	28	8
32	308	22	26	16	295	60	19
58	757	19	31	70	925	97	24
2	54	3	2	5	48	4	1
8	67	4	5	8	97	8	2
3	74	—	1	8	86	5	1
7	92	—	2	8	161	14	3
2	55	—	2	6	59	4	1
6	93	—	3	12	111	5	—
4	63	—	2	5	76	2	3
3	80	4	6	4	118	6	3
3	23	2	—	2	21	7	1
7	28	1	2	—	33	8	3
2	6	1	—	—	19	3	—
4	54	2	4	2	35	14	2
6	46	2	1	7	41	10	3
1	22	—	1	3	20	7	1
7	32	—	3	—	9	—	1
4	24	—	3	—	6	—	1
3	8	—	—	—	3	—	—

TABLE 9. MIGRATION REGISTRATION OF RESIDENT POPULATION
- BY MONTH

Year (Month)	Total	From Foreign Countries					
			New Taipei City	Taipei City	Taoyuan City	Taichung City	Tainan City
2016	964,536	38,132	92,001	80,211	30,749	34,399	21,903
2017	948,049	35,784	88,933	79,324	30,324	34,118	21,594
2018	984,815	36,829	89,542	81,008	34,504	35,952	22,343
2019	972,043	39,120	82,298	86,325	35,409	36,347	22,107
2020	946,251	16,859	81,869	87,701	37,789	35,561	20,919
2021	920,703	16,733	79,441	82,161	38,703	33,268	20,139
2022	1,086,712	170,960	84,229	78,247	40,219	34,288	19,961
2023	1,126,548	230,286	82,912	74,000	36,918	31,807	18,986
2024	1,047,924	53,034	89,835	84,753	39,887	36,479	21,233
Nov.	82,885	3,759	6,875	6,671	2,921	2,866	1,596
Dec.	86,520	4,082	7,359	6,965	3,102	2,970	1,764
一四四年 2025	982,715	33,889	83,594	86,913	37,191	33,828	20,396
Jan.	70,495	2,730	5,985	5,612	2,642	2,456	1,464
Feb.	122,992	3,093	10,271	11,383	4,834	4,213	2,412
Mar.	172,334	3,206	15,082	18,911	6,253	6,004	3,630
Apr.	73,023	3,000	6,228	5,570	2,880	2,394	1,624
May	121,014	2,555	10,368	12,681	4,435	4,290	2,508
June	71,834	2,952	6,279	5,506	2,956	2,493	1,488
July	70,410	3,212	6,276	5,887	2,785	2,424	1,508
Aug.	79,243	2,808	6,860	6,639	3,265	2,971	1,577
Sept.	79,080	2,782	6,385	6,477	2,914	2,741	1,626
Oct.	62,594	3,668	4,895	4,168	2,114	1,975	1,356
Nov.	59,696	3,883	4,965	4,079	2,113	1,867	1,203
VS. with Last Month	-4.63	5.86	1.43	-2.14	-0.05	-5.47	-11.28
VS. with Last Year	-27.98	3.30	-27.78	-38.85	-27.66	-34.86	-24.62

1. BOTH SEX								Unit : Persons	
Immigrants / In-migrants									
From Other Provinces (Cities)				自本省 他縣市	自本縣 市他鄉 鎮市區	初設 戶籍	其他		
高雄市 Kaohsiung City	臺灣省 Taiwan Prov.	福建省 Fuchien Prov.	其他省市 Others	Other C. & City of Prov.	Other Township, City & Dist.	First Reg.	Others		
33,996	102,400	4,968	29	45,216	461,604	18,756	172		
33,956	101,003	4,964	25	44,046	457,133	16,704	141		
34,427	101,855	5,290	23	46,665	479,279	16,965	133		
32,674	97,678	5,533	19	44,866	473,169	16,368	130		
32,508	91,409	4,851	6	43,376	481,769	11,469	165		
31,834	88,152	4,226	3	42,928	472,054	10,940	121		
33,400	88,603	4,410	13	42,508	475,576	14,173	125		
31,927	93,881	5,204	4	42,690	457,727	20,058	148		
34,978	102,176	5,896	6	46,798	513,593	19,117	139		
2,737	8,137	443	—	3,635	41,862	1,372	11		
2,742	8,504	444	—	3,756	42,962	1,857	13		
32,651	96,721	8,170	17	43,878	489,667	15,677	123		
2,226	7,007	521	—	3,177	35,058	1,605	12		
4,133	12,303	1,326	1	5,812	61,767	1,428	16		
5,669	17,071	1,503	1	7,619	86,023	1,356	6		
2,534	7,032	502	1	3,363	36,451	1,427	17		
3,941	12,372	1,406	4	5,201	59,947	1,294	12		
2,461	6,844	640	—	3,106	35,557	1,537	15		
2,491	6,939	548	2	3,098	33,396	1,838	6		
2,673	8,049	501	1	3,652	38,710	1,518	19		
2,563	7,396	470	2	3,432	41,093	1,191	8		
2,006	6,039	414	3	2,702	32,005	1,246	3		
1,954	5,669	339	2	2,716	29,660	1,237	9		
-2.59	-6.13	-18.12	-33.33	0.52	-7.33	-0.72	200.00		
-28.61	-30.33	-23.48	--	-25.28	-29.15	-9.84	-18.18		

Source : Dept. of Household Registration, MOI.

TABLE 9. MIGRATION REGISTRATION OF RESIDENT POPULATION
- BY MONTH(CONT. 1)

Year (Month)								
	Total	To Foreign Countries						
			New Taipei City	Taipei City	Taoyuan City	Taichung City	Tainan City	Kaohsiung City
2016	952,829	44,807	87,296	60,452	59,872	46,899	22,167	32,713
2017	939,240	43,270	86,665	58,891	58,709	45,324	22,626	31,741
2018	975,927	44,485	91,579	60,487	56,491	46,152	21,895	31,477
2019	959,325	42,364	99,231	56,974	52,487	42,304	22,144	33,495
2020	980,229	61,973	100,145	54,378	51,855	41,943	21,170	31,090
2021	1,076,713	183,369	94,066	49,743	48,986	41,444	21,699	29,975
2022	1,129,142	227,273	90,411	51,207	50,157	42,317	22,018	30,193
2023	900,949	24,364	88,494	52,983	50,756	43,990	22,709	30,136
2024	1,000,895	24,538	98,944	54,606	55,532	50,918	25,956	33,766
Nov.	79,819	1,992	7,251	3,692	4,162	4,759	1,970	2,753
Dec.	84,146	3,518	7,782	4,192	4,508	4,669	2,119	2,815
一 一 四 年 2025	992,817	58,917	97,369	46,973	55,827	49,566	25,177	33,816
Jan.	69,143	2,959	6,306	3,508	3,563	3,824	1,884	2,403
Feb.	122,946	4,425	12,434	4,764	7,167	6,746	3,456	4,277
Mar.	172,961	5,106	18,577	6,885	10,873	9,604	4,907	6,286
Apr.	73,970	5,287	6,664	3,787	3,999	3,313	1,700	2,423
May	123,869	6,638	13,351	5,128	7,153	6,629	3,478	4,955
June	72,977	5,564	6,818	3,989	4,031	3,390	1,749	2,285
July	71,308	5,863	7,129	4,056	4,081	3,338	1,587	2,227
Aug.	82,074	7,081	7,897	4,267	4,737	3,812	2,005	2,541
Sept.	83,608	8,402	7,530	4,055	4,159	3,385	1,762	2,492
Oct.	62,322	4,577	5,363	3,366	3,223	2,739	1,361	1,978
Nov.	57,639	3,015	5,300	3,168	2,841	2,786	1,288	1,949
VS. with Last Month	-7.51	-34.13	-1.17	-5.88	-11.85	1.72	-5.36	-1.47
VS. with Last Year	-27.79	51.36	-26.91	-14.19	-31.74	-41.46	-34.62	-29.20

1. BOTH SEX							Unit : Persons	
Emigrants / Out-migrants							Change Residence	
To Other Provinces (Cities)			Other C. & City of Prov.	Other Township, City & Dist.	Cancelled Reg.	Others	In	Out
Taiwan Prov.	Fuchien Prov.	Others						
84,724	6,504	—	45,216	461,604	260	315	629,050	629,050
83,358	6,902	—	44,046	457,133	263	312	615,260	615,260
90,213	6,627	—	46,665	479,279	321	256	636,306	636,306
85,841	5,895	—	44,866	473,169	324	231	638,353	638,353
86,644	5,382	—	43,376	481,769	304	200	644,038	644,038
85,878	6,133	—	42,928	472,054	291	147	615,057	615,057
91,212	5,842	—	42,508	475,576	212	216	602,923	602,923
80,215	6,352	—	42,690	457,727	305	228	588,632	588,632
90,360	5,155	—	46,798	513,593	534	195	707,758	707,758
7,307	352	—	3,635	41,862	67	17	67,760	67,760
7,358	407	—	3,756	42,962	47	13	64,484	64,484
86,745	3,991	—	43,878	489,667	671	220	697,198	697,198
6,095	330	—	3,177	35,058	20	16	48,629	48,629
11,690	341	—	5,812	61,767	49	18	102,076	102,076
16,678	313	—	7,619	86,023	76	14	127,835	127,835
6,583	295	—	3,363	36,451	84	21	53,477	53,477
11,012	295	—	5,201	59,947	61	21	88,128	88,128
6,100	305	—	3,106	35,557	41	42	48,113	48,113
6,140	300	—	3,098	33,396	70	23	44,282	44,282
6,919	357	—	3,652	38,710	66	30	49,657	49,657
6,306	883	—	3,432	41,093	93	16	54,811	54,811
4,617	320	—	2,702	32,005	65	6	41,416	41,416
4,605	252	—	2,716	29,660	46	13	38,774	38,774
-1.47	-21.25	--	0.52	-7.33	-29.23	116.67	-6.38	-6.38
-29.20	-28.41	--	-25.28	-29.15	-31.34	-23.53	-42.78	-42.78

TABLE 9. MIGRATION REGISTRATION OF RESIDENT POPULATION
- BY MONTH(CONT. 2)

Year (Month)	Total	From Foreign Countries					
			New Taipei City	Taipei City	Taoyuan City	Taichung City	Tainan City
2016	436,644	17,535	43,336	38,158	14,208	15,550	10,038
2017	431,110	16,441	41,731	37,551	14,383	15,654	9,884
2018	448,628	17,070	41,985	38,239	16,311	16,379	10,204
2019	443,200	18,061	38,146	41,098	16,653	16,500	10,220
2020	433,868	8,134	38,105	41,944	17,771	16,083	9,570
2021	423,227	7,893	37,048	39,403	18,311	15,252	9,405
2022	497,466	75,988	39,205	37,278	18,938	15,926	9,168
2023	518,600	107,651	38,490	35,555	17,242	14,466	8,771
2024	483,888	24,523	41,878	40,407	18,626	16,930	9,745
Nov.	38,424	1,689	3,239	3,122	1,391	1,383	744
Dec.	40,151	1,923	3,440	3,382	1,481	1,402	835
一一四年 2025	454,660	15,433	39,464	41,208	17,574	15,826	9,457
Jan.	32,534	1,290	2,820	2,667	1,256	1,150	664
Feb.	57,577	1,402	4,911	5,412	2,364	2,028	1,110
Mar.	80,010	1,470	7,079	9,007	2,987	2,909	1,698
Apr.	33,829	1,337	2,925	2,678	1,345	1,083	769
May	55,427	1,186	4,823	5,923	2,089	2,015	1,146
June	33,129	1,343	2,938	2,641	1,386	1,134	690
July	32,422	1,535	2,992	2,787	1,256	1,116	674
Aug.	36,908	1,300	3,281	3,115	1,577	1,373	720
Sept.	36,734	1,246	3,131	3,027	1,331	1,284	794
Oct.	28,512	1,589	2,255	1,994	967	907	632
Nov.	27,578	1,735	2,309	1,957	1,016	827	560
VS. with Last Month	-3.28	9.19	2.39	-1.86	5.07	-8.82	-11.39
VS. with Last Year	-28.23	2.72	-28.71	-37.32	-26.96	-40.20	-24.73

2. MALE Unit : Persons

Immigrants / In-migrants							
From Other Provinces (Cities)				自本省 他縣市	自本縣 市他鄉 鎮市區	初設 戶籍	其他
高雄市 Kaohsiung City	臺灣省 Taiwan Prov.	福建省 Fuchien Prov.	其他省市 Others	Other C. & City of Prov.	Other Township, City & Dist.	First Reg.	Others
15,803	47,321	2,775	16	20,285	206,694	4,842	83
15,808	46,922	2,708	15	20,001	205,384	4,569	59
16,115	47,109	2,903	11	21,116	216,455	4,666	65
15,184	45,346	2,923	17	20,467	213,504	5,016	65
15,292	42,409	2,691	4	19,577	218,612	3,585	91
15,258	41,276	2,350	2	19,491	214,405	3,074	59
15,912	41,210	2,538	4	19,393	217,258	4,601	47
15,058	43,539	2,880	3	19,429	208,806	6,649	61
16,671	47,895	3,206	4	21,516	235,874	6,554	59
1,317	3,791	262	—	1,696	19,315	471	4
1,314	3,928	213	—	1,767	19,766	694	6
15,364	45,297	4,157	9	20,417	224,903	5,502	49
1,060	3,242	272	—	1,477	16,026	608	2
2,020	5,744	633	1	2,781	28,613	552	6
2,681	7,919	714	1	3,573	39,444	526	2
1,192	3,274	270	—	1,553	16,863	531	9
1,776	5,837	678	—	2,381	27,129	439	5
1,164	3,174	340	—	1,447	16,387	479	6
1,148	3,203	300	1	1,423	15,377	605	5
1,257	3,850	274	1	1,683	17,954	516	7
1,224	3,513	252	2	1,615	18,912	401	2
928	2,828	226	2	1,233	14,522	429	—
914	2,713	198	1	1,251	13,676	416	5
-1.51	-4.07	-12.39	-50.00	1.46	-5.83	-3.03	--
-30.60	-28.44	-24.43	--	-26.24	-29.19	-11.68	25.00

TABLE 9. MIGRATION REGISTRATION OF RESIDENT POPULATION
- BY MONTH(CONT. 3)

Year (Month)								
	Total	To Foreign Countries						
			New Taipei City	Taipei City	Taoyuan City	Taichung City	Tainan City	Kaohsiung City
2016	434,410	20,024	40,414	27,815	28,064	21,215	10,236	15,313
2017	429,722	19,471	40,227	26,955	27,970	20,436	10,493	14,614
2018	447,240	20,211	42,390	27,655	26,873	20,640	10,218	14,755
2019	439,444	19,166	46,222	25,587	24,601	19,346	10,234	15,664
2020	449,525	27,284	47,181	24,628	24,227	19,007	10,056	14,280
2021	490,932	78,557	44,312	22,581	23,133	19,019	10,289	14,031
2022	529,203	112,199	42,570	23,182	23,547	19,221	10,393	14,108
2023	415,842	11,360	41,664	23,662	24,015	20,048	10,611	13,940
2024	464,337	11,239	46,525	24,536	26,265	23,483	12,413	15,712
Nov.	37,188	881	3,452	1,638	1,940	2,127	976	1,297
Dec.	39,015	1,454	3,662	1,913	2,095	2,125	1,015	1,275
一 一 四 年 2025	459,710	25,642	45,501	21,442	26,491	22,555	11,881	15,933
Jan.	31,933	1,278	2,934	1,589	1,718	1,706	886	1,117
Feb.	57,535	1,880	5,819	2,230	3,471	3,088	1,654	1,989
Mar.	80,304	2,254	8,644	2,995	5,129	4,377	2,375	2,921
Apr.	34,261	2,263	3,180	1,714	1,902	1,486	779	1,139
May	56,660	2,828	6,181	2,334	3,349	2,965	1,591	2,375
June	33,664	2,327	3,198	1,823	1,904	1,533	840	1,080
July	32,825	2,511	3,331	1,904	1,932	1,478	707	1,032
Aug.	38,254	3,129	3,731	1,940	2,262	1,805	961	1,229
Sept.	38,903	3,770	3,447	1,904	2,029	1,594	850	1,196
Oct.	28,605	2,084	2,502	1,550	1,457	1,241	620	932
Nov.	26,766	1,318	2,534	1,459	1,338	1,282	618	923
VS. with Last Month	-6.43	-36.76	1.28	-5.87	-8.17	3.30	-0.32	-0.97
VS. with Last Year	-28.03	49.60	-26.59	-10.93	-31.03	-39.73	-36.68	-28.84

2. MALE							Unit : Persons	
Emigrants / Out-migrants							Change Residence	
To Other Provinces (Cities)			Other C. & City of Prov.	Other Township, City & Dist.	Cancelled Reg.	Others	In	Out
Taiwan Prov.	Fuchien Prov.	Others						
40,731	3,401	—	20,285	206,694	88	130	298,435	298,435
40,175	3,771	—	20,001	205,384	94	131	292,857	292,857
43,166	3,548	—	21,116	216,455	104	109	300,848	300,848
41,107	3,309	—	20,467	213,504	120	117	301,422	301,422
41,458	3,028	—	19,577	218,612	105	82	305,939	305,939
41,664	3,274	—	19,491	214,405	106	70	292,366	292,366
43,998	3,156	—	19,393	217,258	70	108	286,576	286,576
38,601	3,460	—	19,429	208,806	129	117	279,450	279,450
43,533	2,891	—	21,516	235,874	244	106	340,146	340,146
3,604	215	—	1,696	19,315	36	11	33,337	33,337
3,664	246	—	1,767	19,766	25	8	31,238	31,238
42,277	2,267	—	20,417	224,903	301	100	337,199	337,199
2,981	200	—	1,477	16,026	10	11	23,441	23,441
5,787	184	—	2,781	28,613	28	11	50,448	50,448
8,379	174	—	3,573	39,444	33	6	62,058	62,058
3,166	170	—	1,553	16,863	35	11	25,994	25,994
5,312	180	—	2,381	27,129	26	9	42,861	42,861
2,914	175	—	1,447	16,387	20	16	23,215	23,215
2,932	160	—	1,423	15,377	33	5	21,033	21,033
3,328	191	—	1,683	17,954	28	13	23,672	23,672
3,050	486	—	1,615	18,912	42	8	26,135	26,135
2,245	190	—	1,233	14,522	24	5	19,795	19,795
2,183	157	—	1,251	13,676	22	5	18,547	18,547
-0.97	-17.37	--	1.46	-5.83	-8.33	—	-6.30	-6.30
-28.84	-26.98	--	-26.24	-29.19	-38.89	-54.55	-44.37	-44.37

TABLE 9. MIGRATION REGISTRATION OF RESIDENT POPULATION
- BY MONTH(CONT. 4)

Year (Month)							
	Total	From Foreign Countries					
			New Taipei City	Taipei City	Taoyuan City	Taichung City	Tainan City
2016	527,892	20,597	48,665	42,053	16,541	18,849	11,865
2017	516,939	19,343	47,202	41,773	15,941	18,464	11,710
2018	536,187	19,759	47,557	42,769	18,193	19,573	12,139
2019	528,843	21,059	44,152	45,227	18,756	19,847	11,887
2020	512,383	8,725	43,764	45,757	20,018	19,478	11,349
2021	497,476	8,840	42,393	42,758	20,392	18,016	10,734
2022	589,246	94,972	45,024	40,969	21,281	18,362	10,793
2023	607,948	122,635	44,422	38,445	19,676	17,341	10,215
2024	564,036	28,511	47,957	44,346	21,261	19,549	11,488
Nov.	44,461	2,070	3,636	3,549	1,530	1,483	852
Dec.	46,369	2,159	3,919	3,583	1,621	1,568	929
一一年四年 2025	528,055	18,456	44,130	45,705	19,617	18,002	10,939
Jan.	37,961	1,440	3,165	2,945	1,386	1,306	800
Feb.	65,415	1,691	5,360	5,971	2,470	2,185	1,302
Mar.	92,324	1,736	8,003	9,904	3,266	3,095	1,932
Apr.	39,194	1,663	3,303	2,892	1,535	1,311	855
May	65,587	1,369	5,545	6,758	2,346	2,275	1,362
June	38,705	1,609	3,341	2,865	1,570	1,359	798
July	37,988	1,677	3,284	3,100	1,529	1,308	834
Aug.	42,335	1,508	3,579	3,524	1,688	1,598	857
Sept.	42,346	1,536	3,254	3,450	1,583	1,457	832
Oct.	34,082	2,079	2,640	2,174	1,147	1,068	724
Nov.	32,118	2,148	2,656	2,122	1,097	1,040	643
VS. with Last Month	-5.76	3.32	0.61	-2.39	-4.36	-2.62	-11.19
VS. with Last Year	-27.76	3.77	-26.95	-40.21	-28.30	-29.87	-24.53

3. FEMALE											Unit : Persons	
Immigrants / In-migrants												
From Other Provinces (Cities)				自本省 他縣市	自本縣 市他鄉 鎮市區	初設 戶籍	其他					
高雄市 Kaohsiung City	臺灣省 Taiwan Prov.	福建省 Fuchien Prov.	其他省市 Others	Other C. & City of Prov.	Other Township, City & Dist.	First Reg.	Others					
18,193	55,079	2,193	13	24,931	254,910	13,914	89					
18,148	54,081	2,256	10	24,045	251,749	12,135	82					
18,312	54,746	2,387	12	25,549	262,824	12,299	68					
17,490	52,332	2,610	2	24,399	259,665	11,352	65					
17,216	49,000	2,160	2	23,799	263,157	7,884	74					
16,576	46,876	1,876	1	23,437	257,649	7,866	62					
17,488	47,393	1,872	9	23,115	258,318	9,572	78					
16,869	50,342	2,324	1	23,261	248,921	13,409	87					
18,307	54,281	2,690	2	25,282	277,719	12,563	80					
1,420	4,346	181	—	1,939	22,547	901	7					
1,428	4,576	231	—	1,989	23,196	1,163	7					
17,287	51,424	4,013	8	23,461	264,764	10,175	74					
1,166	3,765	249	—	1,700	19,032	997	10					
2,113	6,559	693	—	3,031	33,154	876	10					
2,988	9,152	789	—	4,046	46,579	830	4					
1,342	3,758	232	1	1,810	19,588	896	8					
2,165	6,535	728	4	2,820	32,818	855	7					
1,297	3,670	300	—	1,659	19,170	1,058	9					
1,343	3,736	248	1	1,675	18,019	1,233	1					
1,416	4,199	227	—	1,969	20,756	1,002	12					
1,339	3,883	218	—	1,817	22,181	790	6					
1,078	3,211	188	1	1,469	17,483	817	3					
1,040	2,956	141	1	1,465	15,984	821	4					
-3.53	-7.94	-25.00	—	-0.27	-8.57	0.49	33.33					
-26.76	-31.98	-22.10	--	-24.45	-29.11	-8.88	-42.86					

TABLE 9. MIGRATION REGISTRATION OF RESIDENT POPULATION
- BY MONTH(END)

Year (Month)								
	Total	To Foreign Countries						
			New Taipei City	Taipei City	Taoyuan City	Taichung City	Tainan City	Kaohsiung City
2016	518,419	24,783	46,882	32,637	31,808	25,684	11,931	17,400
2017	509,518	23,799	46,438	31,936	30,739	24,888	12,133	17,127
2018	528,687	24,274	49,189	32,832	29,618	25,512	11,677	16,722
2019	519,881	23,198	53,009	31,387	27,886	22,958	11,910	17,831
2020	530,704	34,689	52,964	29,750	27,628	22,936	11,114	16,810
2021	585,781	104,812	49,754	27,162	25,853	22,425	11,410	15,944
2022	599,939	115,074	47,841	28,025	26,610	23,096	11,625	16,085
2023	485,107	13,004	46,830	29,321	26,741	23,942	12,098	16,196
2024	536,558	13,299	52,419	30,070	29,267	27,435	13,543	18,054
Nov.	42,631	1,111	3,799	2,054	2,222	2,632	994	1,456
Dec.	45,131	2,064	4,120	2,279	2,413	2,544	1,104	1,540
一 一 四 年 2025	533,107	33,275	51,868	25,531	29,336	27,011	13,296	17,883
Jan.	37,210	1,681	3,372	1,919	1,845	2,118	998	1,286
Feb.	65,411	2,545	6,615	2,534	3,696	3,658	1,802	2,288
Mar.	92,657	2,852	9,933	3,890	5,744	5,227	2,532	3,365
Apr.	39,709	3,024	3,484	2,073	2,097	1,827	921	1,284
May	67,209	3,810	7,170	2,794	3,804	3,664	1,887	2,580
June	39,313	3,237	3,620	2,166	2,127	1,857	909	1,205
July	38,483	3,352	3,798	2,152	2,149	1,860	880	1,195
Aug.	43,820	3,952	4,166	2,327	2,475	2,007	1,044	1,312
Sept.	44,705	4,632	4,083	2,151	2,130	1,791	912	1,296
Oct.	33,717	2,493	2,861	1,816	1,766	1,498	741	1,046
Nov.	30,873	1,697	2,766	1,709	1,503	1,504	670	1,026
VS. with Last Month	-8.43	-31.93	-3.32	-5.89	-14.89	0.40	-9.58	-1.91
VS. with Last Year	-27.58	52.75	-27.19	-16.80	-32.36	-42.86	-32.60	-29.53

3. FEMALE							Unit : Persons	
Emigrants / Out-migrants							Change Residence	
To Other Provinces (Cities)			Other C. & City of Prov.	Other Township, City & Dist.	Cancelled Reg.	Others	In	Out
Taiwan Prov.	Fuchien Prov.	Others						
43,993	3,103	—	24,931	254,910	172	185	330,615	330,615
43,183	3,131	—	24,045	251,749	169	181	322,403	322,403
47,047	3,079	—	25,549	262,824	217	147	335,458	335,458
44,734	2,586	—	24,399	259,665	204	114	336,931	336,931
45,186	2,354	—	23,799	263,157	199	118	338,099	338,099
44,214	2,859	—	23,437	257,649	185	77	322,691	322,691
47,214	2,686	—	23,115	258,318	142	108	316,347	316,347
41,614	2,892	—	23,261	248,921	176	111	309,182	309,182
46,827	2,264	—	25,282	277,719	290	89	367,612	367,612
3,703	137	—	1,939	22,547	31	6	34,423	34,423
3,694	161	—	1,989	23,196	22	5	33,246	33,246
44,468	1,724	—	23,461	264,764	370	120	359,999	359,999
3,114	130	—	1,700	19,032	10	5	25,188	25,188
5,903	157	—	3,031	33,154	21	7	51,628	51,628
8,299	139	—	4,046	46,579	43	8	65,777	65,777
3,417	125	—	1,810	19,588	49	10	27,483	27,483
5,700	115	—	2,820	32,818	35	12	45,267	45,267
3,186	130	—	1,659	19,170	21	26	24,898	24,898
3,208	140	—	1,675	18,019	37	18	23,249	23,249
3,591	166	—	1,969	20,756	38	17	25,985	25,985
3,256	397	—	1,817	22,181	51	8	28,676	28,676
2,372	130	—	1,469	17,483	41	1	21,621	21,621
2,422	95	—	1,465	15,984	24	8	20,227	20,227
-1.91	-26.92	--	-0.27	-8.57	-41.46	700.00	-6.45	-6.45
-29.53	-30.66	--	-24.45	-29.11	-22.58	33.33	-41.24	-41.24

表10. 現住人口遷入遷出登記—按區域別分

單位：人

1. 男女合計

區域別 Locality	遷入						
	合計 Total	自外國 From Foreign Countries	自他省(市)				
			新北市 New Taipei City	臺北市 Taipei City	桃園市 Taoyuan City	臺中市 Taichung City	臺南市 Tainan City
一〇四年十一月 Nov., 2025	59,696	3,883	4,965	4,079	2,113	1,867	1,203
新北市New Taipei City	10,568	881	—	2,668	746	296	136
臺北市Taipei City	7,707	1,090	1,933	—	260	159	86
桃園市Taoyuan City	6,274	369	1,124	426	—	175	84
臺中市Taichung City	8,336	404	320	230	194	—	138
臺南市Tainan City	4,477	169	151	66	90	119	—
高雄市Kaohsiung City	7,236	358	194	120	140	168	364
臺灣省Taiwan Prov.	14,653	584	1,174	549	663	931	380
宜蘭縣Yilan C.	1,185	53	182	84	46	20	6
新竹縣Hsinchu C.	1,262	57	138	67	142	54	21
苗栗縣Miaoli C.	1,057	58	101	42	91	109	17
彰化縣Changhua C.	1,860	66	69	41	38	216	23
南投縣Nantou C.	1,032	39	44	22	26	210	11
雲林縣Yunlin C.	1,046	30	82	24	39	73	23
嘉義縣Chiayi C.	715	21	38	17	22	51	59
屏東縣Pingtung C.	1,586	55	54	32	46	42	67
臺東縣Taitung C.	433	19	47	14	36	23	23
花蓮縣Hualien C.	887	30	68	38	53	14	14
澎湖縣Penghu C.	321	1	24	11	12	15	21
基隆市Keelung City	1,030	48	224	93	47	15	6
新竹市Hsinchu City	1,174	70	62	45	52	49	16
嘉義市Chiayi City	1,065	37	41	19	13	40	73
福建省Fuchien Prov.	445	28	69	20	20	19	15
金門縣Kinmen C.	377	28	51	16	14	14	13
連江縣Lienchiang C.	68	—	18	4	6	5	2

資料來源：本部戶政司。

TABLE 10. MIGRATION REGISTRATION OF RESIDENT POPULATION
- BY LOCALITY

1. BOTH SEX

Unit : Persons

Immigrants / In-migrants							
From Other Provinces (Cities)				自本省 他縣市 Other C. & City of Prov.	自本縣 市他鄉 鎮市區 Other Township, City & Dist.	初設 戶籍 First Reg.	其他 Others
高雄市 Kaohsiung City	臺灣省 Taiwan Prov.	福建省 Fuchien Prov.	其他省市 Others				
1,954	5,669	339	2	2,716	29,660	1,237	9
190	1,182	82	1	—	4,097	286	3
155	546	29	—	—	3,198	249	2
117	867	48	1	—	2,933	129	1
210	1,645	49	—	—	5,005	139	2
418	426	18	—	—	2,960	60	—
—	923	40	—	—	4,811	117	1
835	—	73	—	2,711	6,505	248	—
12	—	1	—	77	688	16	—
37	—	3	—	285	422	36	—
30	—	6	—	191	389	23	—
55	—	8	—	199	1,102	43	—
22	—	6	—	239	401	12	—
31	—	3	—	206	514	21	—
49	—	3	—	222	222	11	—
342	—	15	—	102	808	23	—
48	—	4	—	68	145	6	—
25	—	2	—	103	531	9	—
89	—	4	—	54	90	—	—
9	—	3	—	77	497	11	—
29	—	4	—	317	500	30	—
57	—	11	—	571	196	7	—
29	80	—	—	5	151	9	—
24	60	—	—	3	145	9	—
5	20	—	—	2	6	—	—

Source : Dept. of Household Registration, MOI.

表10. 現住人口遷入遷出登記—按區域別分(續1)

單位：人

1. 男女合計

區域別 Locality	遷出							
	合計 Total	往外國 To Foreign Countries	往他省(市)					
			新北市 New Taipei City	臺北市 Taipei City	桃園市 Taoyuan City	臺中市 Taichung City	臺南市 Tainan City	高雄市 Kaohsiung City
一〇四年十一月 Nov., 2025	57,639	3,015	5,300	3,168	2,841	2,786	1,288	1,949
新北市New Taipei City	9,858	781	—	1,933	1,124	320	151	194
臺北市Taipei City	7,970	679	2,668	—	426	230	66	120
桃園市Taoyuan City	5,321	268	746	260	—	194	90	140
臺中市Taichung City	7,201	323	296	159	175	—	119	168
臺南市Tainan City	4,329	162	136	86	84	138	—	364
高雄市Kaohsiung City	7,058	287	190	155	117	210	418	—
臺灣省Taiwan Prov.	15,391	500	1,182	546	867	1,645	426	923
宜蘭縣Yilan C.	1,236	44	156	99	84	33	18	20
新竹縣Hsinchu C.	1,156	38	85	50	132	69	15	29
苗栗縣Miaoli C.	1,067	43	66	37	118	188	11	17
彰化縣Changhua C.	2,436	69	127	44	65	524	43	77
南投縣Nantou C.	1,053	39	66	22	45	267	14	39
雲林縣Yunlin C.	1,481	33	140	44	76	204	79	74
嘉義縣Chiayi C.	1,108	27	58	12	49	76	76	56
屏東縣Pingtung C.	1,671	41	80	21	39	76	75	388
臺東縣Taitung C.	476	15	49	19	46	35	15	51
花蓮縣Hualien C.	935	19	83	39	62	27	12	23
澎湖縣Penghu C.	340	3	26	3	12	34	31	82
基隆市Keelung City	1,015	56	175	97	69	36	7	25
新竹市Hsinchu City	941	49	49	38	51	47	14	25
嘉義市Chiayi City	476	24	22	21	19	29	16	17
福建省Fuchien Prov.	511	15	82	29	48	49	18	40
金門縣Kinmen C.	432	15	69	21	35	41	16	33
連江縣Lienchiang C.	79	—	13	8	13	8	2	7

TABLE 10. MIGRATION REGISTRATION OF RESIDENT POPULATION
- BY LOCALITY(CONT. 1)

1. BOTH SEX

Unit : Persons

Emigrants / Out-migrants							鄉鎮區內住址變更 Change Residence	
To Other Provinces (Cities)			往本省 他縣市	往本縣 市他鄉 鎮市區	廢止戶籍	其他	入	出
臺灣省 Taiwan Prov.	福建省 Fuchien Prov.	其他省市 Others	Other C. & City of Prov.	Other Town- ship, City & Dist.	Cancelled Reg.	Others	In	Out
4,605	252	—	2,716	29,660	46	13	38,774	38,774
1,174	69	—	—	4,097	12	3	7,684	7,684
549	20	—	—	3,198	11	3	4,174	4,174
663	20	—	—	2,933	4	3	4,828	4,828
931	19	—	—	5,005	5	1	4,822	4,822
380	15	—	—	2,960	4	—	2,697	2,697
835	29	—	—	4,811	6	—	4,069	4,069
—	80	—	2,711	6,505	4	2	10,296	10,296
—	3	—	90	688	1	—	668	668
—	3	—	313	422	—	—	857	857
—	3	—	195	389	—	—	797	797
—	16	—	368	1,102	1	—	1,653	1,653
—	4	—	155	401	—	1	885	885
—	6	—	311	514	—	—	864	864
—	10	—	521	222	1	—	517	517
—	15	—	127	808	—	1	1,125	1,125
—	3	—	98	145	—	—	393	393
—	6	—	133	531	—	—	593	593
—	6	—	52	90	1	—	186	186
—	3	—	50	497	—	—	589	589
—	1	—	167	500	—	—	733	733
—	1	—	131	196	—	—	436	436
73	—	—	5	151	—	1	204	204
54	—	—	2	145	—	1	181	181
19	—	—	3	6	—	—	23	23

表10. 現住人口遷入遷出登記—按區域別分(續2)

單位：人

2. 男性

區域別 Locality	遷入						
	合計 Total	自外國 From Foreign Countries	自他省(市)				
			新北市 New Taipei City	臺北市 Taipei City	桃園市 Taoyuan City	臺中市 Taichung City	臺南市 Tainan City
一〇四年十一月 Nov., 2025	27,578	1,735	2,309	1,957	1,016	827	560
新北市New Taipei City	4,937	399	—	1,270	362	121	62
臺北市Taipei City	3,533	471	897	—	128	64	39
桃園市Taoyuan City	2,871	172	512	199	—	86	30
臺中市Taichung City	3,817	183	152	117	87	—	68
臺南市Tainan City	2,104	76	58	29	43	50	—
高雄市Kaohsiung City	3,324	155	86	60	68	84	167
臺灣省Taiwan Prov.	6,725	259	569	270	317	411	184
宜蘭縣Yilan C.	569	27	84	41	22	13	2
新竹縣Hsinchu C.	584	26	67	37	61	22	14
苗栗縣Miaoli C.	518	31	48	23	46	47	7
彰化縣Changhua C.	811	32	33	22	18	92	12
南投縣Nantou C.	470	15	20	10	11	96	6
雲林縣Yunlin C.	449	13	44	13	22	29	9
嘉義縣Chiayi C.	337	8	17	6	14	28	26
屏東縣Pingtung C.	705	23	22	14	19	16	33
臺東縣Taitung C.	202	8	25	6	16	12	11
花蓮縣Hualien C.	417	11	28	14	34	6	4
澎湖縣Penghu C.	195	1	13	9	4	9	15
基隆市Keelung City	471	20	113	44	21	5	4
新竹市Hsinchu City	525	24	31	23	25	14	9
嘉義市Chiayi City	472	20	24	8	4	22	32
福建省Fuchien Prov.	267	20	35	12	11	11	10
金門縣Kinmen C.	219	20	24	10	6	8	8
連江縣Lienchiang C.	48	—	11	2	5	3	2

TABLE 10. MIGRATION REGISTRATION OF RESIDENT POPULATION
- BY LOCALITY(CONT. 2)

2. MALE

Unit : Persons

Immigrants / In-migrants							
From Other Provinces (Cities)				自本省 他縣市 Other C. & City of Prov.	自本縣 市他鄉 鎮市區 Other Township, City & Dist.	初設 戶籍 First Reg.	其他 Others
高雄市 Kaohsiung City	臺灣省 Taiwan Prov.	福建省 Fuchien Prov.	其他省市 Others				
914	2,713	198	1	1,251	13,676	416	5
92	584	43	1	—	1,904	97	2
60	256	15	—	—	1,494	107	2
51	430	30	—	—	1,323	38	—
97	741	20	—	—	2,312	39	1
213	212	13	—	—	1,384	26	—
—	433	25	—	—	2,213	33	—
380	—	52	—	1,247	2,966	70	—
6	—	1	—	40	331	2	—
19	—	3	—	144	180	11	—
13	—	5	—	90	202	6	—
17	—	6	—	82	486	11	—
15	—	4	—	109	180	4	—
14	—	1	—	81	218	5	—
18	—	3	—	110	105	2	—
153	—	11	—	41	367	6	—
22	—	3	—	37	59	3	—
11	—	2	—	49	256	2	—
56	—	3	—	32	53	—	—
2	—	1	—	38	220	3	—
12	—	4	—	144	226	13	—
22	—	5	—	250	83	2	—
21	57	—	—	4	80	6	—
16	43	—	—	2	76	6	—
5	14	—	—	2	4	—	—

表10. 現住人口遷入遷出登記—按區域別分(續3)

單位：人

2. 男性

區域別 Locality	遷出							
	合計 Total	往外國 To Foreign Countries	往他省(市)					
			新北市 New Taipei City	臺北市 Taipei City	桃園市 Taoyuan City	臺中市 Taichung City	臺南市 Tainan City	高雄市 Kaohsiung City
一〇四年十一月 Nov., 2025	26,766	1,318	2,534	1,459	1,338	1,282	618	923
新北市New Taipei City	4,544	327	—	897	512	152	58	86
臺北市Taipei City	3,763	305	1,270	—	199	117	29	60
桃園市Taoyuan City	2,470	125	362	128	—	87	43	68
臺中市Taichung City	3,286	143	121	64	86	—	50	84
臺南市Tainan City	2,016	71	62	39	30	68	—	167
高雄市Kaohsiung City	3,261	132	92	60	51	97	213	—
臺灣省Taiwan Prov.	7,137	208	584	256	430	741	212	433
宜蘭縣Yilan C.	592	18	68	44	49	17	10	10
新竹縣Hsinchu C.	521	20	40	25	65	31	8	10
苗栗縣Miaoli C.	502	15	35	17	56	75	6	5
彰化縣Changhua C.	1,098	27	67	20	27	222	21	40
南投縣Nantou C.	484	15	34	13	24	125	11	23
雲林縣Yunlin C.	693	15	78	20	42	94	43	41
嘉義縣Chiayi C.	487	8	26	4	24	33	34	18
屏東縣Pingtung C.	781	23	39	10	23	38	41	168
臺東縣Taitung C.	232	8	29	8	18	17	7	26
花蓮縣Hualien C.	447	6	42	20	28	15	6	9
澎湖縣Penghu C.	193	2	15	1	8	22	12	50
基隆市Keelung City	446	19	73	44	31	17	2	13
新竹市Hsinchu City	443	17	28	18	27	22	4	11
嘉義市Chiayi City	218	15	10	12	8	13	7	9
福建省Fuchien Prov.	289	7	43	15	30	20	13	25
金門縣Kinmen C.	241	7	36	10	22	15	12	22
連江縣Lienchiang C.	48	—	7	5	8	5	1	3

TABLE 10. MIGRATION REGISTRATION OF RESIDENT POPULATION
- BY LOCALITY(CONT. 3)

2. MALE

Unit : Persons

Emigrants / Out-migrants							鄉鎮區內住址變更 Change Residence	
To Other Provinces (Cities)			往本省 他縣市	往本縣 市他鄉 鎮市區	廢止戶籍	其他	入	出
臺灣省 Taiwan Prov.	福建省 Fuchien Prov.	其他省市 Others	Other C. & City of Prov.	Other Town- ship, City & Dist.	Cancelled Reg.	Others	In	Out
2,183	157	—	1,251	13,676	22	5	18,547	18,547
569	35	—	—	1,904	3	1	3,676	3,676
270	12	—	—	1,494	7	—	1,992	1,992
317	11	—	—	1,323	3	3	2,310	2,310
411	11	—	—	2,312	3	1	2,251	2,251
184	10	—	—	1,384	1	—	1,293	1,293
380	21	—	—	2,213	2	—	1,913	1,913
—	57	—	1,247	2,966	3	—	4,997	4,997
—	2	—	42	331	1	—	336	336
—	3	—	139	180	—	—	404	404
—	3	—	88	202	—	—	387	387
—	13	—	174	486	1	—	816	816
—	2	—	57	180	—	—	455	455
—	4	—	138	218	—	—	392	392
—	8	—	227	105	—	—	269	269
—	9	—	63	367	—	—	533	533
—	3	—	57	59	—	—	177	177
—	3	—	62	256	—	—	284	284
—	4	—	25	53	1	—	95	95
—	2	—	25	220	—	—	271	271
—	—	—	90	226	—	—	374	374
—	1	—	60	83	—	—	204	204
52	—	—	4	80	—	—	115	115
39	—	—	2	76	—	—	100	100
13	—	—	2	4	—	—	15	15

表10. 現住人口遷入遷出登記—按區域別分(續4)

單位：人

3. 女性

區域別 Locality	遷入						
	合計 Total	自外國 From Foreign Countries	自他省(市)				
			新北市 New Taipei City	臺北市 Taipei City	桃園市 Taoyuan City	臺中市 Taichung City	臺南市 Tainan City
一〇四年十一月 Nov., 2025	32,118	2,148	2,656	2,122	1,097	1,040	643
新北市New Taipei City	5,631	482	—	1,398	384	175	74
臺北市Taipei City	4,174	619	1,036	—	132	95	47
桃園市Taoyuan City	3,403	197	612	227	—	89	54
臺中市Taichung City	4,519	221	168	113	107	—	70
臺南市Tainan City	2,373	93	93	37	47	69	—
高雄市Kaohsiung City	3,912	203	108	60	72	84	197
臺灣省Taiwan Prov.	7,928	325	605	279	346	520	196
宜蘭縣Yilan C.	616	26	98	43	24	7	4
新竹縣Hsinchu C.	678	31	71	30	81	32	7
苗栗縣Miaoli C.	539	27	53	19	45	62	10
彰化縣Changhua C.	1,049	34	36	19	20	124	11
南投縣Nantou C.	562	24	24	12	15	114	5
雲林縣Yunlin C.	597	17	38	11	17	44	14
嘉義縣Chiayi C.	378	13	21	11	8	23	33
屏東縣Pingtung C.	881	32	32	18	27	26	34
臺東縣Taitung C.	231	11	22	8	20	11	12
花蓮縣Hualien C.	470	19	40	24	19	8	10
澎湖縣Penghu C.	126	—	11	2	8	6	6
基隆市Keelung City	559	28	111	49	26	10	2
新竹市Hsinchu City	649	46	31	22	27	35	7
嘉義市Chiayi City	593	17	17	11	9	18	41
福建省Fuchien Prov.	178	8	34	8	9	8	5
金門縣Kinmen C.	158	8	27	6	8	6	5
連江縣Lienchiang C.	20	—	7	2	1	2	—

TABLE 10. MIGRATION REGISTRATION OF RESIDENT POPULATION
- BY LOCALITY(CONT. 4)

3. FEMALE

Unit : Persons

Immigrants / In-migrants							
From Other Provinces (Cities)				自本省 他縣市 Other C. & City of Prov.	自本縣 市他鄉 鎮市區 Other Township, City & Dist.	初設 戶籍 First Reg.	其他 Others
高雄市 Kaohsiung City	臺灣省 Taiwan Prov.	福建省 Fuchien Prov.	其他省市 Others				
1,040	2,956	141	1	1,465	15,984	821	4
98	598	39	—	—	2,193	189	1
95	290	14	—	—	1,704	142	—
66	437	18	1	—	1,610	91	1
113	904	29	—	—	2,693	100	1
205	214	5	—	—	1,576	34	—
—	490	15	—	—	2,598	84	1
455	—	21	—	1,464	3,539	178	—
6	—	—	—	37	357	14	—
18	—	—	—	141	242	25	—
17	—	1	—	101	187	17	—
38	—	2	—	117	616	32	—
7	—	2	—	130	221	8	—
17	—	2	—	125	296	16	—
31	—	—	—	112	117	9	—
189	—	4	—	61	441	17	—
26	—	1	—	31	86	3	—
14	—	—	—	54	275	7	—
33	—	1	—	22	37	—	—
7	—	2	—	39	277	8	—
17	—	—	—	173	274	17	—
35	—	6	—	321	113	5	—
8	23	—	—	1	71	3	—
8	17	—	—	1	69	3	—
—	6	—	—	—	2	—	—

表10. 現住人口遷入遷出登記—按區域別分(續5完)

單位：人

3. 女性

區域別 Locality	遷出							
	合計 Total	往外國 To Foreign Countries	往他省(市)					
			新北市 New Taipei City	臺北市 Taipei City	桃園市 Taoyuan City	臺中市 Taichung City	臺南市 Tainan City	高雄市 Kaohsiung City
一〇四年十一月 Nov., 2025	30,873	1,697	2,766	1,709	1,503	1,504	670	1,026
新北市New Taipei City	5,314	454	—	1,036	612	168	93	108
臺北市Taipei City	4,207	374	1,398	—	227	113	37	60
桃園市Taoyuan City	2,851	143	384	132	—	107	47	72
臺中市Taichung City	3,915	180	175	95	89	—	69	84
臺南市Tainan City	2,313	91	74	47	54	70	—	197
高雄市Kaohsiung City	3,797	155	98	95	66	113	205	—
臺灣省Taiwan Prov.	8,254	292	598	290	437	904	214	490
宜蘭縣Yilan C.	644	26	88	55	35	16	8	10
新竹縣Hsinchu C.	635	18	45	25	67	38	7	19
苗栗縣Miaoli C.	565	28	31	20	62	113	5	12
彰化縣Changhua C.	1,338	42	60	24	38	302	22	37
南投縣Nantou C.	569	24	32	9	21	142	3	16
雲林縣Yunlin C.	788	18	62	24	34	110	36	33
嘉義縣Chiayi C.	621	19	32	8	25	43	42	38
屏東縣Pingtung C.	890	18	41	11	16	38	34	220
臺東縣Taitung C.	244	7	20	11	28	18	8	25
花蓮縣Hualien C.	488	13	41	19	34	12	6	14
澎湖縣Penghu C.	147	1	11	2	4	12	19	32
基隆市Keelung City	569	37	102	53	38	19	5	12
新竹市Hsinchu City	498	32	21	20	24	25	10	14
嘉義市Chiayi City	258	9	12	9	11	16	9	8
福建省Fuchien Prov.	222	8	39	14	18	29	5	15
金門縣Kinmen C.	191	8	33	11	13	26	4	11
連江縣Lienchiang C.	31	—	6	3	5	3	1	4

TABLE 10. MIGRATION REGISTRATION OF RESIDENT POPULATION
- BY LOCALITY(END)

3. FEMALE

Unit : Persons

Emigrants / Out-migrants							鄉鎮區內住址變更 Change Residence	
To Other Provinces (Cities)			往本省 他縣市	往本縣 市他鄉 鎮市區	廢止戶籍	其他	入	出
臺灣省 Taiwan Prov.	福建省 Fuchien Prov.	其他省市 Others	Other C. & City of Prov.	Other Town- ship, City & Dist.	Cancelled Reg.	Others	In	Out
2,422	95	—	1,465	15,984	24	8	20,227	20,227
605	34	—	—	2,193	9	2	4,008	4,008
279	8	—	—	1,704	4	3	2,182	2,182
346	9	—	—	1,610	1	—	2,518	2,518
520	8	—	—	2,693	2	—	2,571	2,571
196	5	—	—	1,576	3	—	1,404	1,404
455	8	—	—	2,598	4	—	2,156	2,156
—	23	—	1,464	3,539	1	2	5,299	5,299
—	1	—	48	357	—	—	332	332
—	—	—	174	242	—	—	453	453
—	—	—	107	187	—	—	410	410
—	3	—	194	616	—	—	837	837
—	2	—	98	221	—	1	430	430
—	2	—	173	296	—	—	472	472
—	2	—	294	117	1	—	248	248
—	6	—	64	441	—	1	592	592
—	—	—	41	86	—	—	216	216
—	3	—	71	275	—	—	309	309
—	2	—	27	37	—	—	91	91
—	1	—	25	277	—	—	318	318
—	1	—	77	274	—	—	359	359
—	—	—	71	113	—	—	232	232
21	—	—	1	71	—	1	89	89
15	—	—	—	69	—	1	81	81
6	—	—	1	2	—	—	8	8

表11. 現住人口遷入遷出登記年累計—按區域別分

單位：人

1. 男女合計

區域別 Locality	遷入						
	合計 Total	自外國 From Foreign Countries	自他省(市)				
			新北市 New Taipei City	臺北市 Taipei City	桃園市 Taoyuan City	臺中市 Taichung City	臺南市 Tainan City
一〇一四年一至十一月 Jan. - Nov., 2025	982,715	33,889	83,594	86,913	37,191	33,828	20,396
新北市New Taipei City	175,942	7,807	—	54,007	12,685	4,129	2,158
臺北市Taipei City	104,472	8,871	27,009	—	4,362	2,559	1,442
桃園市Taoyuan City	112,745	3,164	22,117	10,063	—	3,111	1,579
臺中市Taichung City	141,768	3,398	5,792	4,536	3,350	—	2,535
臺南市Tainan City	76,700	1,634	2,720	2,048	1,668	2,333	—
高雄市Kaohsiung City	117,057	3,290	3,675	2,883	2,062	2,712	6,171
臺灣省Taiwan Prov.	246,764	5,555	21,398	13,029	12,551	18,564	6,231
宜蘭縣Yilan C.	22,981	405	3,735	2,636	1,025	369	200
新竹縣Hsinchu C.	24,125	537	2,068	1,503	2,926	1,107	513
苗栗縣Miaoli C.	18,138	453	1,611	879	1,480	2,315	300
彰化縣Changhua C.	33,195	734	1,418	778	778	4,803	461
南投縣Nantou C.	14,446	362	785	390	456	3,793	206
雲林縣Yunlin C.	20,338	393	1,884	612	825	1,777	614
嘉義縣Chiayi C.	15,326	288	1,090	418	547	839	1,033
屏東縣Pingtung C.	26,801	584	1,096	500	799	812	964
臺東縣Taitung C.	6,933	131	739	329	615	367	251
花蓮縣Hualien C.	13,553	317	1,336	663	858	401	202
澎湖縣Penghu C.	4,732	41	373	164	239	360	342
基隆市Keelung City	17,360	478	3,603	2,666	628	320	120
新竹市Hsinchu City	17,891	545	1,153	1,147	1,136	798	335
嘉義市Chiayi City	10,945	287	507	344	239	503	690
福建省Fuchien Prov.	7,267	170	883	347	513	420	280
金門縣Kinmen C.	6,199	156	706	279	366	337	230
連江縣Lienchiang C.	1,068	14	177	68	147	83	50

資料來源：本部戶政司。

TABLE 11. MIGRATION REGISTRATION OF RESIDENT POPULATION OF THE YEAR - BY LOCALITY

1. BOTH SEX

Unit : Persons

Immigrants / In-migrants							
From Other Provinces (Cities)				自本省 他縣市 Other C. & City of Prov.	自本縣 市他鄉 鎮市區 Other Township, City & Dist.	初設 戶籍 First Reg.	其他 Others
高雄市 Kaohsiung City	臺灣省 Taiwan Prov.	福建省 Fuchien Prov.	其他省市 Others				
32,651	96,721	8,170	17	43,878	489,667	15,677	123
3,367	18,636	2,387	5	—	67,373	3,360	28
2,146	8,893	562	—	—	45,554	3,058	16
2,429	15,047	1,481	6	—	51,969	1,769	10
3,352	29,076	925	1	—	86,868	1,924	11
7,360	8,590	458	2	—	49,050	830	7
—	15,395	918	3	—	78,513	1,423	12
13,533	—	1,439	—	43,851	107,353	3,221	39
262	—	93	—	1,646	12,381	228	1
713	—	134	—	6,769	7,470	381	4
406	—	113	—	3,765	6,540	275	1
663	—	177	—	3,476	19,420	479	8
412	—	104	—	2,649	5,062	226	1
687	—	97	—	3,891	9,238	319	1
734	—	86	—	5,554	4,545	189	3
6,417	—	197	—	1,944	13,183	299	6
666	—	48	—	1,152	2,577	58	—
430	—	68	—	1,653	7,489	128	8
985	—	61	—	749	1,398	20	—
232	—	104	—	1,083	7,938	187	1
457	—	91	—	4,750	7,154	320	5
469	—	66	—	4,770	2,958	112	—
464	1,084	—	—	27	2,987	92	—
377	820	—	—	12	2,829	87	—
87	264	—	—	15	158	5	—

Source : Dept. of Household Registration, MOI.

表11. 現住人口遷入遷出登記年累計—按區域別分(續1)

單位：人

1. 男女合計

區域別 Locality	遷出							
	合計 Total	往外國 To Foreign Countries	往他省(市)					
			新北市 New Taipei City	臺北市 Taipei City	桃園市 Taoyuan City	臺中市 Taichung City	臺南市 Tainan City	高雄市 Kaohsiung City
一〇四年一至十一月 Jan. - Nov., 2025	992,817	58,917	97,369	46,973	55,827	49,566	25,177	33,816
新北市New Taipei City	164,517	13,376	—	27,009	22,117	5,792	2,720	3,675
臺北市Taipei City	148,074	15,388	54,007	—	10,063	4,536	2,048	2,883
桃園市Taoyuan City	94,484	5,250	12,685	4,362	—	3,350	1,668	2,062
臺中市Taichung City	126,736	5,934	4,129	2,559	3,111	—	2,333	2,712
臺南市Tainan City	72,444	2,960	2,158	1,442	1,579	2,535	—	6,171
高雄市Kaohsiung City	117,289	6,024	3,367	2,146	2,429	3,352	7,360	—
臺灣省Taiwan Prov.	257,924	9,825	18,636	8,893	15,047	29,076	8,590	15,395
宜蘭縣Yilan C.	20,570	705	2,334	1,337	1,190	498	255	288
新竹縣Hsinchu C.	20,284	1,000	1,237	853	2,731	1,069	425	512
苗栗縣Miaoli C.	16,565	777	1,184	522	1,454	2,648	287	331
彰化縣Changhua C.	42,959	1,431	1,897	792	1,412	10,318	1,062	1,137
南投縣Nantou C.	15,503	641	788	341	647	4,782	310	464
雲林縣Yunlin C.	24,075	624	2,132	631	1,252	3,503	1,041	1,092
嘉義縣Chiayi C.	16,272	498	996	312	725	1,244	1,566	879
屏東縣Pingtung C.	28,109	1,054	1,071	476	909	1,133	1,366	6,804
臺東縣Taitung C.	7,508	246	722	291	666	441	354	861
花蓮縣Hualien C.	13,890	496	1,345	559	1,031	559	246	470
澎湖縣Penghu C.	5,494	56	465	186	336	504	397	1,283
基隆市Keelung City	16,446	744	2,854	1,444	1,116	501	177	285
新竹市Hsinchu City	19,230	1,064	1,063	851	1,228	1,024	439	469
嘉義市Chiayi City	11,019	489	548	298	350	852	665	520
福建省Fuchien Prov.	11,349	160	2,387	562	1,481	925	458	918
金門縣Kinmen C.	9,987	147	2,045	462	1,221	793	416	844
連江縣Lienchiang C.	1,362	13	342	100	260	132	42	74

TABLE 11. MIGRATION REGISTRATION OF RESIDENT POPULATION OF THE YEAR - BY LOCALITY(CONT. 1)

1. BOTH SEX

Unit : Persons

Emigrants / Out-migrants							鄉鎮區內住址變更 Change Residence	
To Other Provinces (Cities)			往本省 他縣市	往本縣 市他鄉 鎮市區	廢止戶籍	其他	入	出
臺灣省 Taiwan Prov.	福建省 Fuchien Prov.	其他省市 Others	Other C. & City of Prov.	Other Town- ship, City & Dist.	Cancelled Reg.	Others	In	Out
86,745	3,991	—	43,878	489,667	671	220	697,198	697,198
21,398	883	—	—	67,373	130	44	129,642	129,642
13,029	347	—	—	45,554	185	34	65,070	65,070
12,551	513	—	—	51,969	50	24	85,817	85,817
18,564	420	—	—	86,868	83	23	87,386	87,386
6,231	280	—	—	49,050	27	11	47,623	47,623
13,533	464	—	—	78,513	79	22	66,380	66,380
—	1,084	—	43,851	107,353	114	60	210,594	210,594
—	67	—	1,506	12,381	5	4	13,896	13,896
—	76	—	4,887	7,470	21	3	17,037	17,037
—	77	—	2,733	6,540	10	2	16,170	16,170
—	172	—	5,290	19,420	21	7	43,483	43,483
—	83	—	2,371	5,062	8	6	15,478	15,478
—	92	—	4,458	9,238	10	2	21,168	21,168
—	81	—	5,419	4,545	6	1	11,817	11,817
—	153	—	1,947	13,183	4	9	21,766	21,766
—	28	—	1,319	2,577	3	—	7,321	7,321
—	40	—	1,640	7,489	2	13	9,512	9,512
—	44	—	824	1,398	1	—	3,359	3,359
—	78	—	1,295	7,938	9	5	9,694	9,694
—	53	—	5,867	7,154	12	6	12,113	12,113
—	40	—	4,295	2,958	2	2	7,780	7,780
1,439	—	—	27	2,987	3	2	4,686	4,686
1,210	—	—	15	2,829	3	2	4,213	4,213
229	—	—	12	158	—	—	473	473

表11. 現住人口遷入遷出登記年累計—按區域別分(續2)

單位：人

2. 男性

區域別 Locality	遷入						
	合計 Total	自外國 From Foreign Countries	自他省(市)				
			新北市 New Taipei City	臺北市 Taipei City	桃園市 Taoyuan City	臺中市 Taichung City	臺南市 Tainan City
一〇一四年一至十一月 Jan. - Nov., 2025	454,660	15,433	39,464	41,208	17,574	15,826	9,457
新北市New Taipei City	80,984	3,534	—	25,358	5,878	1,905	947
臺北市Taipei City	47,776	3,927	12,357	—	2,038	1,104	635
桃園市Taoyuan City	52,670	1,458	10,370	4,829	—	1,406	762
臺中市Taichung City	64,098	1,559	2,674	2,076	1,489	—	1,137
臺南市Tainan City	35,476	774	1,263	985	806	1,113	—
高雄市Kaohsiung City	53,665	1,509	1,703	1,342	957	1,239	2,873
臺灣省Taiwan Prov.	116,035	2,563	10,633	6,433	6,152	8,819	2,926
宜蘭縣Yilan C.	10,859	190	1,807	1,310	489	178	91
新竹縣Hsinchu C.	11,652	251	1,039	773	1,419	551	282
苗栗縣Miaoli C.	8,699	234	839	424	724	1,112	144
彰化縣Changhua C.	15,488	356	731	391	365	2,277	206
南投縣Nantou C.	6,766	179	375	182	209	1,802	83
雲林縣Yunlin C.	9,242	169	981	321	436	815	268
嘉義縣Chiayi C.	7,308	140	590	219	290	405	478
屏東縣Pingtung C.	12,618	240	511	244	368	368	434
臺東縣Taitung C.	3,298	52	368	157	310	194	123
花蓮縣Hualien C.	6,272	127	673	310	436	180	89
澎湖縣Penghu C.	2,626	17	204	100	144	196	207
基隆市Keelung City	8,014	214	1,690	1,263	314	148	53
新竹市Hsinchu City	8,356	250	594	590	537	379	166
嘉義市Chiayi City	4,837	144	231	149	111	214	302
福建省Fuchien Prov.	3,956	109	464	185	254	240	177
金門縣Kinmen C.	3,281	102	362	147	176	188	140
連江縣Lienchiang C.	675	7	102	38	78	52	37

TABLE 11. MIGRATION REGISTRATION OF RESIDENT POPULATION OF THE YEAR - BY LOCALITY(CONT. 2)

2. MALE

Unit : Persons

Immigrants / In-migrants							
From Other Provinces (Cities)				自本省 他縣市 Other C. & City of Prov.	自本縣 市他鄉 鎮市區 Other Township, City & Dist.	初設 戶籍 First Reg.	其他 Others
高雄市 Kaohsiung City	臺灣省 Taiwan Prov.	福建省 Fuchien Prov.	其他省市 Others				
15,364	45,297	4,157	9	20,417	224,903	5,502	49
1,541	8,693	1,179	4	—	30,682	1,251	12
925	4,088	295	—	—	21,086	1,317	4
1,140	7,305	679	1	—	24,134	584	2
1,535	13,174	470	—	—	39,332	648	4
3,421	4,039	254	1	—	22,547	270	3
—	7,333	486	3	—	35,727	487	6
6,520	—	794	—	20,398	49,864	915	18
115	—	50	—	765	5,796	67	1
386	—	81	—	3,300	3,464	104	2
203	—	57	—	1,774	3,126	61	1
296	—	106	—	1,545	9,084	126	5
185	—	58	—	1,215	2,421	57	—
311	—	51	—	1,639	4,174	77	—
356	—	46	—	2,623	2,113	46	2
3,088	—	112	—	914	6,240	99	—
308	—	21	—	553	1,196	16	—
196	—	41	—	750	3,423	43	4
536	—	38	—	444	736	4	—
113	—	54	—	531	3,573	61	—
205	—	54	—	2,211	3,247	120	3
222	—	25	—	2,134	1,271	34	—
282	665	—	—	19	1,531	30	—
223	484	—	—	7	1,423	29	—
59	181	—	—	12	108	1	—

表11. 現住人口遷入遷出登記年累計—按區域別分(續3)

單位：人

2. 男性

區域別 Locality	遷出							
	合計 Total	往外國 To Foreign Countries	往他省(市)					
			新北市 New Taipei City	臺北市 Taipei City	桃園市 Taoyuan City	臺中市 Taichung City	臺南市 Tainan City	高雄市 Kaohsiung City
一〇四年一至十一月 Jan. - Nov., 2025	459,710	25,642	45,501	21,442	26,491	22,555	11,881	15,933
新北市New Taipei City	75,989	5,764	—	12,357	10,370	2,674	1,263	1,703
臺北市Taipei City	69,028	6,630	25,358	—	4,829	2,076	985	1,342
桃園市Taoyuan City	44,103	2,361	5,878	2,038	—	1,489	806	957
臺中市Taichung City	57,872	2,671	1,905	1,104	1,406	—	1,113	1,239
臺南市Tainan City	33,292	1,275	947	635	762	1,137	—	2,873
高雄市Kaohsiung City	53,677	2,541	1,541	925	1,140	1,535	3,421	—
臺灣省Taiwan Prov.	119,955	4,317	8,693	4,088	7,305	13,174	4,039	7,333
宜蘭縣Yilan C.	9,599	304	1,107	589	592	215	123	128
新竹縣Hsinchu C.	9,502	454	547	401	1,295	486	221	273
苗栗縣Miaoli C.	7,711	371	546	244	676	1,201	126	146
彰化縣Changhua C.	19,699	615	876	358	658	4,582	475	524
南投縣Nantou C.	7,282	299	378	162	313	2,224	135	218
雲林縣Yunlin C.	11,138	295	1,050	299	651	1,593	507	508
嘉義縣Chiayi C.	7,538	204	469	144	361	576	723	422
屏東縣Pingtung C.	13,105	444	484	223	440	508	633	3,163
臺東縣Taitung C.	3,609	106	358	128	326	209	161	443
花蓮縣Hualien C.	6,411	207	604	271	508	264	114	217
澎湖縣Penghu C.	2,926	26	257	96	178	240	225	675
基隆市Keelung City	7,491	309	1,309	637	564	214	83	142
新竹市Hsinchu City	8,929	469	463	402	576	485	209	235
嘉義市Chiayi City	5,015	214	245	134	167	377	304	239
福建省Fuchien Prov.	5,794	83	1,179	295	679	470	254	486
金門縣Kinmen C.	5,020	75	997	245	554	386	229	441
連江縣Lienchiang C.	774	8	182	50	125	84	25	45

TABLE 11. MIGRATION REGISTRATION OF RESIDENT POPULATION OF THE YEAR - BY LOCALITY(CONT. 3)

2. MALE

Unit : Persons

Emigrants / Out-migrants							鄉鎮區內住址變更 Change Residence	
To Other Provinces (Cities)			往本省 他縣市 Other C. & City of Prov.	往本縣 市他鄉 鎮市區 Other Town- ship, City & Dist.	廢止戶籍 Cancelled Reg.	其他 Others	入 In	出 Out
臺灣省 Taiwan Prov.	福建省 Fuchien Prov.	其他省市 Others						
42,277	2,267	—	20,417	224,903	301	100	337,199	337,199
10,633	464	—	—	30,682	58	21	62,007	62,007
6,433	185	—	—	21,086	87	17	31,022	31,022
6,152	254	—	—	24,134	22	12	40,928	40,928
8,819	240	—	—	39,332	34	9	41,769	41,769
2,926	177	—	—	22,547	6	7	23,043	23,043
6,520	282	—	—	35,727	36	9	31,902	31,902
—	665	—	20,398	49,864	55	24	104,056	104,056
—	35	—	706	5,796	2	2	6,724	6,724
—	48	—	2,303	3,464	9	1	8,424	8,424
—	46	—	1,226	3,126	3	—	7,878	7,878
—	118	—	2,392	9,084	14	3	22,383	22,383
—	48	—	1,082	2,421	1	1	7,588	7,588
—	50	—	2,003	4,174	6	2	10,676	10,676
—	52	—	2,471	2,113	3	—	6,017	6,017
—	89	—	875	6,240	—	6	10,594	10,594
—	21	—	659	1,196	2	—	3,491	3,491
—	23	—	775	3,423	1	4	4,500	4,500
—	30	—	462	736	1	—	1,719	1,719
—	44	—	611	3,573	3	2	4,725	4,725
—	37	—	2,794	3,247	9	3	5,760	5,760
—	24	—	2,039	1,271	1	—	3,577	3,577
794	—	—	19	1,531	3	1	2,472	2,472
654	—	—	12	1,423	3	1	2,197	2,197
140	—	—	7	108	—	—	275	275

表11. 現住人口遷入遷出登記年累計—按區域別分(續4)

單位：人

3. 女性

區域別 Locality	遷入						
	合計 Total	自外國 From Foreign Countries	自他省(市)				
			新北市 New Taipei City	臺北市 Taipei City	桃園市 Taoyuan City	臺中市 Taichung City	臺南市 Tainan City
一〇一四年一至十一月 Jan. - Nov., 2025	528,055	18,456	44,130	45,705	19,617	18,002	10,939
新北市New Taipei City	94,958	4,273	—	28,649	6,807	2,224	1,211
臺北市Taipei City	56,696	4,944	14,652	—	2,324	1,455	807
桃園市Taoyuan City	60,075	1,706	11,747	5,234	—	1,705	817
臺中市Taichung City	77,670	1,839	3,118	2,460	1,861	—	1,398
臺南市Tainan City	41,224	860	1,457	1,063	862	1,220	—
高雄市Kaohsiung City	63,392	1,781	1,972	1,541	1,105	1,473	3,298
臺灣省Taiwan Prov.	130,729	2,992	10,765	6,596	6,399	9,745	3,305
宜蘭縣Yilan C.	12,122	215	1,928	1,326	536	191	109
新竹縣Hsinchu C.	12,473	286	1,029	730	1,507	556	231
苗栗縣Miaoli C.	9,439	219	772	455	756	1,203	156
彰化縣Changhua C.	17,707	378	687	387	413	2,526	255
南投縣Nantou C.	7,680	183	410	208	247	1,991	123
雲林縣Yunlin C.	11,096	224	903	291	389	962	346
嘉義縣Chiayi C.	8,018	148	500	199	257	434	555
屏東縣Pingtung C.	14,183	344	585	256	431	444	530
臺東縣Taitung C.	3,635	79	371	172	305	173	128
花蓮縣Hualien C.	7,281	190	663	353	422	221	113
澎湖縣Penghu C.	2,106	24	169	64	95	164	135
基隆市Keelung City	9,346	264	1,913	1,403	314	172	67
新竹市Hsinchu City	9,535	295	559	557	599	419	169
嘉義市Chiayi City	6,108	143	276	195	128	289	388
福建省Fuchien Prov.	3,311	61	419	162	259	180	103
金門縣Kinmen C.	2,918	54	344	132	190	149	90
連江縣Lienchiang C.	393	7	75	30	69	31	13

TABLE 11. MIGRATION REGISTRATION OF RESIDENT POPULATION OF THE YEAR - BY LOCALITY(CONT. 4)

3. FEMALE

Unit : Persons

Immigrants / In-migrants							
From Other Provinces (Cities)				自本省 他縣市 Other C. & City of Prov.	自本縣 市他鄉 鎮市區 Other Township, City & Dist.	初設 戶籍 First Reg.	其他 Others
高雄市 Kaohsiung City	臺灣省 Taiwan Prov.	福建省 Fuchien Prov.	其他省市 Others				
17,287	51,424	4,013	8	23,461	264,764	10,175	74
1,826	9,943	1,208	1	—	36,691	2,109	16
1,221	4,805	267	—	—	24,468	1,741	12
1,289	7,742	802	5	—	27,835	1,185	8
1,817	15,902	455	1	—	47,536	1,276	7
3,939	4,551	204	1	—	26,503	560	4
—	8,062	432	—	—	42,786	936	6
7,013	—	645	—	23,453	57,489	2,306	21
147	—	43	—	881	6,585	161	—
327	—	53	—	3,469	4,006	277	2
203	—	56	—	1,991	3,414	214	—
367	—	71	—	1,931	10,336	353	3
227	—	46	—	1,434	2,641	169	1
376	—	46	—	2,252	5,064	242	1
378	—	40	—	2,931	2,432	143	1
3,329	—	85	—	1,030	6,943	200	6
358	—	27	—	599	1,381	42	—
234	—	27	—	903	4,066	85	4
449	—	23	—	305	662	16	—
119	—	50	—	552	4,365	126	1
252	—	37	—	2,539	3,907	200	2
247	—	41	—	2,636	1,687	78	—
182	419	—	—	8	1,456	62	—
154	336	—	—	5	1,406	58	—
28	83	—	—	3	50	4	—

表11. 現住人口遷入遷出登記年累計—按區域別分(續5完)

單位：人

3. 女性

區域別 Locality	遷出							
	合計 Total	往外國 To Foreign Countries	往他省(市)					
			新北市 New Taipei City	臺北市 Taipei City	桃園市 Taoyuan City	臺中市 Taichung City	臺南市 Tainan City	高雄市 Kaohsiung City
一〇四年一至十一月 Jan. - Nov., 2025	533,107	33,275	51,868	25,531	29,336	27,011	13,296	17,883
新北市New Taipei City	88,528	7,612	—	14,652	11,747	3,118	1,457	1,972
臺北市Taipei City	79,046	8,758	28,649	—	5,234	2,460	1,063	1,541
桃園市Taoyuan City	50,381	2,889	6,807	2,324	—	1,861	862	1,105
臺中市Taichung City	68,864	3,263	2,224	1,455	1,705	—	1,220	1,473
臺南市Tainan City	39,152	1,685	1,211	807	817	1,398	—	3,298
高雄市Kaohsiung City	63,612	3,483	1,826	1,221	1,289	1,817	3,939	—
臺灣省Taiwan Prov.	137,969	5,508	9,943	4,805	7,742	15,902	4,551	8,062
宜蘭縣Yilan C.	10,971	401	1,227	748	598	283	132	160
新竹縣Hsinchu C.	10,782	546	690	452	1,436	583	204	239
苗栗縣Miaoli C.	8,854	406	638	278	778	1,447	161	185
彰化縣Changhua C.	23,260	816	1,021	434	754	5,736	587	613
南投縣Nantou C.	8,221	342	410	179	334	2,558	175	246
雲林縣Yunlin C.	12,937	329	1,082	332	601	1,910	534	584
嘉義縣Chiayi C.	8,734	294	527	168	364	668	843	457
屏東縣Pingtung C.	15,004	610	587	253	469	625	733	3,641
臺東縣Taitung C.	3,899	140	364	163	340	232	193	418
花蓮縣Hualien C.	7,479	289	741	288	523	295	132	253
澎湖縣Penghu C.	2,568	30	208	90	158	264	172	608
基隆市Keelung City	8,955	435	1,545	807	552	287	94	143
新竹市Hsinchu City	10,301	595	600	449	652	539	230	234
嘉義市Chiayi City	6,004	275	303	164	183	475	361	281
福建省Fuchien Prov.	5,555	77	1,208	267	802	455	204	432
金門縣Kinmen C.	4,967	72	1,048	217	667	407	187	403
連江縣Lienchiang C.	588	5	160	50	135	48	17	29

TABLE 11. MIGRATION REGISTRATION OF RESIDENT POPULATION OF THE YEAR - BY LOCALITY(END)

3. FEMALE

Unit : Persons

Emigrants / Out-migrants							鄉鎮區內住址變更 Change Residence	
To Other Provinces (Cities)			往本省 他縣市 Other C. & City of Prov.	往本縣 市他鄉 鎮市區 Other Town- ship, City & Dist.	廢止戶籍 Cancelled Reg.	其他 Others	入 In	出 Out
臺灣省 Taiwan Prov.	福建省 Fuchien Prov.	其他省市 Others						
44,468	1,724	—	23,461	264,764	370	120	359,999	359,999
10,765	419	—	—	36,691	72	23	67,635	67,635
6,596	162	—	—	24,468	98	17	34,048	34,048
6,399	259	—	—	27,835	28	12	44,889	44,889
9,745	180	—	—	47,536	49	14	45,617	45,617
3,305	103	—	—	26,503	21	4	24,580	24,580
7,013	182	—	—	42,786	43	13	34,478	34,478
—	419	—	23,453	57,489	59	36	106,538	106,538
—	32	—	800	6,585	3	2	7,172	7,172
—	28	—	2,584	4,006	12	2	8,613	8,613
—	31	—	1,507	3,414	7	2	8,292	8,292
—	54	—	2,898	10,336	7	4	21,100	21,100
—	35	—	1,289	2,641	7	5	7,890	7,890
—	42	—	2,455	5,064	4	—	10,492	10,492
—	29	—	2,948	2,432	3	1	5,800	5,800
—	64	—	1,072	6,943	4	3	11,172	11,172
—	7	—	660	1,381	1	—	3,830	3,830
—	17	—	865	4,066	1	9	5,012	5,012
—	14	—	362	662	—	—	1,640	1,640
—	34	—	684	4,365	6	3	4,969	4,969
—	16	—	3,073	3,907	3	3	6,353	6,353
—	16	—	2,256	1,687	1	2	4,203	4,203
645	—	—	8	1,456	—	1	2,214	2,214
556	—	—	3	1,406	—	1	2,016	2,016
89	—	—	5	50	—	—	198	198

TABLE 12. INDIGENOUS PEOPLE - BY MONTH

Unit : Persons

End of Year (Month)	Grand total			Total
	Total	Male	Female	
2016	553,228	268,929	284,299	259,647
2017	559,426	271,683	287,743	262,316
2018	565,561	274,238	291,323	265,101
2019	571,427	276,739	294,688	267,721
2020	576,792	279,070	297,722	269,966
2021	580,758	280,886	299,872	271,606
2022	584,125	282,130	301,995	272,797
2023	589,038	284,069	304,969	274,817
2024	611,674	295,443	316,231	285,402
Nov.	610,436	294,828	315,608	284,826
Dec.	611,674	295,443	316,231	285,402
一一四年 2025	624,920	302,099	322,821	291,601
Jan.	612,669	295,926	316,743	285,855
Feb.	614,152	296,653	317,499	286,557
Mar.	615,474	297,348	318,126	287,222
Apr.	616,619	297,919	318,700	287,798
May	617,824	298,537	319,287	288,404
June	619,075	299,175	319,900	288,981
July	620,406	299,797	320,609	289,593
Aug.	621,917	300,585	321,332	290,295
Sept.	623,192	301,240	321,952	290,879
Oct.	624,159	301,755	322,404	291,289
Nov.	624,920	302,099	322,821	291,601
VS. with Last Month	0.12	0.11	0.13	0.11
VS. with Last Year	2.37	2.47	2.29	2.38

原住民 Plain-land Indigenous People		山地原住民 Mountain Indigenous People		
男性 Male	女性 Female	合計 Total	男性 Male	女性 Female
127,438	132,209	293,581	141,491	152,090
128,573	133,743	297,110	143,110	154,000
129,724	135,377	300,460	144,514	155,946
130,773	136,948	303,706	145,966	157,740
131,657	138,309	306,826	147,413	159,413
132,322	139,284	309,152	148,564	160,588
132,685	140,112	311,328	149,445	161,883
133,446	141,371	314,221	150,623	163,598
138,725	146,677	326,272	156,718	169,554
138,454	146,372	325,610	156,374	169,236
138,725	146,677	326,272	156,718	169,554
141,785	149,816	333,319	160,314	173,005
138,930	146,925	326,814	156,996	169,818
139,277	147,280	327,595	157,376	170,219
139,610	147,612	328,252	157,738	170,514
139,873	147,925	328,821	158,046	170,775
140,192	148,212	329,420	158,345	171,075
140,509	148,472	330,094	158,666	171,428
140,798	148,795	330,813	158,999	171,814
141,155	149,140	331,622	159,430	172,192
141,439	149,440	332,313	159,801	172,512
141,656	149,633	332,870	160,099	172,771
141,785	149,816	333,319	160,314	173,005
0.09	0.12	0.13	0.13	0.14
2.41	2.35	2.37	2.52	2.23

Source : Dept. of Household Registration, MOI.

表13. 現住原住民人口數—按區域別分

單位：人

區域別 Locality	總計 Grand Total			平地 合計 Total
	合計 Total	男性 Male	女性 Female	合計 Total
一一四年十一月底 End of Nov., 2025	624,920	302,099	322,821	291,601
新北市 New Taipei City	64,020	29,758	34,262	42,625
臺北市 Taipei City	19,206	8,447	10,759	11,042
桃園市 Taoyuan City	89,390	42,855	46,535	48,571
臺中市 Taichung City	41,814	19,515	22,299	17,109
臺南市 Tainan City	10,884	4,743	6,141	4,990
高雄市 Kaohsiung City	40,918	19,296	21,622	15,687
臺灣省 Taiwan Prov.	356,972	176,600	180,372	150,679
宜蘭縣 Yilan C.	19,532	9,540	9,992	3,415
新竹縣 Hsinchu C.	23,382	11,474	11,908	3,576
苗栗縣 Miaoli C.	12,487	6,083	6,404	5,071
彰化縣 Changhua C.	7,267	3,228	4,039	3,551
南投縣 Nantou C.	30,053	15,005	15,048	1,992
雲林縣 Yunlin C.	3,484	1,428	2,056	1,727
嘉義縣 Chiayi C.	6,326	3,017	3,309	1,125
屏東縣 Pingtung C.	62,860	30,859	32,001	5,647
臺東縣 Taitung C.	79,197	40,205	38,992	55,723
花蓮縣 Hualien C.	94,647	47,493	47,154	56,992
澎湖縣 Penghu C.	814	395	419	414
基隆市 Keelung City	10,225	4,970	5,255	8,409
新竹市 Hsinchu City	5,276	2,307	2,969	2,524
嘉義市 Chiayi City	1,422	596	826	513
福建省 Fuchien Prov.	1,716	885	831	898
金門縣 Kinmen C.	1,384	689	695	726
連江縣 Lienchiang C.	332	196	136	172

資料來源：本部戶政司。

TABLE 13. INDIGENOUS PEOPLE - BY LOCALITY

Unit : Persons

原住民 Plain-land Indigenous People		山地原住民 Mountain Indigenous People		
男性 Male	女性 Female	合計 Total	男性 Male	女性 Female
141,785	149,816	333,319	160,314	173,005
20,205	22,420	21,395	9,553	11,842
4,961	6,081	8,164	3,486	4,678
23,690	24,881	40,819	19,165	21,654
8,167	8,942	24,705	11,348	13,357
2,187	2,803	5,894	2,556	3,338
7,351	8,336	25,231	11,945	13,286
74,769	75,910	206,293	101,831	104,462
1,509	1,906	16,117	8,031	8,086
1,632	1,944	19,806	9,842	9,964
2,505	2,566	7,416	3,578	3,838
1,606	1,945	3,716	1,622	2,094
885	1,107	28,061	14,120	13,941
714	1,013	1,757	714	1,043
472	653	5,201	2,545	2,656
2,637	3,010	57,213	28,222	28,991
28,457	27,266	23,474	11,748	11,726
28,636	28,356	37,655	18,857	18,798
186	228	400	209	191
4,165	4,244	1,816	805	1,011
1,160	1,364	2,752	1,147	1,605
205	308	909	391	518
455	443	818	430	388
359	367	658	330	328
96	76	160	100	60

Source : Dept. of Household Registration, MOI.

TABLE 14. OFFENSE AND SERVICE CASES OF POPULATION ADMINISTRATION

Unit : Cases;Persons

Year(Month)	Services Cases of Population Administration						
	Total	False Register of Migration	Register Not Registered	Register Reduplicated	Not Correct Register	Illegally Obtained, Fake or Mutation of Identity Card	The Amount of Handled Documents
2016	1,350,936	542	9	27	1	94	1,350,263
2017	1,265,472	165	6	23	1	56	1,265,221
2018	1,235,457	149	2	30	1	124	1,235,151
2019	1,191,937	144	11	21	—	60	1,191,701
2020	1,158,912	163	5	16	—	75	1,158,653
2021	1,169,382	199	8	20	—	137	1,169,018
2022	1,128,985	271	8	26	3	88	1,128,589
2023	1,105,129	99	4	10	—	81	1,104,935
2024	1,160,339	168	2	20	—	83	1,160,066
Nov.	94,910	24	—	3	—	1	94,882
Dec.	107,451	21	—	1	—	2	107,427
一—四年 2025	1,028,544	135	12	11	—	36	1,028,350
Jan.	80,695	13	—	1	—	3	80,678
Feb.	83,407	14	1	1	—	3	83,388
Mar.	97,454	29	2	2	—	4	97,417
Apr.	94,130	6	1	2	—	2	94,119
May	96,991	10	1	—	—	3	96,977
June	101,071	10	1	1	—	2	101,057
July	106,574	12	2	2	—	1	106,557
Aug.	96,158	9	1	—	—	11	96,137
Sept.	94,973	12	1	2	—	2	94,956
Oct.	90,097	10	1	—	—	3	90,083
Nov.	86,994	10	1	—	—	2	86,981
VS. with Last Month	-3.44	—	—	—	—	-33.33	-3.44
VS. with Last Year	-8.34	-58.33	—	-100.00	—	100.00	-8.33

未領(換)國民身分證(人)包括年滿14歲未申請初領及全面換證未換領者,103年2月起加強年滿14歲未申請初領者之統計,112年3月25日起「便民服務」之「其他」新增「辦理護照申請收件」項目。

合計	便民服務件數 Citizen Service Cases				
	電話、傳真申請戶籍資料	通信、網路申請戶籍資料	派員到家辦理服務	填發一次告知單(件)	
Total	Applied by Telephone or Fax	Applied by Mail or Network	Home Service	Filled Once Notification (Cases)	
3,716,391	59,835	38,197	17,060	247,571	
4,652,456	67,709	36,652	17,387	204,731	
5,398,970	74,687	41,282	20,666	184,039	
5,732,889	79,212	45,508	17,364	175,162	
5,498,872	75,756	58,367	11,762	172,164	
5,361,592	71,740	86,012	8,199	176,392	
5,588,897	83,245	140,619	6,535	192,675	
5,896,067	94,199	221,329	8,824	182,339	
6,405,250	100,439	229,587	9,750	182,984	
Nov.	528,122	7,883	19,336	749	15,891
Dec.	543,108	8,010	22,525	921	15,255
一—四年 2025	5,994,371	82,031	254,442	8,437	148,364
Jan.	444,014	6,184	21,117	618	11,739
Feb.	716,555	8,421	20,786	871	17,590
Mar.	910,195	8,398	24,625	972	16,085
Apr.	487,950	8,163	22,794	853	12,807
May	696,697	8,558	22,678	804	14,395
June	469,886	8,527	21,269	725	13,120
July	458,265	7,436	24,837	758	13,149
Aug.	478,315	7,946	22,736	695	12,504
Sept.	469,462	6,213	22,399	685	12,480
Oct.	430,549	6,221	25,546	750	12,320
Nov.	432,483	5,964	25,655	706	12,175
VS. with Last Month	0.45	-4.13	0.43	-5.87	-1.18
VS. with Last Year	-18.11	-24.34	32.68	-5.74	-23.38

Source : Dept. of Household Registration Affairs, MOI, County and City Government.

Note : 1.The figures of "Not Having Identity Cards" include those citizens over 14 but not having applied for Identity Card and those not yet having applied for the next generation Identity Card. Because of checking thorough data, the figures of citizens over 14 not having applied for Identity Card are increased since Feb. 2014.
2.The figures of "Others" of "Citizen Service Cases" added "Receipt of Passport Application" since Mar.25,2023.

TABLE 14. OFFENSE AND SERVICE CASES OF POPULATION ADMINISTRATION(CONT.)

Unit : Cases:Persons

Year(Month)	Citizen Service Cases						
	Others						
	Subtotal	Identity Verification of Passport Application	Receipt of Passport Application	Application of Citizen Digital Certificate	Online Reservation of Household Registration	Loss Report of Identity Card (Including Revocation)	Reside Fact Inquiry Service
2016	3,353,728	457,200	—	471,790	15,112	534,471	11,425
2017	4,325,977	451,454	—	524,007	15,757	511,620	11,951
2018	5,078,296	425,962	—	564,269	16,534	492,685	12,442
2019	5,415,643	366,414	—	596,276	17,407	470,226	12,329
2020	5,180,823	44,227	—	666,325	19,331	446,103	12,177
2021	5,019,249	11,896	—	616,115	24,739	411,298	9,264
2022	5,165,823	26,104	—	579,427	30,093	401,041	10,171
2023	5,389,376	98,111	269,333	619,057	39,661	406,967	11,262
2024	5,882,490	87,702	361,069	674,659	42,117	389,909	12,622
Nov.	484,263	6,025	26,299	45,186	4,501	31,019	1,052
Dec.	496,397	6,188	26,957	56,360	3,955	33,880	1,198
一四四年 2025	5,501,097	64,800	302,272	806,626	39,134	360,708	11,499
Jan.	404,356	4,709	20,753	53,359	2,919	27,938	811
Feb.	668,887	6,489	33,275	71,943	3,514	33,982	1,052
Mar.	860,115	7,031	32,883	76,244	4,985	33,216	1,228
Apr.	443,333	5,926	29,446	78,155	2,904	31,788	994
May	650,262	6,621	32,266	108,857	5,665	32,823	1,107
June	426,245	7,365	29,554	81,036	3,325	33,233	1,004
July	412,085	7,045	28,395	69,373	3,471	36,206	957
Aug.	434,434	4,831	25,339	69,812	2,595	34,312	999
Sept.	427,685	4,928	20,885	63,384	2,615	31,098	1,118
Oct.	385,712	4,781	22,958	62,311	3,855	32,527	1,172
Nov.	387,983	5,074	26,518	72,152	3,286	33,585	1,057
VS. with Last Month	-0.36	6.13	15.51	15.79	-14.76	3.25	-9.81
VS. with Last Year	-21.07	-15.78	0.83	59.68	-26.99	8.27	0.48

便民服務件數 Citizen Service Cases		月底未領(換)國民身分證(人) Not Having Identity Card (Persons)			月底櫃臺服務窗口數(件) Located Service Window (Cases)
其他 CrossAgency Notification Service	Others Apply for Initial Issuance of Identity Card at School	合計 Total	初領 Initial Issuance of Identity Card	全面換證 Replacement of Identity Card	
1,693,672	170,058	274,526	258,813	15,713	3,232
2,668,676	142,512	258,757	244,434	14,323	3,209
3,426,204	140,200	252,248	239,119	13,129	3,151
3,816,807	136,184	247,902	236,045	11,857	3,136
3,884,027	108,633	273,474	262,590	10,884	3,096
3,817,937	128,000	279,061	269,392	9,669	3,086
3,976,367	142,620	245,976	237,194	8,782	3,091
3,805,967	139,018	209,759	201,698	8,061	3,077
4,200,019	114,393	181,643	174,247	7,396	3,051
366,921	3,260	187,228	179,784	7,444	3,051
355,022	12,837	181,643	174,247	7,396	3,051
3,823,376	92,682	207,653	201,037	6,616	3,029
279,974	13,893	190,135	182,720	7,415	3,050
502,381	16,251	167,647	160,357	7,290	3,044
658,218	46,310	136,612	129,374	7,238	3,013
286,911	7,209	140,736	133,521	7,215	3,037
462,585	338	150,901	143,768	7,133	3,045
270,725	3	159,114	151,555	7,559	3,054
266,625	13	167,553	160,507	7,046	3,042
296,546	—	176,803	169,860	6,943	3,028
303,655	2	189,403	182,609	6,794	3,032
255,401	2,707	202,210	195,478	6,732	3,019
240,355	5,956	207,653	201,037	6,616	3,029
-5.89	120.02	2.69	2.84	-1.72	0.33
-34.49	82.70	10.91	11.82	-11.12	-0.72

Table 15. COOPERATIVE BUSINESS

End of Year(Half Year)	No. of Cooperatives		
		Sub. T	Male
2016	4,260	2,130,344	1,160,503
2017	4,111	2,081,936	1,135,370
2018	4,004	1,999,715	1,091,302
2019	3,867	1,970,339	1,091,788
2020	3,937	1,851,860	1,008,629
2021	3,885	1,870,374	1,041,573
2022	3,872	1,761,607	961,002
2023	3,722	1,651,437	898,398
2024	3,630	1,573,349	851,538
June	3,640	1,579,816	856,321
Dec.	3,630	1,573,349	851,538
一四年 2025	3,633	1,566,374	847,478
June	3,633	1,566,374	847,478
VS. with Last Period	0.08	-0.44	-0.48
VS. with Last Year	-0.19	-0.85	-1.03

本部合作及人民團體司、直轄市、縣

No. of Cooperative Members		股金總額 (千元) Capital (NT\$1,000)	平均每社股金 (千元) Capital per Cooperative (NT\$1,000)
Individual Member (Persons)	法人社員 (個) No. of Legal Persons		
女 Female			
969,841	4,994	27,269,200	6,401
946,566	4,976	27,624,850	6,720
908,413	5,096	27,932,683	6,976
878,551	4,746	28,176,132	7,286
843,231	4,723	28,472,251	7,232
828,801	4,729	28,745,995	7,399
800,605	4,582	28,941,567	7,475
753,039	4,200	28,681,111	7,706
721,811	3,994	27,948,874	7,699
723,495	4,029	27,872,586	7,657
721,811	3,994	27,948,874	7,699
718,896	4,030	27,940,568	7,691
718,896	4,030	27,940,568	7,691
-0.40	0.90	-0.03	-0.11
-0.64	0.02	0.24	0.44

Source : Dept. of Cooperatives and Civil Associations, MOL, County and City Government, Credit Union League of the Republic of China.

Note : The data of Credit Cooperatives are not included.

TABLE 17. REGISTRATION OF LAND AND REGISTRATION OF CHANGE IN LAND DESCRIPTIONS - BY MONTH

Year (Month)	Registration of Land		Total	
	Total Plots	Total Area (㎡)	Plots	Area (㎡)
2016	3,020,071	2,203,974,401	431,646	658,454,313
2017	3,126,809	2,474,145,918	431,428	985,471,280
2018	3,280,146	2,564,779,740	465,330	1,097,791,516
2019	3,288,348	2,257,065,431	409,334	830,196,802
2020	3,807,945	2,575,431,715	478,592	901,922,191
2021	3,682,778	2,483,930,282	469,421	906,770,983
2022	3,514,977	2,197,356,046	394,452	729,440,462
2023	3,501,036	2,071,181,327	389,653	739,823,330
2024	3,627,381	2,309,714,316	389,699	958,153,253
Nov.	357,733	372,368,727	106,534	255,186,339
Dec.	296,275	196,327,034	39,564	78,307,931
一一四年 2025	2,794,719	1,864,589,781	368,231	727,134,190
Jan.	227,918	147,911,742	18,954	52,915,820
Feb.	217,659	147,047,119	17,080	48,673,252
Mar.	265,875	162,163,210	26,196	53,011,137
Apr.	253,123	154,058,873	15,283	51,996,115
May	254,380	140,257,198	20,352	40,258,807
June	251,487	151,482,177	16,002	43,737,044
July	254,492	140,854,278	17,625	35,952,429
Aug.	231,741	146,267,119	18,314	36,269,721
Sept.	237,916	137,220,780	25,928	33,252,059
Oct.	249,135	150,513,470	41,666	50,455,010
Nov.	350,993	386,813,816	150,831	280,612,796
VS. with Last Month	40.88	157.00	262.00	456.16
VS. with Last Year	-1.88	3.88	41.58	9.96

Registration of Change in Land Descriptions				
分割	Subdivision	合併	Combination	重測、重劃
筆數	面積 (平方公尺)	筆數	面積 (平方公尺)	筆數
Plots	Area (㎡)	Plots	Area (㎡)	Plots
159,076	260,126,250	15,186	39,502,162	187,661
163,545	270,230,057	15,082	39,331,537	191,717
163,253	287,813,888	14,775	34,109,953	183,756
159,629	283,693,277	14,292	35,206,945	165,266
165,053	350,172,256	14,125	36,620,296	176,088
160,335	324,172,511	13,934	38,200,951	168,663
160,292	316,760,500	13,369	31,864,620	157,911
142,276	299,795,619	12,286	33,955,997	177,381
146,038	498,304,248	12,279	45,351,119	168,096
12,046	44,997,266	1,010	2,881,988	90,107
12,384	47,169,937	1,102	2,320,908	15,387
112,642	315,306,518	9,494	26,980,667	152,792
10,651	40,245,268	863	3,299,922	1,552
10,095	36,891,842	858	2,059,208	432
10,998	36,957,792	951	2,297,301	6,001
10,352	40,822,286	904	3,103,648	409
10,153	23,550,542	887	2,167,266	3,186
10,667	34,130,487	903	2,747,374	622
10,953	28,058,754	911	2,171,711	267
10,195	21,782,387	828	2,587,795	600
9,674	17,019,086	883	2,284,376	1,219
9,473	18,038,141	759	1,565,967	4,433
9,431	17,809,932	747	2,696,100	134,071
-0.44	-1.27	-1.58	72.17	2,924.39
-21.71	-60.42	-26.04	-6.45	48.79

Source :County and City Government.

Note : 1.Registration of Land contains Change in Land Descriptions, Initial Registration, Ownership Transfer, Other Rights.
2.Plots refer to each land number as a unit.
3.The item, "Changes in Land Category", has been officially abolished since January 1st, 2017 and the government has stopped handling it.

TABLE 17. REGISTRATION OF LAND AND REGISTRATION OF CHANGE IN LAND DESCRIPTIONS - BY MONTH (CONT.)

Year (Month)	Registration of Change in Land Descriptions			
	Resurvey /Readjust	Reduction		Change
	Area (m ²)	Plots	Area (m ²)	Plots
2016	247,704,811	14	9,136	11,609
2017	263,594,809	3	1,000	191
2018	245,817,677	—	—	—
2019	218,071,046	—	—	—
2020	229,574,958	2	28,706	—
2021	228,754,932	2	494	—
2022	207,132,326	—	—	—
2023	294,584,736	1	1,718	—
2024	289,400,071	—	—	—
Nov.	199,985,319	—	—	—
Dec.	15,115,002	—	—	—
一一四年 2025	266,749,102	7	21,128	—
Jan.	1,327,506	—	—	—
Feb.	534,441	—	—	—
Mar.	2,623,893	—	—	—
Apr.	799,247	7	21,128	—
May	1,492,089	—	—	—
June	742,864	—	—	—
July	236,578	—	—	—
Aug.	619,153	—	—	—
Sept.	1,961,159	—	—	—
Oct.	4,098,294	—	—	—
Nov.	252,313,878	—	—	—
VS. with Last Month	6,056.56	--	--	--
VS. with Last Year	26.17	--	--	--

in Land Category	Registration of Change in Land Descriptions			
	Designation		Others	
	Area (m ²)	Plots	Area (m ²)	Plots
	5,904,234	37,536	83,547,941	20,564
	88,573	42,626	392,618,585	18,264
	—	42,945	277,437,318	60,601
	—	52,841	272,400,188	17,306
	—	91,308	210,317,703	32,016
	—	105,139	290,246,316	21,348
	—	41,363	152,056,382	21,517
	—	34,418	88,775,209	23,291
	—	45,893	104,671,477	17,393
	—	2,432	6,254,861	939
	—	9,250	12,116,702	1,441
	—	65,285	98,135,950	28,011
	—	2,852	5,606,975	3,036
	—	4,090	7,283,169	1,605
	—	4,463	8,747,443	3,783
	—	2,805	5,374,862	806
	—	3,435	11,584,785	2,691
	—	1,901	4,567,365	1,909
	—	4,315	4,465,653	1,179
	—	5,098	10,018,097	1,593
	—	5,721	8,581,913	8,431
	—	25,697	25,908,142	1,304
	—	4,908	5,997,548	1,674
	--	-80.90	-76.85	28.37
	--	101.81	-4.11	78.27

表18. 辦理土地登記及標示變更登記－按區域別分

區 域 別 Locality	土地登記 Registration of Land		土地標示變更登記 Total	
	總筆數 Total Plots	總面積 (平方公尺) Total Area (m ²)	合 計	
			筆 數 Plots	面 積 (平方公尺) Area (m ²)
一〇四年十一月 Nov., 2025	350,993	386,813,816	150,831	280,612,796
新 北 市 New Taipei City	52,676	74,436,569	19,394	65,805,262
臺 北 市 Taipei City	16,468	2,270,337	233	76,830
桃 園 市 Taoyuan City	26,440	34,636,476	5,173	14,527,385
臺 中 市 Taichung City	37,856	24,806,368	15,427	18,815,932
臺 南 市 Tainan City	52,147	37,807,668	34,321	30,603,754
高 雄 市 Kaohsiung City	28,648	22,216,102	9,939	13,699,633
臺 灣 省 Taiwan Prov.	133,797	189,463,367	64,649	136,353,565
宜蘭縣 Yilan C.	14,906	14,177,009	10,188	10,936,421
新竹縣 Hsinchu C.	9,404	8,739,043	494	1,825,284
苗栗縣 Miaoli C.	14,305	15,068,958	8,645	11,333,566
彰化縣 Changhua C.	13,176	11,207,964	3,155	5,921,577
南投縣 Nantou C.	8,668	16,785,204	3,897	12,335,408
雲林縣 Yunlin C.	9,999	10,846,227	3,216	5,440,469
嘉義縣 Chiayi C.	14,615	18,741,580	9,044	13,523,498
屏東縣 Pingtung C.	20,415	53,187,017	12,526	43,314,285
臺東縣 Taitung C.	4,162	12,976,816	1,987	9,073,224
花蓮縣 Hualien C.	5,258	14,957,807	2,750	11,315,153
澎湖縣 Penghu C.	3,917	2,119,808	2,685	1,794,973
基隆市 Keelung City	5,486	9,008,241	2,342	8,585,686
新竹市 Hsinchu City	4,225	487,519	76	60,439
嘉義市 Chiayi City	5,261	1,160,175	3,644	893,583
福 建 省 Fuchien Prov.	2,961	1,176,929	1,695	730,436
金門縣 Kinmen C.	2,655	885,017	1,656	565,888
連江縣 Lienchiang C.	306	291,911	39	164,548

資料來源：直轄市、縣(市)政府。

說明：1. 土地登記係指土地標示變更、所有權第一次、移轉及他項權利之總計。
2. 筆數：依各實際辦理之土地筆數計算，土地以地號為基本計算單位，即1地號為1筆。
3. 自106年1月1日起正式廢除地目等則制度，並停止辦理地目變更登記。

TABLE 18. REGISTRATION OF LAND AND REGISTRATION OF CHANGE IN LAND DESCRIPTIONS - BY LOCALITY

Registration of Change in Land Descriptions				
分 割 Subdivision	合 併 Combination	重測、重劃		
筆 數 Plots	面 積 (平方公尺) Area (m ²)	筆 數 Plots	面 積 (平方公尺) Area (m ²)	筆 數 Plots
9,431	17,809,932	747	2,696,100	134,071
453	656,262	35	319,500	18,067
213	56,642	8	15,875	—
535	757,611	51	119,131	4,425
641	1,458,763	81	198,557	14,610
1,212	1,286,225	95	163,599	32,816
784	1,683,435	57	105,262	8,926
5,504	11,514,299	416	1,770,668	53,631
624	1,046,468	29	77,295	9,481
402	1,022,657	47	746,563	1
567	655,706	57	252,883	4,505
671	1,030,488	58	63,646	2,245
348	2,865,114	29	83,806	3,470
540	436,720	31	48,888	2,549
735	1,678,789	32	159,491	7,727
688	889,463	63	164,996	11,358
473	1,149,202	32	118,295	1,415
273	649,466	17	37,568	2,411
70	28,989	3	3,464	2,550
10	2,597	—	—	2,328
65	50,651	9	8,391	—
38	7,989	9	5,383	3,591
89	396,695	4	3,509	1,596
50	232,148	4	3,509	1,596
39	164,548	—	—	—

Source : County and City Government.

Note : 1.Registration of Land contains Change in Descriptions, Initial Registration, Ownership Transfer, Other Rights.
2.Plots refer to each land number as a unit.
3.The item, "Changes in Land Category", has been officially abolished since January 1st, 2017 and the government has stopped handling it.

表18. 辦理土地登記及標示變更登記－按區域別分(續)

區 域 別 Locality	土地標示變更登記			
	Resurvey /Readjust	減 失 Reduction	地目變更 Change	
	面積 (平方公尺) Area (M ²)	筆 數 Plots	面 積 (平方公尺) Area (M ²)	筆 數 Plots
一〇四年十一月 Nov., 2025	252,313,878	—	—	—
新 北 市 New Taipei City	64,270,781	—	—	—
臺 北 市 Taipei City	—	—	—	—
桃 園 市 Taoyuan City	13,525,765	—	—	—
臺 中 市 Taichung City	17,106,809	—	—	—
臺 南 市 Tainan City	28,951,662	—	—	—
高 雄 市 Kaohsiung City	11,511,629	—	—	—
臺 灣 省 Taiwan Prov.	116,617,334	—	—	—
宜蘭縣 Yilan C.	9,685,935	—	—	—
新竹縣 Hsinchu C.	61	—	—	—
苗栗縣 Miaoli C.	6,987,911	—	—	—
彰化縣 Changhua C.	4,584,559	—	—	—
南投縣 Nantou C.	9,217,616	—	—	—
雲林縣 Yunlin C.	4,797,172	—	—	—
嘉義縣 Chiayi C.	10,631,693	—	—	—
屏東縣 Pingtung C.	41,513,087	—	—	—
臺東縣 Taitung C.	7,466,746	—	—	—
花蓮縣 Hualien C.	10,532,754	—	—	—
澎湖縣 Penghu C.	1,741,380	—	—	—
基隆市 Keelung City	8,582,702	—	—	—
新竹市 Hsinchu City	—	—	—	—
嘉義市 Chiayi City	875,719	—	—	—
福 建 省 Fuchien Prov.	329,898	—	—	—
金門縣 Kinmen C.	329,898	—	—	—
連江縣 Lienchiang C.	—	—	—	—

TABLE 18. REGISTRATION OF LAND AND REGISTRATION OF CHANGE IN LAND DESCRIPTIONS - BY LOCALITY (CONT.)

in Land Category	Registration of Change in Land Descriptions			
	使用編定 Designation	其 他 Others		
	面積 (平方公尺) Area (M ²)	筆 數 Plots	面 積 (平方公尺) Area (M ²)	筆 數 Plots
—	4,908	5,997,548	1,674	1,795,339
—	140	53,819	699	504,901
—	—	—	12	4,314
—	110	86,036	52	38,843
—	32	28,220	63	23,583
—	144	158,910	54	43,358
—	106	131,846	66	267,461
—	4,376	5,538,717	722	912,547
—	43	120,940	11	5,784
—	31	33,094	13	22,908
—	3,507	3,429,239	9	7,827
—	41	42,961	140	199,923
—	31	153,099	19	15,773
—	69	146,440	27	11,250
—	168	529,934	382	523,593
—	309	630,876	108	115,864
—	66	338,844	1	136
—	47	90,754	2	4,611
—	62	21,141	—	—
—	—	—	4	388
—	2	1,396	—	—
—	—	—	6	4,491
—	—	—	6	334
—	—	—	6	334
—	—	—	—	—

TABLE 19. REGISTRATION OF LAND OWNERSHIP - BY MONTH

Year (Month)	Initial Registration		Total	
	Plots	Area (㎡)	Plots	Area (㎡)
2016	13,131	83,926,993	1,129,131	776,714,130
2017	10,913	26,531,095	1,180,807	810,160,573
2018	10,863	17,794,356	1,208,337	800,917,886
2019	10,267	16,902,919	1,258,113	757,769,997
2020	8,796	12,111,365	1,594,812	1,021,117,643
2021	6,882	8,477,673	1,498,393	947,889,135
2022	8,772	12,638,203	1,396,941	823,834,680
2023	8,290	9,002,072	1,355,930	795,262,474
2024	8,596	10,496,595	1,420,891	825,493,755
Nov.	4,507	4,767,915	115,841	70,172,607
Dec.	937	1,783,876	118,786	68,768,064
一一四年 2025	6,099	21,022,223	1,134,945	703,545,013
Jan.	864	750,006	100,226	60,779,348
Feb.	319	584,267	97,545	60,434,500
Mar.	107	227,564	113,389	68,472,733
Apr.	89	255,161	108,794	63,333,237
May	113	429,636	108,252	59,600,186
June	73	217,987	110,217	65,170,019
July	82	187,500	108,719	65,378,964
Aug.	95	13,810,774	99,114	62,878,516
Sept.	61	84,851	100,353	65,659,927
Oct.	233	580,264	96,667	62,720,500
Nov.	4,063	3,894,212	91,669	69,117,083
VS. with Last Month	1,643.78	571.11	-5.17	10.20
VS. with Last Year	-9.85	-18.32	-20.87	-1.50

登 記 Registration of Ownership Transfer					
買 賣 Transaction			拍 賣 Auction		
筆 數	面 積 (平方公尺)	總價額(按公 告現值計)(元) Amount(Announced Current Values)(NT.\$)	筆 數	面 積 (平方公尺)	總價額(按公 告現值計)(元) Amount(Announced Current Values)(NT.\$)
Plots	Area (㎡)		Plots	Area (㎡)	
445,568	254,593,520	1,080,318,310,237	20,322	20,403,797	44,773,124,107
495,557	270,240,225	1,260,797,491,683	19,092	11,913,899	43,530,811,803
512,847	271,757,071	1,378,804,064,228	18,370	10,985,988	43,263,378,942
552,638	255,047,779	1,518,030,861,052	17,422	8,362,830	43,441,884,347
616,857	264,640,383	1,752,736,687,903	17,854	11,498,810	44,062,170,902
656,951	281,072,470	1,802,481,334,038	16,263	8,516,823	35,889,009,264
601,417	240,543,812	1,616,547,394,077	19,116	11,389,767	38,444,473,496
535,115	225,027,894	1,415,251,733,365	15,603	8,011,942	36,717,358,438
590,423	255,608,049	1,842,645,199,152	15,385	8,939,255	31,053,465,538
44,765	22,151,466	156,468,104,862	1,281	860,276	2,068,131,412
45,346	21,309,758	142,536,717,277	1,001	573,526	2,954,139,716
404,351	190,368,663	1,333,576,438,150	11,269	6,786,198	27,478,893,917
36,907	17,129,661	106,705,522,604	934	817,722	2,274,840,062
34,655	15,971,024	101,564,130,811	950	561,673	1,730,222,132
39,494	17,354,380	119,472,551,963	1,131	676,092	2,389,369,573
38,042	15,674,554	108,362,101,664	1,016	621,450	3,425,315,509
36,992	18,048,379	123,335,142,498	1,082	532,682	2,387,388,092
39,431	18,901,891	112,779,777,312	993	571,883	2,064,214,328
39,164	20,141,781	122,344,702,643	1,142	690,672	4,043,276,007
34,456	15,441,115	188,101,232,029	998	429,413	1,847,626,635
34,676	16,847,480	148,465,503,483	1,068	789,750	3,249,986,459
35,770	17,725,634	102,017,259,935	1,024	658,437	2,233,724,028
34,764	17,132,766	100,428,513,208	931	436,424	1,832,931,092
-2.81	-3.34	-1.56	-9.08	-33.72	-17.94
-22.34	-22.66	-35.82	-27.32	-49.27	-11.37

Source : County and City Government.
Note : Gift include Gift from Spouse.

TABLE 19. REGISTRATION OF LAND OWNERSHIP - BY MONTH (CONT.)

Year (Month)	Inheritance		Gift	
	Plots	Area (M ²)	Plots	Area (M ²)
	2016	371,150	258,889,697	174,326
2017	372,354	286,571,207	175,914	126,424,941
2018	391,311	294,922,743	171,537	119,821,318
2019	390,894	265,915,237	178,094	120,273,728
2020	398,988	287,599,727	183,124	127,156,759
2021	409,897	298,115,405	184,111	125,551,300
2022	451,416	333,009,764	194,802	123,984,918
2023	477,743	318,120,969	194,564	120,208,207
2024	468,255	318,130,641	197,305	117,229,140
Nov.	39,910	28,322,225	15,827	9,506,826
Dec.	40,613	28,181,281	18,787	9,949,133
一一四年 2025	429,245	306,464,639	170,933	100,083,469
Jan.	31,003	23,632,386	20,798	11,407,046
Feb.	33,663	25,094,642	17,986	10,470,085
Mar.	43,869	29,315,418	18,500	10,642,258
Apr.	41,534	27,708,503	16,140	9,919,662
May	42,931	24,103,834	15,434	8,854,518
June	42,544	27,974,294	15,576	9,247,305
July	42,465	27,577,573	14,272	8,211,853
Aug.	39,252	27,785,398	13,390	7,484,658
Sept.	40,742	29,528,371	13,493	7,834,288
Oct.	37,087	27,349,741	12,996	7,778,993
Nov.	34,155	36,394,481	12,348	8,232,804
VS. with Last Month	-7.91	33.07	-4.99	5.83
VS. with Last Year	-14.42	28.50	-21.98	-13.40

Registration of Ownership Transfer			
徵收	Expropriation	其他	Others
筆數	面積 (平方公尺)	筆數	面積 (平方公尺)
Plots	Area (M ²)	Plots	Area (M ²)
5,574	2,170,345	112,191	112,245,736
4,760	2,500,877	113,130	112,509,424
3,261	1,394,320	111,011	102,036,446
2,410	836,759	116,655	107,333,665
1,936	626,534	376,053	329,595,430
2,283	751,677	228,888	233,881,460
2,323	722,142	127,867	114,184,278
1,737	458,170	131,168	123,435,292
1,921	430,510	147,602	125,156,161
143	46,590	13,915	9,285,224
244	49,017	12,795	8,705,349
967	279,945	118,180	99,562,099
308	118,300	10,276	7,674,232
52	2,638	10,239	8,334,439
40	47,842	10,355	10,436,743
45	15,351	12,017	9,393,717
30	18,043	11,783	8,042,730
67	15,962	11,606	8,458,684
90	5,451	11,586	8,751,635
52	13,230	10,966	11,724,703
158	20,831	10,216	10,639,208
69	17,727	9,721	9,189,969
56	4,569	9,415	6,916,041
-18.84	-74.22	-3.15	-24.74
-60.84	-90.19	-32.34	-25.52

表20. 辦理土地所有權登記—按區域別分

區 域 別 Locality	所有權第一次登記 Initial Registration		移 轉 合 計 Total	
	筆 數 Plots	面 積 (平方公尺) Area (㎡)	筆 數 Plots	面 積 (平方公尺) Area (㎡)
一〇四年十一月 Nov., 2025	4,063	3,894,212	91,669	69,117,083
新 北 市 New Taipei City	1,091	1,153,500	14,698	5,941,511
臺 北 市 Taipei City	—	—	7,301	1,282,116
桃 園 市 Taoyuan City	284	450,972	9,224	16,262,407
臺 中 市 Taichung City	77	107,706	7,763	3,134,631
臺 南 市 Tainan City	344	485,319	8,530	3,877,972
高 雄 市 Kaohsiung City	410	366,806	7,540	4,097,391
臺 灣 省 Taiwan Prov.	1,857	1,329,909	35,586	34,122,687
宜 蘭 縣 Yilan C.	1	113,503	2,197	2,097,874
新 竹 縣 Hsinchu C.	5	24,580	4,227	5,781,474
苗 栗 縣 Miaoli C.	258	210,174	3,066	2,005,772
彰 化 縣 Changhua C.	113	32,201	5,048	2,873,827
南 投 縣 Nantou C.	7	37,651	2,666	2,848,260
雲 林 縣 Yunlin C.	5	5,676	4,165	3,298,300
嘉 義 縣 Chiayi C.	427	145,290	3,513	3,123,048
屏 東 縣 Pingtung C.	672	584,591	3,983	6,614,101
臺 東 縣 Taitung C.	12	48,447	1,159	2,082,532
花 蓮 縣 Hualien C.	180	73,673	1,126	2,442,615
澎 湖 縣 Penghu C.	177	54,123	738	196,200
基 隆 市 Keelung City	—	—	1,163	336,485
新 竹 市 Hsinchu City	—	—	1,943	280,090
嘉 義 市 Chiayi City	—	—	592	142,109
福 建 省 Fuchien Prov.	—	—	1,027	398,369
金 門 縣 Kinmen C.	—	—	760	271,005
連 江 縣 Lienchiang C.	—	—	267	127,364

資料來源：直轄市、縣(市)政府。

TABLE 20. REGISTRATION OF LAND OWNERSHIP - BY LOCALITY

登 記 Registration of Ownership Transfer					
買 賣 Transaction			拍 賣 Auction		
筆 數 Plots	面 積 (平方公尺) Area (㎡)	總價額(按公 告現值計)(元) Amount(Announced Current Values)(NT.\$)	筆 數 Plots	面 積 (平方公尺) Area (㎡)	總價額(按公 告現值計)(元) Amount(Announced Current Values)(NT.\$)
34,764	17,132,766	100,428,513,208	931	436,424	1,832,931,092
6,085	2,295,003	18,080,171,592	105	12,340	377,521,257
2,983	678,202	24,288,530,952	51	9,898	311,319,509
3,728	2,853,437	14,873,156,409	77	16,172	183,249,031
3,889	1,396,385	12,139,646,601	66	43,539	162,869,331
2,744	1,149,487	6,482,708,452	72	20,621	158,062,194
3,171	1,975,432	7,578,545,303	147	19,201	139,023,592
11,977	6,738,676	16,752,762,481	413	314,652	500,886,178
922	416,437	2,477,056,977	14	16,295	47,838,673
2,206	1,078,627	2,398,132,085	20	20,038	26,866,872
882	437,702	1,232,783,314	30	15,265	54,705,508
1,364	581,311	2,014,459,871	50	22,522	88,626,784
916	562,509	868,378,176	19	20,677	21,038,177
1,365	870,050	1,343,943,824	52	35,317	53,459,865
810	726,177	988,882,593	43	11,465	36,065,905
1,182	1,227,558	1,260,703,218	77	110,137	55,878,997
322	290,641	271,228,893	10	14,574	6,951,800
388	347,782	577,703,353	16	31,297	36,400,912
85	16,569	69,226,364	14	5,309	7,087,144
586	40,464	549,964,791	54	11,114	49,172,762
689	106,234	2,103,792,973	10	477	10,155,507
260	36,615	596,506,050	4	164	6,637,272
187	46,144	232,991,419	—	—	—
178	44,846	231,698,048	—	—	—
9	1,298	1,293,370	—	—	—

Source : County and City Government.

表20. 辦理土地所有權登記—按區域別分(續)

區 域 別 Locality	移 轉 登 記			
	繼 承 Inheritance		贈 與 Gift	
	筆 數 Plots	面 積 (平方公尺) Area (㎡)	筆 數 Plots	面 積 (平方公尺) Area (㎡)
一〇四年十一月 Nov., 2025	34,155	36,394,481	12,348	8,232,804
新 北 市 New Taipei City	5,211	1,859,866	1,880	1,037,063
臺 北 市 Taipei City	2,072	438,060	913	84,453
桃 園 市 Taoyuan City	3,501	12,589,351	1,214	417,464
臺 中 市 Taichung City	2,189	1,065,472	899	330,894
臺 南 市 Tainan City	3,469	1,599,298	1,247	603,478
高 雄 市 Kaohsiung City	2,689	912,925	950	480,399
臺 灣 省 Taiwan Prov.	14,681	17,784,791	5,058	5,206,217
宜 蘭 縣 Yilan C.	749	1,241,374	307	340,717
新 竹 縣 Hsinchu C.	1,299	3,990,930	454	411,382
苗 栗 縣 Miaoli C.	1,367	884,538	438	383,694
彰 化 縣 Changhua C.	2,256	1,441,068	739	427,280
南 投 縣 Nantou C.	1,051	1,287,029	340	576,245
雲 林 縣 Yunlin C.	1,734	1,536,418	641	586,863
嘉 義 縣 Chiayi C.	1,839	1,566,038	558	549,266
屏 東 縣 Pingtung C.	1,762	3,776,733	583	1,003,161
臺 東 縣 Taitung C.	333	633,427	234	460,823
花 蓮 縣 Hualien C.	376	892,626	208	381,573
澎 湖 縣 Penghu C.	523	140,647	57	17,379
基 隆 市 Keelung City	263	206,340	208	15,878
新 竹 市 Hsinchu City	924	107,067	195	36,369
嘉 義 市 Chiayi City	205	80,557	96	15,586
福 建 省 Fuchien Prov.	343	144,717	187	72,834
金 門 縣 Kinmen C.	284	138,961	105	65,740
連 江 縣 Lienchiang C.	59	5,756	82	7,095

TABLE 20. REGISTRATION OF LAND OWNERSHIP - BY LOCALITY (CONT.)

Registration of Ownership Transfer			
徵 收 Expropriation		其 他 Others	
筆 數 Plots	面 積 (平方公尺) Area (㎡)	筆 數 Plots	面 積 (平方公尺) Area (㎡)
56	4,569	9,415	6,916,041
6	176	1,411	737,063
—	—	1,282	71,502
18	265	686	385,718
2	1,648	718	296,692
—	—	998	505,088
—	—	583	709,434
30	2,480	3,427	4,075,870
—	—	205	83,051
—	—	248	280,497
1	10	348	284,563
1	569	638	401,077
6	515	334	401,285
—	—	373	269,651
—	—	263	270,101
19	1,347	360	495,165
—	—	260	683,067
—	—	138	789,337
—	—	59	16,298
—	—	52	62,688
3	40	122	29,903
—	—	27	9,188
—	—	310	134,674
—	—	193	21,458
—	—	117	113,216

TABLE 21. REGISTRATION OF OTHER RIGHTS IN LAND
- BY MONTH

Year (Month)	Grand Total		Total		Creation	
			Plots	Area (㎡)	Plots	Area (㎡)
	Plots	Area (㎡)	Plots	Area (㎡)	Plots	Area (㎡)
2016	1,446,163	684,878,965	1,413,888	617,077,329	708,209	216,539,298
2017	1,503,661	651,982,970	1,469,061	565,652,449	769,413	205,537,539
2018	1,595,616	648,275,982	1,558,485	565,514,614	800,579	210,401,890
2019	1,610,634	652,195,713	1,576,398	587,733,641	837,081	208,886,810
2020	1,725,745	640,280,516	1,687,672	560,078,820	907,033	231,532,401
2021	1,708,082	620,792,490	1,670,684	551,303,568	901,528	213,795,834
2022	1,714,812	631,442,701	1,681,521	572,968,556	902,120	235,611,129
2023	1,747,163	527,093,451	1,717,987	479,906,118	909,849	185,339,297
2024	1,808,195	515,570,712	1,779,244	469,245,207	1,018,333	196,468,378
Nov.	130,851	42,241,867	128,858	39,186,259	74,373	16,935,468
Dec.	136,988	47,467,164	134,422	43,812,595	77,654	18,885,883
一一四年 2025	1,285,444	412,888,355	1,262,075	359,825,274	717,950	139,645,918
Jan.	107,874	33,466,568	105,680	30,924,374	58,594	11,767,054
Feb.	102,715	37,355,100	100,992	34,444,300	57,287	11,433,099
Mar.	126,183	40,451,776	124,030	35,241,439	71,430	13,845,833
Apr.	128,957	38,474,360	126,728	32,305,268	74,304	12,285,607
May	125,663	39,968,570	123,657	36,045,476	71,255	16,540,157
June	125,195	42,357,127	122,759	35,099,093	71,043	12,488,351
July	128,066	39,335,385	125,827	34,000,361	70,905	13,370,952
Aug.	114,218	33,308,108	111,958	28,894,851	62,362	11,708,335
Sept.	111,574	38,223,943	109,361	33,473,447	61,526	12,374,343
Oct.	110,569	36,757,695	108,538	31,084,244	60,480	12,419,843
Nov.	104,430	33,189,724	102,545	28,312,421	58,764	11,412,344
VS. with Last Month	-5.55	-9.71	-5.52	-8.92	-2.84	-8.11
VS. with Last Year	-20.19	-21.43	-20.42	-27.75	-20.99	-32.61

押		權				其他權利	
移轉		變更		塗銷		Others	
Transfer	Change	Change	Cancellation	Transfer	Change	Transfer	Change
筆數	面積 (平方公尺)	筆數	面積 (平方公尺)	筆數	面積 (平方公尺)	筆數	面積 (平方公尺)
Plots	Area (㎡)	Plots	Area (㎡)	Plots	Area (㎡)	Plots	Area (㎡)
11,825	20,528,550	120,846	115,483,906	573,008	264,525,575	32,275	67,801,636
8,306	9,038,115	113,280	134,699,492	578,062	216,377,303	34,600	86,330,521
58,122	13,073,613	115,092	119,209,588	584,692	222,829,523	37,131	82,761,368
9,300	9,734,800	117,202	111,810,667	612,815	257,301,365	34,236	64,462,072
8,971	9,962,236	122,674	81,859,894	648,994	236,724,288	38,073	80,201,696
7,418	13,560,916	118,623	96,180,973	643,115	227,765,845	37,398	69,488,922
6,550	11,086,964	121,136	99,204,259	651,715	227,066,204	33,291	58,474,144
69,765	11,411,320	112,164	73,759,708	626,209	209,395,793	29,176	47,187,333
6,155	9,581,320	112,721	76,618,408	642,035	186,577,101	28,951	46,325,505
475	367,816	9,490	5,404,723	44,520	16,478,252	1,993	3,055,608
568	418,927	10,208	7,621,383	45,992	16,886,402	2,566	3,654,568
4,290	4,820,389	91,387	67,059,576	448,448	148,299,392	23,369	53,063,081
458	349,224	7,554	6,450,134	39,074	12,357,961	2,194	2,542,194
377	535,940	7,153	8,755,518	36,175	13,719,743	1,723	2,910,800
488	850,829	8,508	5,852,433	43,604	14,692,344	2,153	5,210,337
321	439,897	8,517	5,518,557	43,586	14,061,208	2,229	6,169,092
397	308,130	8,449	5,171,131	43,556	14,026,058	2,006	3,923,094
492	359,824	8,700	6,323,003	42,524	15,927,915	2,436	7,258,034
435	256,219	10,131	5,952,392	44,356	14,420,797	2,239	5,335,024
383	355,088	8,800	4,786,264	40,413	12,045,165	2,260	4,413,257
287	705,159	8,317	7,497,570	39,231	12,896,375	2,213	4,750,496
407	343,709	8,221	5,443,327	39,430	12,877,366	2,031	5,673,451
245	316,370	7,037	5,309,247	36,499	11,274,460	1,885	4,877,303
-39.80	-7.95	-14.40	-2.46	-7.43	-12.45	-7.19	-14.03
-48.42	-13.99	-25.85	-1.77	-18.02	-31.58	-5.42	59.62

Source :County and City Government.

表22. 辦理土地他項權利登記－按區域別分

區域別 Locality	總計 Grand Total		抵 Creation			
	筆數 Plots	面積 (平方公尺) Area (㎡)	合計 Total		設定 Creation	
			筆數 Plots	面積 (平方公尺) Area (㎡)	筆數 Plots	面積 (平方公尺) Area (㎡)
一〇四年十一月 Nov., 2025	104,430	33,189,724	102,545	28,312,421	58,764	11,412,344
新北市 New Taipei City	17,493	1,536,297	17,408	1,318,717	10,320	553,688
臺北市 Taipei City	8,934	911,391	8,917	868,171	5,000	148,206
桃園市 Taoyuan City	11,759	3,395,713	11,475	2,279,372	7,009	871,922
臺中市 Taichung City	14,589	2,748,099	14,401	2,563,245	8,791	943,258
臺南市 Tainan City	8,952	2,840,623	8,830	2,801,476	4,752	1,066,800
高雄市 Kaohsiung City	10,759	4,052,272	10,509	2,082,313	5,971	986,116
臺灣省 Taiwan Prov.	31,705	17,657,206	30,769	16,351,969	16,798	6,822,115
宜蘭縣 Yilan C.	2,520	1,029,210	2,470	978,821	1,272	409,524
新竹縣 Hsinchu C.	4,678	1,107,706	4,600	1,051,253	3,252	373,611
苗栗縣 Miaoli C.	2,336	1,519,446	2,250	1,423,230	1,214	490,685
彰化縣 Changhua C.	4,860	2,380,359	4,521	2,236,272	1,997	777,782
南投縣 Nantou C.	2,098	1,563,884	2,012	1,436,265	1,174	587,019
雲林縣 Yunlin C.	2,613	2,101,782	2,570	2,035,569	1,440	992,824
嘉義縣 Chiayi C.	1,631	1,949,744	1,597	1,939,020	718	711,820
屏東縣 Pingtung C.	3,234	2,674,039	3,171	2,485,937	1,544	1,002,809
臺東縣 Taitung C.	1,004	1,772,613	927	1,402,513	462	778,504
花蓮縣 Hualien C.	1,202	1,126,366	1,178	943,043	627	496,625
澎湖縣 Penghu C.	317	74,511	317	74,511	156	34,644
基隆市 Keelung City	1,981	86,070	1,977	84,166	1,098	23,107
新竹市 Hsinchu City	2,206	146,990	2,166	138,694	1,333	76,831
嘉義市 Chiayi City	1,025	124,483	1,013	122,674	511	66,330
福建省 Fuchien Prov.	239	48,124	236	47,157	123	20,238
金門縣 Kinmen C.	239	48,124	236	47,157	123	20,238
連江縣 Lienchiang C.	—	—	—	—	—	—

資料來源：直轄市、縣(市)政府。

TABLE 22. REGISTRATION OF OTHER RIGHTS IN LAND
- BY LOCALITY

區域別 Locality	押 Mortgage Rights						其他權利 Others	
	移轉 Transfer		變更 Change		塗銷 Cancellation		其他權利 Others	
	筆數 Plots	面積 (平方公尺) Area (㎡)	筆數 Plots	面積 (平方公尺) Area (㎡)	筆數 Plots	面積 (平方公尺) Area (㎡)	筆數 Plots	面積 (平方公尺) Area (㎡)
	245	316,370	7,037	5,309,247	36,499	11,274,460	1,885	4,877,303
新北市 New Taipei City	24	674	714	257,536	6,350	506,819	85	217,580
臺北市 Taipei City	15	991	527	589,759	3,375	129,215	17	43,220
桃園市 Taoyuan City	34	55,186	578	454,103	3,854	898,162	284	1,116,340
臺中市 Taichung City	22	5,798	936	382,477	4,652	1,231,711	188	184,854
臺南市 Tainan City	14	7,536	870	593,321	3,194	1,133,819	122	39,147
高雄市 Kaohsiung City	52	8,324	599	338,729	3,887	749,144	250	1,969,959
臺灣省 Taiwan Prov.	84	237,860	2,782	2,678,876	11,105	6,613,118	936	1,305,237
宜蘭縣 Yilan C.	1	2,535	240	175,084	957	391,678	50	50,390
新竹縣 Hsinchu C.	5	5,192	181	206,161	1,162	466,290	78	56,453
苗栗縣 Miaoli C.	7	10,836	208	329,344	821	592,365	86	96,217
彰化縣 Changhua C.	10	7,310	671	605,507	1,843	845,673	339	144,087
南投縣 Nantou C.	6	44,394	199	202,120	633	602,732	86	127,620
雲林縣 Yunlin C.	19	20,220	168	217,753	943	804,772	43	66,213
嘉義縣 Chiayi C.	3	207	122	151,456	754	1,075,537	34	10,724
屏東縣 Pingtung C.	15	113,098	550	374,475	1,062	995,555	63	188,102
臺東縣 Taitung C.	4	32,189	162	352,400	299	239,421	77	370,100
花蓮縣 Hualien C.	2	48	62	38,756	487	407,615	24	183,323
澎湖縣 Penghu C.	10	1,804	20	3,634	131	34,429	—	—
基隆市 Keelung City	—	—	82	3,172	797	57,888	4	1,903
新竹市 Hsinchu City	2	28	46	10,091	785	51,743	40	8,296
嘉義市 Chiayi City	—	—	71	8,923	431	47,421	12	1,809
福建省 Fuchien Prov.	—	—	31	14,447	82	12,472	3	967
金門縣 Kinmen C.	—	—	31	14,447	82	12,472	3	967
連江縣 Lienchiang C.	—	—	—	—	—	—	—	—

Source :County and City Government.

TABLE 23. REGISTRATION OF BUILDINGS AND REGISTRATION OF CHANGE IN BUILDING DESCRIPTIONS - BY MONTH

Year (Month)	Registration of Buildings		Total	
	Total Buildings	Total Area (㎡)	Buildings	Area (㎡)
2016	1,700,399	310,046,909	168,271	64,433,310
2017	1,752,664	313,487,638	176,322	75,115,483
2018	1,819,187	329,767,344	152,665	72,833,490
2019	1,832,760	351,042,206	151,588	89,109,453
2020	2,023,852	374,995,311	292,929	106,628,033
2021	1,883,360	316,297,661	137,271	56,056,119
2022	1,857,347	322,886,982	116,718	35,750,859
2023	1,964,241	295,846,571	103,754	34,746,232
2024	2,091,346	316,909,036	122,530	38,852,222
Nov.	166,350	26,988,390	21,416	6,040,799
Dec.	175,500	29,416,397	19,868	4,749,404
一一四年 2025	1,580,156	246,220,752	84,827	29,516,084
Jan.	124,352	19,198,506	5,283	1,451,283
Feb.	129,224	19,966,099	4,056	1,607,807
Mar.	150,645	23,766,338	8,380	2,731,351
Apr.	147,679	21,658,727	4,599	1,747,626
May	144,643	21,378,244	5,632	2,225,427
June	148,701	23,420,673	4,073	1,924,344
July	156,672	23,953,785	6,366	2,813,167
Aug.	137,023	20,499,705	3,726	1,951,611
Sept.	134,553	21,181,880	3,488	1,807,838
Oct.	138,731	21,889,102	4,665	1,884,269
Nov.	167,933	29,307,693	34,559	9,371,362
VS. with Last Month	21.05	33.89	640.81	397.35
VS. with Last Year	0.95	8.59	61.37	55.13

Registration of Change in Building Descriptions				
分割	Subdivision	合併	Combination	重測、重劃
棟數	面積	棟數	面積	棟數
Buildings	(平方公尺)	Buildings	(平方公尺)	Buildings
	Area (㎡)		Area (㎡)	
896	280,794	313	122,519	57,640
1,013	255,680	371	292,415	56,259
926	234,686	236	185,994	39,906
879	197,707	208	191,679	37,801
1,018	282,824	184	166,022	47,060
897	277,565	238	139,580	47,177
1,157	210,232	273	115,998	43,117
1,414	533,030	504	285,239	34,996
1,747	445,623	768	202,337	46,129
214	154,905	79	17,713	15,860
145	33,144	75	15,352	14,331
970	567,330	608	577,789	37,364
76	7,500	59	10,239	474
87	10,645	76	45,364	21
101	23,850	102	27,443	2,898
63	96,524	60	19,222	91
82	3,771	73	13,657	1,276
87	11,061	66	25,407	62
105	29,416	50	18,542	1,852
120	60,753	36	42,713	99
77	89,867	32	137,065	68
111	36,966	26	7,606	511
61	196,978	28	230,531	30,012
-45.05	432.86	7.69	2,930.91	5,773.19
-71.50	27.16	-64.56	1,201.47	89.23

Source :County and City Government.

Note :1.Registration of Buildings contains Change in Building Descriptions, Initial Registration, Ownership Transfer, Other Rights.
2.Buildings refer to each building number as a unit.

TABLE 23. REGISTRATION OF BUILDINGS AND REGISTRATION OF CHANGE IN BUILDING DESCRIPTIONS - BY MONTH (CONT.)

Year(Month)	Registration of Buildings			
	Resurvey/Readjust	Reduction		
	Area (㎡)	Buildings	Area (㎡)	Buildings
2016	12,255,103	8,999	2,485,352	36,961
2017	12,590,017	7,831	2,683,418	25,614
2018	9,723,296	8,714	2,919,837	18,648
2019	8,969,309	9,371	2,882,081	21,986
2020	11,696,489	9,003	3,185,535	154,648
2021	10,094,645	7,573	3,035,188	19,371
2022	8,292,227	9,653	3,141,151	20,598
2023	6,576,608	9,132	2,585,345	14,899
2024	9,565,154	7,132	2,535,839	14,999
Nov.	3,484,049	495	192,508	1,546
Dec.	2,883,981	484	176,911	1,296
一一四年 2025	8,298,243	6,924	1,981,807	11,863
Jan.	68,902	683	151,786	1,004
Feb.	14,782	482	120,508	851
Mar.	531,708	781	229,962	1,849
Apr.	16,891	767	218,429	1,325
May	366,057	838	181,198	1,065
June	14,528	580	188,557	933
July	188,294	509	153,935	1,020
Aug.	14,674	611	225,396	796
Sept.	22,005	542	163,102	757
Oct.	154,711	605	178,234	1,092
Nov.	6,905,690	526	170,700	1,171
VS. with Last Month	4,363.61	-13.06	-4.23	7.23
VS. with Last Year	98.21	6.26	-11.33	-24.26

Registration of Change in Building Descriptions				
Doorplate Reorganized	增修改建	Addition/Reconstruction	其 他	Others
面積 (平方公尺) Area (㎡)	棟 數 Buildings	面積 (平方公尺) Area (㎡)	棟 數 Buildings	面積 (平方公尺) Area (㎡)
6,260,105	677	1,876,058	62,785	41,153,380
4,459,022	836	2,136,461	84,398	52,698,471
3,015,318	768	2,462,517	83,467	54,291,840
3,316,032	770	2,754,183	80,573	70,798,462
14,543,122	719	2,637,502	80,297	74,116,541
4,640,105	614	2,374,490	61,401	35,494,545
3,423,158	572	2,363,065	41,348	18,205,028
3,136,670	526	2,081,601	42,283	19,547,739
2,748,691	546	1,475,212	51,209	21,879,365
353,107	35	78,682	3,187	1,759,835
235,826	50	147,317	3,487	1,256,873
2,412,854	452	1,846,638	26,646	13,831,422
127,234	23	60,225	2,964	1,025,396
176,248	33	98,144	2,506	1,142,117
425,604	48	374,500	2,601	1,118,285
199,966	52	175,461	2,241	1,021,133
177,199	34	123,309	2,264	1,360,235
136,696	48	253,202	2,297	1,294,893
595,256	77	169,701	2,753	1,658,022
106,294	32	133,964	2,032	1,367,817
123,625	35	109,470	1,977	1,162,704
166,671	34	228,026	2,286	1,112,053
178,060	36	120,635	2,725	1,568,767
6.83	5.88	-47.10	19.20	41.07
-49.57	2.86	53.32	-14.50	-10.86

表24. 辦理建物登記及標示變更登記－按區域別分

區域別 Locality	建物登記 Registration of Buildings		建物標示變更登記 Total	
	總棟數 Total Buildings	總面積 (平方公尺) Total Area (m ²)	合 計	面 積
			棟 數 Buildings	(平方公尺) Area (m ²)
一〇四年十一月 Nov., 2025	167,933	29,307,693	34,559	9,371,362
新 北 市 New Taipei City	26,085	2,554,527	1,301	304,939
臺 北 市 Taipei City	20,285	3,862,298	685	538,554
桃 園 市 Taoyuan City	17,697	2,894,813	1,002	172,923
臺 中 市 Taichung City	22,987	3,607,216	5,535	1,194,304
臺 南 市 Tainan City	23,216	4,555,183	12,825	2,718,971
高 雄 市 Kaohsiung City	20,835	3,732,611	4,350	1,706,375
臺 灣 省 Taiwan Prov.	35,933	7,983,358	8,292	2,657,772
宜 蘭 縣 Yilan C.	5,166	1,586,979	2,679	1,096,294
新 竹 縣 Hsinchu C.	4,225	728,029	72	78,068
苗 栗 縣 Miaoli C.	2,497	578,517	436	130,969
彰 化 縣 Changhua C.	4,523	1,087,832	338	152,352
南 投 縣 Nantou C.	1,814	423,940	201	139,566
雲 林 縣 Yunlin C.	2,111	543,063	93	32,952
嘉 義 縣 Chiayi C.	1,597	589,805	351	99,866
屏 東 縣 Pingtung C.	4,990	1,190,682	1,651	521,141
臺 東 縣 Taitung C.	607	97,842	91	13,161
花 蓮 縣 Hualien C.	1,195	168,454	98	13,798
澎 湖 縣 Penghu C.	330	54,816	125	16,289
基 隆 市 Keelung City	1,665	152,390	52	11,110
新 竹 市 Hsinchu City	2,365	310,815	56	8,964
嘉 義 市 Chiayi City	2,848	470,195	2,049	343,242
福 建 省 Fuchien Prov.	895	117,686	569	77,524
金 門 縣 Kinmen C.	876	114,165	569	77,524
連 江 縣 Lienchiang C.	19	3,521	—	—

資料來源：直轄市、縣(市)政府。
 說明：1. 建物登記係指建物標示變更、所有權第一次、移轉及他項權利等各項登記之總計。
 2. 棟數：依各實際辦理之建物棟數計算，建物以建號為基本計算單位，即1建號為1棟。

TABLE 24. REGISTRATION OF BUILDINGS AND CHANGE IN BUILDING DESCRIPTIONS - BY LOCALITY

Registration of Change in Building Descriptions				
分 割 Subdivision	合 併 Combination	重測、重劃		
棟 數 Buildings	面 積 (平方公尺) Area (m ²)	棟 數 Buildings	面 積 (平方公尺) Area (m ²)	棟 數 Buildings
61	196,978	28	230,531	30,012
32	9,380	7	3,043	540
6	498	3	284	—
5	296	—	—	267
5	1,084	5	1,020	5,223
—	—	2	420	12,150
11	185,615	2	223,694	3,678
2	105	9	2,070	7,600
—	—	—	—	2,623
—	—	2	96	—
—	—	2	424	362
—	—	—	—	271
2	105	—	—	154
—	—	—	—	72
—	—	—	—	306
—	—	4	1,413	1,541
—	—	—	—	77
—	—	—	—	68
—	—	—	—	119
—	—	—	—	23
—	—	1	136	—
—	—	—	—	1,984
—	—	—	—	554
—	—	—	—	554
—	—	—	—	—

Source : County and City Government.
 Note : 1.Registration of Building contains Change in Building Descriptions, Initial Registration, Ownership Transfer and Other Rights.
 2.Buildings refer to each building number as a unit.

表24. 辦理建物登記及標示變更登記－按區域別分(續)

區 域 別 Locality	建物標示變更登記			
	Resurvey/Readjust	減 失 Reduction	門牌整編	
	面 積 (平方公尺) Area (㎡)	棟 數 Buildings	面 積 (平方公尺) Area (㎡)	棟 數 Buildings
一〇四年十一月 Nov., 2025	6,905,690	526	170,700	1,171
新 北 市New Taipei City	159,346	97	10,167	167
臺 北 市Taipei City	—	103	21,004	49
桃 園 市Taoyuan City	39,326	33	25,249	461
臺 中 市Taichung City	1,086,202	35	11,165	114
臺 南 市Tainan City	2,485,267	63	26,937	106
高 雄 市Kaohsiung City	716,365	71	24,875	37
臺 灣 省Taiwan Prov.	2,343,017	124	51,303	237
宜 蘭 縣Yilan C.	1,077,089	10	1,148	18
新 竹 縣Hsinchu C.	—	9	4,088	31
苗 栗 縣Miaoli C.	71,881	12	19,981	19
彰 化 縣Changhua C.	104,763	11	1,653	27
南 投 縣Nantou C.	108,497	3	767	16
雲 林 縣Yunlin C.	25,573	5	4,813	7
嘉 義 縣Chiayi C.	90,084	10	5,445	19
屏 東 縣Pingtung C.	490,187	40	4,750	14
臺 東 縣Taitung C.	11,834	2	69	5
花 蓮 縣Hualien C.	8,922	5	707	9
澎 湖 縣Penghu C.	15,601	2	147	1
基 隆 市Keelung City	3,524	3	4,013	3
新 竹 市Hsinchu City	—	7	2,625	26
嘉 義 市Chiayi City	335,061	5	1,097	42
福 建 省Fuchien Prov.	76,168	—	—	—
金 門 縣Kinmen C.	76,168	—	—	—
連 江 縣Lienchiang C.	—	—	—	—

TABLE 24. REGISTRATION OF BUILDINGS AND CHANGE IN BUILDING DESCRIPTIONS - BY LOCALITY(CONT.)

Registration of Change in Building Descriptions				
Doorplate Reorganized	增修改建 Addition/Reconstruction	其 他 Others		
面 積 (平方公尺) Area (㎡)	棟 數 Buildings	面 積 (平方公尺) Area (㎡)	棟 數 Buildings	面 積 (平方公尺) Area (㎡)
178,060	36	120,635	2,725	1,568,767
16,155	—	—	458	106,847
5,883	2	74	522	510,812
72,416	2	3,329	234	32,308
16,881	5	44,684	148	33,269
15,855	3	7,287	501	183,204
12,485	7	2,661	544	540,679
38,385	17	62,600	303	160,293
2,280	2	13,651	26	2,126
4,703	2	8,052	28	61,128
8,632	4	25,087	37	4,963
3,650	2	2,356	27	39,930
2,258	2	386	24	27,553
1,179	—	—	9	1,386
2,814	—	—	16	1,523
2,540	3	12,689	49	9,562
477	1	196	6	585
1,036	1	183	15	2,951
152	—	—	3	389
194	—	—	23	3,378
3,141	—	—	22	3,062
5,328	—	—	18	1,757
—	—	—	15	1,356
—	—	—	15	1,356
—	—	—	—	—

TABLE 25. REGISTRATION OF BUILDINGS' OWNERSHIP - BY MONTH

Year (Month)	Initial Registration		Total	
	Buildings	Area (㎡)	Buildings	Area (㎡)
	2016	122,307	32,642,592	378,661
2017	110,419	30,290,486	405,806	49,398,821
2018	116,589	31,343,878	418,546	51,023,249
2019	119,459	30,213,941	456,234	54,874,001
2020	117,363	29,360,072	474,579	56,836,518
2021	125,779	31,341,434	501,807	58,874,734
2022	130,922	31,276,820	481,959	56,290,455
2023	149,253	33,681,595	488,053	54,562,326
2024	163,025	34,914,964	541,498	59,293,446
Nov.	14,413	3,063,813	41,309	4,848,579
Dec.	15,753	2,999,658	44,254	4,848,791
一一四年 2025	162,341	33,357,545	408,782	46,634,317
Jan.	12,080	2,411,556	34,748	3,860,483
Feb.	14,914	3,133,562	36,526	3,915,528
Mar.	11,567	3,517,596	41,192	4,730,485
Apr.	14,578	2,844,026	37,819	4,407,947
May	14,794	3,065,273	37,365	4,214,647
June	14,798	2,903,889	39,996	4,456,230
July	20,017	3,597,580	39,464	4,370,607
Aug.	13,878	2,636,784	36,084	4,253,887
Sept.	13,277	3,127,841	35,783	4,013,379
Oct.	17,842	3,406,482	34,618	4,605,619
Nov.	14,596	2,712,957	35,187	3,805,504
VS. with Last Month	-18.19	-20.36	1.64	-17.37
VS. with Last Year	1.27	-11.45	-14.82	-21.51

登記 Registration of Ownership Transfer			
買賣 Transaction		拍賣 Auction	
棟數 Buildings	面積 (平方公尺) Area (㎡)	棟數 Buildings	面積 (平方公尺) Area (㎡)
245,396	27,709,046	4,630	928,111
266,086	29,102,064	4,899	1,035,893
277,967	30,415,630	5,234	692,851
300,275	32,271,236	5,117	822,884
326,589	34,848,406	5,269	762,106
348,194	37,613,519	4,248	554,571
318,101	33,051,013	4,183	524,637
306,971	30,133,809	3,539	435,453
350,525	34,587,368	3,703	540,784
25,662	2,957,107	270	28,906
27,527	2,702,431	259	31,098
236,365	23,072,442	2,953	498,694
19,215	1,920,240	180	21,055
20,007	1,865,484	229	24,891
23,879	2,322,148	281	53,256
21,536	2,236,857	329	30,036
22,072	2,185,108	237	21,490
23,442	2,287,822	260	33,188
23,926	2,313,725	288	187,488
20,860	1,980,865	244	35,921
20,039	1,940,650	257	31,923
21,204	2,031,817	250	26,742
20,185	1,987,726	398	32,705
-4.81	-2.17	59.20	22.30
-21.34	-32.78	47.41	13.14

Source : County and City Government.
Note : Gift include Gift from Spouse.

TABLE 25. REGISTRATION OF BUILDINGS' OWNERSHIP - BY MONTH(CONT.)

Year (Month)	Inheritance		
	Buildings	Area (m ²)	Buildings
	2016	51,864	6,861,346
2017	53,521	7,400,541	42,994
2018	56,315	7,724,919	43,025
2019	57,677	7,797,838	43,956
2020	59,109	8,261,551	43,759
2021	62,850	8,709,334	44,666
2022	70,382	9,742,654	49,805
2023	77,012	10,765,014	51,919
2024	75,975	10,665,574	54,058
Nov.	6,452	880,513	4,406
Dec.	6,742	948,988	5,173
一一四年 2025	71,212	10,089,104	47,935
Jan.	5,355	777,185	6,171
Feb.	5,475	744,803	5,557
Mar.	7,020	958,917	5,311
Apr.	7,178	970,295	4,615
May	6,915	958,500	4,158
June	7,121	1,002,251	4,085
July	6,905	935,360	3,929
Aug.	6,564	1,087,583	3,717
Sept.	6,652	961,798	3,567
Oct.	6,240	896,542	3,328
Nov.	5,787	795,870	3,497
VS. with Last Month	-7.26	-11.23	5.08
VS. with Last Year	-10.31	-9.61	-20.63

Registration of Ownership Transfer			
Gift	其他		Others
面積 (平方公尺) Area (m ²)	棟數 Buildings	面積 (平方公尺) Area (m ²)	
4,886,747		35,055	6,921,656
5,049,066		38,306	6,811,258
4,970,974		36,005	7,218,875
5,017,559		49,209	8,964,484
5,079,621		39,853	7,884,833
5,205,563		41,849	6,791,746
5,775,500		39,488	7,196,651
6,042,874		48,612	7,185,176
6,197,080		57,237	7,302,641
491,141		4,519	490,912
583,297		4,553	582,977
5,543,836		50,317	7,430,240
734,583		3,827	407,420
702,354		5,258	577,997
628,204		4,701	767,959
544,030		4,161	626,730
468,131		3,983	581,418
452,191		5,088	680,777
423,278		4,416	510,756
420,173		4,699	729,346
411,519		5,268	667,490
372,636		3,596	1,277,883
386,738		5,320	602,464
3.78		47.94	-52.85
-21.26		17.73	22.72

表26. 辦理建物所有權登記—按區域別分

區域別 Locality	所有權第一次登記 Initial Registration		移轉 Total	
	棟數 Buildings	面積 (平方公尺) Area (㎡)	棟數 Buildings	面積 (平方公尺) Area (㎡)
一〇四年十一月 Nov., 2025	14,596	2,712,957	35,187	3,805,504
新 北 市New Taipei City	1,201	184,112	6,954	570,464
臺 北 市Taipei City	1,281	302,696	4,449	395,012
桃 園 市Taoyuan City	2,713	508,987	4,525	489,907
臺 中 市Taichung City	1,332	269,014	5,299	559,420
臺 南 市Tainan City	1,589	341,918	3,239	355,813
高 雄 市Kaohsiung City	2,962	395,696	3,555	415,374
臺 灣 省Taiwan Prov.	3,408	694,626	7,048	1,006,714
宜蘭縣Yilan C.	318	65,226	702	94,297
新竹縣Hsinchu C.	580	75,281	964	137,244
苗栗縣Miaoli C.	167	23,364	538	90,154
彰化縣Changhua C.	1,060	205,787	771	123,971
南投縣Nantou C.	124	24,641	505	73,232
雲林縣Yunlin C.	364	100,352	582	105,367
嘉義縣Chiayi C.	239	44,048	346	70,391
屏東縣Pingtung C.	255	79,389	763	106,638
臺東縣Taitung C.	42	7,704	168	27,230
花蓮縣Hualien C.	32	9,885	364	40,222
澎湖縣Penghu C.	26	7,158	64	7,236
基隆市Keelung City	58	12,307	497	41,509
新竹市Hsinchu City	125	21,735	524	53,529
嘉義市Chiayi City	18	17,749	260	35,694
福 建 省Fuchien Prov.	110	15,908	118	12,800
金門縣Kinmen C.	102	13,147	107	12,040
連江縣Lienchiang C.	8	2,761	11	760

資料來源：直轄市、縣(市)政府。

TABLE 26. REGISTRATION OF BUILDINGS' OWNERSHIP - BY LOCALITY

登 記 Registration of Ownership Transfer			
買 賣 Transaction		拍 賣 Auction	
棟 數 Buildings	面 積 (平方公尺) Area (㎡)	棟 數 Buildings	面 積 (平方公尺) Area (㎡)
20,185	1,987,726	398	32,705
3,866	300,627	50	3,501
1,745	158,198	35	1,863
2,954	324,322	25	2,613
3,511	300,599	25	3,426
1,584	165,203	75	6,472
2,259	224,505	31	3,686
4,207	509,418	157	11,145
420	47,258	5	815
775	84,977	3	335
348	36,177	10	822
416	61,910	6	929
307	38,571	3	344
375	62,858	8	1,056
182	43,803	6	887
420	39,609	11	2,065
74	7,291	4	204
149	15,343	92	2,668
18	2,811	—	—
290	23,763	2	193
300	27,094	5	404
133	17,952	2	424
59	4,854	—	—
48	4,093	—	—
11	760	—	—

Source :County and City Government.

表26. 辦理建物所有權登記—按區域別分(續)

區 域 別 Locality	移 轉 登 記		
	繼 承	Inheritance	贈 與
	棟 數 Buildings	面 積 (平方公尺) Area (m ²)	棟 數 Buildings
一 一 四 年 十 一 月 Nov., 2025	5,787	795,870	3,497
新 北 市 New Taipei City	1,283	135,639	821
臺 北 市 Taipei City	953	90,913	509
桃 園 市 Taoyuan City	415	58,207	320
臺 中 市 Taichung City	587	89,489	341
臺 南 市 Tainan City	373	53,862	239
高 雄 市 Kaohsiung City	721	102,664	394
臺 灣 省 Taiwan Prov.	1,433	260,104	866
宜 蘭 縣 Yilan C.	142	26,861	73
新 竹 縣 Hsinchu C.	70	16,896	84
苗 栗 縣 Miaoli C.	105	18,915	51
彰 化 縣 Changhua C.	204	35,876	97
南 投 縣 Nantou C.	99	14,986	69
雲 林 縣 Yunlin C.	104	25,837	81
嘉 義 縣 Chiayi C.	96	17,382	55
屏 東 縣 Pingtung C.	170	33,343	86
臺 東 縣 Taitung C.	50	13,775	35
花 蓮 縣 Hualien C.	80	16,344	35
澎 湖 縣 Penghu C.	32	2,491	11
基 隆 市 Keelung City	113	12,135	80
新 竹 市 Hsinchu City	92	13,387	69
嘉 義 市 Chiayi City	76	11,877	40
福 建 省 Fuchien Prov.	22	4,991	7
金 門 縣 Kinmen C.	22	4,991	7
連 江 縣 Lienchiang C.	—	—	—

TABLE 26. REGISTRATION OF BUILDINGS' OWNERSHIP - BY LOCALITY (CONT.)

Registration of Ownership Transfer		
Gift	其 他	Others
面 積 (平方公尺) Area (m ²)	棟 數 Buildings	面 積 (平方公尺) Area (m ²)
386,738	5,320	602,464
61,876	934	68,822
44,647	1,207	99,391
38,236	811	66,529
41,937	835	123,970
34,986	968	95,290
46,833	150	37,686
117,666	385	108,380
11,059	62	8,304
11,972	32	23,064
6,963	24	27,277
16,713	48	8,543
14,506	27	4,825
12,323	14	3,292
7,422	7	898
11,001	76	20,620
4,942	5	1,018
4,342	8	1,526
1,173	3	761
4,772	12	647
6,367	58	6,277
4,113	9	1,328
558	30	2,396
558	30	2,396
—	—	—

TABLE 27. REGISTRATION OF OTHER RIGHTS IN BUILDINGS
- BY MONTH

Year (Month)	Grand Total		Mortgage Rights			
			Total		Creation	
	Buildings	Area (㎡)	Buildings	Area (㎡)	Buildings	Area (㎡)
2016	1,031,160	165,664,101	1,031,159	165,664,074	514,834	77,509,581
2017	1,060,117	158,682,848	1,060,115	158,682,545	547,294	74,787,610
2018	1,131,387	174,566,727	1,131,381	174,566,507	565,843	80,509,888
2019	1,105,479	176,844,811	1,105,475	176,844,325	587,800	84,443,572
2020	1,138,981	182,170,688	1,138,975	182,170,131	623,353	89,861,967
2021	1,118,503	170,025,375	1,118,498	170,025,235	619,675	82,342,659
2022	1,127,748	199,568,848	1,127,747	199,568,791	630,707	96,356,997
2023	1,223,181	172,856,418	1,223,177	172,853,093	649,257	81,682,207
2024	1,264,293	183,848,404	1,264,289	183,848,085	741,347	93,020,571
Nov.	89,212	13,035,199	89,211	13,035,198	53,585	6,424,305
Dec.	95,625	16,818,544	95,624	16,818,459	56,487	7,846,195
一一四年 2025	924,206	136,712,806	924,202	136,708,786	533,959	67,169,696
Jan.	72,241	11,475,183	72,241	11,475,183	40,817	5,051,116
Feb.	73,728	11,309,201	73,728	11,309,201	42,370	5,086,292
Mar.	89,506	12,786,905	89,506	12,786,905	52,187	6,139,114
Apr.	90,683	12,659,128	90,683	12,659,128	52,214	6,440,480
May	86,852	11,872,898	86,852	11,872,898	50,830	5,994,431
June	89,834	14,136,211	89,833	14,136,149	52,516	6,715,555
July	90,825	13,172,431	90,825	13,172,431	52,416	6,573,449
Aug.	83,335	11,657,423	83,334	11,657,311	46,867	5,598,259
Sept.	82,005	12,232,823	82,005	12,232,823	46,707	5,917,539
Oct.	81,606	11,992,733	81,604	11,988,887	46,070	5,912,434
Nov.	83,591	13,417,871	83,591	13,417,871	50,965	7,741,027
VS. with Last Month	2.43	11.88	2.43	11.92	10.63	30.93
VS. with Last Year	-6.30	2.94	-6.30	2.94	-4.89	20.50

直轄市、縣

押		Mortgage Rights				其他權利	
移轉	Transfer	變更	Change	塗銷	Cancellation	Others	
棟數	面積 (平方公尺)	棟數	面積 (平方公尺)	棟數	面積 (平方公尺)	棟數	面積 (平方公尺)
Buildings	Area (㎡)	Buildings	Area (㎡)	Buildings	Area (㎡)	Buildings	Area (㎡)
3,026	806,745	129,045	27,274,381	384,254	60,073,368	1	27
3,251	469,787	121,303	26,512,514	388,267	56,912,634	2	303
57,389	7,325,838	112,095	27,247,219	396,054	59,483,562	6	220
3,661	616,075	102,952	26,895,799	411,062	64,888,878	4	487
2,370	466,532	78,892	24,784,509	434,360	67,057,124	6	557
1,276	417,832	72,288	24,718,896	425,259	62,545,848	5	140
1,290	296,385	66,322	24,687,176	429,428	78,228,232	1	57
65,155	8,143,514	84,664	22,412,217	424,101	60,615,155	4	3,325
1,271	379,583	78,215	25,147,796	443,456	65,300,136	4	318
90	14,567	5,867	1,919,382	29,669	4,676,944	1	1
117	64,603	8,077	3,890,274	30,943	5,017,386	1	86
1,320	231,377	79,131	23,180,913	309,792	46,126,801	4	4,020
119	16,716	5,543	2,160,337	25,762	4,247,014	—	—
82	13,247	5,628	2,054,772	25,648	4,154,890	—	—
97	26,820	6,551	1,976,884	30,671	4,644,087	—	—
97	13,430	7,830	1,839,062	30,542	4,366,156	—	—
171	19,380	6,532	1,727,512	29,319	4,131,575	—	—
242	76,580	7,943	2,938,253	29,132	4,405,760	1	62
118	13,324	8,246	1,865,665	30,045	4,719,994	—	—
114	11,484	7,767	2,130,816	28,586	3,916,752	1	112
99	17,003	8,480	2,458,429	26,719	3,839,852	—	—
107	13,911	7,518	1,983,493	27,909	4,079,048	2	3,846
74	9,482	7,093	2,045,689	25,459	3,621,674	—	—
-30.84	-31.84	-5.65	3.14	-8.78	-11.21	-100.00	-100.00
-17.78	-34.91	20.90	6.58	-14.19	-22.56	-100.00	-100.00

Source : County and City Government.

表28. 辦理建物他項權利登記—按區域別分

區域別 Locality	總計 Grand Total		抵 Creation			
	棟數 Buildings	面積 (平方公尺) Area (m ²)	合計 Total		設定 Creation	
			棟數 Buildings	面積 (平方公尺) Area (m ²)	棟數 Buildings	面積 (平方公尺) Area (m ²)
一〇四年十一月 Nov., 2025	83,591	13,417,871	83,591	13,417,871	50,965	7,741,027
新北市 New Taipei City	16,629	1,495,012	16,629	1,495,012	9,412	779,444
臺北市 Taipei City	13,870	2,626,036	13,870	2,626,036	10,719	2,292,990
桃園市 Taoyuan City	9,457	1,722,997	9,457	1,722,997	5,859	851,232
臺中市 Taichung City	10,821	1,584,478	10,821	1,584,478	6,876	890,933
臺南市 Tainan City	5,563	1,138,481	5,563	1,138,481	3,326	566,176
高雄市 Kaohsiung City	9,968	1,215,167	9,968	1,215,167	5,353	623,026
臺灣省 Taiwan Prov.	17,185	3,624,246	17,185	3,624,246	9,366	1,731,793
宜蘭縣 Yilan C.	1,467	331,162	1,467	331,162	708	96,894
新竹縣 Hsinchu C.	2,609	437,436	2,609	437,436	1,728	305,457
苗栗縣 Miaoli C.	1,356	334,030	1,356	334,030	758	157,256
彰化縣 Changhua C.	2,354	605,722	2,354	605,722	1,186	257,726
南投縣 Nantou C.	984	186,500	984	186,500	509	101,456
雲林縣 Yunlin C.	1,072	304,393	1,072	304,393	643	195,630
嘉義縣 Chiayi C.	661	375,500	661	375,500	319	107,059
屏東縣 Pingtung C.	2,321	483,515	2,321	483,515	1,020	188,625
臺東縣 Taitung C.	306	49,748	306	49,748	160	23,040
花蓮縣 Hualien C.	701	104,548	701	104,548	358	52,351
澎湖縣 Penghu C.	115	24,132	115	24,132	68	14,129
基隆市 Keelung City	1,058	87,464	1,058	87,464	626	48,834
新竹市 Hsinchu City	1,660	226,586	1,660	226,586	1,002	145,258
嘉義市 Chiayi City	521	73,510	521	73,510	281	38,078
福建省 Fuchien Prov.	98	11,454	98	11,454	54	5,432
金門縣 Kinmen C.	98	11,454	98	11,454	54	5,432
連江縣 Lienchiang C.	—	—	—	—	—	—

資料來源：直轄市、縣(市)政府。

TABLE 28. REGISTRATION OF OTHER RIGHTS IN BUILDINGS
- BY LOCALITY

移轉 Transfer	押 Mortgage Rights					其他權利 Others	
	權 Change		塗銷 Cancellation				
	棟數 Buildings	面積 (平方公尺) Area (m ²)	棟數 Buildings	面積 (平方公尺) Area (m ²)	棟數 Buildings	面積 (平方公尺) Area (m ²)	棟數 Buildings
74	9,482	7,093	2,045,689	25,459	3,621,674	—	—
19	1,291	1,661	158,707	5,537	555,570	—	—
18	1,929	372	58,149	2,761	272,968	—	—
7	466	530	322,901	3,061	548,397	—	—
4	785	648	201,449	3,293	491,311	—	—
—	—	461	258,301	1,776	314,004	—	—
6	1,099	1,298	176,173	3,311	414,869	—	—
20	3,910	2,122	869,896	5,677	1,018,647	—	—
2	576	328	162,058	429	71,634	—	—
5	530	102	14,812	774	116,637	—	—
2	437	207	106,603	389	69,735	—	—
2	556	286	145,521	880	201,918	—	—
1	911	107	26,777	367	57,357	—	—
3	385	112	46,581	314	61,796	—	—
1	94	66	180,740	275	87,607	—	—
2	229	730	160,069	569	134,592	—	—
—	—	40	5,710	106	20,997	—	—
1	112	45	5,807	297	46,279	—	—
—	—	5	1,266	42	8,736	—	—
—	—	30	2,110	402	36,520	—	—
1	81	39	6,615	618	74,632	—	—
—	—	25	5,227	215	30,206	—	—
—	—	1	113	43	5,909	—	—
—	—	1	113	43	5,909	—	—
—	—	—	—	—	—	—	—

Source : County and City Government.

TABLE 29. LAND SURVEY CASES

Year (Month)	Total			Land Revision Survey		
	Cases	Plots / Buildings	Area (m ²)	Cases	Plots	Area (m ²)
2016	410,853	696,385	1,503,683,015	239,155	483,799	1,144,918,710
2017	417,367	696,792	1,397,243,715	243,588	490,074	1,094,085,045
2018	418,879	740,356	1,601,606,474	237,014	488,919	1,118,131,716
2019	421,252	714,451	1,464,356,967	244,303	494,958	1,122,951,902
2020	439,860	749,167	1,477,758,672	258,043	527,507	1,179,525,709
2021	440,758	766,114	1,598,759,755	252,127	536,958	1,214,537,792
2022	446,506	752,662	1,658,655,217	245,018	523,977	1,131,505,713
2023	430,142	728,820	1,771,116,951	231,380	490,813	1,173,838,824
2024	408,667	688,596	1,785,452,518	229,737	477,603	1,344,051,314
Nov.	36,348	64,507	166,336,557	19,459	43,060	110,638,148
Dec.	34,546	58,480	156,693,381	19,179	39,029	124,956,385
一一四年 2025	370,718	592,362	1,248,033,882	179,955	378,531	878,270,337
Jan.	25,694	41,955	104,763,015	13,469	28,644	81,156,871
Feb.	29,631	48,954	118,565,187	16,704	32,909	95,752,302
Mar.	34,731	56,448	186,502,059	18,883	38,447	84,479,740
Apr.	33,905	54,584	102,207,997	17,575	36,105	81,980,151
May	39,546	60,801	102,555,925	17,314	36,664	74,629,605
June	36,296	56,887	85,790,282	16,596	35,868	65,298,771
July	36,746	56,003	101,214,385	16,954	34,791	79,210,667
Aug.	34,946	53,932	117,716,195	15,980	33,300	74,598,750
Sept.	33,828	54,829	119,731,165	15,781	33,859	74,372,490
Oct.	32,402	53,554	107,044,814	15,551	32,658	82,349,088
Nov.	32,993	54,415	101,942,858	15,148	35,286	84,441,902
VS. with Last Month	1.82	1.61	-4.77	-2.59	8.05	2.54
VS. with Last Year	-9.23	-15.64	-38.71	-22.15	-18.05	-23.68

Building Survey			Changes in Land Category			Maps Issued		
Cases	Buildings	Area (m ²)	Cases	Plots	Area (m ²)	Cases	Plots / Buildings	Sheets
170,376	209,694	357,413,069	1,322	2,892	1,351,236	1,454,584	3,400,137	2,083,856
173,746	206,678	303,140,763	33	40	17,908	1,421,039	3,253,026	2,045,619
181,865	251,437	483,474,758	—	—	—	1,352,224	2,898,798	1,966,309
176,949	219,493	341,405,065	—	—	—	1,282,132	2,746,863	1,918,088
181,817	221,660	298,232,963	—	—	—	1,327,437	2,638,741	1,950,249
188,631	229,156	384,221,963	—	—	—	1,181,820	2,345,543	1,758,592
201,488	228,685	527,149,504	—	—	—	1,088,101	2,116,752	1,612,318
198,762	238,007	597,278,126	—	—	—	1,018,024	1,910,783	1,499,102
178,930	210,993	441,401,205	—	—	—	978,595	1,804,964	1,434,394
16,889	21,447	55,698,409	—	—	—	73,697	139,129	112,218
15,367	19,451	31,736,996	—	—	—	73,396	127,599	112,992
190,763	213,831	369,763,545	—	—	—	744,944	1,411,877	1,142,495
12,225	13,311	23,606,144	—	—	—	53,819	100,541	82,883
12,927	16,045	22,812,885	—	—	—	74,213	160,780	110,237
15,848	18,001	102,022,319	—	—	—	83,958	162,800	127,116
16,330	18,479	20,227,846	—	—	—	76,551	132,964	115,792
22,232	24,137	27,926,320	—	—	—	69,996	128,105	113,132
19,700	21,019	20,491,511	—	—	—	70,514	132,289	106,446
19,792	21,212	22,003,718	—	—	—	70,703	126,579	103,938
18,966	20,632	43,117,446	—	—	—	65,991	120,340	113,038
18,047	20,970	45,358,676	—	—	—	62,351	114,131	93,083
16,851	20,896	24,695,725	—	—	—	59,030	115,694	87,699
17,845	19,129	17,500,957	—	—	—	57,818	117,654	89,131
5.90	-8.46	-29.13	--	--	--	-2.05	1.69	1.63
5.66	-10.81	-68.58	--	--	--	-21.55	-15.44	-20.57

Source :County and City Government.

Note :1. Land Revision Survey contains Land Subdivision, Combination, Clear Boundary, Court Entrustment and Others.

2. Constructional Improvement Survey contains General Cases, House/Land Number Survey, Building Reduction and Court Entrustment.

3. Maps issued contains Cadastral Maps and Constructional Survey Maps.

4. The item, "Changes in Land Category", has been officially abolished since January 1st, 2017 and the government has stopped handling it.

表30. 都市地價指數－1. 總指數

TABLE 30. INDICES OF URBAN LAND PRICE - 1. GENERAL INDEX

基期：112年3月31日=100 Base Period : 2023/3/31=100

區 域 別	110年 9月30日	111年 3月31日	111年 9月30日	112年 3月31日	112年 9月30日	113年 3月31日	113年 9月30日	114年 3月31日
Locality	2021/ 9/30	2022/ 3/31	2022/ 9/30	2023/ 3/31	2023/ 9/30	2024/ 3/31	2024/ 9/30	2025/ 3/31
全國 Nation-wide	97.67	99.35	100.00	101.17	102.76	105.41	106.02	106.44
新北市 New Taipei City	96.36	99.30	100.00	102.48	104.11	107.77	108.65	110.77
臺北市 Taipei City	98.06	99.81	100.00	100.30	102.24	104.87	104.69	104.41
桃園市 Taoyuan City	97.83	99.33	100.00	101.32	103.13	105.61	107.34	108.03
臺中市 Taichung City	97.39	98.70	100.00	102.14	103.68	105.77	106.46	105.19
臺南市 Tainan City	97.44	98.80	100.00	101.55	103.05	105.27	106.70	108.14
高雄市 Kaohsiung City	97.39	99.25	100.00	100.80	102.38	107.03	107.65	108.10
臺灣省 Taiwan Prov.	98.41	99.22	100.00	100.70	101.54	102.60	103.66	104.51
宜蘭縣 Yilan C.	98.91	99.53	100.00	101.01	102.20	103.25	104.26	104.74
新竹縣 Hsinchu C.	97.47	98.28	100.00	101.24	102.56	104.45	106.36	107.75
苗栗縣 Miaoli C.	97.50	99.05	100.00	101.02	101.83	102.74	103.64	104.49
彰化縣 Changhua C.	98.82	99.32	100.00	100.34	100.79	101.30	101.81	102.17
南投縣 Nantou C.	99.59	99.80	100.00	100.23	100.69	100.97	101.29	101.50
雲林縣 Yunlin C.	98.06	99.16	100.00	100.86	101.85	103.09	104.07	105.23
嘉義縣 Chiayi C.	99.21	99.60	100.00	100.35	101.14	101.97	102.91	103.87
屏東縣 Pingtung C.	98.45	99.28	100.00	100.76	101.56	102.88	103.91	104.78
臺東縣 Taitung C.	98.70	99.49	100.00	100.58	101.35	102.01	102.48	102.99
花蓮縣 Hualien C.	99.60	99.79	100.00	100.25	101.06	101.76	102.31	102.83
澎湖縣 Penghu C.	99.91	99.98	100.00	100.06	100.65	100.74	100.76	100.96
基隆市 Keelung City	98.33	99.21	100.00	100.92	101.89	102.91	103.90	104.97
新竹市 Hsinchu City	97.55	99.15	100.00	100.27	100.67	101.85	103.17	104.16
嘉義市 Chiayi City	99.22	99.42	100.00	101.31	102.91	104.38	106.30	108.10
福建省 Fuchien Prov.								—
金門縣 Kinmen C.	98.81	99.21	100.00	100.48	101.59	103.02	103.82	105.14
連江縣 Lienchiang C.	96.97	97.72	100.00	100.29	100.97	101.03	101.09	101.13

表30. 都市地價指數－2. 使用分區指數

TABLE 30. INDICES OF URBAN LAND PRICE - 2. USING DISTRICT INDEX

計算期：114年3月31日 Count Period : 2025/3/31
基 期：112年3月31日 Base Period : 2023/3/31

區 域 別	總指數	住宅區	商業區	工業區
Locality	General Index	Residential Index	Commercial Index	Industrial Index
全國 Nation-wide	106.44	106.71	105.44	106.79
新北市 New Taipei City	110.77	111.11	109.06	110.34
臺北市 Taipei City	104.41	104.25	104.64	104.93
桃園市 Taoyuan City	108.03	108.30	106.33	108.28
臺中市 Taichung City	105.19	105.82	103.54	101.97
臺南市 Tainan City	108.14	108.18	106.28	109.48
高雄市 Kaohsiung City	108.10	108.44	108.09	105.51
臺灣省 Taiwan Prov.	104.51	104.61	104.16	104.37
宜蘭縣 Yilan C.	104.74	104.74	104.81	104.60
新竹縣 Hsinchu C.	107.75	107.73	108.97	105.79
苗栗縣 Miaoli C.	104.49	104.50	104.95	103.94
彰化縣 Changhua C.	102.17	102.23	102.12	101.61
南投縣 Nantou C.	101.50	101.61	100.86	101.58
雲林縣 Yunlin C.	105.23	105.93	103.03	104.61
嘉義縣 Chiayi C.	103.87	103.74	103.90	104.88
屏東縣 Pingtung C.	104.78	104.91	103.85	104.77
臺東縣 Taitung C.	102.99	103.04	102.91	102.13
花蓮縣 Hualien C.	102.83	102.98	102.60	101.34
澎湖縣 Penghu C.	100.96	100.91	101.09	100.95
基隆市 Keelung City	104.97	105.82	104.26	102.30
新竹市 Hsinchu City	104.16	104.54	102.25	106.72
嘉義市 Chiayi City	108.10	108.10	107.94	108.51
福建省 Fuchien Prov.	206.27	206.44	204.94	105.75
金門縣 Kinmen C.	105.14	105.22	104.26	105.75
連江縣 Lienchiang C.	101.13	101.22	100.68	—

資料來源：本土地政司。

Source : Dept. of Land Adm. of MOI.

警察機關受

Year (Month)	發生件數 Offenses Known to the Police (Cases)				Offenses Cleared	
	Total	Larceny	Violent Crime	Others	Total	Larceny
2016	294,831	57,606	1,627	235,598	274,091	48,898
2017	293,453	52,025	1,260	240,168	277,506	46,022
2018	284,538	47,591	993	235,954	270,882	43,262
2019	268,349	42,272	859	225,218	258,706	40,406
2020	259,713	37,016	707	221,990	253,741	36,597
2021	243,082	35,067	598	207,417	240,177	34,826
2022	265,518	37,670	499	227,349	256,733	36,603
2023	275,268	38,339	442	236,487	267,334	37,702
2024	399,926	52,262	374	347,290	281,282	38,024
Nov.	58,235	7,301	30	50,904	32,998	4,772
Dec.	56,176	6,927	35	49,214	35,900	4,682
一四一四年 2025	564,366	70,998	449	492,919	428,028	55,350
Jan.	46,045	6,240	27	39,778	31,219	3,975
Feb.	41,403	5,920	32	35,451	34,781	4,614
Mar.	55,355	6,663	44	48,648	41,760	5,300
Apr.	54,513	6,787	31	47,695	38,950	4,989
May	55,370	6,973	45	48,352	42,228	5,514
June	53,741	6,555	46	47,140	39,173	5,192
July	54,013	6,370	37	47,606	38,570	5,079
Aug.	51,963	6,531	44	45,388	40,501	5,138
Sept.	50,814	6,358	68	44,388	40,270	5,105
Oct.	52,158	6,579	42	45,537	42,064	5,278
Nov.	48,991	6,022	33	42,936	38,512	5,166
VS. with Last Month	-6.07	-8.47	-21.43	-5.71	-8.44	-2.12
VS. with Last Year	-15.87	-17.52	10.00	-15.65	16.71	8.26

」、「刑案發生率

年各月之刑事案件數為初步數，將於
月起，刑案發生數相關數據之計算方式由原本「

TABLE 31. OFFENSES HANDLED BY POLICE ORGANIZATIONS

破積案(件) (Cases)		發生件數(當期)(件) Offenses Known to the Police in the Current Period (Cases)				破獲件數(當期)(件) Offenses Cleared in the Current Period(Cases)		
暴力 犯罪 Violent Crime	其他 刑案 Others	合 計 Total	竊盜 Larceny	暴力 犯罪 Violent Crime	其他 刑案 Others	合 計 Total	竊盜 Larceny	暴力 犯罪 Violent Crime
1,656	223,537	254,849	52,228	1,396	201,225	225,960	38,567	1,337
1,293	230,191	252,925	47,474	1,142	204,309	229,445	37,519	1,112
995	226,625	239,304	42,462	902	195,940	219,400	34,860	867
898	217,402	223,567	37,306	777	185,484	207,969	32,435	748
737	216,407	214,066	32,533	641	180,892	202,518	29,625	636
597	204,754	195,727	31,145	558	164,024	187,778	29,056	547
497	219,633	210,960	33,522	469	176,969	198,768	31,137	454
451	229,181	219,540	33,531	418	185,591	206,945	31,576	408
368	242,890	336,576	47,228	344	289,004	216,522	32,181	329
27	28,199	31,701	5,514	25	26,162	5,749	965	18
40	31,178	30,906	5,479	25	25,402	5,313	822	20
441	372,237	487,861	68,243	426	419,192	299,063	46,312	406
27	27,217	25,954	5,089	23	20,842	4,947	707	16
30	30,137	23,631	4,789	24	18,818	4,730	830	20
34	36,426	35,082	5,524	35	29,523	6,942	1,087	22
36	33,925	33,103	5,606	26	27,471	6,559	1,069	17
45	36,669	33,202	5,755	34	27,413	6,871	1,189	23
37	33,944	32,363	5,397	36	26,930	6,117	1,034	25
45	33,446	33,130	5,296	31	27,803	6,165	1,100	25
49	35,314	31,875	5,501	35	26,339	6,412	1,231	27
53	35,112	30,627	5,218	54	25,355	6,644	1,087	35
47	36,739	31,265	5,395	34	25,836	7,199	1,174	20
38	33,308	28,911	4,874	24	24,013	6,252	1,083	15
-19.15	-9.39	-7.53	-9.66	-29.41	-7.05	-13.15	-7.75	-25.00
40.74	18.09	-8.80	-11.61	-4.00	-8.22	8.75	12.23	-16.67

Source :National Police Agency, MOI.

Note :1.Theft includes Larceny, Serious, Motor Vehicle and Motorcycle Theft.

2.Violent crime includes murder and nonnegligent manslaughter, kidnapping, robbery, snatch and grab,aggravated assault, intimidation and extortion, forcible rape.

3.Having sex with children has been excluded the item of forcible rape since January 1,2017.

4."Offenses Known to the Police in the Current Period", "Offenses Cleared in the Current Period", "Crime Rate in the Current Period" and "Clearance Rate in the Current Period", do not include the number of overdue reported cases in the previous months. Annual accumulation data for each year includes the number of overdue reported cases in the given year, the sum of each month does not equal to the annual accumulation.

5.The figures related to offenses for each month of 2025 are preliminary. The data will be revised and released together with the March 2026 data.

6.The calculation method for certain criminal case occurrences has been changed from "one case, one occurrence" to "one report, one occurrence" as reported to police since September 1, 2024, which has caused some data to increase significantly.

警察機關受

Year (Month)	Offenders (Persons)				
	Others	Total	Larceny	Violent Crime	Others
2016	186,056	272,817	31,543	2,208	239,066
2017	190,814	287,294	32,204	1,910	253,180
2018	183,673	291,621	32,028	1,666	257,927
2019	174,786	277,664	31,398	1,464	244,802
2020	172,257	281,811	29,128	1,195	251,488
2021	158,175	265,221	27,929	1,073	236,219
2022	167,177	291,891	31,139	761	259,991
2023	174,961	296,458	31,920	819	263,719
2024	184,012	287,597	33,383	597	253,617
Nov.	4,766	32,626	4,339	40	28,247
Dec.	4,471	34,536	4,260	60	30,216
一一四年 2025	252,345	401,121	48,852	709	351,560
Jan.	4,224	30,811	3,528	46	27,237
Feb.	3,880	34,918	4,285	42	30,591
Mar.	5,833	38,272	4,595	79	33,598
Apr.	5,473	35,871	4,311	56	31,504
May	5,659	38,977	4,853	86	34,038
June	5,058	36,432	4,658	56	31,718
July	5,040	36,777	4,491	65	32,221
Aug.	5,154	37,105	4,574	74	32,457
Sept.	5,522	37,334	4,406	66	32,862
Oct.	6,005	38,703	4,627	86	33,990
Nov.	5,154	35,921	4,524	53	31,344
VS. with Last Month	-6.07	-7.19	-2.23	-38.37	-7.84
VS. with Last Year	-15.87	10.10	4.26	32.50	10.92

TABLE 31. OFFENSES HANDLED BY POLICE ORGANIZATIONS(CONT.)

刑案發生率 (含積案) (件/十萬人)	刑案發生率 (當期) (件/十萬人)	犯罪人口率 (人/十萬人)	破獲率 (含積案) (%)	破獲率 (當期) (%)
Crime Rate (Cases/ 100,000P.)	Crime Rate in the Current Period (Cases/ 100,000P.)	Offender Rate (Persons/ 100,000P.)	Clearance Rate	Clearance Rate in the Current Period
1,253.75	1,083.73	1,160.14	92.97	88.66
1,245.79	1,073.74	1,219.65	94.57	90.72
1,206.69	1,014.86	1,236.73	95.20	91.68
1,137.26	947.48	1,176.74	96.41	93.02
1,101.31	907.74	1,195.02	97.70	94.61
1,035.79	834.01	1,130.13	98.80	95.94
1,138.59	904.63	1,251.68	96.69	94.22
1,179.25	940.51	1,270.03	97.12	94.26
1,708.33	1,437.72	1,228.50	70.33	64.33
248.84	135.46	139.41	56.66	18.14
240.05	132.07	147.58	63.91	17.19
2,416.66	2,089.06	1,717.63	75.84	61.30
196.79	110.92	131.68	67.80	19.06
177.01	101.03	149.28	84.01	20.02
236.77	150.05	163.70	75.44	19.79
233.26	141.65	153.49	71.45	19.81
237.03	142.13	166.85	76.27	20.69
230.14	138.59	156.02	72.89	18.90
231.39	141.93	157.55	71.41	18.61
222.70	136.61	159.02	77.94	20.12
217.87	131.32	160.08	79.25	21.69
223.72	134.10	166.01	80.65	23.03
210.19	124.04	154.11	78.61	21.62
-13.53	-10.07	-11.90	-2.04	-1.40
-38.65	-11.42	14.70	21.95	3.49

表32. 警察機關受(處)理暴力犯罪

Year (Month)	發生件數(包括補報數) (件) Offenses Known to the Police (Cases)						破獲件數 Offenses	
	Total	Serious Intimidation /Extortion	Kidnaping for Ransom	Robbery & Forceful Taking	Mayhem & Murder	Rape	Total	Serious Intimidation /Extortion
2016	1,627	1	4	643	428	551	1,656	1
2017	1,260		3	523	432	302	1,293	
2018	993	3	5	399	358	228	995	3
2019	859	1	6	329	322	201	898	1
2020	707	1	1	281	259	165	737	1
2021	598		7	267	243	81	597	
2022	499		1	233	198	67	497	
2023	442		3	209	147	83	451	
2024	374	1		151	159	63	368	1
Nov.	30			11	12	7	27	
Dec.	35			16	14	5	40	
一一四年 2025	449	—	3	226	146	74	441	—
Jan.	27			18	5	4	27	
Feb.	32			16	13	3	30	
Mar.	44			25	13	6	34	
Apr.	31		1	12	11	7	36	
May	45			18	20	7	45	
June	46			20	15	11	37	
July	37			17	15	5	45	
Aug.	44		1	25	12	6	49	
Sept.	68			38	20	10	53	
Oct.	42			21	13	8	47	
Nov.	33		1	16	9	7	38	
較上月增減(%) VS. with Last Month	-21.43	--	--	-23.81	-30.77	-12.50	-19.15	--
較上年同月增減(%) VS. with Last Year	10.00	--	--	45.45	-25.00		40.74	--

1. 105年以前強制性交包括強制性交(單一嫌疑犯)、共同強制性交(嫌疑犯二人以上)及對幼性交,依據105年12月28日警政署刑事局第5次刑事工作檢討會報決議,自106年起,將暴力犯罪項下「強制性交」統計項排除「對幼性交」。
 2. 「發生件數(當期)」及「破獲件數(當期)」不含逾月補報數,年累計則含當年逾月補報數,故各月加總不等於年累計數。
 3. 114年各月之刑事事件數為初步數,將於115年修正後與3月資料一併公布。
 4. 自113年9月起,刑案發生數相關數據之計算方式由原本「1案1發生數」改為員警受理報案「1單1發生數」,致部分數據大幅上升。

TABLE 32. VIOLENT CRIME HANDLED BY POLICE ORGANIZATIONS

(包括破積案) (件) Cleared (Cases)				發生件數(當期) Offenses Known to the Police in the Current Period (Cases)					
Kidnaping for Ransom	Robbery & Forceful Taking	Mayhem & Murder	Rape	Total	Intimidation /Extortion	Kidnaping for Ransom	Robbery & Forceful Taking	Mayhem & Murder	Rape
4	668	421		1,396	1	4	622	391	378
3	554	428	308	1,142		3	505	399	235
5	412	350	225	902	3	5	386	330	178
6	338	337	216	777	1	5	317	299	155
1	296	264	175	641	1	1	276	235	128
7	269	239	82	558		6	262	224	66
1	229	200	67	469		1	229	187	52
3	218	147	83	418		1	206	139	72
	151	152	64	344	1		147	152	44
		10	11	6	25		10	12	3
		17	16	7	25		14	8	3
2	225	149	65	426	—	3	224	137	62
		15	8	4	23		17	4	2
		17	8	5	24		13	9	2
		22	10	2	35		23	9	3
		17	14	5	26	1	12	8	5
		17	22	6	34		17	13	4
		20	12	5	36		20	12	4
1	16	18	10	31			16	13	2
	26	12	11	35		1	21	8	5
	29	20	4	54			36	12	6
1	25	12	9	34			20	9	5
	21	13	4	24		1	15	5	3
-100.00	-16.00	8.33	-55.56	-29.41	--	--	-25.00	-44.44	-40.00
--	110.00	18.18	-33.33	-4.00	--	--	50.00	-58.33	

Source: National Police Agency, MOI.

Note: 1. Forcible Rape includes rape (one offender), multi-perpetrator rape (two or more offenders), and having sex with children before 2016. According to the resolution of the CIB's fifth criminal work review meeting on December 28, 2016, having sex with children has been excluded the item of forcible rape since January 1, 2017.
 2. "Offenses Known to the Police in the Current Period" and "Offenses Cleared in the Current Period", do not include the number of overdue reported cases in the previous months. Annual accumulation data for each year includes the number of overdue reported cases in the given year, the sum of each month does not equal to the annual accumulation.
 3. The figures related to offenses for each month of 2025 are preliminary. The data will be revised and released together with the March 2026 data.
 4. The calculation method for certain criminal case occurrences has been changed from "one case, one occurrence" to "one report, one occurrence" as reported to police since September 1, 2024, which has caused some data to increase significantly.

表32. 警察機關受(處)理暴力犯罪(續)

Year (Month)	破獲件數(當期) Offenses Cleared in the Current Period (Cases)					
	Total	Serious Intimidation /Extortion	Kidnapping for Ransom	Robbery & Forceful Taking	Mayhem & Murder	Rape
2016	1,337	1	4	601	376	355
2017	1,112		3	497	386	226
2018	867	3	5	380	317	162
2019	748	1	5	307	290	145
2020	636	1	1	274	232	128
2021	547		6	259	217	65
2022	454		1	221	182	50
2023	408		1	205	133	69
2024	329	1		144	141	43
Nov.	18			7	8	3
Dec.	20			12	6	2
一一年 2025	406	—	2	220	134	50
Jan.	16			12	2	2
Feb.	20			11	7	2
Mar.	22			16	6	
Apr.	17			11	5	1
May	23			14	9	
June	25			18	6	1
July	25			13	11	1
Aug.	27			18	6	3
Sept.	35			24	9	2
Oct.	20			13	6	1
Nov.	15			12	3	
較上月增減(%) VS. with Last Month	-25.00	--	--	-7.69	-50.00	-100.00
較上年同月增減(%) VS. with Last Year	-16.67	--	--	71.43	-62.50	-100.00

TABLE 32. VIOLENT CRIME HANDLED BY POLICE ORGANIZATIONS(CONT.)

Total	嫌疑犯人數 Offenders (Persons)				
	Intimidation /Extortion	Kidnapping for Ransom	Robbery & Forceful Taking	及故意殺人 Mayhem & Murder	Rape
2,208	4	10	806	800	588
1,910		23	707	828	352
1,666	8	35	560	829	234
1,464	2	18	476	746	222
1,195	2	5	480	523	185
1,073		49	407	534	83
761		4	341	346	70
819		34	395	305	85
597	2		256	270	69
40			16	17	7
60			25	29	6
709	—	13	370	262	64
46			28	13	5
42			29	8	5
79			34	42	3
56			22	30	4
86			36	44	6
56			31	19	6
65		8	24	24	9
74			47	18	9
66			40	22	4
86		5	46	26	9
53			33	16	4
-38.37	--	-100.00	-28.26	-38.46	-55.56
32.50	--	--	106.25	-5.88	-42.86

TABLE 33. JUVENILE OFFENDERS HANDLED BY POLICE ORGANIZATIONS

Unit : Persons

Year (Month)	Grand Total	Larceny		
			Total	Serious Intimidation /Extortion
2016	9,775	2,111	218	—
2017	10,499	1,823	207	—
2018	8,893	1,795	158	—
2019	9,441	1,838	119	1
2020	10,226	1,594	104	—
2021	9,627	1,216	55	—
2022	9,554	1,225	34	—
2023	10,770	1,420	60	—
2024	11,277	1,356	56	—
Nov.	1,182	196	4	—
Dec.	1,452	208	3	—
一一四年 2025	13,988	2,029	63	—
Jan.	1,100	146	5	—
Feb.	1,247	174	2	—
Mar.	1,283	188	2	—
Apr.	1,230	170	1	—
May	1,385	215	12	—
June	1,304	218	5	—
July	1,591	205	5	—
Aug.	1,416	187	14	—
Sept.	1,131	170	7	—
Oct.	1,179	166	4	—
Nov.	1,122	190	6	—
VS. with Last Month	-4.83	14.46	50.00	--
VS. with Last Year	-5.08	-3.06	50.00	--

竊盜包括重大、普通、汽車、機車竊盜；
二人以上嫌疑犯 及對幼性交，自
年各月之刑事案件數為初步數，將於

Violent Crime				Others	Juvenile Offenders to the All
Kidnapping for Ransom	Robbery & Forceful Taking	Mayhem & Murder	Rape		
3	53	64	98	7,446	3.58
—	46	91	70	8,469	3.65
—	43	79	36	6,940	3.05
5	29	45	39	7,484	3.40
—	32	29	43	8,528	3.63
—	13	33	9	8,356	3.63
—	11	17	6	8,295	3.27
1	20	28	11	9,290	3.63
—	16	26	14	9,865	3.92
—	2	1	1	982	3.62
—	3	—	—	1,241	4.20
—	39	14	10	11,896	3.49
—	2	2	1	949	3.57
—	1	—	1	1,071	3.57
—	1	1	—	1,093	3.35
—	1	—	—	1,059	3.43
—	7	3	2	1,158	3.55
—	5	—	—	1,081	3.58
—	1	3	1	1,381	4.33
—	7	4	3	1,215	3.82
—	6	1	—	954	3.03
—	3	—	1	1,009	3.05
—	5	—	1	926	3.12
--	66.67	—	—	-8.23	0.08
--	150.00	-100.00	—	-5.70	-0.50

Source : National Police Agency, MOI.

Note : 1.Theft includes Larceny, Serious, Motor Vehicle and Motorcycle Theft; Since 2017, rape excludes the item of child rape.
2.The figures related to offenses for each month of 2025 are preliminary. The data will be revised and released together with the March 2026 data.
3.The calculation method for certain criminal case occurrences has been changed from "one case, one occurrence" to "one report, one occurrence" as reported to police since September 1, 2024, which has caused some data to increase significantly.

TABLE 34. OFFENSES OF NARCOTIC DRUGS

Year (Month)	Violation of the Narcotics Endangerment Prevention Act						
	Offenses (Cases)	Offenders (Persons)	Total	Subtotal	Heroin	Morphine	Opium
2016	54,873	58,707	4,616.10	105.10	91.41	0.41	0.00
2017	58,515	62,644	9,685.47	101.83	84.05	0.47	0.00
2018	55,480	59,106	20,596.64	508.33	507.95	0.36	0.00
2019	47,035	49,131	15,929.37	122.11	119.72	1.53	0.00
2020	45,489	47,779	13,305.71	643.90	643.74	0.14	0.01
2021	38,644	40,987	8,332.55	520.17	519.53	0.07	0.13
2022	38,088	39,964	12,172.44	182.52	181.34	0.14	0.01
2023	36,435	38,292	15,978.22	237.33	236.98	0.12	0.00
2024	36,364	37,854	11,294.77	228.28	220.65	0.24	0.04
Nov.	3,461	3,545	806.40	33.25	33.20	0.04	0.01
Dec.	3,138	3,188	1,224.94	5.26	5.24	0.00	0.02
一 一 四 年 2025	43,770	44,020	12,449.84	237.46	234.97	0.18	0.01
Jan.	2,705	2,777	223.82	17.00	15.96	0.00	0.00
Feb.	2,657	2,776	453.85	18.53	18.50	0.02	—
Mar.	4,013	4,086	246.79	21.09	20.82	0.00	—
Apr.	4,225	4,339	3,000.65	16.07	15.06	0.03	0.00
May	4,163	4,201	650.54	20.30	20.30	0.00	0.01
June	3,858	3,777	300.46	2.28	2.22	0.06	—
July	3,889	3,891	342.56	30.28	30.28	0.00	0.01
Aug.	3,904	3,907	752.76	8.30	8.29	0.00	—
Sept.	4,660	4,589	2,169.95	37.92	37.92	0.00	0.00
Oct.	5,273	5,280	2,342.00	28.53	28.49	0.05	—
Nov.	4,423	4,397	1,966.46	37.15	37.13	0.02	—
VS. with Last Month	-16.12	-16.72	-16.03	30.19	30.35	-58.29	--
VS. with Last Year	27.80	24.03	143.86	11.74	11.83	-49.96	-100.00

年各月之刑事案件數為初步數，將於

Narcotic Drugs (Kilogram)								
1st Class	第二級毒品 2nd Class					第三級 (低含量可待因、FM2、K他命等) 3rd Class	第四級 4th Class	其他 (種子等) Others
古柯鹼及其他 Cocain & Others	小計 Subtotal	罌粟 Opium Poppy	大麻 Marijuana	安非他命 Amphetamine	其他 Others			
13.27	1,261.38	—	49.63	1,112.43	99.32	1,230.18	2,013.37	6.07
17.30	3,379.16	—	418.21	2,395.32	565.64	2,395.42	3,808.28	0.78
0.02	7,484.78	—	257.78	7,037.28	189.73	8,437.17	4,163.91	2.45
0.85	2,440.39	—	218.84	1,967.94	253.62	5,083.33	8,283.26	0.28
0.01	2,027.59	—	250.36	1,526.48	250.75	3,737.40	6,896.48	0.34
0.44	1,714.94	0.20	507.90	949.54	257.29	1,560.08	4,532.87	4.49
1.03	3,279.94	—	1,100.55	1,994.40	185.00	3,870.15	4,837.37	2.46
0.23	3,194.24	0.59	468.20	2,498.85	226.60	5,420.21	7,120.78	5.67
7.34	3,377.78	—	1,800.10	1,485.36	92.32	3,769.38	3,919.03	0.30
—	271.11	—	32.60	236.94	1.57	494.26	7.68	0.11
—	134.02	—	48.34	73.62	12.05	62.29	1,023.38	0.00
2.30	1,907.01	0.07	814.38	337.32	755.23	6,390.14	3,914.95	0.28
1.04	120.66	—	51.96	46.45	22.25	77.24	8.91	0.00
—	286.53	—	220.75	39.36	26.42	48.15	100.64	0.00
0.27	137.58	—	51.41	27.73	58.44	86.91	1.20	0.00
0.99	173.10	—	76.53	41.28	55.30	1,879.47	931.94	0.07
—	365.94	—	28.67	11.28	325.98	54.61	209.51	0.17
—	245.60	—	194.13	27.46	24.02	51.40	1.17	0.00
—	61.44	—	17.72	20.00	23.71	217.01	33.82	0.00
0.00	57.69	0.07	11.45	18.27	27.90	686.39	0.38	—
—	192.70	—	36.83	70.04	85.83	1,381.09	558.22	0.02
0.00	116.94	—	40.17	18.47	58.30	1,855.77	340.75	0.00
—	148.83	—	84.78	16.98	47.07	52.09	1,728.39	—
-100.00	27.28	--	111.05	-8.07	-19.26	-82.81	407.23	-100.00
--	-45.10	--	160.06	-92.83	2,899.01	-89.46	--	-100.00

Source : National Police Agency, MOI.

Note : 1.The figures related to offenses for each month of 2025 are preliminary. The data will be revised and released together with the March 2026 data.

2.The calculation method for certain criminal case occurrences has been changed from "one case, one occurrence" to "one report, one occurrence" as reported to police since September 1, 2024, which has caused some data to increase significantly.

TABLE 35. ILLEGAL GUNS, PISTOLS, AMMUNITION AND KNIVES CAPTURED BY POLICE ORGANIZATIONS

Year (Month)	Firearms				
	Total	Standard Guns	PRC-made Guns	Self-made Guns	Other Guns
2016	2,025	170	2	1,628	227
2017	1,856	224	1	1,620	12
2018	2,180	276	1	1,890	14
2019	1,444	223	1	1,199	22
2020	1,497	157	—	1,258	82
2021	1,296	111	—	1,019	166
2022	1,129	100	1	874	155
2023	987	59	—	795	133
2024	1,309	127	—	1,065	117
Nov.	135	11	—	118	6
Dec.	146	10	—	126	10
一一四年 2025	749	76	—	630	43
Jan.	74	16	—	53	5
Feb.	113	12	—	98	3
Mar.	103	7	—	93	3
Apr.	48	4	—	43	1
May	114	15	—	95	4
June	60	1	—	53	6
July	76	6	—	63	7
Aug.	31	2	—	29	—
Sept.	62	7	—	48	7
Oct.	31	2	—	26	3
Nov.	37	4	—	29	4
VS. with Last Month	19.35	100.00	--	11.54	33.33
VS. with Last Year	-72.59	-63.64	--	-75.42	-33.33

年各月之刑事案件數為初步數，將於 年修正後與
員警受理報案「

合計	彈 類 (類) Ammunition				刀 械 (把) Knives
	子 彈 Cartridges & Bullets	手 榴 彈 Grenades	土 製 炸 彈 Self-made Bombs	其 他 彈 類 Others	
20,438	7,049	4	85	13,300	425
24,819	9,416	1	114	15,288	1,017
33,557	18,060	2	35	15,460	653
18,092	5,588	—	40	12,464	416
203,427	188,791	—	56	14,580	449
17,045	4,583	1	46	12,415	985
16,803	3,119	—	86	13,598	504
28,959	17,506	2	56	11,395	815
13,725	3,536	1	141	10,047	436
1,631	535	—	13	1,083	26
731	411	—	—	320	29
8,154	2,369	1	46	5,738	312
989	151	—	6	832	19
110	21	—	—	89	34
1,019	133	—	2	884	16
928	523	—	—	405	26
1,369	529	—	5	835	23
540	74	—	1	465	25
612	129	1	3	479	31
657	211	—	3	443	18
507	299	—	—	208	21
262	100	—	—	162	64
1,161	199	—	26	936	35
343.13	99.00	--	--	477.78	-45.31
-28.82	-62.80	--	100.00	-13.57	34.62

Source : National Police Agency, MOI.

Note : 1.The air guns and pistols are classified to the improvised firearm from January 1, 2017.
2.The figures related to offenses for each month of 2025 are preliminary. The data will be revised and released together with the March 2026 data.
3.The calculation method for certain criminal case occurrences has been changed from "one case, one occurrence" to "one report, one occurrence" as reported to police since September 1, 2024, which has caused some data to increase significantly.

TABLE 36. VIOLATION OF THE LAW FOR MAINTAINING SOCIAL ORDER

Year (Month)	Grand Total		Disturbance of the Peace	
	Cases	Persons	Cases	Persons
2016	4,841	11,536	926	1,234
2017	4,919	12,031	959	1,348
2018	5,375	12,416	1,097	1,516
2019	7,149	16,048	1,564	2,139
2020	7,230	14,763	2,198	2,792
2021	7,025	12,913	1,699	2,052
2022	7,045	12,909	1,869	2,149
2023	6,515	12,972	1,853	2,031
2024	6,566	11,703	1,789	1,953
Nov.	573	1,030	115	132
Dec.	477	879	155	176
一一四年 2025	6,851	11,161	1,493	1,665
Jan.	566	970	128	151
Feb.	697	1,230	133	144
Mar.	773	1,178	147	149
Apr.	671	1,086	166	179
May	582	972	151	161
June	580	1,007	143	153
July	557	951	150	197
Aug.	700	1,053	128	151
Sept.	526	858	124	139
Oct.	611	920	104	106
Nov.	588	936	119	135
VS. with Last Month	-3.76	1.74	14.42	27.36
VS. with Last Year	2.62	-9.13	3.48	2.27

妨害善良風俗 Violation of Moral Order		妨害公務 Interference with Legal Activities		妨害他人身體及財產 Interference with Other's Body or Property	
件數 Cases	人數 Persons	件數 Cases	人數 Persons	件數 Cases	人數 Persons
3,440	9,364	40	54	435	884
3,186	9,220	59	63	715	1,400
3,065	8,427	73	82	1,140	2,391
3,173	9,292	124	158	2,288	4,459
2,783	8,545	125	138	2,124	3,288
2,878	7,332	114	124	2,334	3,405
2,561	7,125	119	125	2,496	3,510
2,504	7,944	123	136	2,035	2,861
2,670	6,872	145	177	1,962	2,701
245	602	12	13	201	283
120	446	15	15	187	242
3,116	6,513	169	178	2,073	2,805
264	588	12	13	162	218
321	735	7	8	236	343
392	713	9	9	225	307
315	663	7	10	183	234
236	553	12	12	183	246
230	594	19	20	188	240
225	511	14	15	168	228
356	635	60	61	156	206
230	477	5	5	167	237
316	555	17	18	174	241
231	489	7	7	231	305
-26.90	-11.89	-58.82	-61.11	32.76	26.56
-5.71	-18.77	-41.67	-46.15	14.93	7.77

Source : National Police Agency, MOI.

TABLE 37. ASSEMBLY AND PARADE HANDLED BY POLICE ORGANIZATIONS

Year (Month)	Total Cases	By Classification		
		Outdoor		Indoor Assembly
		Assembly	Parade	
2016	4,967	3,504	1,463	—
2017	3,908	3,266	642	—
2018	27,134	17,673	9,461	—
2019	7,288	6,102	1,186	—
2020	5,389	3,946	1,443	—
2021	5,426	4,800	626	—
2022	34,872	26,756	8,116	—
2023	8,886	7,610	1,276	—
2024	6,239	4,294	1,945	—
Nov.	259	231	28	—
Dec.	355	296	59	—
一一四年 2025	12,666	9,105	3,561	—
Jan.	410	349	61	—
Feb.	411	344	67	—
Mar.	1,052	866	186	—
Apr.	2,142	1,765	377	—
May	1,585	1,147	438	—
June	1,543	1,097	446	—
July	3,420	2,169	1,251	—
Aug.	1,454	815	639	—
Sept.	211	198	13	—
Oct.	205	169	36	—
Nov.	233	186	47	—
VS. with Last Month	13.66	10.06	30.56	--
VS. with Last Year	-10.04	-19.48	67.86	--

Unit : Cases

是否申請			使用警力 (人次) Times of Policemen (Person-times)
申請 Applied		未申請 Not Applied	
准 Allowed	不准 Not Allowed		
3,412	7	1,548	221,061
2,300	5	1,603	162,200
15,918	10	11,206	733,700
5,563	3	1,722	270,982
3,726	4	1,659	185,863
2,134	13	3,279	114,403
17,708	2	17,162	690,557
5,688	2	3,196	236,005
3,731	2	2,507	182,719
133	—	126	7,867
213	—	142	9,304
6,354	9	6,303	186,194
246	—	164	9,287
212	—	199	7,615
584	1	467	16,409
907	—	1,235	28,305
748	—	837	24,038
733	4	806	21,299
1,513	4	1,903	47,920
987	—	467	17,605
126	—	85	4,193
129	—	76	5,085
169	—	64	4,438
31.01	--	-15.79	-12.72
27.07	--	-49.21	-43.59

Source : National Police Agency, MOI.

Note : The figures for each month of 2025 are preliminary.

TABLE 38. DISCOVERED ECONOMIC FRAUDS HANDLED BY POLICE ORGANIZATIONS

Year (Month)	Grand Total		Counterfeit Currency, Unlawful Money Lending, Illegal Debt Collection & Financial Transaction	
	Cases	Amount (\$1,000)	Cases	Amount (\$1,000)
2016	7,203	24,937,459	1,286	10,098,589
2017	7,020	17,782,259	824	7,224,076
2018	6,900	28,212,712	761	14,451,163
2019	7,748	47,975,660	1,167	27,859,510
2020	11,157	132,070,331	1,695	18,930,928
2021	10,255	115,930,883	948	4,751,385
2022	13,850	65,709,575	1,281	6,053,734
2023	11,609	118,146,762	1,006	78,334,424
2024	11,267	133,447,937	1,095	60,055,428
Nov.	1,012	1,859,702	99	407,851
Dec.	1,203	5,820,503	101	265,043
一一四年 2025	12,794	143,993,944	1,059	46,136,755
Jan.	1,087	2,369,946	186	316,734
Feb.	1,070	3,050,046	77	398,411
Mar.	1,099	8,404,384	87	283,484
Apr.	964	2,396,443	110	408,926
May	1,186	43,802,973	97	40,711,456
June	1,095	28,568,282	69	176,949
July	1,179	13,026,087	98	328,471
Aug.	1,498	14,833,389	97	750,786
Sept.	1,234	16,626,601	69	1,216,995
Oct.	1,149	2,171,938	78	170,227
Nov.	1,233	8,743,855	91	1,374,315
VS. with Last Month	7.31	302.58	16.67	707.34
VS. with Last Year	21.84	370.18	-8.08	236.97

Hoard and Driving up the Price of Livelihood Marterials		Violation of Petroleum Administration Act		Smuggling	
Cases	Amount (\$1,000)	Cases	Amount (\$1,000)	Cases	Amount (\$1,000)
—	—	7	824	291	302,799
—	—	3	577	324	577,784
—	—	2	439	346	358,525
—	—	—	—	483	304,904
43	14,094	—	—	390	485,865
3	—	1	414	377	295,207
—	—	2	400	296	379,923
—	—	—	—	247	129,295
—	—	—	—	246	124,628
—	—	—	—	32	5,475
—	—	—	—	16	8,522
—	—	1	84	235	384,351
—	—	1	84	26	894
—	—	—	—	10	17,801
—	—	—	—	31	4,230
—	—	—	—	20	257,265
—	—	—	—	29	35,983
—	—	—	—	9	37
—	—	—	—	16	897
—	—	—	—	15	7,399
—	—	—	—	33	30,333
—	—	—	—	24	3,034
—	—	—	—	22	26,477
--	--	--	--	-8.33	772.54
--	--	--	--	-31.25	383.59

Source :National Police Agency, MOI.

Note : 1.Statistics on "violations of financial regulations" have been included illegal acceptance of deposits and "Infringement of Intellectual Property Rights" have been included violation of the Trade Secrets Act since January 2017, therefore the figures increase.

2.Since January 1, 2017, Illegal sales of Petroleum and Diesel has been renamed as Violation of Petroleum Administration Act, Violation of Fair Trade Act has been renamed as Hoard and Driving up the Price of Livelihood Marterials, and the item of Others includes the Violation of Money Laundering Control Act, Adulterated Food and Counterfeit Drugs.

TABLE 38. DISCOVERED ECONOMIC FRAUDS HANDLED
BY POLICE ORGANIZATIONS (CONT.)

Year (Month)	Unlawful Alcohol Production & Sale		Infringement of Intellectual Property Rights	
	Cases	Amount (\$1,000)	Cases	Amount (\$1,000)
2016	240	59,247	4,946	14,476,000
2017	229	54,663	4,532	8,378,113
2018	221	138,249	4,316	10,918,319
2019	215	39,391	3,781	12,159,639
2020	174	55,459	3,904	18,143,600
2021	124	31,248	3,672	102,960,031
2022	120	37,727	4,191	26,896,561
2023	135	32,170	3,556	8,606,003
2024	74	38,362	2,324	13,196,334
Nov.	13	5,248	150	404,586
Dec.	1	8	222	3,811,487
一一四年 2025	87	24,957	2,077	69,871,366
Jan.	20	1,675	98	900,294
Feb.	—	—	139	1,009,562
Mar.	12	11,982	112	4,573,610
Apr.	4	7,221	117	426,805
May	14	2,496	223	1,901,126
June	1	30	193	23,975,611
July	7	38	159	10,760,975
Aug.	—	—	328	10,236,055
Sept.	17	1,488	164	14,260,417
Oct.	1	0	267	898,943
Nov.	11	28	277	927,968
VS. with Last Month	1,000.00	--	3.75	3.23
VS. with Last Year	-15.38	-99.47	84.67	129.36

盜採(砂)土石 Unlawful Collection of Sandstone(Soil)	濫(盜)伐木林 Unlawful Logging	濫墾林地、山坡地 Unlawful Use of National Land & Mountain Side	其他經濟案件(3) Others	
件數 Cases	件數 Cases	件數 Cases	件數 Cases	金額(千元) Amount (\$1,000)
35	205	193	—	—
23	220	177	688	1,547,046
14	139	136	965	2,346,017
15	160	139	1,788	7,612,215
11	122	107	4,711	94,440,384
8	110	101	4,911	7,892,598
3	117	85	7,755	32,341,230
6	103	88	6,468	31,044,870
4	98	64	7,362	60,033,184
—	10	11	697	1,036,542
—	4	2	857	1,735,443
13	66	75	9,181	27,576,430
1	9	3	743	1,150,266
2	8	6	828	1,624,271
1	11	7	838	3,531,078
—	2	7	704	1,296,226
1	4	11	807	1,151,912
1	3	4	815	4,415,655
1	9	8	881	1,935,706
—	4	8	1,046	3,839,150
5	8	13	925	1,117,369
—	3	3	773	1,099,733
1	5	5	821	6,415,066
--	66.67	66.67	6.21	483.33
--	-50.00	-54.55	17.79	518.89

實際入國

Year (Month)	Total Entry Persons	By Sex			
		Male	Female	Years	Years
2016	25,227,784	12,334,022	12,893,762	1,651,701	21,572,532
2017	26,396,941	12,872,230	13,524,711	1,791,388	22,437,483
2018	27,623,223	13,436,842	14,186,381	1,915,982	23,375,777
2019	29,033,313	13,963,282	15,070,031	2,059,946	24,352,900
2020	3,980,796	1,975,214	2,005,582	325,233	3,366,503
2021	479,704	295,923	183,781	20,880	422,586
2022	2,307,567	1,229,793	1,077,774	137,472	1,986,273
2023	18,130,030	8,602,120	9,527,910	1,340,196	14,937,279
2024	24,656,465	11,553,086	13,103,379	1,884,025	20,119,082
Oct.	2,024,800	942,704	1,082,096	93,544	1,673,422
Nov.	2,121,198	985,268	1,135,930	91,886	1,744,405
Dec.	2,288,490	1,066,140	1,222,350	158,423	1,892,794
一一年 2025	22,537,749	10,563,127	11,974,622	1,804,801	18,330,171
Jan.	2,125,704	1,016,974	1,108,730	200,519	1,722,567
Feb.	2,143,155	993,490	1,149,665	185,340	1,754,861
Mar.	2,263,759	1,060,783	1,202,976	119,741	1,856,853
Apr.	2,290,517	1,067,128	1,223,389	163,408	1,832,971
May	2,141,912	1,000,463	1,141,449	112,746	1,764,884
June	2,213,154	1,032,296	1,180,858	155,006	1,817,635
July	2,319,273	1,090,806	1,228,467	313,519	1,819,338
Aug.	2,487,151	1,169,542	1,317,609	329,564	1,969,964
Sept.	2,086,818	986,338	1,100,480	85,946	1,764,896
Oct.	2,466,306	1,145,307	1,320,999	139,012	2,026,202
VS. with Last Month	18.19	16.12	20.04	61.74	14.81
VS. with Last Year	21.80	21.49	22.08	48.61	21.08

TABLE 39. ENTRY PERSONS - BY SEX, AGE, IDENTITY

Unit : Person-Times

By Age	按 身 分 分				
	By Identity				
65歲以上 Years & Over	有戶籍國民 (含金馬地區) R.O.C. Registered Nationals	大陸地區人民 People of the Mainland Area	香港澳門居民 H.K. & Macao Residents	無戶籍國民 Nationals No Register in R.O.C.	外國人 Foreigners
2,003,551	14,537,505	3,472,673	1,494,578	20,008	5,703,020
2,168,070	15,657,340	2,695,721	1,570,182	20,760	6,452,938
2,331,464	16,556,516	2,661,977	1,538,014	20,901	6,845,815
2,620,467	17,169,208	2,683,093	1,641,333	21,411	7,518,268
289,060	2,602,935	107,531	167,266	6,743	1,096,321
36,238	339,225	13,251	10,691	4,127	112,410
183,822	1,411,605	24,158	27,831	13,071	830,902
1,852,555	11,643,079	218,017	1,134,872	22,422	5,111,640
2,653,358	16,798,779	427,508	1,251,378	18,483	6,160,317
257,834	1,363,685	34,506	88,361	1,196	537,052
284,907	1,373,398	48,073	95,489	1,438	602,800
237,273	1,384,871	59,765	141,550	2,009	700,295
2,402,777	15,721,982	521,075	988,903	13,748	5,292,041
202,618	1,474,626	60,109	91,345	1,588	498,036
202,954	1,443,997	44,764	82,383	1,326	570,685
287,165	1,485,183	47,471	86,560	1,395	643,150
294,138	1,539,368	46,700	129,033	1,431	573,985
264,282	1,430,979	60,218	96,986	1,248	552,481
240,513	1,606,808	44,854	92,979	1,574	466,939
186,416	1,733,047	53,128	104,590	1,568	426,940
187,623	1,814,049	68,278	135,497	1,315	468,012
235,976	1,485,479	41,934	73,422	1,059	484,924
301,092	1,708,446	53,619	96,108	1,244	606,889
27.59	15.01	27.87	30.90	17.47	25.15
16.78	25.28	55.39	8.77	4.01	13.00

Source : National Immigration Agency, MOI.

實際入國 人數－按入國

Year (Month)	Grand Total	Taoyuan Airport	Kaohsiung Airport	Taichung Airport	Songshan Airport	Hualien Airport	Magong Airport
2016	25,227,784	18,776,212	2,609,476	740,162	1,674,203	18,861	813
2017	26,396,941	19,878,793	2,628,196	706,588	1,563,533	50,515	19
2018	27,623,223	20,595,219	2,850,262	814,294	1,613,720	35,582	1,081
2019	29,033,313	21,700,434	3,084,576	848,040	1,620,614	6,522	142
2020	3,980,796	3,141,221	398,974	106,226	201,374	3,250	—
2021	479,704	411,784	21,114	1,543	29,973	1	—
2022	2,307,567	2,075,112	72,881	6,139	130,670	1	—
2023	18,130,030	14,654,815	1,467,705	232,930	1,119,855	1,700	447
2024	24,656,465	19,183,672	2,340,766	543,671	1,437,861	4,117	813
Oct.	2,024,800	1,587,474	184,772	45,038	117,504	378	349
Nov.	2,121,198	1,627,847	210,246	55,589	129,345	—	—
Dec.	2,288,490	1,750,958	228,617	63,242	127,686	1,777	—
一一四年 2025	22,537,749	16,978,954	2,337,413	692,316	1,240,616	17,257	267
Jan.	2,125,704	1,616,124	212,011	64,805	118,993	2,484	267
Feb.	2,143,155	1,669,521	218,518	65,918	110,318	2,209	—
Mar.	2,263,759	1,700,344	230,293	68,387	129,906	1,968	—
Apr.	2,290,517	1,709,501	237,039	71,330	129,070	2,389	—
May	2,141,912	1,611,509	222,492	64,138	118,609	1,493	—
June	2,213,154	1,658,503	224,015	65,185	122,726	1,371	—
July	2,319,273	1,738,818	241,548	72,295	126,849	1,362	—
Aug.	2,487,151	1,844,146	266,546	81,978	131,326	1,680	—
Sept.	2,086,818	1,559,678	222,061	66,318	122,755	1,052	—
Oct.	2,466,306	1,870,810	262,890	71,962	130,064	1,249	—
VS. with Last Month	18.19	19.95	18.39	8.51	5.95	18.73	--
VS. with Last Year	21.80	17.85	42.28	59.78	10.69	230.42	100.00

疫情影響，

TABLE 40. ENTRY PERSONS - BY ARRIVING POINT

Unit : Person-Times

基隆港	臺中港	高雄港	花蓮港	麥寮港	澎湖所屬港口	金門所屬港口	馬祖所屬港口	其他機場、港口
Keelung Sea Port	Taichung Sea Port	Kaohsiung Sea Port	Hualien Sea Port	Mailiao Sea Port	Penghu	Kinmen	Mazu	Others
333,517	19,685	36,802	1,625	1,681	9,691	871,260	34,483	99,313
412,324	29,061	76,087	6,228	1,645	551	878,208	29,821	135,372
484,293	42,040	47,499	1,112	1,732	34	955,314	28,177	152,864
485,342	45,784	60,852	5,147	1,851	2,864	984,134	31,881	155,130
29,920	4,246	15,029	77	378	5	59,476	2,447	18,173
898	3,011	7,996	31	138	18	2	16	3,179
740	5,390	12,233	193	340	4	6	18	3,840
132,370	5,546	106,459	6,365	1,126	17	361,966	17,846	20,883
386,586	6,748	57,620	2,228	1,286	719	649,477	31,935	8,966
27,294	562	4,457	60	91	2	53,174	2,672	973
11,081	540	10,283	19	119	—	72,326	3,009	794
29,678	544	3,052	56	124	—	78,935	3,099	722
411,089	8,808	56,108	1,431	1,023	499	746,111	38,765	7,092
25,974	344	6,919	28	94	1	74,051	2,951	658
6,441	423	3,015	18	56	—	62,484	3,924	310
43,813	779	12,285	9	92	462	71,998	3,007	416
61,992	960	977	213	91	7	70,974	4,168	1,806
41,842	980	1,597	42	104	—	74,756	3,541	809
55,294	1,064	6,308	215	136	28	74,127	3,693	489
55,260	1,143	3,830	24	98	—	73,876	3,783	387
54,230	967	4,971	34	120	—	95,479	5,068	606
33,737	1,042	6,150	390	111	1	68,732	4,043	748
32,506	1,106	10,056	458	121	—	79,634	4,587	863
-3.65	6.14	63.51	17.44	9.01	-100.00	15.86	13.46	15.37
19.10	96.80	125.62	663.33	32.97	-100.00	49.76	71.67	-11.31

Source :National Immigration Agency, MOI.

Note :Due to the impact of the COVID-19 epidemic, the number of entry in 2020-2022 has decreased compared with previous years; however, it has gradually recovered since October 2022.

實際出國

Year (Month)	Total Exit Persons	By Sex			
		Male	Female	Years	Years
2016	25,216,914	12,326,724	12,890,190	1,653,069	21,555,172
2017	26,306,945	12,821,895	13,485,050	1,789,260	22,353,481
2018	27,640,474	13,434,711	14,205,763	1,922,121	23,385,928
2019	28,940,275	13,933,337	15,006,938	2,049,454	24,280,206
2020	3,894,821	1,945,866	1,948,955	325,121	3,282,918
2021	544,330	313,435	230,895	26,889	476,552
2022	2,244,794	1,178,535	1,066,259	132,468	1,936,473
2023	18,101,016	8,584,498	9,516,518	1,342,947	14,906,753
2024	24,578,541	11,507,720	13,070,821	1,883,237	20,037,146
Oct.	2,042,891	956,346	1,086,545	95,159	1,688,409
Nov.	2,075,669	965,388	1,110,281	89,990	1,714,715
Dec.	2,186,056	1,020,293	1,165,763	145,250	1,816,259
一一年 2025	22,608,023	10,590,665	12,017,358	1,822,043	18,355,428
Jan.	2,390,868	1,124,089	1,266,779	250,901	1,926,739
Feb.	2,036,964	967,039	1,069,925	163,220	1,677,116
Mar.	2,254,875	1,042,160	1,212,715	111,927	1,845,496
Apr.	2,195,720	1,027,191	1,168,529	157,189	1,745,956
May	2,239,100	1,043,947	1,195,153	123,568	1,837,581
June	2,275,607	1,059,680	1,215,927	180,071	1,843,821
July	2,310,729	1,086,394	1,224,335	318,348	1,814,900
Aug.	2,409,650	1,137,316	1,272,334	295,882	1,926,748
Sept.	2,061,721	967,108	1,094,613	85,144	1,740,227
Oct.	2,432,789	1,135,741	1,297,048	135,793	1,996,844
VS. with Last Month	18.00	17.44	18.49	59.49	14.75
VS. with Last Year	19.09	18.76	19.37	42.70	18.27

疫情影響，

TABLE 41. EXIT PERSONS - BY SEX, AGE, IDENTITY

Unit : Person-Times

By Age	按 身 分 分				
	By Identity				
65歲以上 Years & Over	有戶籍國民 (含金馬地區) R.O.C. Registered Nationals	大陸地區人民 People of the Mainland Area	香港澳門居民 H.K. & Macao Residents	無戶籍國民 Nationals No Register in R.O.C.	外國人 Foreigners
2,008,673	14,588,923	3,484,647	1,490,798	17,967	5,634,579
2,164,204	15,654,579	2,685,107	1,565,002	18,505	6,383,752
2,332,425	16,644,684	2,657,765	1,539,699	18,728	6,779,598
2,610,615	17,101,335	2,711,018	1,632,957	18,495	7,476,470
286,782	2,335,564	140,578	185,246	4,003	1,229,430
40,889	359,977	17,353	7,041	2,183	157,776
175,853	1,482,821	21,163	25,195	7,692	707,923
1,851,316	11,795,834	201,756	1,115,710	17,903	4,969,813
2,658,158	16,849,683	422,368	1,252,114	14,898	6,039,478
259,323	1,409,979	35,202	95,440	894	501,376
270,964	1,360,810	44,101	89,172	1,026	580,560
224,547	1,326,383	56,018	135,550	1,224	666,881
2,430,552	15,845,074	525,064	994,274	10,843	5,232,768
213,228	1,613,482	62,267	93,848	1,712	619,559
196,628	1,415,766	49,191	90,049	1,003	480,955
297,452	1,463,304	46,931	89,431	1,013	654,196
292,575	1,475,009	43,771	122,903	999	553,038
277,951	1,525,029	61,180	96,428	937	555,526
251,715	1,648,672	49,156	93,639	1,083	483,057
177,481	1,733,458	51,145	104,020	1,252	420,854
187,020	1,735,942	69,746	143,329	1,167	459,466
236,350	1,498,878	39,002	70,719	734	452,388
300,152	1,735,534	52,675	89,908	943	553,729
26.99	15.79	35.06	27.13	28.47	22.40
15.74	23.09	49.64	-5.80	5.48	10.44

Source :National Immigration Agency, MOI.

Note :Due to the impact of the COVID-19 epidemic, the number of exit in 2020-2022 has decreased compared with previous years; however, it has gradually recovered since October 2022.

實際出國 人數－按出國

Year (Month)	Grand Total	Taoyuan Airport	Kaohsiung Airport	Taichung Airport	Songshan Airport	Hualien Airport	Magong Airport
2016	25,216,914	18,816,472	2,555,111	734,419	1,693,358	18,646	708
2017	26,306,945	19,862,484	2,569,016	694,596	1,584,812	47,278	18
2018	27,640,474	20,659,953	2,794,765	803,411	1,644,979	34,667	956
2019	28,940,275	21,686,711	3,011,871	841,890	1,636,397	5,802	146
2020	3,894,821	3,070,416	377,730	99,170	223,037	3,053	—
2021	544,330	464,989	21,223	702	38,126	—	—
2022	2,244,794	1,997,259	79,094	6,008	140,281	9	—
2023	18,101,016	14,614,830	1,449,934	232,736	1,146,812	1,696	447
2024	24,578,541	19,132,711	2,303,484	550,222	1,442,336	3,915	815
Oct.	2,042,891	1,587,891	192,511	47,557	124,463	378	351
Nov.	2,075,669	1,593,436	202,761	56,320	125,333	—	—
Dec.	2,186,056	1,665,858	216,163	62,996	119,342	1,594	—
一一四年 2025	22,608,023	17,037,123	2,327,295	699,853	1,247,368	16,707	269
Jan.	2,390,868	1,850,972	230,465	72,181	122,860	2,169	269
Feb.	2,036,964	1,565,596	211,890	64,571	112,408	2,476	—
Mar.	2,254,875	1,690,786	225,327	67,475	130,234	1,787	—
Apr.	2,195,720	1,645,705	223,791	67,908	120,521	2,269	—
May	2,239,100	1,682,676	229,979	67,890	128,175	1,739	—
June	2,275,607	1,707,171	230,002	68,323	126,989	1,217	—
July	2,310,729	1,732,956	240,362	73,292	122,817	1,419	—
Aug.	2,409,650	1,781,634	257,767	79,681	129,604	1,685	—
Sept.	2,061,721	1,555,124	214,179	64,155	119,897	779	—
Oct.	2,432,789	1,824,503	263,533	74,377	133,863	1,167	—
VS. with Last Month	18.00	17.32	23.04	15.93	11.65	49.81	--
VS. with Last Year	19.09	14.90	36.89	56.40	7.55	208.73	-100.00

疫情影響，

TABLE 42. EXIT PERSONS - BY DEPARTING POINT

Unit : Person-Times

基隆港	臺中港	高雄港	花蓮港	麥寮港	澎湖 所屬港口	金門 所屬港口	馬祖 所屬港口	其他機場 、港口
Keelung Sea Port	Taichung Sea Port	Kaohsiung Sea Port	Hualien Sea Port	Mailiao Sea Port	Penghu	Kinmen	Mazu	Others
326,388	19,315	28,651	14,104	1,685	9,630	870,740	34,623	93,064
419,652	27,074	68,182	1,018	1,737	307	872,825	31,241	126,705
487,629	33,972	44,099	732	1,680	23	952,626	29,835	151,147
478,618	46,014	65,892	430	1,768	846	977,742	33,428	152,720
26,525	4,481	14,583	53	388	—	53,418	2,781	19,186
515	2,770	12,006	51	146	7	2	—	3,793
305	5,062	11,219	171	288	—	1	7	5,090
137,897	5,278	101,282	1,965	1,108	11	365,440	19,385	22,195
379,504	6,571	56,747	4,263	1,231	—	652,483	33,393	10,866
25,861	566	970	31	81	—	57,686	3,003	1,542
11,335	546	10,812	22	118	—	71,233	3,146	607
28,055	385	9,128	56	119	—	78,685	3,032	643
406,146	8,731	49,342	1,010	946	7,625	753,745	42,932	8,931
25,611	361	5,705	21	73	—	74,109	5,383	689
8,395	554	814	10	50	—	67,060	2,306	834
51,907	796	13,944	14	90	—	68,936	3,008	571
55,658	948	4,662	24	85	19	68,102	4,020	2,008
42,644	957	1,436	33	97	—	77,946	4,540	988
56,911	1,082	1,837	335	117	9	77,214	3,964	436
50,439	1,108	5,192	29	102	3,050	75,036	4,445	482
51,606	1,021	2,943	33	114	3,755	93,706	5,502	599
31,532	1,002	2,081	38	108	791	66,383	4,250	1,402
31,443	902	10,728	473	110	1	85,253	5,514	922
-0.28	-9.98	415.52	1,144.74	1.85	-99.87	28.43	29.74	-34.24
21.58	59.36	1,005.98	1,425.81	35.80	--	47.79	83.62	-40.21

Source :National Immigration Agency, MOI.

Note :Due to the impact of the COVID-19 epidemic, the number of exit in 2020-2022 has decreased compared with previous years; however, it has gradually recovered since October 2022.

TABLE 43. FOREIGN RESIDENTS AND FERRETED ILLEGAL FOREIGN RESIDENTS

Unit : Person

Year (Month)	Total			Population of 15 Years and Over				
	Sub-Total	Male	Female	Sub-Total	Trader	Engi-neer	Teacher	Miss-ionary
2016	671,375	300,157	371,218	665,681	4,618	2,397	6,684	1,623
2017	717,736	326,658	391,078	712,113	4,725	2,545	6,575	1,535
2018	758,583	350,496	408,087	752,917	4,717	2,670	6,831	1,473
2019	785,341	362,323	423,018	779,566	5,224	3,035	7,023	1,496
2020	797,122	371,986	425,136	789,603	6,907	4,389	8,760	1,579
2021	752,900	356,458	396,442	745,812	7,181	5,132	9,126	1,544
2022	796,696	395,979	400,717	790,158	7,645	6,629	9,045	1,540
2023	851,932	420,110	431,822	845,166	7,792	7,306	9,648	1,777
2024	948,066	471,248	476,818	940,874	7,817	8,077	10,256	1,768
Oct.	946,656	470,192	476,464	938,685	8,590	8,507	10,893	1,753
Nov.	957,647	476,071	481,576	949,649	8,548	8,555	10,855	1,807
Dec.	948,066	471,248	476,818	940,874	7,817	8,077	10,256	1,768
一 一 四 年 2025	1,034,750	510,392	524,358	1,026,287	8,712	9,980	11,176	1,801
Jan.	892,892	435,092	457,800	886,618	6,659	5,968	8,870	1,742
Feb.	963,754	477,242	486,512	955,980	8,558	8,765	10,976	1,783
Mar.	961,591	477,057	484,534	954,411	8,308	8,569	10,797	1,786
Apr.	976,682	483,999	492,683	968,729	8,681	9,073	11,219	1,763
May	981,805	486,342	495,463	973,919	8,377	8,964	10,916	1,749
June	976,408	485,013	491,395	969,524	8,460	9,405	9,708	1,684
July	976,345	484,829	491,516	970,425	8,236	9,425	8,247	1,648
Aug.	999,107	495,068	504,039	990,976	8,606	9,745	10,675	1,724
Sept.	1,023,985	505,892	518,093	1,015,691	8,655	9,795	11,092	1,756
Oct.	1,034,750	510,392	524,358	1,026,287	8,712	9,980	11,176	1,801
VS. with Last Month	1.05	0.89	1.21	1.04	0.66	1.89	0.76	2.56
VS. with Last Year	9.31	8.55	10.05	9.33	1.42	17.32	2.60	2.74

另含非法入境、漏

Foreign Residents (1)						查處違法外來人口 Ferretted Foreign Illegal Residents			
經濟活動 by Economical Activities					未滿 十五歲 兒童 Under 15 Years	合 計 Total	單純 逾期 Delay	具違法行為事實(2) With Illegal Activities	
技工技 Techni- cian	外籍勞 Foreign Labor	其他 職業 Others	失業 Un- employed	非勞動力 Inactive Person				未逾期 No Overdue	逾期 Delay
341	563,418	30,484	3,092	53,024	5,694	33,326	7,074	1,103	25,149
402	602,366	33,799	4,155	56,011	5,623	35,760	6,983	1,684	27,093
425	631,017	36,703	6,683	62,398	5,666	36,548	8,648	2,237	25,663
439	646,736	41,625	5,787	68,201	5,775	47,438	15,483	2,266	29,689
472	641,563	46,808	4,999	74,126	7,519	32,715	9,443	1,361	21,911
531	595,155	47,034	4,412	75,697	7,088	32,421	7,237	1,297	23,887
614	632,369	49,654	4,250	78,412	6,538	32,456	7,800	1,382	23,274
705	653,498	55,654	4,811	103,975	6,766	49,542	15,803	1,694	32,045
775	712,158	61,274	5,420	133,329	7,192	43,540	14,906	1,753	26,881
870	711,239	62,604	5,630	128,599	7,971	3,342	1,225	119	1,998
858	716,426	62,892	5,560	134,148	7,998	3,667	1,257	152	2,258
775	712,158	61,274	5,420	133,329	7,192	3,667	1,219	141	2,307
930	754,068	69,552	6,404	163,664	8,463	38,101	13,459	1,530	23,112
682	693,731	53,023	5,012	110,931	6,274	2,800	1,079	90	1,631
808	718,192	63,733	5,790	137,375	7,774	3,386	1,200	163	2,023
790	716,585	62,746	5,711	139,119	7,180	4,010	1,506	149	2,355
814	723,476	64,834	5,917	142,952	7,953	3,819	1,280	156	2,383
833	728,997	64,366	5,958	143,759	7,886	3,875	1,354	186	2,335
811	736,328	64,520	5,778	132,830	6,884	4,108	1,441	181	2,486
867	741,786	64,298	5,776	130,142	5,920	3,859	1,329	160	2,370
898	746,677	67,955	6,296	138,400	8,131	3,951	1,335	176	2,440
944	751,495	68,967	6,380	156,607	8,294	4,147	1,414	167	2,566
930	754,068	69,552	6,404	163,664	8,463	4,146	1,521	102	2,523
-1.48	0.34	0.84	0.38	4.51	2.04	-0.02	7.57	-38.92	-1.68
8.39	0.34	15.18	15.18	22.00	5.81	13.06	24.77	-32.89	11.74

Source : National Immigration Agency, MOI

Note : 1.(1)Refers to End of Year (Month).

2.(2)Including illegal entry, missing seamen and illegal foreign residents who have not yet entered.

TABLE 44. NON-HOUSEHOLD-REGISTERED RESIDENTS

Unit:Person

End of Year(Month)	Grand Total			Foreigners		
	Total	Male	Female	Total	Male	Female
2016	740,771	313,027	427,744	671,375	300,157	371,218
2017	786,487	339,847	446,640	717,736	326,658	391,078
2018	823,587	363,160	460,427	758,583	350,496	408,087
2019	848,970	374,937	474,033	785,341	362,323	423,018
2020	863,063	385,602	477,461	797,122	371,986	425,136
2021	817,360	370,775	446,585	752,900	356,458	396,442
2022	860,381	410,484	449,897	796,696	395,979	400,717
2023	913,636	434,318	479,318	851,932	420,110	431,822
2024	1,005,336	484,304	521,032	948,066	471,248	476,818
Oct.	1,003,570	483,127	520,443	946,656	470,192	476,464
Nov.	1,014,767	489,150	525,617	957,647	476,071	481,576
Dec.	1,005,336	484,304	521,032	948,066	471,248	476,818
一四年 2025	1,087,399	522,598	564,801	1,034,750	510,392	524,358
Jan.	942,849	444,244	498,605	892,892	435,092	457,800
Feb.	1,019,061	489,899	529,162	963,754	477,242	486,512
Mar.	1,016,367	489,490	526,877	961,591	477,057	484,534
Apr.	1,032,728	496,969	535,759	976,682	483,999	492,683
May	1,036,207	498,937	537,270	981,805	486,342	495,463
June	1,026,527	496,269	530,258	976,408	485,013	491,395
July	1,024,427	495,664	528,763	976,345	484,829	491,516
Aug.	1,049,866	506,317	543,549	999,107	495,068	504,039
Sept.	1,077,101	518,149	558,952	1,023,985	505,892	518,093
Oct.	1,087,399	522,598	564,801	1,034,750	510,392	524,358
VS. with Last Month	0.96	0.86	1.05	1.05	0.89	1.21
VS. with Last Year	8.35	8.17	8.52	9.31	8.55	10.05

大陸地區人民 People of the Mainland Area			香港澳門居民 H.K & Macao Residents			無戶籍國民 Nationals No Register in R.O.C.		
計 Total	男 Male	女 Female	計 Total	男 Male	女 Female	計 Total	男 Male	女 Female
47,727	2,562	45,165	15,449	8,589	6,860	6,220	1,719	4,501
45,526	2,665	42,861	15,637	8,629	7,008	7,588	1,895	5,693
43,680	2,777	40,903	14,991	8,141	6,850	6,333	1,746	4,587
42,962	2,954	40,008	14,732	7,890	6,842	5,935	1,770	4,165
42,473	2,825	39,648	17,025	8,959	8,066	6,443	1,832	4,611
39,406	2,757	36,649	18,903	9,875	9,028	6,151	1,685	4,466
39,283	3,064	36,219	18,519	9,730	8,789	5,883	1,711	4,172
39,166	3,584	35,582	16,858	8,832	8,026	5,680	1,792	3,888
38,269	3,910	34,359	14,418	7,556	6,862	4,583	1,590	2,993
37,498	3,641	33,857	14,690	7,690	7,000	4,726	1,604	3,122
37,817	3,770	34,047	14,668	7,706	6,962	4,635	1,603	3,032
38,269	3,910	34,359	14,418	7,556	6,862	4,583	1,590	2,993
36,195	3,974	32,221	12,807	6,793	6,014	3,647	1,439	2,208
38,356	3,778	34,578	7,462	3,954	3,508	4,139	1,420	2,719
36,968	3,698	33,270	14,155	7,463	6,692	4,184	1,496	2,688
36,936	3,693	33,243	13,715	7,276	6,439	4,125	1,464	2,661
37,707	4,007	33,700	14,156	7,459	6,697	4,183	1,504	2,679
36,552	3,826	32,726	13,778	7,279	6,499	4,072	1,490	2,582
34,880	3,777	31,103	11,289	6,028	5,261	3,950	1,451	2,499
34,040	3,902	30,138	10,332	5,513	4,819	3,710	1,420	2,290
35,941	3,878	32,063	11,075	5,924	5,151	3,743	1,447	2,296
36,869	4,118	32,751	12,562	6,687	5,875	3,685	1,452	2,233
36,195	3,974	32,221	12,807	6,793	6,014	3,647	1,439	2,208
-1.83	-3.50	-1.62	1.95	1.59	2.37	-1.03	-0.90	-1.12
-4.29	5.41	-5.36	-12.69	-11.85	-13.62	-21.32	-10.23	-27.18

Source : National Immigration Agency, MOI.

TABLE 45. FOREIGN SOJOURNS

Unit:Person

End of Year(Month)	Grand Total			Foreigners		
	Total	Male	Female	Total	Male	Female
	2016	260,899	118,968	141,931	145,350	72,286
2017	269,100	121,855	147,245	160,645	78,509	82,136
2018	265,386	119,822	145,564	166,440	80,517	85,923
2019	255,495	120,012	135,483	179,755	87,709	92,046
2020	22,771	13,216	9,555	10,425	7,653	2,772
2021	14,723	8,798	5,925	5,981	4,801	1,180
2022	98,325	50,153	48,172	86,304	44,914	41,390
2023	191,464	89,368	102,096	148,956	71,663	77,293
2024	199,141	94,565	104,576	156,196	75,793	80,403
Oct.	126,861	63,201	63,660	102,731	52,382	50,349
Nov.	148,749	69,348	79,401	115,323	54,865	60,458
Dec.	199,141	94,565	104,576	156,196	75,793	80,403
一 一 四 年 2025	146,391	71,015	75,376	114,776	57,321	57,455
Jan.	134,465	62,123	72,342	90,252	43,058	47,194
Feb.	131,250	60,696	70,554	104,785	49,398	55,387
Mar.	117,954	56,111	61,843	93,780	45,441	48,339
Apr.	131,925	62,823	69,102	100,169	48,947	51,222
May	121,241	55,690	65,551	88,986	41,683	47,303
June	109,482	53,893	55,589	78,351	39,739	38,612
July	114,723	56,862	57,861	80,192	41,184	39,008
Aug.	86,584	42,086	44,498	64,681	32,333	32,348
Sept.	96,193	48,817	47,376	71,481	37,965	33,516
Oct.	146,391	71,015	75,376	114,776	57,321	57,455
VS. with Last Month	52.18	45.47	59.10	60.57	50.98	71.43
VS. with Last Year	15.39	12.36	18.40	11.72	9.43	14.11

大陸地區人民 People of the Mainland Area			香港澳門居民 H.K & Macao Residents			無戶籍國民 Nationals No Register in R.O.C.		
計	男	女	計	男	女	計	男	女
Total	Male	Female	Total	Male	Female	Total	Male	Female
86,193	33,820	52,373	27,618	11,888	15,730	1,738	974	764
81,987	31,625	50,362	24,838	10,787	14,051	1,630	934	696
76,696	29,314	47,382	20,718	9,112	11,606	1,532	879	653
45,888	18,898	26,990	28,403	12,568	15,835	1,449	837	612
9,510	3,991	5,519	1,314	704	610	1,522	868	654
6,569	2,802	3,767	1,054	547	507	1,119	648	471
7,452	3,030	4,422	2,836	1,311	1,525	1,733	898	835
19,189	7,488	11,701	21,978	9,512	12,466	1,341	705	636
20,762	8,796	11,966	21,228	9,446	11,782	955	530	425
14,605	6,414	8,191	8,941	4,067	4,874	584	338	246
17,602	7,596	10,006	15,142	6,501	8,641	682	386	296
20,762	8,796	11,966	21,228	9,446	11,782	955	530	425
15,356	6,601	8,755	15,805	6,809	8,996	454	284	170
18,027	6,730	11,297	25,466	11,906	13,560	720	429	291
14,922	6,309	8,613	11,014	4,664	6,350	529	325	204
15,189	6,634	8,555	8,434	3,710	4,724	551	326	225
17,186	7,232	9,954	14,005	6,312	7,693	565	332	233
16,928	7,109	9,819	14,750	6,549	8,201	577	349	228
13,926	6,367	7,559	16,440	7,345	9,095	765	442	323
16,061	7,196	8,865	17,783	8,077	9,706	687	405	282
12,365	5,496	6,869	9,076	3,977	5,099	462	280	182
14,165	5,993	8,172	10,080	4,572	5,508	467	287	180
15,356	6,601	8,755	15,805	6,809	8,996	454	284	170
8.41	10.15	7.13	56.80	48.93	63.33	-2.78	-1.05	-5.56
5.14	2.92	6.89	76.77	67.42	84.57	-33.43	-26.42	-42.56

Source : National Immigration Agency, MOI.

TABLE 46. OVERSTAYED FOREIGN NATIONALS WITH RESIDENT VISA

End of Year(Month)	Grand Total			Foreigners		
	Total	Male	Female	Total	Male	Female
	2016	58,700	24,785	33,915	58,231	24,722
2017	56,675	23,309	33,366	56,190	23,238	32,952
2018	54,681	21,980	32,701	54,236	21,917	32,319
2019	50,702	20,153	30,549	50,288	20,085	30,203
2020	58,033	24,894	33,139	57,574	24,811	32,763
2021	60,486	27,009	33,477	59,982	26,883	33,099
2022	84,121	45,125	38,996	83,704	45,047	38,657
2023	89,039	51,301	37,738	88,633	51,237	37,396
2024	92,811	54,506	38,305	92,436	54,437	37,999
Oct.	91,935	53,869	38,066	91,541	53,798	37,743
Nov.	92,423	54,230	38,193	92,047	54,160	37,887
Dec.	92,811	54,506	38,305	92,436	54,437	37,999
一 一 四 年 2025	96,564	57,877	38,687	96,147	57,789	38,358
Jan.	93,032	54,496	38,536	92,659	54,441	38,218
Feb.	93,960	55,339	38,621	93,598	55,287	38,311
Mar.	94,763	55,977	38,786	94,392	55,910	38,482
Apr.	95,254	56,416	38,838	94,908	56,355	38,553
May	95,720	56,756	38,964	95,381	56,702	38,679
June	96,191	57,171	39,020	95,843	57,111	38,732
July	96,004	57,224	38,780	95,627	57,160	38,467
Aug.	95,937	57,264	38,673	95,566	57,197	38,369
Sept.	96,471	57,697	38,774	95,875	57,503	38,372
Oct.	96,564	57,877	38,687	96,147	57,789	38,358
VS. with Last Month	0.10	0.31	-0.22	0.28	0.50	-0.04
VS. with Last Year	5.04	7.44	1.63	5.03	7.42	1.63

Unit:Person

大陸地區人民 People of the Mainland Area			香港澳門居民 H.K & Macao Residents			無戶籍國民 Nationals No Register in R.O.C.		
計 Total	男 Male	女 Female	計 Total	男 Male	女 Female	計 Total	男 Male	女 Female
431	34	397	25	20	5	13	9	4
435	35	400	35	26	9	15	10	5
404	34	370	27	19	8	14	10	4
363	33	330	36	25	11	15	10	5
371	31	340	72	41	31	16	11	5
355	36	319	135	82	53	14	8	6
343	30	313	59	39	20	15	9	6
340	23	317	54	33	21	12	8	4
304	23	281	55	37	18	16	9	7
316	23	293	61	37	24	17	11	6
309	25	284	51	35	16	16	10	6
304	23	281	55	37	18	16	9	7
303	27	276	73	45	28	41	16	25
324	23	301	32	23	9	17	9	8
319	24	295	27	19	8	16	9	7
309	27	282	46	31	15	16	9	7
297	26	271	33	26	7	16	9	7
297	25	272	26	20	6	16	9	7
297	25	272	34	25	9	17	10	7
298	25	273	38	23	15	41	16	25
299	29	270	34	23	11	38	15	23
309	30	279	249	149	100	38	15	23
303	27	276	73	45	28	41	16	25
-1.94	-10.00	-1.08	-70.68	-69.80	-72.00	7.89	6.67	8.70
-4.11	8.00	-2.82	43.14	21.62	16.67	141.18	45.45	316.67

Source : National Immigration Agency, MOI.

TABLE 47. OVERSTAYED FOREIGN NATIONALS WITH TOURIST VISA

Unit:Person

End of Year(Month)	Grand Total			Foreigners		
	Total	Male	Female	Total	Male	Female
2016	20,692	10,811	9,881	17,796	9,672	8,124
2017	23,234	10,091	13,143	20,303	8,923	11,380
2018	35,284	20,844	14,440	32,349	19,656	12,693
2019	32,763	19,447	13,316	29,817	18,256	11,561
2020	28,028	16,663	11,365	25,181	15,458	9,723
2021	20,519	12,398	8,121	17,893	11,259	6,634
2022	24,656	14,586	10,070	21,978	13,413	8,565
2023	42,702	24,766	17,936	40,053	23,595	16,458
2024	50,398	28,493	21,905	47,737	27,299	20,438
Oct.	49,670	28,089	21,581	47,021	26,902	20,119
Nov.	50,076	28,304	21,772	47,415	27,106	20,309
Dec.	50,398	28,493	21,905	47,737	27,299	20,438
一 一 四 年 2025	57,122	31,305	25,817	54,121	29,884	24,237
Jan.	51,120	28,868	22,252	48,462	27,669	20,793
Feb.	51,621	29,052	22,569	48,962	27,852	21,110
Mar.	52,289	29,313	22,976	49,606	28,091	21,515
Apr.	52,681	29,419	23,262	50,007	28,201	21,806
May	53,595	29,777	23,818	50,922	28,560	22,362
June	54,246	29,986	24,260	51,584	28,773	22,811
July	55,443	30,505	24,938	52,464	29,115	23,349
Aug.	55,991	30,727	25,264	53,016	29,331	23,685
Sept.	56,620	31,041	25,579	53,638	29,637	24,001
Oct.	57,122	31,305	25,817	54,121	29,884	24,237
VS. with Last Month	0.89	0.85	0.93	0.90	0.83	0.98
VS. with Last Year	15.00	11.45	19.63	15.10	11.08	20.47

大陸地區人民 People of the Mainland Area			香港澳門居民 H.K & Macao Residents			無戶籍國民 Nationals No Register in R.O.C.		
計 Total	男 Male	女 Female	計 Total	男 Male	女 Female	計 Total	男 Male	女 Female
1,571	406	1,165	768	444	324	557	289	268
1,569	427	1,142	774	439	335	588	302	286
1,525	423	1,102	764	438	326	646	327	319
1,477	407	1,070	757	435	322	712	349	363
1,312	366	946	759	445	314	776	394	382
1,139	338	801	689	401	288	798	400	398
1,191	366	825	621	374	247	866	433	433
1,074	342	732	638	377	261	937	452	485
1,028	331	697	665	405	260	968	458	510
1,026	331	695	658	397	261	965	459	506
1,034	337	697	663	403	260	964	458	506
1,028	331	697	665	405	260	968	458	510
1,021	349	672	825	537	288	1,155	535	620
1,028	333	695	664	407	257	966	459	507
1,031	333	698	662	407	255	966	460	506
1,042	342	700	672	417	255	969	463	506
1,034	339	695	669	415	254	971	464	507
1,030	340	690	675	416	259	968	461	507
1,023	337	686	672	416	256	967	460	507
1,026	339	687	800	519	281	1,153	532	621
1,018	343	675	806	520	286	1,151	533	618
1,019	346	673	811	525	286	1,152	533	619
1,021	349	672	825	537	288	1,155	535	620
0.20	0.87	-0.15	1.73	2.29	0.70	0.26	0.38	0.16
-0.49	5.44	-3.59	25.38	35.26	10.34	19.69	16.56	22.53

Source : National Immigration Agency, MOI.

Table 48. MINI THREE-LINK TRANSPORTATION

Unit:Person

Year(month)	Grand Total						Total	People of the Taiwan Area
	Total	People of the Taiwan Area	People of the Mainland Area	H.K & Macao Residents	Nationals No Register in R.O.C.	Foreigners		
	2016	1,830,427	1,030,841	738,556	20,070	89		
2017	1,812,953	1,036,985	712,088	20,165	97	43,618	908,580	521,137
2018	1,966,009	1,098,170	800,080	21,824	106	45,829	983,525	550,167
2019	2,030,895	1,147,439	809,111	26,508	107	47,730	1,018,879	577,952
2020	118,127	78,308	36,140	795	5	2,879	61,928	42,973
2021	45	—	43	—	—	2	36	—
2022	36	—	21	—	—	15	28	—
2023	764,665	726,391	33,001	2,065	62	3,146	379,829	360,167
2024	1,368,007	1,199,519	140,609	8,705	103	19,071	682,131	597,346
Oct.	116,537	100,307	13,604	694	12	1,920	55,848	47,674
Nov.	149,714	106,281	40,521	618	13	2,281	75,335	52,544
Dec.	163,751	115,044	44,373	1,409	6	2,919	82,034	58,417
一一四年 2025	1,589,677	1,159,535	388,962	19,101	89	21,990	785,375	573,578
Jan.	156,495	111,857	41,758	1,093	17	1,770	77,003	54,372
Feb.	135,774	100,770	32,309	871	13	1,811	66,408	49,417
Mar.	147,411	107,605	35,895	960	9	2,942	75,467	55,323
Apr.	147,290	111,412	30,286	2,771	14	2,807	75,149	56,756
May	160,783	108,927	48,575	1,208	4	2,069	78,297	51,796
June	159,035	123,528	32,310	1,057	4	2,136	77,848	61,067
July	160,190	122,655	32,015	3,542	5	1,973	77,659	60,143
Aug.	203,510	131,522	64,889	4,992	4	2,103	100,547	66,615
Sept.	144,200	113,430	27,242	1,401	7	2,120	72,776	57,554
Oct.	174,989	127,829	43,683	1,206	12	2,259	84,221	60,535
Kinmen	164,887	119,430	42,170	1,201	12	2,074	79,634	56,824
Mazu	10,101	8,399	1,512	5	—	185	4,587	3,711
Penghu	1	—	1	—	—	—	—	—

入境				出境					
Entry				Exit					
大陸地區 人民 People of the Mainland Area	香港澳門 居民 H.K & Macao Residents	無戶籍 國民 No Register in R.O.C.	外國人民 Foreigners	計 Total	臺灣地區 人民 People of the Taiwan Area	大陸地區 人民 People of the Mainland Area	香港澳門 居民 H.K & Macao Residents	無戶籍 國民 No Register in R.O.C.	外國人民 Foreigners
363,758	10,085	45	20,639	914,993	509,934	374,798	9,985	44	20,232
355,331	10,072	46	21,994	904,373	515,848	356,757	10,093	51	21,624
399,305	10,943	56	23,054	982,484	548,003	400,775	10,881	50	22,775
403,354	13,264	62	24,247	1,012,016	569,487	405,757	13,244	45	23,483
17,084	411	2	1,458	56,199	35,335	19,056	384	3	1,421
34	—	—	2	9	—	9	—	—	—
13	—	—	15	8	—	8	—	—	—
16,988	1,055	48	1,571	384,836	366,224	16,013	1,010	14	1,575
70,786	4,380	64	9,555	685,876	602,173	69,823	4,325	39	9,516
6,873	330	8	963	60,689	52,633	6,731	364	4	957
21,322	318	9	1,142	74,379	53,737	19,199	300	4	1,139
21,437	705	3	1,472	81,717	56,627	22,936	704	3	1,447
194,656	6,413	56	10,672	804,302	585,957	194,306	12,688	33	11,318
21,135	594	14	888	79,492	57,485	20,623	499	3	882
15,673	398	8	912	69,366	51,353	16,636	473	5	899
17,948	480	6	1,710	71,944	52,282	17,947	480	3	1,232
15,563	1,422	7	1,401	72,141	54,656	14,723	1,349	7	1,406
24,896	596	2	1,007	82,486	57,131	23,679	612	2	1,062
15,165	551	4	1,061	81,187	62,461	17,145	506	—	1,075
16,294	493	2	727	82,531	62,512	15,721	3,049	3	1,246
32,245	875	3	809	102,963	64,907	32,644	4,117	1	1,294
13,781	389	4	1,048	71,424	55,876	13,461	1,012	3	1,072
21,956	615	6	1,109	90,768	67,294	21,727	591	6	1,150
21,172	612	6	1,020	85,253	62,606	20,998	589	6	1,054
784	3	—	89	5,514	4,688	728	2	—	96
—	—	—	—	1	—	1	—	—	—

Source :National Immigration Agency, MOI.

Notes :1."People of the Taiwan Area" refers to the people who have household registrations in the Taiwan Area.
2.Due to the impact of the COVID-19 epidemic, the number of people entering and exiting the country through the mini three-link in 2020-2022 has decreased compared with previous years.

TABLE 49. VISIT AND INTERVIEW APPLICATIONS FOR MAINLAND CHINESE SPOUSES COMING TO TAIWAN TO GET TOGETHER WITH FAMILY MEMBERS

Year (Month)	Applied for getting together					
	Grand Total	Passed (Cases)	Visits and Interviews			Refused Rate
			Total	Passed (Cases)	Refused (Cases)	
2016	7,585	4,060	3,525	2,355	1,170	15.43
2017	6,526	3,414	3,112	2,053	1,059	16.23
2018	5,896	3,160	2,736	1,806	930	15.77
2019	6,094	3,727	2,367	1,502	865	14.19
2020	1,792	1,076	716	384	332	18.53
2021	1,408	864	544	324	220	15.63
2022	2,349	1,709	640	438	202	8.60
2023	6,440	4,878	1,562	1,074	488	7.58
2024	5,262	3,455	1,807	1,092	715	13.59
Oct.	432	270	162	84	78	18.06
Nov.	453	284	169	91	78	17.22
Dec.	535	347	188	114	74	13.83
一一四年 2025	3,741	2,221	1,520	896	624	16.68
Jan.	345	184	161	94	67	19.42
Feb.	308	158	150	91	59	19.16
Mar.	407	258	149	86	63	15.48
Apr.	388	223	165	95	70	18.04
May	392	233	159	89	70	17.86
June	369	241	128	75	53	14.36
July	396	249	147	90	57	14.39
Aug.	398	231	167	93	74	18.59
Sept.	405	247	158	99	59	14.57
Oct.	333	197	136	84	52	15.62
VS. with Last Month	-17.78	-20.24	-13.92	-15.15	-11.86	1.05
VS. with Last Year	-26.49	-27.04	-16.05	—	-33.33	-2.44

不予通過比率 不予通過訪談件數

國境線面談 Border Interviews					二度面談 Secondary Interviews			
件數 合計	通過面談 件數	不予通過 面談件數	須二度 面談件數 Require Secondary Interviews	不予通過 比率(%)	件數 合計	通過面談 件數	不予通過 面談件數	不予通過 比率(%)
Total Cases	Passed (Cases)	Refused (Cases)		Refused Rate	Total Cases	Passed (Cases)	Refused (Cases)	Refused Rate
6,990	6,237	124	629	1.95	581	540	41	7.06
5,867	5,397	69	401	1.26	367	331	36	9.81
5,326	4,800	163	363	3.28	348	322	26	7.47
5,032	4,592	103	337	2.19	299	275	24	8.03
1,450	1,283	97	70	7.03	63	57	6	9.52
1,074	964	26	84	2.63	83	76	7	8.43
1,703	1,609	22	72	1.35	70	67	3	4.29
5,803	5,481	131	191	2.33	169	165	4	2.37
4,851	4,403	209	239	4.53	218	204	14	6.42
328	291	21	16	6.73	16	15	1	6.25
282	243	16	23	6.18	20	19	1	5.00
356	319	15	22	4.49	22	20	2	9.09
3,374	2,925	240	209	7.58	184	168	16	8.70
568	536	13	19	2.37	18	18	—	—
269	211	28	30	11.72	20	18	2	10.00
291	226	39	26	14.72	24	22	2	8.33
328	289	21	18	6.77	25	24	1	4.00
325	285	22	18	7.17	13	12	1	7.69
269	232	22	15	8.66	19	17	2	10.53
341	303	24	14	7.34	7	6	1	14.29
326	282	24	20	7.84	21	19	2	9.52
320	282	20	18	6.62	18	17	1	5.56
337	279	27	31	8.82	19	15	4	21.05
5.31	-1.06	35.00	72.22	2.20	5.56	-11.76	300.00	15.50
2.74	-4.12	28.57	93.75	2.09	18.75	—	300.00	14.80

Source :National Immigration Agency, MOI.

Note : Refused Rate=Refused/Applied for getting together.

表50. 新住民發展基金核定補助

Year	Total			
	申請件數 Cases Applied	申請金額(元) Amount Applied (NT.\$)	核定件數 Cases Approved	核定金額(元) Amount Approved (NT.\$)
2016	289	369,320,290	182	291,716,517
2017	276	374,655,104	206	292,007,860
2018	290	302,830,676	220	242,700,264
2019	295	458,397,873	238	388,483,115
2020	327	469,326,255	276	398,466,185
2021	320	438,107,747	227	365,486,355
2022	250	415,128,145	220	382,414,917
2023	233	401,646,178	205	344,832,473
2024	275	431,284,488	232	385,759,790
4th Qua.	166	327,748,291	141	287,916,638
一一四年 2025	203	411,092,509	191	386,241,944
1st Qua.	—	—	—	—
2nd Qua.	110	125,917,368	103	120,660,365
3rd Qua.	93	285,175,141	88	265,581,579
4th Qua.	33	18,027,846	26	11,672,637
較上期增減(%) VS. with Last Quarter				
較上年同期增減(%) VS. with Last Year	--	--	--	--

資料來源：本部移民署。

1. 本表資料109年以前係於每雙數月彙編。
2. 依「新住民發展基金補助作業要點」修訂申請時間，自110年起改為每季統計。
3. 113年第3季申請案件因核定會議延至10月召開，相關數據併於113年第4季統計；114年第1季申請案件因核定會議延至6月召開，相關數據併於114年第2季統計，不宜作比較。

TABLE 50. SUBSIDIES OF NEW IMMIGRANTS DEVELOPMENT FUND

中央政府 Central Government			
申請件數 Cases Applied	申請金額(元) Amount Applied (NT.\$)	核定件數 Cases Approved	核定金額(元) Amount Approved (NT.\$)
25	165,995,248	21	149,065,921
30	151,176,743	21	141,950,830
33	104,211,227	19	91,245,250
40	246,677,178	28	226,092,423
46	244,553,712	28	228,117,879
33	208,309,096	23	200,310,746
25	214,458,742	24	211,933,079
24	184,369,542	18	176,969,094
28	214,092,919	22	206,570,242
20	148,181,098	14	140,658,421
18	218,020,126	17	217,591,752
—	—	—	—
11	80,836,124	10	80,407,750
7	137,184,002	7	137,184,002
7	6,040,074	4	3,345,600
--	--	--	--
--	--	--	--

Source :National Immigration Agency, MOI.

Note :1.The figures are compiled bimonthly before 2020

2. Due to the revision of the application time for "Operation Directions for Subsidies of the New Immigrant the approval meeting was postponed to October. The application cases in the first quarters of 2025 were counted in the second quarter of 2025 because the approval meeting was postponed to June. Statistics should not be compared.
3. The application cases in the third quarters of 2024 were counted in the fourth quarter of 2024 because.

表50. 新住民發展基金核定補助(續)

Year	Local Government				
	申請件數	申請金額(元)	核定件數	核定金額(元)	
	Cases Applied	Amount Applied (NT.\$)		Amount Approved (NT.\$)	
2016	128	142,233,877	109	123,099,428	
2017	128	160,515,576	115	131,555,765	
2018	164	166,562,197	144	137,399,168	
2019	159	167,601,158	147	142,138,271	
2020	175	166,347,651	172	145,934,616	
2021	142	160,563,457	126	131,145,821	
2022	146	166,994,199	136	149,769,794	
2023	123	164,387,720	121	144,263,387	
2024	156	175,227,200	147	160,464,794	
4th Qua.	90	146,311,544	89	133,384,671	
一一四年	2025	126	170,232,560	126	153,854,083
1st Qua.	—	—	—	—	
2nd Qua.	53	33,580,575	53	33,237,692	
3rd Qua.	73	136,651,985	73	120,616,391	
4th Qua.	10	4,938,279	10	4,415,797	
較上期增減(%) VS. with Last Quarter					
較上年同期增減(%) VS. with Last Year	--	--	--	--	

TABLE 50. SUBSIDIES OF NEW IMMIGRANTS DEVELOPMENT FUND(CONT.)

民間團體			
Non-governmental Associations			
申請件數	申請金額(元)	核定件數	核定金額(元)
Cases Applied	Amount Applied (NT.\$)	Cases Approved	Amount Approved (NT.\$)
136	61,091,165	52	19,551,168
118	62,962,785	70	18,501,265
93	32,057,252	57	14,055,846
96	44,119,537	63	20,252,421
106	58,424,892	76	24,413,690
145	69,235,194	78	34,029,788
79	33,675,204	60	20,712,044
86	52,888,916	66	23,599,992
91	41,964,369	63	18,724,754
56	33,255,649	38	13,873,546
59	22,839,823	48	14,796,109
—	—	—	—
46	11,500,669	40	7,014,923
13	11,339,154	8	7,781,186
16	7,049,493	12	3,911,240
--	--	--	--
--	--	--	--

TABLE 51. IMMIGRANT CONSULTATION AND ASSISTANCE

Year (Month)	服務方式 Service Manners (Person-times)					
	Total	Counter	Phone	Total	Residency	Employment Services
	2016	46,168	19,203	26,965	66,222	39,071
2017	46,584	20,009	26,575	65,566	37,657	4,191
2018	52,363	20,278	32,085	74,110	44,446	4,973
2019	47,310	18,285	29,025	70,094	41,283	4,663
2020	34,181	11,424	22,757	49,784	31,147	2,327
2021	36,745	11,727	25,018	52,448	34,069	2,373
2022	43,327	14,653	28,674	64,074	38,350	3,512
2023	46,574	21,814	24,760	80,033	39,143	5,519
2024	45,271	21,849	23,422	77,258	38,945	5,654
Oct.	3,677	1,794	1,883	6,346	3,206	445
Nov.	3,765	1,835	1,930	6,180	3,112	425
Dec.	3,509	1,587	1,922	5,940	3,020	374
一四年 2025	35,613	17,543	18,070	60,287	30,271	4,249
Jan.	3,479	1,691	1,788	5,652	2,918	392
Feb.	3,660	1,835	1,825	5,760	3,039	372
Mar.	3,520	1,822	1,698	5,527	2,969	362
Apr.	3,528	1,747	1,781	5,824	2,942	378
May	3,526	1,768	1,758	6,159	3,072	455
June	3,590	1,774	1,816	6,843	3,136	539
July	3,685	1,781	1,904	6,337	3,116	470
Aug.	3,408	1,667	1,741	6,258	2,990	442
Sept.	3,569	1,775	1,794	5,967	3,154	407
Oct.	3,648	1,683	1,965	5,960	2,935	432
VS. with Last Month	2.21	-5.18	9.53	-0.12	-6.94	6.14
VS. with Last Year	-0.79	-6.19	4.35	-6.08	-8.45	-2.92

Consulting Services						
項目 (人項次) Consulting Items(Person-item-times)						
人身安全 Personal Security	福利服務 Welfare Services	醫療衛生 Health Care	子女教養 Children Education	家庭關係 Family Relationship	法律資訊 Legal Info	其他 Others
1,558	8,491	5,659	730	1,268	1,499	3,949
1,853	7,685	6,712	760	1,375	1,757	3,576
1,841	7,775	6,918	1,121	1,796	1,735	3,505
1,462	7,253	6,463	1,330	1,681	1,790	4,169
848	4,788	3,999	483	718	1,372	4,102
930	5,448	3,826	568	754	1,446	3,034
1,506	7,256	5,517	979	1,051	1,923	3,980
2,862	10,227	8,720	1,764	1,936	3,707	6,155
2,530	10,261	8,180	1,378	1,542	3,105	5,663
201	918	674	120	122	262	398
166	847	669	112	131	221	497
189	795	600	125	133	233	471
1,891	7,729	6,182	1,141	1,203	2,318	5,303
165	756	572	107	105	201	436
140	733	611	127	136	183	419
125	634	620	89	96	181	451
166	672	586	79	84	218	699
354	806	433	102	113	256	568
229	910	790	168	168	311	592
163	855	633	136	148	228	588
182	867	712	117	128	248	572
172	752	600	84	90	246	462
195	744	625	132	135	246	516
13.37	-1.06	4.17	57.14	50.00	—	11.69
-2.99	-18.95	-7.27	10.00	10.66	-6.11	29.65

Source :National Immigration Agency, MOI.

TABLE 51. IMMIGRANT CONSULTATION AND ASSISTANCE(CONT.)

Year (Month)						
	Total	Foreign Family Centers	Social Welfare Centers	Domestic Violence Centers	Health Care Organizations	Labor Affairs Organizations
2016	787	333	10	39	101	118
2017	897	419	20	57	111	113
2018	989	642	10	46	90	64
2019	985	699	28	18	74	51
2020	637	402	16	28	95	30
2021	527	229	26	14	126	61
2022	683	247	11	13	214	129
2023	840	442	10	11	180	134
2024	933	445	7	16	214	178
Oct.	88	41	1	—	22	16
Nov.	91	43	4	2	20	17
Dec.	71	50	1	1	8	4
一一四年 2025	807	302	1	12	246	205
Jan.	62	12	—	2	32	16
Feb.	90	42	—	—	24	19
Mar.	92	38	—	3	25	25
Apr.	78	35	1	1	21	20
May	79	17	—	—	23	30
June	98	28	—	2	31	30
July	83	29	—	3	28	20
Aug.	63	17	—	1	25	12
Sept.	86	32	—	—	27	25
Oct.	76	52	—	—	10	8
VS. with Last Month	-11.63	62.50	--	--	-62.96	-68.00
VS. with Last Year	-13.64	26.83	-100.00	--	-54.55	-50.00

Referral Services (Person-times)		關懷訪視(人次)		
		Solicitous Phone Calls and Visits(Person-times)		
民間團體 Non-governmental Associations	其他單位 Others	合計 Total	電話關懷 Solicitous Phone Calls	家庭訪視 Family Visits
76	110	20,967	20,129	838
93	84	17,305	16,381	924
59	78	15,924	15,040	884
73	42	18,899	18,075	824
45	21	11,099	10,378	721
31	40	11,709	11,108	601
34	35	13,999	13,397	602
32	31	15,361	14,698	663
34	46	17,220	16,605	615
3	8	1,095	1,043	52
6	3	1,096	1,036	60
4	3	1,131	1,086	45
13	28	9,584	9,087	497
—	—	831	791	40
—	5	1,035	992	43
1	—	1,075	1,018	57
—	—	1,059	1,016	43
—	9	997	937	60
4	3	958	906	52
—	3	919	871	48
3	5	876	831	45
—	2	961	897	64
5	1	873	828	45
--	-50.00	-9.16	-7.69	-29.69
66.67	-87.50	-20.27	-20.61	-13.46

TABLE 52. INSPECTION AND SUPERVISION OF FIRE SAFETY EQUIPMENT

Year (Month)	Supervised Houses	Inspection			Recheck	
		Total Cases	Qualified Cases	Unqualified Cases	Cases of Recheck	Unqualified Cases
2016	212,618	294,264	252,029	42,235	39,643	1,631
2017	217,989	298,220	259,150	39,070	40,006	1,610
2018	225,836	290,527	256,490	34,037	34,224	1,412
2019	231,039	313,698	271,701	41,997	39,620	1,261
2020	240,209	313,959	272,046	41,913	41,575	1,606
2021	245,498	267,624	234,408	33,216	33,073	1,439
2022	258,301	286,220	249,447	36,773	35,721	1,754
2023	266,513	259,796	230,887	28,909	31,012	1,764
2024	271,466	245,158	226,648	18,510	20,729	905
Nov.	271,545	23,031	20,933	2,098	1,666	56
Dec.	271,466	24,818	23,395	1,423	1,878	64
一一年 2025	278,136	197,899	184,037	13,862	13,851	510
Jan.	272,180	14,765	13,809	956	1,376	48
Feb.	272,646	14,936	13,478	1,458	1,249	63
Mar.	273,215	15,593	14,160	1,433	1,469	58
Apr.	273,641	15,699	14,603	1,096	1,294	61
May	274,528	15,347	14,232	1,115	1,195	49
June	274,999	19,108	17,789	1,319	1,194	54
July	276,221	26,094	25,187	907	1,359	32
Aug.	276,608	21,367	20,428	939	1,144	39
Sept.	277,530	17,606	16,415	1,191	1,048	37
Oct.	278,106	18,812	17,115	1,697	1,180	37
Nov.	278,136	18,572	16,821	1,751	1,343	32
VS. with Last Month	0.01	-1.28	-1.72	3.18	13.81	-13.51
VS. with Last Year	2.43	-19.36	-19.64	-16.54	-19.39	-42.86

配合消防法第 條修正，供營業使用場所為第

限期改善 件次 Improved within a Time Limit	違規處理情形 Handled Cases of Violation				罰鍰收繳情形 Collected Fines		強制執行 件次 Cases of Compulsory Execution by the Court	
	檢查舉發 件次 Check Reported Cases	複查舉發 件次 Recheck Reported Cases	停業或 停止使用 件次 Forced Closure & Suspension of Building Usage	罰鍰(含連續處罰) Fines(Incl. Repeated Penalty)		件次 Cases		金額(元) Amount(NT\$)
				件次 Cases	金額(元) Amount(NT\$)			
40,604	—	1,631	24	1,203	21,202,000	1,183	18,915,034	262
37,460	—	1,610	26	1,197	20,894,900	1,245	18,005,562	317
32,623	—	1,412	38	1,169	22,000,000	1,299	18,838,722	330
40,736	—	1,261	21	1,172	23,065,000	1,250	22,017,725	299
40,303	—	1,606	42	1,396	25,569,000	1,375	23,559,199	209
31,775	—	1,441	7	1,139	20,990,400	1,169	19,969,460	203
35,019	—	1,754	30	1,842	23,165,825	1,777	21,782,160	239
27,145	—	1,764	31	1,484	27,350,740	1,617	27,094,198	346
17,365	240	905	7	1,105	66,738,000	1,164	45,998,236	247
2,007	35	56	—	90	7,918,000	75	4,518,761	17
1,316	43	64	—	80	6,678,000	102	6,589,918	18
13,150	202	510	1	676	55,394,960	798	53,240,218	140
889	19	48	—	88	7,706,000	73	4,662,000	12
1,375	20	63	—	71	5,620,960	75	5,475,134	7
1,358	17	58	—	75	6,308,000	75	5,191,386	15
1,018	17	61	—	62	4,691,000	94	5,593,137	20
1,048	18	49	—	56	4,688,000	63	3,474,636	15
1,248	17	54	1	64	4,725,000	77	4,590,646	12
864	11	32	—	71	6,605,000	59	4,355,831	8
872	28	39	—	58	4,158,000	74	4,798,485	23
1,143	11	37	—	53	4,622,000	63	3,386,864	11
1,637	23	37	—	41	3,376,000	83	5,165,094	9
1,698	21	32	—	37	2,895,000	62	6,547,005	8
3.73	-8.70	-13.51	--	-9.76	-14.25	-25.30	26.75	-11.11
-15.40	-40.00	-42.86	--	-58.89	-63.44	-17.33	44.88	-52.94

Source : National Fire Agency, MOI.

Note : In accordance with the amendment to Article 37 of the Fire Services Act, starting from 2024, for business-use places that fail the first inspection, reports shall be filed directly. Accordingly, "Reported cases" has been renamed to "Recheck reported cases," and "Check reported cases" has been added.

表53. 火災次數－按起火處所分

單位：次

Year (Month)	總計	客廳	餐廳	臥房	書房	廚房	浴廁	Dei-fying Room	陽台	庭院	Office
	Grand Total	Sitting Room	Dining Room	Bed-Room	Study Room	Cook-Room	Bather	Dei-fying Room	Piazza	Yard	Office
2016	1,856	147	24	315	10	146	17	59	39	21	32
2017	30,464	528	114	862	24	3,700	165	280	472	158	125
2018	27,922	498	115	801	21	3,700	119	255	505	123	122
2019	22,866	481	106	754	24	3,258	154	258	445	125	136
2020	22,248	460	82	716	18	2,731	145	230	378	112	132
2021	21,684	479	60	714	29	1,863	145	205	385	112	127
2022	15,890	426	66	732	25	1,634	128	202	296	95	121
2023	17,466	416	71	660	25	1,252	114	212	353	90	125
2024	15,430	429	80	716	23	1,145	96	200	330	92	134
Nov.	999	47	9	53	1	75	10	16	19	6	12
Dec.	1,187	41	8	56	4	88	11	28	30	6	14
一四年2025	12,516	398	73	632	24	906	104	179	274	96	108
Jan.	1,588	55	14	76	2	94	17	26	36	17	12
Feb.	1,029	36	6	59	1	83	13	23	26	9	7
Mar.	1,751	30	4	56	1	86	9	17	15	7	7
Apr.	1,382	33	5	62	1	84	9	14	27	14	13
May	999	48	5	49	5	88	11	11	23	8	8
June	768	30	9	55	3	84	5	10	21	10	8
July	757	43	5	52	4	68	7	11	28	2	5
Aug.	897	33	6	62	2	78	9	14	26	6	11
Sept.	942	37	6	59	2	86	6	19	28	6	11
Oct.	1,195	28	8	58	1	73	7	15	25	12	11
Nov.	1,208	25	5	44	2	82	11	19	19	5	15
較上月增減(%) VS. with Last Month	1.09	-10.71	-37.50	-24.14	100.00	12.33	57.14	26.67	-24.00	-58.33	36.36
較上年同月增減(%) VS. with Last Year	20.92	-46.81	-44.44	-16.98	100.00	9.33	10.00	18.75		-16.67	25.00

資料來源：本部消防署。
106年1月起實施火災案件搶救出勤紀錄表，並修正火災統計範圍，火災次數細分為A1、A2及A3類。

TABLE 53. NUMBER OF FIRES - BY CAUGHT PLACE

Unit : Times

教室	倉庫	機房	攤位	工寮	樓梯間	電梯	管道間	走廊	停車場	騎樓	路邊	墓地	其他
Class-Room	Stare-House	Engine Room	Booth	Work-Shop	Stairs	Eleva-tor	Chan-nel	Aisle	Park	Lobby	Road-Side	Grave-Yard	Others
12	139	23	16	17	22	—	3	16	23	35	174	6	560
29	502	138	66	142	129	10	26	73	125	243	13,629	2,488	6,436
23	550	142	54	201	113	5	27	92	127	209	12,111	1,940	6,069
29	496	126	56	196	122	10	25	78	112	221	8,305	1,452	5,897
29	521	93	69	182	119	1	29	49	129	224	7,572	1,443	6,784
30	518	99	60	177	91	4	27	64	128	213	5,966	2,013	8,175
25	523	105	60	150	88	3	23	59	161	172	3,090	1,233	6,473
24	491	98	45	216	84	3	30	77	187	164	3,675	1,507	7,547
20	465	95	61	198	88	6	17	56	180	167	2,715	1,545	6,572
3	37	4	6	17	6	1	1	2	15	8	183	9	459
—	50	7	5	15	5	1	—	5	7	13	258	19	516
22	430	85	59	175	66	4	15	68	181	140	2,161	979	5,337
1	51	8	10	26	4	—	—	5	16	15	274	55	774
1	31	6	3	13	7	—	—	3	14	12	177	85	414
2	29	11	5	14	7	—	3	5	23	16	216	545	643
5	40	9	7	18	6	—	—	4	15	11	239	224	542
2	40	9	7	19	11	—	1	9	16	13	204	6	406
—	38	5	4	15	3	1	3	12	12	7	123	4	306
3	52	3	2	9	7	—	3	6	15	11	123	7	291
3	29	10	3	16	10	—	1	7	20	13	138	8	392
2	39	7	4	16	7	—	—	4	21	17	141	9	415
1	44	11	4	14	2	1	3	11	13	14	270	18	551
2	37	6	10	15	2	2	1	2	16	11	256	18	603
100.00	-15.91	-45.45	150.00	7.14	—	100.00	-66.67	-81.82	23.08	-21.43	-5.19	—	9.44
-33.33	—	50.00	66.67	-11.76	-66.67	100.00	—	—	6.67	37.50	39.89	100.00	31.37

Source : National Fire Agency, MOI.
Note : Since 2017, the range of fire statistics is changed. Fires are divided into 3 types, including A1, A2 and A3.

表54. 火災次數－按起火原因分

單位：次

Year (Month)	Grand Total	Arson	Commit Suicide	Lighting	Furnace & Cooking	Worshiping	Butt	Electricity	Machinery	Playing Fire
2016	1,856	278	22	16	125	31	168	608	40	16
2017	30,464	323	72	67	3,659	1,936	1,461	3,433	468	57
2018	27,922	285	64	51	3,591	1,604	1,530	2,971	365	39
2019	22,866	350	65	45	3,113	939	1,832	3,042	275	45
2020	22,248	285	61	42	2,593	878	1,437	2,873	259	41
2021	21,684	285	52	53	1,754	1,515	1,647	2,904	246	25
2022	15,890	254	76	42	1,496	997	1,483	2,890	196	32
2023	17,466	276	66	39	1,104	1,247	1,994	2,676	152	33
2024	15,430	235	65	46	1,034	1,364	1,246	2,871	161	28
Nov.	999	21	3	7	67	6	69	244	9	5
Dec.	1,187	15	1	6	87	23	90	226	8	3
一四年 2025	12,516	253	75	33	777	939	870	2,595	128	24
Jan.	1,588	24	3	5	95	53	123	284	19	5
Feb.	1,029	17	13	4	81	88	66	208	14	1
Mar.	1,751	23	8	2	72	482	74	227	5	3
Apr.	1,382	34	9	3	71	214	105	246	10	3
May	999	25		3	80	10	76	237	8	
June	768	29	7	2	65	6	49	231	13	3
July	757	22	4	4	50	6	49	265	11	1
Aug.	897	21	5		57	13	72	237	7	3
Sept.	942	16	7	4	72	28	79	243	14	
Oct.	1,195	22	8	2	68	21	86	207	16	2
Nov.	1,208	20	11	4	66	18	91	210	11	3
較上月增減(%) VS. with Last Month	1.09	-9.09	37.50	100.00	-2.94	-14.29	5.81	1.45	-31.25	50.00
較上年同月增減(%) VS. with Last Year	20.92	-4.76	266.67	-42.86	-1.49	200.00	31.88	-13.93	22.22	-40.00

資料來源：本部消防署。

1. 106年1月起實施火災案件搶救出勤紀錄表，並修正火災統計範圍，火災次數細分為A1、A2及A3類。
2. 105年起「其他」之「遺留火種」單獨增列，110年起「因燃燒雜草、垃圾」單獨

TABLE 54. NUMBER OF FIRES - BY CAUSE

Unit : Times

烤火 Roasting	施工不慎 Negligence of Construction	易燃品 自燃 Inflammable	瓦斯 漏氣 或爆炸 Firing Leaked Gas	化學 物品 Chemical	燃放 爆竹 Fire-cracker	交通 事故 Traffic Accident	天然 災害 Natural Disaster	遺留 火種 Ember	原因 不明 Un-known	因燃燒 雜草、 垃圾 Burning weed, garbage	其他 Others
4	51	10	25	10	22	23	2	142	24	—	239
28	272	32	98	24	181	121	19	5,810	19	—	12,384
24	283	26	88	19	229	91	7	6,353	32	—	10,270
17	257	17	105	17	144	89	5	3,880	31	—	8,598
13	270	29	88	16	165	95	3	3,305	23	—	9,772
21	199	48	70	17	154	100	10	2,694	23	8,059	1,808
19	187	25	76	19	127	84	3	2,036	23	4,385	1,440
16	174	18	111	15	159	97	4	2,504	44	5,374	1,363
7	168	22	91	11	178	104	2	1,943	25	4,539	1,290
1	13	3	10	—	3	11	—	121	—	307	99
1	30	—	7	1	7	11	—	167	2	394	108
11	139	15	78	19	154	55	8	1,680	14	3,441	1,208
3	14	2	10	2	94	9	—	251	1	486	105
3	14	2	9	3	23	3	—	114	3	265	98
2	18	3	6	3	6	5	—	193	3	498	118
3	12	1	3	—	3	8	1	207	2	333	114
—	10	1	6	1	7	6	2	168	1	231	127
—	16	—	7	1	3	7	1	89	—	154	85
—	10	3	6	2	1	3	2	76	—	131	111
—	11	1	4	—	—	3	—	101	—	237	125
—	8	—	10	3	3	6	2	100	—	246	101
—	17	—	9	1	12	3	—	195	1	405	120
—	9	2	8	3	2	2	—	186	3	455	104
--	-47.06	--	-11.11	200.00	-83.33	-33.33	--	-4.62	200.00	12.35	-13.33
-100.00	-30.77	-33.33	-20.00	--	-33.33	-81.82	--	53.72	--	48.21	5.05

Source : National Fire Agency, MOI.

Note : 1. Since 2017, the range of fire statistics is changed. Fires are divided into 3 types, including A1, A2 and A3.

2. The figures of "Ember" was separated counts from "Others" since 2016, the figures of "Burning weed, garbage" was separated counts from "Others" since 2021.

表55. 火災次數－按類別及時間分

單位：次

Year (Month)	火災次數 No.of Fires			火災分類 By Classification			
	A1	A2	A3	Buildings	Forests & Fields	Vehicle	Ship
2016	1,856			1,424	24	248	14
2017	143	1,429	28,892	9,094	13,241	1,506	40
2018	125	1,309	26,488	8,765	9,289	1,343	36
2019	116	1,289	21,461	8,003	4,443	1,309	26
2020	128	1,010	21,110	7,023	3,589	1,417	36
2021	115	940	20,629	5,994	3,193	1,378	21
2022	123	853	14,914	5,512	2,021	1,315	19
2023	150	909	16,407	5,045	2,584	1,303	22
2024	130	879	14,421	4,830	1,978	1,319	27
Nov.	12	69	918	376	107	105	2
Dec.	6	68	1,113	416	147	98	3
一一年四2025	117	805	11,594	4,124	1,538	1,184	20
Jan.	10	94	1,484	473	288	103	2
Feb.	14	68	947	380	115	91	
Mar.	12	84	1,655	348	275	120	2
Apr.	13	76	1,293	388	219	131	1
May	4	71	924	386	110	120	1
June	6	84	678	350	24	88	3
July	12	74	671	378	29	119	
Aug.	15	51	831	350	57	105	3
Sept.	11	61	870	379	64	100	3
Oct.	9	69	1,117	354	175	110	3
Nov.	11	73	1,124	338	182	97	2
較上月增減(%) VS. with Last Month	22.22	5.80	0.63	-4.52	4.00	-11.82	-33.33
較上年同月增減(%) VS. with Last Year	-8.33	5.80	22.44	-10.11	70.09	-7.62	

資料來源：本部消防署。

火災次數106年以前依據「火災成災標準及認定標準」公布，火災統計自106年起變更統計範圍，將火災次數細分為A1、A2及A3類，其中A1類係指造成人員死亡之火災案件；A2類指造成人員受傷、涉及糾紛、縱火案件或起火原因待查之火災案件；A3類指非屬A1、A2類，由分隊填具「火災案件搶救出勤紀錄表」完成者。

TABLE 55. NUMBER OF FIRES - BY CLASSIFICATION AND FIRE TIME

Unit : Times

		起火時間 By Fire Time								
航空器 Aircraft	其他 Others	0~3時 0~3 O'clock	3~6時 3~6 O'clock	6~9時 6~9 O'clock	9~12時 9~12 O'clock	12~15時 12~15 O'clock	15~18時 15~18 O'clock	18~21時 18~21 O'clock	21~24時 21~24 O'clock	
1	145	230	188	205	261	272	278	219	203	
—	6,583	1,522	1,028	2,107	5,636	6,483	6,636	4,489	2,563	
—	8,489	1,390	967	1,890	5,229	5,962	6,168	3,995	2,321	
—	9,085	1,303	859	1,635	4,154	4,823	4,877	3,301	1,914	
—	10,183	1,233	846	1,569	4,122	4,673	4,707	3,168	1,930	
—	11,098	1,129	859	1,525	4,087	4,698	4,538	3,070	1,778	
—	7,023	970	728	1,139	2,899	3,197	3,252	2,293	1,412	
2	8,510	972	746	1,158	3,306	3,747	3,637	2,415	1,485	
—	7,276	892	729	1,138	2,961	3,174	3,053	2,165	1,318	
—	409	74	56	81	173	186	197	147	85	
—	523	71	69	94	205	236	245	163	104	
1	5,649	775	603	962	2,339	2,441	2,405	1,825	1,166	
—	722	138	66	105	234	314	316	239	176	
—	443	68	41	82	186	231	180	128	113	
1	1,005	71	48	107	537	409	317	172	90	
—	643	75	54	102	298	301	249	194	109	
—	382	64	55	91	148	175	209	146	111	
—	303	56	49	57	128	116	136	125	101	
—	231	67	62	76	122	123	113	122	72	
—	382	53	60	76	150	157	165	152	84	
—	396	54	54	70	163	178	169	152	102	
—	553	65	57	95	182	205	290	194	107	
—	589	64	57	101	191	232	261	201	101	
--	6.51	-1.54	—	6.32	4.95	13.17	-10.00	3.61	-5.61	
--	44.01	-13.51	1.79	24.69	10.40	24.73	32.49	36.73	18.82	

Source : National Fire Agency, MOI.

Note : Since 2017, the range of fire statistics is changed. Fires are divided into 3 types. A1 indicates that someone dies in the fire. A2 indicates that someone injures in the fire or that the caution of fire is man-made, disputation or having to be investigated. A3 indicates that the fire doesn't include in A1 or A2 and that fire-fighters write attendance record of the fire.

TABLE 55. NUMBER OF FIRES - BY CLASSIFICATION AND FIRE TIME

Unit : Times

		起 火 時 間 By Fire Time							
航空器	其 他	0~3時	3~6時	6~9時	9~12時	12~15時	15~18時	18~21時	21~24時
Aircraft	Others	0~3 O'clock	3~6 O'clock	6~9 O'clock	9~12 O'clock	12~15 O'clock	15~18 O'clock	18~21 O'clock	21~24 O'clock
1	145	230	188	205	261	272	278	219	203
—	6,583	1,522	1,028	2,107	5,636	6,483	6,636	4,489	2,563
—	8,489	1,390	967	1,890	5,229	5,962	6,168	3,995	2,321
—	9,085	1,303	859	1,635	4,154	4,823	4,877	3,301	1,914
—	10,183	1,233	846	1,569	4,122	4,673	4,707	3,168	1,930
—	11,098	1,129	859	1,525	4,087	4,698	4,538	3,070	1,778
—	7,023	970	728	1,139	2,899	3,197	3,252	2,293	1,412
2	8,510	972	746	1,158	3,306	3,747	3,637	2,415	1,485
—	7,276	892	729	1,138	2,961	3,174	3,053	2,165	1,318
—	409	74	56	81	173	186	197	147	85
—	523	71	69	94	205	236	245	163	104
1	5,649	775	603	962	2,339	2,441	2,405	1,825	1,166
—	722	138	66	105	234	314	316	239	176
—	443	68	41	82	186	231	180	128	113
1	1,005	71	48	107	537	409	317	172	90
—	643	75	54	102	298	301	249	194	109
—	382	64	55	91	148	175	209	146	111
—	303	56	49	57	128	116	136	125	101
—	231	67	62	76	122	123	113	122	72
—	382	53	60	76	150	157	165	152	84
—	396	54	54	70	163	178	169	152	102
—	553	65	57	95	182	205	290	194	107
—	589	64	57	101	191	232	261	201	101
—	6.51	-1.54	—	6.32	4.95	13.17	-10.00	3.61	-5.61
—	44.01	-13.51	1.79	24.69	10.40	24.73	32.49	36.73	18.82

Source : National Fire Agency, MOI.

Note : Since 2017, the range of fire statistics is changed. Fires are divided into 3 types. A1 indicates that someone dies in the fire. A2 indicates that someone injures in the fire or that the caution of fire is man-made, disputation or having to be investigated. A3 indicates that the fire doesn't include in A1 or A2 and that fire-fighters write attendance record of the fire.

TABLE 55. NUMBER OF FIRES - BY CLASSIFICATION AND FIRE TIME

Unit : Times

		起 火 時 間 By Fire Time							
航空器	其 他	0~3時	3~6時	6~9時	9~12時	12~15時	15~18時	18~21時	21~24時
Aircraft	Others	0~3 O'clock	3~6 O'clock	6~9 O'clock	9~12 O'clock	12~15 O'clock	15~18 O'clock	18~21 O'clock	21~24 O'clock
1	145	230	188	205	261	272	278	219	203
—	6,583	1,522	1,028	2,107	5,636	6,483	6,636	4,489	2,563
—	8,489	1,390	967	1,890	5,229	5,962	6,168	3,995	2,321
—	9,085	1,303	859	1,635	4,154	4,823	4,877	3,301	1,914
—	10,183	1,233	846	1,569	4,122	4,673	4,707	3,168	1,930
—	11,098	1,129	859	1,525	4,087	4,698	4,538	3,070	1,778
—	7,023	970	728	1,139	2,899	3,197	3,252	2,293	1,412
2	8,510	972	746	1,158	3,306	3,747	3,637	2,415	1,485
—	7,276	892	729	1,138	2,961	3,174	3,053	2,165	1,318
—	409	74	56	81	173	186	197	147	85
—	523	71	69	94	205	236	245	163	104
1	5,649	775	603	962	2,339	2,441	2,405	1,825	1,166
—	722	138	66	105	234	314	316	239	176
—	443	68	41	82	186	231	180	128	113
1	1,005	71	48	107	537	409	317	172	90
—	643	75	54	102	298	301	249	194	109
—	382	64	55	91	148	175	209	146	111
—	303	56	49	57	128	116	136	125	101
—	231	67	62	76	122	123	113	122	72
—	382	53	60	76	150	157	165	152	84
—	396	54	54	70	163	178	169	152	102
—	553	65	57	95	182	205	290	194	107
—	589	64	57	101	191	232	261	201	101
--	6.51	-1.54	—	6.32	4.95	13.17	-10.00	3.61	-5.61
--	44.01	-13.51	1.79	24.69	10.40	24.73	32.49	36.73	18.82

Source : National Fire Agency, MOI.

Note : Since 2017, the range of fire statistics is changed. Fires are divided into 3 types. A1 indicates that someone dies in the fire. A2 indicates that someone injures in the fire or that the caution of fire is man-made, disputation or having to be investigated. A3 indicates that the fire doesn't include in A1 or A2 and that fire-fighters write attendance record of the fire.

TABLE 56. LOSSES OF FIRE DISASTERS

Year (Month)	Fire Death by Cause (Persons)							
	Total	Suicide not Included	Suicide by Self-Burning	Burnt	Harmful Gas	Jump from Building	Hit by Articles	Others
2016	430	409	21	200	177	1	9	22
2017	480	430	50	222	174	2	6	26
2018	463	420	43	180	166	5	3	66
2019	628	583	45	220	282	11	3	67
2020	625	582	43	192	321	11	4	54
2021	192	166	26	48	111	3	1	3
2022	152	111	41	46	61	—	—	4
2023	193	153	40	44	92	—	—	17
2024	176	143	33	48	91	2	—	2
Nov.	16	15	1	7	8	—	—	—
Dec.	14	13	1	2	10	1	—	—
一—四年2025	151	113	38	43	63	1	—	6
Jan.	15	13	2	3	10	—	—	—
Feb.	15	10	5	2	5	—	—	3
Mar.	16	11	5	2	8	—	—	1
Apr.	19	14	5	8	5	—	—	1
May	5	5	—	3	2	—	—	—
June	6	4	2	1	2	—	—	1
July	18	15	3	7	8	—	—	—
Aug.	22	20	2	7	13	—	—	—
Sept.	13	9	4	4	5	—	—	—
Oct.	10	5	5	4	1	—	—	—
Nov.	12	7	5	2	4	1	—	—
VS. with Last Month	20.00	40.00	—	-50.00	300.00	--	--	--
VS. with Last Year	-25.00	-53.33	400.00	-71.43	-50.00	--	--	--

受傷人數按原因分 (人) Fire Injury by Cause (Persons)							
合計	不含自殺 Suicide not Included	自殺 Suicide by Self- Burning	火焰 灼燒 Burnt	有害 氣體 Harm- ful Gas	跳樓 Jump from Building	外物 擊中 Hit by Articles	其他 Others
—	—	—	—	—	—	—	—
—	—	—	—	—	—	—	—
—	—	—	—	—	—	—	—
—	—	—	—	—	—	—	—
—	—	—	—	—	—	—	—
304	301	3	84	184	1	—	32
194	184	10	72	72	2	5	33
363	359	4	91	117	1	—	150
405	398	7	112	226	4	4	52
30	29	1	9	14	—	—	6
54	54	—	12	38	1	—	3
369	363	6	93	174	6	12	78
47	47	—	13	30	—	1	3
68	66	2	11	23	1	—	31
17	16	1	2	6	—	—	8
24	24	—	5	13	—	—	6
14	14	—	7	4	1	—	2
38	36	2	19	11	—	—	6
43	43	—	8	21	—	11	3
27	27	—	4	17	4	—	2
29	29	—	9	12	—	—	8
20	19	1	5	6	—	—	8
42	42	—	10	31	—	—	1
110.00	121.05	-100.00	100.00	416.67	--	--	-87.50
40.00	44.83	-100.00	11.11	121.43	--	--	-83.33

Source : National Fire Agency, MOI.

Note : 1. Some numbers vs. with last year are larger because of including A3 since 2017.
2. The causes of fire deaths and injuries were separately counted since 2021.

TABLE 56. LOSSES OF FIRE DISASTERS(CONT.)

Year (Month)	Burnout & Damaged Houses				
		Total	Heavy	Light	Special Constructed
2016	1,568	836	27	310	10
2017	5,614	2,060	138	1,170	37
2018	5,302	1,920	150	1,002	46
2019	4,339	1,796	168	936	43
2020	4,011	2,095	184	1,075	61
2021	4,206	2,229	158	955	72
2022	3,891	1,909	157	1,046	101
2023	3,849	1,992	146	1,020	40
2024	3,603	2,188	139	908	59
Nov.	293	143	11	73	4
Dec.	310	136	7	83	6
一一四年2025	3,179	1,926	145	880	37
Jan.	364	242	11	96	2
Feb.	277	135	12	60	4
Mar.	272	172	18	75	7
Apr.	293	173	9	90	4
May	293	171	17	88	3
June	299	123	7	67	1
July	318	261	7	98	3
Aug.	236	149	6	72	4
Sept.	261	160	13	69	1
Oct.	254	153	21	87	3
Nov.	312	187	24	78	5
VS. with Last Month	22.83	22.22	14.29	-10.34	66.67
VS. with Last Year	6.48	30.77	118.18	6.85	25.00

Burn-out & Damaged Vehicles		財物損失估值(千元) Estimated Losses(\$1,000)		
機車	其他	合計	房屋	其他財物
Motorcycle	Others	Total	Houses	Others
456	33	458,513	128,529	329,984
516	199	691,284	203,251	488,033
629	93	595,925	186,965	408,960
578	71	1,442,205	757,767	684,438
635	140	640,718	166,032	474,686
680	364	356,205	94,424	261,781
462	143	427,771	101,866	325,905
520	266	615,065	156,061	459,004
831	251	1,322,100	220,582	1,101,518
47	8	56,700	9,214	47,486
28	12	72,658	12,934	59,724
667	197	734,372	220,586	513,786
84	49	42,983	13,864	29,119
46	13	98,702	27,224	71,478
58	14	57,218	8,939	48,279
58	12	34,529	11,380	23,149
57	6	25,723	10,965	14,758
38	10	244,605	89,655	154,950
138	15	61,254	21,721	39,533
53	14	24,783	9,079	15,704
41	36	57,501	6,633	50,868
28	14	31,027	8,449	22,578
66	14	56,047	12,677	43,370
135.71	—	80.64	50.04	92.09
40.43	75.00	-1.15	37.58	-8.67

Source : National Fire Agency, MOI.

Note : 1. Some numbers vs. with last year are larger because of including A3 since 2017.
2. The causes of fire deaths and injuries were separately counted since 2021.

表57. 起火建築物

單位：次

年(月)別 Year (Month)	建築物 起火 總次數 Caught Buildings	按建築物高度分 By Story				按建築物類別分			
		一層至 五層 1-5 Stories	六層至 十二層 6-12 Stories	十三層 至 十九層 13-19 Stories	二十層 以 上 20 Stories & Over	獨 立 住 宅 Stand- alone Dwelling	集 合 宅 Group Dwelling	辦 公 建 築 Office Building	商 業 建 築 Business Building
一〇五年2016	1,424	1,219	161	36	8	615	327	19	73
一〇六年2017	9,094	7,166	1,342	475	111	3,365	3,651	122	336
一〇七年2018	8,765	6,910	1,236	498	121	3,057	3,614	119	265
一〇八年2019	8,003	6,233	1,179	482	109	2,900	3,266	120	250
一〇九年2020	7,023	5,595	1,010	338	80	2,583	2,626	118	242

資料來源：本部消防署。

說明：建築物起火總次數因106年起變更統計範圍，致數字較105年增加許多。依「各類場所消防安全設備設置標準」規定及現況，「按建築物高度分」類別自110年起更改為5層以下、6至10層、11至20層、21至30層及31層以上。

TABLE 57. NUMBER OF FIRES OF CAUGHT BUILDINGS

Unit: Times

By Classification			按建築物用途分 By Use						
複 合 建 築 Com- pound	工 廠 及 倉 庫 Factory & Warehouse	其 他 Others	住 宅 Dwelling	營 業 所 Business Space	作 業 所 Operating Space	倉 庫 Ware- house	空 屋 或 修 建 中 Vacancy or Repairing	公 共 施 設 Public Facilities	其 他 Others
23	261	106	854	168	162	95	37	18	90
102	1,013	505	6,405	1,019	671	351	208	90	350
118	1,031	561	6,151	934	661	403	181	80	355
94	926	447	5,594	942	551	392	126	99	299
68	905	481	4,648	897	527	372	172	94	313

Source: National Fire Agency, MOL.

Note: The total number of the fire buildings fluctuated much more because statistical regions changed in 2017. The category of "by story" has been changed to 1-5, 6-10, 11-20, 21-30, and 31 stories & over since 2021.

TABLE 57. NUMBER OF FIRES OF CAUGHT BUILDINGS(CONT.)

Unit : Times

Year (Month)	Caught Buildings	By Story					Stand-alone Dwelling	Group Dwelling	Office Building
		1-5 Stories	6-10 Stories	11-20 Stories	21-30 Stories	31 Stories & Over			
2021	5,994	4,735	622	585	45	7	2,125	2,211	101
2022	5,512	4,391	582	486	38	15	2,030	1,987	115
2023	5,045	4,035	503	439	60	8	1,857	1,671	91
2024	4,830	3,871	498	398	56	7	1,873	1,596	89
Nov.	376	289	39	40	7	1	131	132	5
Dec.	416	320	54	37	5	—	160	142	7
一四年2025	4,124	3,262	392	397	65	8	1,535	1,350	87
Jan.	473	374	46	43	9	1	188	168	5
Feb.	380	307	35	30	8	—	153	128	4
Mar.	348	287	23	31	6	1	134	111	7
Apr.	388	317	32	31	7	1	146	121	7
May	386	302	34	45	5	—	145	139	6
June	350	281	37	30	2	—	136	96	7
July	378	307	35	30	5	1	138	121	5
Aug.	350	269	32	40	8	1	146	106	6
Sept.	379	298	39	36	5	1	135	129	8
Oct.	354	265	39	42	7	1	104	122	10
Nov.	338	255	40	39	3	1	110	109	22
VS. with Last Month	-4.52	-3.77	2.56	-7.14	-57.14	—	5.77	-10.66	120.00
VS. with Last Year	-10.11	-11.76	2.56	-2.50	-57.14	—	-16.03	-17.42	340.00

By Classification				按建築物用途分 By Use						
商業建築 Business Building	複合建築 Com-pound	工廠及倉庫 Factory & Warehouse	其他 Others	住宅 Dwelling	營業場所 Business Space	作業場所 Operating Space	倉庫 Ware-house	空屋或中修 Vacancy or Repairing	公設 Public Facilities	其他 Others
221	78	882	376	3,854	806	485	395	129	77	248
203	78	743	356	3,603	709	411	371	129	78	211
221	113	753	339	3,078	740	434	354	144	89	206
211	88	677	296	3,017	717	377	319	111	107	182
17	9	55	27	212	64	33	25	13	12	17
11	7	57	32	263	62	23	33	11	3	21
193	89	574	296	2,500	626	333	278	118	92	178
19	8	57	28	319	59	27	34	9	9	16
11	5	44	35	248	47	27	21	10	4	23
17	9	41	29	206	58	23	23	10	11	17
27	8	49	30	225	69	32	22	14	6	21
13	14	48	21	244	56	25	29	9	7	16
21	7	62	21	201	50	39	25	12	12	11
18	6	69	21	216	57	40	35	10	7	13
17	10	42	23	230	46	32	12	10	5	15
16	7	57	27	227	61	32	22	9	7	21
18	10	61	29	199	56	32	31	18	8	10
16	5	44	32	185	67	24	24	7	16	15
-11.11	-50.00	-27.87	10.34	-7.04	19.64	-25.00	-22.58	-61.11	100.00	50.00
-5.88	-44.44	-20.00	18.52	-12.74	4.69	-27.27	-4.00	-46.15	33.33	-11.76

TABLE 58. FIRE SERVICES AND CALL FREQUENCY

Year (Month)	Person-Times of Attendance				No. of People Rescued (Persons)	Ladder
	Total	Fire Fighters	Volunteer Fire Fighters	Others		
2016	476,666	420,703	43,756	12,207	494	10,255
2017	571,358	495,086	53,770	22,502	968	10,812
2018	563,457	501,080	47,700	14,677	1,390	10,815
2019	541,241	485,321	40,518	15,402	1,743	10,090
2020	572,241	525,071	42,634	4,536	2,782	10,466
2021	601,155	558,242	39,384	3,529	1,997	10,364
2022	520,347	487,824	29,393	3,130	2,197	10,422
2023	547,364	502,559	42,334	2,471	2,391	10,193
2024	508,375	469,603	36,157	2,615	1,879	9,168
Nov.	39,168	36,589	2,316	263	94	823
Dec.	42,429	39,403	2,523	503	158	801
一一四年 2025	441,915	404,394	33,355	4,166	1,816	7,846
Jan.	52,480	48,223	3,765	492	200	860
Feb.	38,693	35,424	2,776	493	174	652
Mar.	45,161	40,837	3,924	400	100	684
Apr.	40,824	36,243	4,243	338	231	620
May	37,471	34,830	2,423	218	75	752
June	36,467	33,465	2,773	229	120	767
July	37,077	34,113	2,507	457	290	780
Aug.	37,555	34,412	2,672	471	218	730
Sept.	36,385	33,647	2,490	248	95	629
Oct.	41,621	38,379	2,872	370	179	700
Nov.	38,181	34,821	2,910	450	134	672
VS. with Last Month	-8.27	-9.27	1.32	21.62	-25.14	-4.00
VS. with Last Year	-2.52	-4.83	25.65	71.10	42.55	-18.35

防車(車次) Fire Engines(Times)			救災車(車次) Rescue Cars(Times)				救護車(車次) Ambulances (Times)	消防勤務車、消防船、艇、直升機及其他裝備(車次) Others (Times)
化學消防車 Chemical	水箱、水庫超高压消防車 Tanker, Heavy Tanker & Super-high Presser	其他(泡沫、幫浦)消防車 Others	救災器材車 Rescue Fire Engines	照明車 Lighting Vehicles	消防警備車 Fire Guard Cars	其他救災車 Other Rescue Cars		
4,415	110,370	768	4,248	120	1,322	4,928	27,765	2,620
5,564	135,153	1,128	4,727	202	1,684	5,198	28,720	4,623
5,458	136,495	1,949	4,691	94	1,808	4,866	28,309	6,196
4,865	133,512	1,229	4,678	166	1,893	4,756	25,738	6,693
5,410	148,246	1,441	4,528	161	3,636	8,209	27,260	4,253
6,090	159,784	1,351	5,009	129	3,577	9,274	26,450	2,779
5,473	136,042	763	4,370	257	2,971	9,557	25,288	2,658
6,172	150,996	904	4,238	143	3,415	10,586	26,492	3,605
5,451	140,609	879	3,897	118	2,558	9,872	25,346	3,134
297	10,925	79	298	14	158	793	2,002	201
391	12,085	58	320	17	170	868	2,120	238
4,888	123,121	864	3,172	82	2,014	9,627	22,510	2,550
633	14,725	115	370	17	223	1,140	2,495	312
411	10,407	131	281	9	197	801	1,897	289
537	13,485	130	265	10	356	890	2,031	332
468	11,230	57	274	9	206	841	2,002	195
370	10,434	41	258	13	117	868	2,023	196
382	9,608	90	302	4	126	887	1,998	208
381	9,826	49	305	4	150	877	2,003	232
444	10,361	56	273	2	155	805	2,025	166
418	10,197	44	297	1	134	871	2,017	170
422	11,971	71	269	9	168	924	2,139	243
422	10,877	80	278	4	182	723	1,880	207
—	-9.14	12.68	3.35	-55.56	8.33	-21.75	-12.11	-14.81
42.09	-0.44	1.27	-6.71	-71.43	15.19	-8.83	-6.09	2.99

Source : National Fire Agency, MOI.

TABLE 59. EMERGENCY MEDICAL SERVICES

Year (Month)	Times of Call Volume (Times)				
	Total	Send to Hospital	Not encountered	Encountered but not transported	On duty and standby
2016	1,117,523	871,148		246,375	
2017	1,100,323	857,844		242,479	
2018	1,101,350	860,612		240,738	
2019	1,118,439	873,585		244,854	
2020	1,126,486	862,834		263,652	
2021	1,135,845	856,830		279,015	
2022	1,307,596	999,944	59,640	225,606	22,406
2023	1,310,584	996,259	62,314	227,196	24,815
2024	1,317,074	1,000,236	63,288	227,587	25,963
Nov.	105,179	80,044	5,121	17,889	2,125
Dec.	114,351	86,193	5,416	20,506	2,236
一四一四年 2025	1,203,917	916,263	56,532	207,004	24,118
Jan.	122,169	91,846	5,958	21,700	2,665
Feb.	108,091	82,740	4,925	18,410	2,016
Mar.	111,814	85,154	5,087	19,363	2,210
Apr.	104,398	79,434	4,785	18,055	2,124
May	109,278	83,335	5,104	18,712	2,127
June	108,836	83,226	5,153	18,356	2,101
July	108,837	83,130	5,160	18,291	2,256
Aug.	109,047	83,061	5,218	18,568	2,200
Sept.	105,941	80,502	4,916	18,408	2,115
Oct.	110,072	83,620	5,305	18,949	2,198
Nov.	105,434	80,215	4,921	18,192	2,106
VS. with Last Month	-4.21	-4.07	-7.24	-3.99	-4.19
VS. with Last Year	0.24	0.21	-3.91	1.69	-0.89

配合救護紀錄表修訂，

急救送醫人次				
合計 Total	非創傷類			
	小計 Subtotal	急病 Acute Disease	路倒 Falling on Road	孕婦急產 In Urgent Labor
906,603	454,029	324,442	13,708	2,506
891,508	439,554	320,221	12,504	2,082
897,081	439,707	323,111	11,146	1,832
905,951	450,829	331,943	10,470	1,893
891,117	435,999	314,581	9,270	1,781
881,766	461,673	327,017	9,333	1,765
1,034,185	592,927	379,680	10,753	1,946
1,022,159	558,483	402,268	10,969	1,861
1,022,733	557,210	407,270	10,306	1,832
81,822	42,145	30,485	783	154
87,852	47,052	34,254	840	146
935,643	521,220	381,569	9,993	1,618
93,701	53,112	38,965	998	144
84,314	50,730	37,791	853	143
86,889	48,668	35,755	912	118
81,226	44,721	32,642	790	146
85,098	47,041	34,357	904	148
85,062	47,633	35,323	903	160
84,968	47,381	34,604	941	160
85,027	46,559	33,913	1,030	167
82,143	45,383	33,075	883	143
85,463	46,535	33,677	942	147
81,752	43,457	31,467	837	142
-4.34	-6.61	-6.56	-11.15	-3.40
-0.09	3.11	3.22	6.90	-7.79

Source: National Fire Agency, MOI.

1.The "Drowned" are classified to trauma treatments from January, 2020.

2.The figures of "Others" includes "Tripped over" from January, 2020.

3.The figures of "Without Sending to Hospital" has been divided into "No Contact", "Contact Without Transport" and "Standby on Scene" since 2022.

TABLE 59. EMERGENCY MEDICAL SERVICES(CONT.)

Year (Month)	Times of Person Rescued in Emergency (2)			
	Non-Trauma		Trauma	
	Suspected Toxicant/ Drug/Carbon Monoxide Poisoning	Others	Subtotal	General Trauma
2016	6,036	107,337	452,574	79,311
2017	5,485	99,262	451,954	78,915
2018	5,696	97,922	457,374	83,997
2019	4,935	101,588	455,122	88,520
2020	5,195	105,172	455,118	49,426
2021	5,055	118,503	420,093	38,888
2022	4,857	195,691	441,258	42,887
2023	4,939	138,446	463,676	44,828
2024	4,544	130,502	465,523	43,499
Nov.	348	10,375	39,677	3,522
Dec.	371	11,441	40,800	3,509
一 一 四 年 2025	4,559	123,481	414,423	38,212
Jan.	380	12,625	40,589	3,473
Feb.	325	11,618	33,584	2,920
Mar.	451	11,432	38,221	3,322
Apr.	404	10,739	36,505	3,347
May	415	11,217	38,057	3,423
June	454	10,793	37,429	3,533
July	412	11,264	37,587	3,757
Aug.	436	11,013	38,468	3,838
Sept.	461	10,821	36,760	3,514
Oct.	440	11,329	38,928	3,633
Nov.	381	10,630	38,295	3,452
VS. with Last Month	-13.41	-6.17	-1.63	-4.98
VS. with Last Year	9.48	2.46	-3.48	-1.99

Times of Person Rescued in Emergency (2)					
創 傷 類			Trauma		
溺 水	墜 落 傷	穿 刺 傷	車 禍 受 傷	電 擊 傷	其 他
Drowned	Tumbling	Piercing	Injured in a Traffic Accident	Wounded by Electric Shock	Others
310	13,413	741	331,082	140	27,577
278	12,715	723	330,725	191	28,407
226	12,676	666	331,341	131	28,337
247	13,644	607	323,321	134	28,649
393	8,654	748	315,190	118	80,589
207	6,410	729	282,977	127	90,755
216	5,927	691	291,256	99	100,182
206	6,059	688	299,888	100	111,907
202	6,117	661	295,138	111	119,580
14	536	40	25,085	8	10,472
16	497	58	25,921	17	10,782
180	5,511	599	258,201	108	111,612
17	504	42	24,991	5	11,557
9	392	38	20,473	8	9,744
16	493	49	24,077	10	10,254
10	456	57	23,178	5	9,452
16	519	53	24,202	5	9,839
23	517	54	23,484	14	9,804
22	552	70	22,589	17	10,580
24	625	58	23,870	8	10,045
22	505	59	23,125	18	9,517
13	478	68	24,341	11	10,384
8	470	51	23,871	7	10,436
-38.46	-1.67	-25.00	-1.93	-36.36	0.50
-42.86	-12.31	27.50	-4.84	-12.50	-0.34

TABLE 60. RESCUE TREATMENTS OF EMERGENCY MEDICAL SERVICES

Unit : Times

Year (Month)	Respiratory Passages Treatments								
	Aspirate	Given Oxygen from Nose	Given Oxygen from Mask	Heimlich	Others	Cervical Ring	Clear Wounds	Bloodshed Swathed	Fracture Fixed
2016	1,904	35,277	84,913	323	75,516	46,471	342,682	316,393	35,158
2017	1,670	31,101	78,556	714	76,922	45,572	344,716	318,096	33,167
2018	1,555	28,826	72,548	385	77,255	45,372	349,096	322,036	33,357
2019	1,601	28,397	69,897	505	79,695	44,298	352,335	325,815	32,380
2020	1,349	23,230	60,853	231	77,677	43,297	364,865	338,192	29,506
2021	1,177	22,328	60,051	203	80,014	39,779	333,240	312,666	31,240
2022	1,398	26,326	69,840	239	95,432	39,821	336,637	315,446	33,037
2023	1,708	28,914	72,117	275	98,133	39,086	357,296	338,054	35,239
2024	1,966	30,571	72,935	282	102,776	38,769	360,570	342,962	36,094
Nov.	155	2,275	5,573	13	8,130	3,369	30,159	28,810	3,235
Dec.	192	2,305	5,966	20	9,553	3,280	29,900	28,430	3,211
一一年四年 2025	2,031	29,403	63,956	260	93,787	33,299	317,359	307,952	32,895
Jan.	193	2,608	6,607	28	10,935	3,272	24,589	27,830	3,174
Feb.	164	2,563	6,423	26	9,862	2,721	23,958	22,799	2,536
Mar.	211	2,610	6,159	46	9,389	2,966	28,028	27,306	3,002
Apr.	163	2,666	5,768	19	8,368	2,899	28,786	27,542	2,968
May	168	2,801	5,939	19	8,119	3,078	30,651	29,309	2,955
June	183	2,828	5,948	20	7,975	2,983	29,976	28,580	3,049
July	173	2,838	5,673	19	7,919	3,050	29,340	28,001	2,858
Aug.	196	2,776	5,746	15	7,915	3,224	31,401	29,985	3,082
Sept.	175	2,741	5,426	16	7,519	2,921	29,767	28,315	2,997
Oct.	207	2,606	5,299	23	7,938	3,115	30,885	29,587	3,173
Nov.	198	2,366	4,968	29	7,848	3,070	29,978	28,698	3,101
VS. with Last Month	-4.35	-9.21	-6.25	26.09	-1.13	-1.44	-2.94	-3.00	-2.27
VS. with Last Year	27.74	4.00	-10.86	123.08	-3.47	-8.88	-0.60	-0.39	-4.14

配合救護紀錄表修訂，

Trauma Treatments				心肺復甦術 CPR			藥物處置	其他處置 Other Treatments		
止血帶	長背板固定	軀幹固定器	其他創傷處置	自動心肺復甦機 LUCAS	CPR	使用自動體外心臟去顫器 AED	Medicine Treatments	保暖	心理支持	其他
Tourniquet	Tergal Fixed	KED	Others					Keep Warm	Psycho-analysed	Others
—	53,421	2,221	4,621	—	21,620	21,556	24,346	407,249	838,708	196,398
—	50,568	2,148	4,160	—	20,476	20,441	23,831	378,619	819,765	246,168
—	46,635	1,936	6,239	—	20,562	20,542	28,687	352,027	815,883	265,174
—	42,365	1,896	9,931	—	20,619	20,450	30,925	342,894	825,705	215,864
—	39,701	1,875	33,199	12,899	20,340	20,296	33,577	324,980	834,551	174,897
—	35,286	1,545	45,931	13,894	20,091	20,305	32,109	305,428	818,136	189,401
966	33,380	1,834	13,246	15,587	21,388	21,915	36,674	345,168	929,353	240,125
599	32,707	1,310	12,228	15,349	20,860	21,891	43,867	365,396	945,417	259,776
771	29,498	1,332	12,123	15,862	21,096	21,564	45,331	369,061	954,007	270,881
67	2,545	93	1,024	1,235	1,666	1,685	3,156	30,413	76,205	20,694
56	2,547	104	1,044	1,547	2,043	2,071	3,520	37,615	82,207	22,821
1,267	25,211	1,095	10,220	14,750	19,363	19,765	42,893	339,879	880,050	257,979
52	2,578	119	1,060	1,804	2,351	2,397	4,237	42,933	88,281	25,533
61	2,110	106	782	1,516	2,007	2,052	3,828	38,650	79,711	23,649
599	2,336	173	926	1,397	1,908	1,998	4,001	34,323	81,377	25,581
63	2,232	97	886	1,242	1,637	1,678	3,787	30,183	77,325	22,265
77	2,340	89	958	1,254	1,700	1,731	3,967	28,692	79,812	23,375
92	2,237	80	907	1,189	1,596	1,622	4,111	27,353	79,628	23,772
55	2,200	87	977	1,271	1,684	1,717	4,157	27,271	79,357	23,515
80	2,315	95	1,005	1,218	1,638	1,652	4,137	26,583	81,169	23,639
71	2,195	80	809	1,198	1,545	1,568	3,831	25,101	77,034	22,624
61	2,284	91	951	1,265	1,662	1,720	3,689	28,100	79,522	22,524
56	2,384	78	959	1,396	1,635	1,630	3,148	30,690	76,834	21,502
-8.20	4.38	-14.29	0.30	10.36	-1.62	-5.23	-14.67	9.22	-3.38	5.30
-16.42	-6.33	-16.13	-6.97	13.04	-1.86	-3.26	-0.25	0.91	0.83	1.70

Source: National Fire Agency, MOI.

- Note : 1.The figures of "Others" of Trauma Treatments referred to "Vacuum Splint", "Shovel-type Stretcher Fixed" and other Trauma Treatments since 2016 due to the revised Patient Care Record.
 2.Since 2016, the figures of "Others" of Other Treatments included "Measure of blood sugar" due to the revised Patient Care Record.
 3.The figures of "Splint Fixed" and "Vacuum Splint" are classified to Fracture Fixed and the figures of "CPR" include "LUCAS" since 2020.
 4.The figures of "Trauma Treatments" include "Tourniquet" since 2022.

表61. 核發建築物建造執照—按月別及用途別分

Year (Month)	Grand Total		住宿類(H類)		
			住宅(H-2)		
	Total Cases	總樓地板面積 Total Floor Area ()	Residential		
Cases			Houses	總樓地板面積 Total Floor Area ()	
2016	22,511	26,235,287	16,590	79,490	13,264,290
2017	25,035	29,883,925	18,908	91,981	15,251,789
2018	27,344	33,984,220	21,073	121,689	18,676,925
2019	27,143	36,927,792	21,388	148,566	21,950,228
2020	25,980	41,521,034	19,996	160,039	23,194,608
2021	26,089	43,425,428	20,063	170,465	24,874,226
2022	23,257	45,827,240	17,107	180,674	25,187,334
2023	18,542	37,442,588	12,455	146,118	19,505,223
2024	19,523	39,943,097	13,354	156,791	20,580,630
Nov.	1,781	3,778,323	1,236	17,532	2,251,227
Dec.	1,999	4,639,681	1,366	15,071	1,833,599
一一四年 2025	16,630	30,103,114	11,097	126,895	16,443,643
Jan.	1,541	3,226,460	1,009	12,499	1,632,606
Feb.	1,256	1,918,858	851	9,436	1,139,124
Mar.	1,679	3,193,474	1,102	13,286	1,701,194
Apr.	1,451	2,614,813	1,026	11,527	1,422,968
May	1,690	2,851,864	1,236	13,853	1,846,485
June	1,587	2,660,747	1,058	10,221	1,313,646
July	1,661	2,922,762	1,139	12,613	1,652,828
Aug.	1,379	2,569,817	898	12,795	1,739,108
Sept.	1,576	2,970,537	1,059	12,417	1,606,396
Oct.	1,502	2,782,331	915	10,424	1,350,965
Nov.	1,308	2,391,451	804	7,824	1,038,323
較上月增減(%) VS. with Last Month	-12.92	-14.05	-12.13	-24.94	-23.17
較上年同月增減(%) VS. with Last Year	-26.56	-36.71	-34.95	-55.37	-54.08

資料來源：本部國土管理署。

- 1.用途別依「建築物使用類組及變更使用辦法」分類。
- 2.表內數字包括內政部指定特設主管建築機關資料。

TABLE 61. ISSUED BUILDING CONSTRUCTION LICENSE
- BY MONTH AND USE

Lodging		商業類(B類)		工業、倉儲類(C類)		辦公、服務類(G類)	
宿舍安養(H-1)				Industry, Storage			
Dormitory, Care		Commerce		Industry, Storage		Business, Service	
件數 Cases	總樓地板面積 (平方公尺) Total Floor Area (㎡)	件數 Cases	總樓地板面積 (平方公尺) Total Floor Area (㎡)	件數 Cases	總樓地板面積 (平方公尺) Total Floor Area (㎡)	件數 Cases	總樓地板面積 (平方公尺) Total Floor Area (㎡)
59	173,536	164	1,053,834	1,747	5,593,609	1,111	1,460,476
72	237,991	169	1,453,034	2,151	6,235,115	1,008	1,364,458
70	219,737	157	828,769	2,416	7,751,460	1,072	2,029,185
65	157,486	140	811,827	2,150	7,979,121	1,130	1,919,903
71	250,229	135	1,081,367	1,916	10,196,956	1,335	2,353,874
79	183,798	147	1,482,504	2,043	6,861,516	1,206	3,380,031
78	302,641	141	1,049,941	2,134	8,588,971	1,353	4,881,652
83	219,027	147	968,276	1,991	7,119,841	1,593	4,608,745
61	183,449	121	1,571,677	1,837	6,954,550	1,728	4,200,395
4	2,964	7	14,630	142	539,231	185	508,729
5	20,335	11	462,026	178	1,059,399	200	554,356
53	146,545	92	433,121	1,624	5,322,373	1,607	3,294,191
—	—	10	81,756	138	527,608	177	482,799
5	10,541	7	9,467	117	224,565	129	240,968
9	35,903	7	36,183	156	561,802	169	357,535
6	29,406	4	4,528	126	391,672	103	397,123
2	2,349	11	26,069	111	451,076	136	178,212
5	15,032	8	9,166	149	475,505	159	504,478
4	4,363	18	142,739	136	557,013	165	166,147
4	20,277	8	12,033	151	371,456	121	95,522
5	11,662	5	15,635	150	371,364	138	428,496
2	2,846	6	31,045	251	596,315	151	314,998
11	14,166	8	64,500	139	793,997	159	127,913
450.00	397.75	33.33	107.76	-44.62	33.15	5.30	-59.39
175.00	377.94	14.29	340.87	-2.11	47.25	-14.05	-74.86

Source : National Land Management Agency, MOI.

Note : 1.The figures are classified according to Architecture Usage Classification and Change Usage regulation.

2.The figures include the data of M.O.I. Const. Orgs..

表61. 核發建築物建造執照－按月別及用途別分(續)

Year (Month)	休閒、文教類(D類) Leisure, Education		衛生、福利、更生類(F類) Health, Welfare, Regeneration		其 他 類 公共集會類(A類) Assembly	
	Cases	Total Floor Area ()	Cases	Total Floor Area ()	Cases	Total Floor Area ()
2016	327	894,343	135	571,530	18	78,182
2017	370	1,203,320	136	427,533	18	114,961
2018	558	1,455,041	157	686,869	29	148,511
2019	506	939,721	162	798,110	30	93,435
2020	680	1,196,471	140	533,718	20	107,878
2021	496	1,225,927	150	769,031	21	101,110
2022	451	873,388	150	664,068	20	149,495
2023	344	895,527	117	548,857	15	103,046
2024	346	947,677	86	581,116	14	176,578
Nov.	41	110,323	5	22,414		
Dec.	20	131,118	5	21,793	1	32,802
一一四年 2025	257	456,245	88	641,625	9	7,371
Jan.	30	44,874	9	60,897		
Feb.	21	37,662	9	42,844		
Mar.	24	49,268	7	55,364	3	475
Apr.	14	35,849	4	10,624	2	1,845
May	20	18,799	7	74,950	1	3,101
June	24	33,098	3	24,125	1	574
July	26	63,424	11	35,772		
Aug.	27	44,253	6	25,442	1	383
Sept.	23	47,024	11	72,516		
Oct.	27	33,614	10	183,708		
Nov.	21	48,380	11	55,383	1	993
較上月增減(%) VS. with Last Month	-22.22	43.93	10.00	-69.85	--	--
較上年同月增減(%) VS. with Last Year	-48.78	-56.15	120.00	147.09	--	--

明：自107年2月其他類再細分「農業設施」。

TABLE 61. ISSUED BUILDING CONSTRUCTION LICENSE - BY MONTH AND USE(CONT.)

Others							
宗教、殯葬類(E類) Religion, Funeral		危險物品類(I類) Hazard Contents		其他類 Others		農業設施 Agricultural facility	
件數 Cases	總樓地板面積 (平方公尺) Total Floor Area (II)	件數 Cases	總樓地板面積 (平方公尺) Total Floor Area (III)	件數 Cases	總樓地板面積 (平方公尺) Total Floor Area (III)	件數 Cases	總樓地板面積 (平方公尺) Total Floor Area (III)
139	225,232	43	34,886	2,021	3,335,606	--	--
146	216,080	48	34,389	1,618	1,937,254	1,299	1,698,458
165	296,858	50	98,186	1,357	1,882,917	1,353	1,882,791
174	330,908	47	64,062	1,466	2,210,963	1,466	2,210,963
157	315,227	43	75,515	1,684	4,156,543	1,684	4,156,543
139	263,009	44	53,497	1,640	3,813,244	1,640	3,813,244
139	202,350	36	35,961	1,622	3,235,735	1,622	3,235,735
142	414,380	38	33,870	1,796	4,298,775	1,760	4,209,702
15	32,875	8	12,675	138	283,255	138	283,255
15	77,467	2	3,154	196	443,632	160	354,559
116	149,123	29	27,044	1,658	3,181,833	1,398	2,496,010
7	6,864	2	8,461	159	380,595	122	258,596
11	20,768	1	66	105	192,853	72	126,283
11	10,033	1	728	190	384,989	146	154,495
9	8,538	4	3,556	153	308,704	114	184,701
10	8,351	3	892	153	241,580	129	224,867
16	28,085	5	6,541	159	250,497	140	243,582
8	10,159	4	826	150	289,491	141	288,217
10	22,230	1	50	152	239,063	147	238,740
6	6,673	3	1,192	176	409,579	168	392,504
15	13,126	2	4,244	123	251,470	107	212,002
13	14,296	3	488	138	233,012	112	172,023
-13.33	8.91	50.00	-88.50	12.20	-7.34	4.67	-18.86
-13.33	-56.51	-62.50	-96.15	--	-17.74	-18.84	-39.27

Note : The item of others is subdivided into "Agricultural facility" since February, 2018.

表62. 核發建築物建造執照－按區域別及用途別分

區域別 Locality	總計 Grand Total		住宿類(H類) Residential		
			住宅(H-2)		
	總件數 Total Cases	總樓地板面積 (平方公尺) Total Floor Area (m ²)	件數 Cases	宅數 Houses	總樓地板面積 (平方公尺) Total Floor Area (m ²)
一〇四年十一月 Nov., 2025	1,308	2,391,451	804	7,824	1,038,323
新北市 New Taipei City	26	235,550	17	743	73,439
臺北市 Taipei City	11	83,986	9	471	74,772
桃園市 Taoyuan City	116	285,221	61	1,290	156,524
臺中市 Taichung City	133	337,190	80	1,594	214,378
臺南市 Tainan City	227	368,770	137	1,042	148,381
高雄市 Kaohsiung City	138	491,072	111	1,161	170,111
臺灣省 Taiwan Prov.	642	580,091	376	1,470	193,409
宜蘭縣 Yilan C.	54	25,558	42	119	15,627
新竹縣 Hsinchu C.	28	43,700	15	108	17,055
苗栗縣 Miaoli C.	47	37,127	27	163	18,963
彰化縣 Changhua C.	77	144,603	37	338	46,909
南投縣 Nantou C.	52	36,790	22	77	10,204
雲林縣 Yunlin C.	83	84,611	39	125	17,015
嘉義縣 Chiayi C.	56	91,717	37	66	9,741
屏東縣 Pingtung C.	66	47,474	42	173	18,340
臺東縣 Taitung C.	18	4,524	14	29	3,774
花蓮縣 Hualien C.	26	16,529	11	28	2,345
澎湖縣 Penghu C.	61	9,930	60	60	8,937
基隆市 Keelung City	1	6,260	—	—	—
新竹市 Hsinchu City	12	14,387	8	117	14,106
嘉義市 Chiayi City	61	16,881	22	67	10,393
福建省 Fuchien Prov.	15	9,571	13	53	7,309
金門縣 Kinmen C.	11	6,699	11	46	6,699
連江縣 Lienchiang C.	4	2,872	2	7	610
國家公園 National Park	—	—	—	—	—
其他內政部 指定特設主 管建築機關 Other M.O.I. Const. Orgs.	—	—	—	—	—

資料來源：本部國土管理署。

TABLE 62. ISSUED BUILDING CONSTRUCTION LICENSE
- BY LOCALITY AND USE

Lodging 宿舍安養(H-1) Dormitory, Care		商業類(B類) Commerce		工業、倉儲類 (C類) Industry, Storage		辦公、服務類(G類) Business, Service	
件數 Cases	總樓地板面積 (平方公尺) Total Floor Area (m ²)	件數 Cases	總樓地板面積 (平方公尺) Total Floor Area (m ²)	件數 Cases	總樓地板面積 (平方公尺) Total Floor Area (m ²)	件數 Cases	總樓地板面積 (平方公尺) Total Floor Area (m ²)
11	14,166	8	64,500	139	793,997	159	127,913
—	—	—	—	5	154,645	2	1,298
—	—	—	—	—	—	—	—
1	306	—	—	36	66,413	4	3,111
—	—	1	1,396	13	54,660	23	4,289
1	310	1	58,527	17	35,618	47	89,095
—	—	—	—	14	304,880	6	1,918
9	13,550	6	4,577	54	177,781	76	26,387
—	—	2	2,210	2	3,583	5	1,562
—	—	1	935	4	14,002	3	572
—	—	—	—	6	14,900	4	1,343
7	11,757	—	—	18	65,071	9	8,398
—	—	—	—	5	9,168	—	—
—	—	—	—	10	9,824	4	836
—	—	1	1,184	6	49,012	5	2,062
1	430	—	—	1	5,591	5	2,718
—	—	—	—	—	—	—	—
1	1,363	1	203	1	6,461	2	2,422
—	—	—	—	—	—	—	—
—	—	—	—	—	—	—	—
—	—	—	—	—	—	—	—
—	—	—	—	1	169	1	31
—	—	1	45	—	—	38	6,443
—	—	—	—	—	—	1	1,815
—	—	—	—	—	—	—	—
—	—	—	—	—	—	1	1,815
—	—	—	—	—	—	—	—
—	—	—	—	—	—	—	—

Source :National Land Management Agency, MOI.

表62. 核發建築物建造執照—按區域別及用途別分(續)

區域別 Locality	休閒、文教類(D類) Leisure, Education		衛生、福利、 更生類(F類) Health, Welfare, Regeneration		公共集會類(A類) Assembly	
	件數 Cases	總樓地板 面積 (平方公尺) Total Floor Area (㎡)	件數 Cases	總樓地板 面積 (平方公尺) Total Floor Area (㎡)	件數 Cases	總樓地板 面積 (平方公尺) Total Floor Area (㎡)
	一一四年十一月 Nov., 2025	21	48,380	11	55,383	1
新北市 New Taipei City	—	—	1	4,871	—	—
臺北市 Taipei City	2	9,214	—	—	—	—
桃園市 Taoyuan City	4	20,875	3	21,120	—	—
臺中市 Taichung City	5	9,892	2	21,013	—	—
臺南市 Tainan City	1	999	1	238	—	—
高雄市 Kaohsiung City	—	—	—	—	—	—
臺灣省 Taiwan Prov.	9	7,400	4	8,141	1	993
宜蘭縣 Yilan C.	1	1,991	1	372	—	—
新竹縣 Hsinchu C.	2	1,815	—	—	—	—
苗栗縣 Miaoli C.	—	—	—	—	—	—
彰化縣 Changhua C.	4	3,445	1	7,468	—	—
南投縣 Nantou C.	—	—	1	238	—	—
雲林縣 Yunlin C.	—	—	—	—	—	—
嘉義縣 Chiayi C.	—	—	—	—	—	—
屏東縣 Pingtung C.	1	114	1	63	—	—
臺東縣 Taitung C.	—	—	—	—	—	—
花蓮縣 Hualien C.	—	—	—	—	—	—
澎湖縣 Penghu C.	—	—	—	—	1	993
基隆市 Keelung City	—	—	—	—	—	—
新竹市 Hsinchu City	1	35	—	—	—	—
嘉義市 Chiayi City	—	—	—	—	—	—
福建省 Fuchien Prov.	—	—	—	—	—	—
金門縣 Kinmen C.	—	—	—	—	—	—
連江縣 Lienchiang C.	—	—	—	—	—	—
國家公園 National Park	—	—	—	—	—	—
其他內政部 指定特設主 管建築機關 Other M.O.I. Const. Orgs.	—	—	—	—	—	—

TABLE 62. ISSUED BUILDING CONSTRUCTION LICENSE
- BY LOCALITY AND USE (CONT.)

宗教、殯葬類(E類) Religion, Funeral		危險物品類(I類) Hazard Contents		其他類 Others		農業設施 Agricultural facility	
件數 Cases	總樓地板面積 (平方公尺) Total Floor Area (㎡)	件數 Cases	總樓地板面積 (平方公尺) Total Floor Area (㎡)	件數 Cases	總樓地板面積 (平方公尺) Total Floor Area (㎡)	件數 Cases	總樓地板面積 (平方公尺) Total Floor Area (㎡)
13	14,296	3	488	138	233,012	112	172,023
1	1,297	—	—	—	—	—	—
—	—	—	—	—	—	—	—
2	617	1	77	4	16,178	2	628
—	—	—	—	9	31,562	3	9,619
1	3,098	—	—	21	32,504	20	32,460
—	—	1	30	6	14,133	5	12,548
8	8,837	1	381	98	138,635	82	116,768
—	—	—	—	1	213	—	—
—	—	—	—	3	9,321	1	70
—	—	1	381	9	1,540	9	1,540
1	1,555	—	—	—	—	—	—
1	141	—	—	23	17,039	18	13,964
3	6,775	—	—	27	50,161	27	50,161
—	—	—	—	7	29,718	7	29,718
2	320	—	—	13	19,898	11	19,600
—	—	—	—	4	750	3	700
—	—	—	—	10	3,735	6	1,015
—	—	—	—	—	—	—	—
—	—	—	—	1	6,260	—	—
1	46	—	—	—	—	—	—
—	—	—	—	—	—	—	—
1	447	—	—	—	—	—	—
—	—	—	—	—	—	—	—
1	447	—	—	—	—	—	—
—	—	—	—	—	—	—	—
—	—	—	—	—	—	—	—

表63. 核發建築物建造執照年累計—按區域別及用途別分

區域別 Locality	總計 Grand Total		住宿類(H類) Residential		
			住宅(H-2類) Houses		
	總件數 Total Cases	總樓地板面積 (平方公尺) Total Floor Area (m ²)	件數 Cases	宅數 Houses	總樓地板面積 (平方公尺) Total Floor Area (m ²)
一四一年一至十一月 Jan. - Nov., 2025	16,630	30,103,114	11,097	126,895	16,443,643
新北市 New Taipei City	316	2,867,726	201	18,888	2,186,544
臺北市 Taipei City	181	1,801,006	132	8,570	1,087,530
桃園市 Taoyuan City	2,188	4,704,244	1,666	24,771	3,130,730
臺中市 Taichung City	1,692	4,641,934	1,129	23,723	3,316,741
臺南市 Tainan City	2,455	3,703,129	1,616	5,540	780,486
高雄市 Kaohsiung City	1,514	3,307,715	1,067	18,761	2,352,582
臺灣省 Taiwan Prov.	8,073	8,668,840	4,753	25,287	3,482,489
宜蘭縣 Yilan C.	563	468,346	392	3,016	362,211
新竹縣 Hsinchu C.	378	930,263	252	3,278	458,571
苗栗縣 Miaoli C.	501	781,512	258	2,272	276,506
彰化縣 Changhua C.	1,121	1,550,771	650	5,401	759,320
南投縣 Nantou C.	716	671,775	334	1,415	214,643
雲林縣 Yunlin C.	1,215	963,250	547	1,146	192,801
嘉義縣 Chiayi C.	789	1,006,255	504	1,042	153,517
屏東縣 Pingtung C.	944	710,494	538	1,614	210,620
臺東縣 Taitung C.	304	155,712	173	398	55,733
花蓮縣 Hualien C.	349	241,046	174	1,074	113,710
澎湖縣 Penghu C.	699	168,757	651	670	123,103
基隆市 Keelung City	36	239,187	19	1,390	201,977
新竹市 Hsinchu City	159	498,285	125	2,103	285,362
嘉義市 Chiayi City	299	283,187	136	468	74,415
福建省 Fuchien Prov.	171	151,454	139	855	101,845
金門縣 Kinmen C.	157	139,783	134	835	99,541
連江縣 Lienchiang C.	14	11,671	5	20	2,304
國家公園 National Park	10	1,992	4	4	1,798
其他內政部 指定特設主 管建築機關 Other M.O.I. Const. Orgs.	30	255,074	3	5	2,898

資料來源：本部國土管理署。

TABLE 63. ISSUED BUILDING CONSTRUCTION LICENSE OF THE YEAR
- BY LOCALITY AND USE

Lodging 宿舍安養(H-1) Dormitory, Care		商業類(B類) Commerce		工業、倉儲類 (C類) Industry, Storage		辦公、服務類(G類) Business, Service	
件數 Cases	總樓地板面積 (平方公尺) Total Floor Area (m ²)	件數 Cases	總樓地板面積 (平方公尺) Total Floor Area (m ²)	件數 Cases	總樓地板面積 (平方公尺) Total Floor Area (m ²)	件數 Cases	總樓地板面積 (平方公尺) Total Floor Area (m ²)
53	146,545	92	433,121	1,624	5,322,373	1,607	3,294,191
3	1,223	2	1,839	58	454,539	22	147,631
2	6,154	2	23,800	3	46,842	17	571,142
6	26,966	13	74,693	317	1,071,355	75	138,811
6	21,197	12	58,492	144	578,217	244	139,159
4	2,381	13	86,645	196	723,648	334	1,248,653
2	2,066	9	31,228	208	699,892	149	129,956
29	76,045	41	156,424	674	1,539,763	757	900,672
—	—	5	15,904	40	46,331	42	11,945
—	—	2	1,027	32	118,988	43	162,136
—	—	3	1,571	48	122,184	72	213,383
12	28,400	3	6,260	152	430,371	79	40,755
2	2,306	10	35,279	43	80,843	26	13,442
2	1,264	2	3,606	122	129,485	102	84,990
—	—	2	71,167	50	225,698	71	68,194
3	20,770	3	5,442	100	129,565	95	46,317
2	998	2	2,780	7	6,874	28	42,274
3	3,893	3	1,894	49	49,438	22	10,631
4	1,503	2	1,554	9	4,957	17	18,400
—	—	—	—	9	17,823	3	2,118
—	—	1	1,040	9	164,640	9	25,763
1	16,911	3	8,900	4	12,566	148	160,324
1	10,513	—	—	1	767	7	16,285
1	10,513	—	—	1	767	2	12,782
—	—	—	—	—	—	5	3,503
—	—	—	—	—	—	—	—
—	—	—	—	23	207,350	2	1,882

Source :National Land Management Agency, MOI.

表63. 核發建築物建造執照年累計—按區域別及用途別分(續)

區域別 Locality	休閒、文教類(D類) Leisure, Education		衛生、福利、 更生類(F類) Health, Welfare, Regeneration		公共集會類(A類) Assembly	
	件數 Cases	總樓地板 面積 (平方公尺) Total Floor Area (㎡)	件數 Cases	總樓地板 面積 (平方公尺) Total Floor Area (㎡)	件數 Cases	總樓地板 面積 (平方公尺) Total Floor Area (㎡)
一〇四年一月至十一月 Jan. - Nov., 2025	257	456,245	88	641,625	9	7,371
新北市 New Taipei City	13	13,447	5	52,934	—	—
臺北市 Taipei City	17	41,383	1	17,459	—	—
桃園市 Taoyuan City	30	53,729	16	144,831	2	3,484
臺中市 Taichung City	47	128,048	9	31,494	—	—
臺南市 Tainan City	14	29,153	10	33,078	—	—
高雄市 Kaohsiung City	8	7,063	6	23,542	—	—
臺灣省 Taiwan Prov.	121	173,932	37	293,761	7	3,887
宜蘭縣 Yilan C.	17	5,988	2	1,647	1	183
新竹縣 Hsinchu C.	15	27,138	3	4,329	—	—
苗栗縣 Miaoli C.	8	12,691	3	88,791	1	192
彰化縣 Changhua C.	16	52,157	7	22,527	1	162
南投縣 Nantou C.	3	3,577	3	62,101	—	—
雲林縣 Yunlin C.	9	9,512	2	2,921	—	—
嘉義縣 Chiayi C.	8	10,980	4	6,287	—	—
屏東縣 Pingtung C.	11	13,874	5	56,411	1	100
臺東縣 Taitung C.	5	5,235	3	19,045	—	—
花蓮縣 Hualien C.	11	8,796	2	22,571	—	—
澎湖縣 Penghu C.	5	12,572	2	1,869	3	3,250
基隆市 Keelung City	3	2,576	—	—	—	—
新竹市 Hsinchu City	8	8,471	—	—	—	—
嘉義市 Chiayi City	2	365	1	5,262	—	—
福建省 Fuchien Prov.	7	9,490	1	1,532	—	—
金門縣 Kinmen C.	6	4,372	1	1,532	—	—
連江縣 Lienchiang C.	1	5,118	—	—	—	—
國家公園 National Park	—	—	1	50	—	—
其他內政部 指定特設主 管建築機關 Other M.O.I. Const. Orgs.	—	—	2	42,944	—	—

TABLE 63. ISSUED BUILDING CONSTRUCTION LICENSE OF THE YEAR
- BY LOCALITY AND USE (CONT.)

宗教、殯葬類(E類) Religion, Funeral		危險物品類(I類) Hazard Contents		其他類 Others		農業設施 Agricultural facility	
件數 Cases	總樓地板面積 (平方公尺) Total Floor Area (㎡)	件數 Cases	總樓地板面積 (平方公尺) Total Floor Area (㎡)	件數 Cases	總樓地板面積 (平方公尺) Total Floor Area (㎡)	件數 Cases	總樓地板面積 (平方公尺) Total Floor Area (㎡)
116	149,123	29	27,044	1,658	3,181,833	1,398	2,496,010
3	2,712	—	—	7	6,857	5	2,019
1	4,159	—	—	6	2,537	4	2,361
13	13,088	7	6,018	9	40,539	5	2,354
8	7,116	2	2,912	77	358,558	19	47,637
12	33,310	3	760	230	765,015	223	764,390
11	7,738	8	6,601	37	47,047	31	42,452
64	77,941	9	10,753	1,280	1,953,173	1,108	1,630,257
2	492	1	5	14	23,640	4	496
2	567	—	—	25	157,507	5	1,168
5	19,875	1	381	79	45,938	76	38,121
13	20,709	2	9,803	131	180,307	76	105,834
2	843	1	19	273	258,722	257	252,992
10	14,139	—	—	367	524,532	364	520,253
5	6,453	—	—	109	463,959	104	458,939
14	8,553	2	401	142	218,441	134	213,614
—	—	—	—	64	22,773	38	19,314
7	6,068	1	10	63	24,035	49	18,886
2	159	1	134	3	1,256	1	640
—	—	—	—	2	14,693	—	—
1	46	—	—	6	12,963	—	—
1	37	—	—	2	4,407	—	—
4	3,059	—	—	11	7,963	3	4,540
2	2,404	—	—	10	7,872	3	4,540
2	655	—	—	1	91	—	—
—	—	—	—	1	144	—	—
—	—	—	—	—	—	—	—

TABLE 64. ISSUED BUILDING CONSTRUCTION LICENSE
- BY MONTH AND MATERIAL

Year (Month)	Grand Total		Steel Frame & Reinforced Concrete		Reinforced Concrete	
	Total Floor Area (㎡)	Construction Cost (NT\$1,000)	Total Floor Area (㎡)	Construction Cost (NT\$1,000)	Total Floor Area (㎡)	Construction Cost (NT\$1,000)
2016	26,235,287	222,232,641	1,924,366	16,020,479	18,343,225	158,519,094
2017	29,883,925	261,866,232	2,059,433	17,907,245	20,844,685	183,410,904
2018	33,984,220	295,232,791	2,752,180	28,791,295	23,603,523	205,209,949
2019	36,927,792	335,555,121	3,155,462	29,673,596	26,927,425	245,453,312
2020	41,521,034	372,475,771	2,825,386	26,652,701	30,503,662	280,214,966
2021	43,425,428	404,210,312	3,810,329	41,173,187	30,554,554	283,250,272
2022	45,827,240	459,137,155	3,300,194	34,262,605	31,368,422	305,364,996
2023	37,442,588	384,043,785	2,852,585	32,180,612	24,303,374	246,983,542
2024	39,943,097	407,267,852	3,079,430	31,624,726	27,250,493	285,118,339
Nov.	3,778,323	41,541,550	104,819	932,681	2,665,742	28,361,188
Dec.	4,639,681	46,365,383	224,737	1,410,054	3,254,202	33,673,327
一一四年 2025	30,103,114	308,253,762	1,721,224	17,918,911	21,574,719	228,892,124
Jan.	3,226,460	33,945,923	318,505	3,506,736	2,279,913	24,587,159
Feb.	1,918,858	19,208,538	94,509	730,049	1,551,475	16,606,696
Mar.	3,193,474	32,198,894	37,356	259,113	2,542,580	26,481,858
Apr.	2,614,813	28,816,918	122,915	1,066,822	1,780,977	18,824,168
May	2,851,864	29,537,910	184,792	1,787,810	2,082,881	22,900,535
June	2,660,747	27,271,814	144,156	1,207,045	1,726,740	17,957,576
July	2,922,762	27,401,591	130,026	1,133,987	2,064,407	21,102,905
Aug.	2,569,817	27,184,571	90,208	1,276,361	1,802,613	19,693,782
Sept.	2,970,537	31,044,464	284,561	3,999,744	1,955,659	20,447,026
Oct.	2,782,331	29,029,498	102,334	931,970	2,062,469	22,751,915
Nov.	2,391,451	22,613,641	211,862	2,019,274	1,725,005	17,538,504
VS.with Last Month	-14.05	-22.10	107.03	116.67	-16.36	-22.91
VS. with Last Year	-36.71	-45.56	102.12	116.50	-35.29	-38.16

鋼構造(94年以前為鋼架構造) Steel		磚構造 Brick		木構造 Wooden		其他 Others	
總樓地板面積(平方公尺)	工程造價(千元)	總樓地板面積(平方公尺)	工程造價(千元)	總樓地板面積(平方公尺)	工程造價(千元)	總樓地板面積(平方公尺)	工程造價(千元)
Total Floor Area (㎡)	Construction Cost (NT\$1,000)	Total Floor Area (㎡)	Construction Cost (NT\$1,000)	Total Floor Area (㎡)	Construction Cost (NT\$1,000)	Total Floor Area (㎡)	Construction Cost (NT\$1,000)
5,641,798	46,458,698	98,813	298,336	52,648	165,459	174,437	770,575
6,432,371	58,362,476	112,061	364,452	70,506	222,572	364,869	1,598,583
7,271,089	59,977,108	241,789	890,427	56,669	175,160	58,970	188,852
6,628,657	59,670,915	160,719	532,985	26,529	90,476	29,000	133,837
7,917,758	64,731,607	238,170	763,525	34,856	107,300	1,202	5,672
8,754,566	78,686,038	254,498	906,855	47,867	166,407	3,614	27,553
10,704,144	117,765,379	210,230	784,949	47,486	167,015	196,764	792,211
10,004,456	103,911,250	259,878	896,422	21,769	67,752	526	4,207
9,267,038	89,244,326	301,155	1,041,045	26,589	112,504	18,392	126,912
979,252	12,144,592	19,753	71,340	8,757	31,749	—	—
1,110,492	11,055,980	29,133	91,332	3,891	16,376	17,226	118,314
6,537,930	60,209,047	170,062	599,668	7,815	33,125	91,364	600,887
592,790	5,726,142	20,650	66,932	256	1,148	14,346	57,806
251,186	1,790,943	17,166	55,690	—	—	4,522	25,160
576,323	5,153,980	5,422	22,862	615	3,218	31,178	277,863
670,549	8,735,477	23,693	83,950	2,846	15,546	13,833	90,955
559,834	4,755,253	14,545	52,246	448	1,432	9,364	40,634
782,531	8,079,064	4,168	16,140	958	3,646	2,194	8,343
709,787	5,099,679	16,523	58,003	1,766	5,150	253	1,867
668,365	6,180,771	7,416	26,709	—	—	1,215	6,948
707,217	6,483,738	15,922	62,422	849	2,482	6,329	49,052
592,658	5,257,494	19,547	67,410	—	—	5,323	20,709
426,690	2,946,506	25,010	87,304	77	503	2,807	21,550
-28.00	-43.96	27.95	29.51	--	--	-47.27	4.06
-56.43	-75.74	26.61	22.38	-99.12	-98.42	--	--

Source :National Land Management Agency, MOI.

表65. 核發建築物建造執照－按區域別及構造別分

區域別 Locality	總計 Grand Total		鋼骨鋼筋混凝土構造 Steel Frame & Reinforced Concrete		混凝土構造 (含鋼筋混凝土構造) Reinforced Concrete	
	總樓地板面積 (平方公尺) Total Floor Area (㎡)	工程造價 (千元) Construction Cost (NT\$1,000)	總樓地板面積 (平方公尺) Total Floor Area (㎡)	工程造價 (千元) Construction Cost (NT\$1,000)	總樓地板面積 (平方公尺) Total Floor Area (㎡)	工程造價 (千元) Construction Cost (NT\$1,000)
一一四年十一月 Nov., 2025	2,391,451	22,613,641	211,862	2,019,274	1,725,005	17,538,504
新北市 New Taipei City	235,550	3,692,433	—	—	234,570	3,670,070
臺北市 Taipei City	83,986	1,333,509	62,604	1,074,900	20,680	243,833
桃園市 Taoyuan City	285,221	2,919,775	214	1,609	220,979	2,322,674
臺中市 Taichung City	337,190	3,866,580	30,414	251,782	246,799	3,153,479
臺南市 Tainan City	368,770	2,972,303	—	—	307,079	2,593,343
高雄市 Kaohsiung City	491,072	4,196,561	—	—	425,511	3,699,004
臺灣省 Taiwan Prov.	580,091	3,593,165	118,630	690,983	259,816	1,816,786
宜蘭縣 Yilan C.	25,558	166,080	1,061	6,687	18,990	124,552
新竹縣 Hsinchu C.	43,700	303,847	2,127	10,948	32,709	243,814
苗栗縣 Miaoli C.	37,127	209,094	—	—	18,969	120,377
彰化縣 Changhua C.	144,603	927,729	78,089	457,527	62,908	459,384
南投縣 Nantou C.	36,790	210,514	628	3,625	8,395	53,624
雲林縣 Yunlin C.	84,611	468,205	7,102	42,217	22,350	159,081
嘉義縣 Chiayi C.	91,717	552,075	29,623	169,979	11,168	74,173
屏東縣 Pingtung C.	47,474	276,616	—	—	20,895	125,107
臺東縣 Taitung C.	4,524	26,369	—	—	3,179	19,385
花蓮縣 Hualien C.	16,529	91,109	—	—	14,972	83,323
澎湖縣 Penghu C.	9,930	46,093	—	—	8,173	40,845
基隆市 Keelung City	6,260	66,793	—	—	6,260	66,793
新竹市 Hsinchu City	14,387	110,011	—	—	14,187	108,972
嘉義市 Chiayi City	16,881	138,630	—	—	16,661	137,356
福建省 Fuchien Prov.	9,571	39,315	—	—	9,571	39,315
金門縣 Kinmen C.	6,699	25,453	—	—	6,699	25,453
連江縣 Lienchiang C.	2,872	13,862	—	—	2,872	13,862
國家公園 National Park	—	—	—	—	—	—
其他內政部 指定特設主 管建築機關 Other M.O.I. Const. Orgs.	—	—	—	—	—	—

資料來源：本部國土管理署。

TABLE 65. ISSUED BUILDING CONSTRUCTION LICENSE
- BY LOCALITY AND MATERIAL

鋼構造 Steel		磚構造 Brick		木構造 Wooden		其他 Others	
總樓地板面積 (平方公尺) Total Floor Area (㎡)	工程造價 (千元) Construction Cost (NT\$1,000)	總樓地板面積 (平方公尺) Total Floor Area (㎡)	工程造價 (千元) Construction Cost (NT\$1,000)	總樓地板面積 (平方公尺) Total Floor Area (㎡)	工程造價 (千元) Construction Cost (NT\$1,000)	總樓地板面積 (平方公尺) Total Floor Area (㎡)	工程造價 (千元) Construction Cost (NT\$1,000)
426,690	2,946,506	25,010	87,304	77	503	2,807	21,550
980	22,363	—	—	—	—	—	—
702	14,776	—	—	—	—	—	—
62,279	580,770	403	2,555	77	503	1,269	11,664
59,977	461,319	—	—	—	—	—	—
59,231	370,571	2,460	8,389	—	—	—	—
65,457	496,773	104	784	—	—	—	—
178,064	999,934	22,043	75,576	—	—	1,538	9,886
5,432	34,239	—	—	—	—	75	602
7,416	40,043	70	225	—	—	1,378	8,817
18,158	88,717	—	—	—	—	—	—
—	—	3,606	10,818	—	—	—	—
27,767	153,265	—	—	—	—	—	—
37,593	205,463	17,566	61,444	—	—	—	—
50,889	307,818	37	105	—	—	—	—
26,579	151,509	—	—	—	—	—	—
1,260	6,517	—	—	—	—	85	467
1,557	7,786	—	—	—	—	—	—
993	2,264	764	2,984	—	—	—	—
—	—	—	—	—	—	—	—
200	1,039	—	—	—	—	—	—
220	1,274	—	—	—	—	—	—
—	—	—	—	—	—	—	—
—	—	—	—	—	—	—	—

Source :National Land Management Agency, MOI.

TABLE 66. ISSUED BUILDING DEMOLITION LICENSE
- BY MONTH AND USE

Year (Month)	Grand Total			Cases
	Cases	Houses	Total Floor Area (㎡)	
2016	2,379	4,380	1,843,675	1,137
2017	2,403	4,333	2,035,457	1,161
2018	2,496	5,574	2,157,915	1,271
2019	2,550	5,630	2,227,726	1,263
2020	2,765	6,157	2,520,130	1,429
2021	2,793	6,078	2,580,016	1,447
2022	2,576	5,977	2,205,904	1,304
2023	2,552	6,130	2,387,437	1,345
2024	2,289	5,464	1,907,940	1,159
Nov.	210	519	142,256	99
Dec.	207	538	138,800	97
一一四年 2025	2,073	4,972	1,989,684	976
Jan.	168	479	174,325	69
Feb.	147	313	101,090	83
Mar.	203	653	210,225	92
Apr.	180	343	152,451	84
May	202	506	167,971	106
June	224	789	250,933	101
July	189	332	184,466	97
Aug.	167	330	160,781	78
Sept.	206	546	224,143	90
Oct.	181	358	182,177	84
Nov.	206	323	181,122	92
VS. with Last Month	13.81	-9.78	-0.58	9.52
VS. with Last Year	-1.90	-37.76	27.32	-7.07

住宅 Housing		其他 Others		
宅數 Houses	總樓地板面積 (平方公尺) Total Floor Area (㎡)	件數 Cases	宅數 Houses	總樓地板面積 (平方公尺) Total Floor Area (㎡)
2,232	337,735	1,242	2,148	1,505,940
2,821	400,317	1,242	1,512	1,635,140
3,961	461,921	1,225	1,613	1,695,994
3,765	536,108	1,287	1,865	1,691,618
4,193	634,219	1,336	1,964	1,885,911
4,148	636,397	1,346	1,930	1,943,619
4,340	663,302	1,272	1,637	1,542,602
4,559	753,845	1,207	1,571	1,633,592
3,753	553,559	1,130	1,711	1,354,381
364	50,520	111	155	91,736
400	57,118	110	138	81,682
3,488	535,852	1,097	1,484	1,453,832
332	46,944	99	147	127,381
254	38,327	64	59	62,763
529	79,455	111	124	130,770
231	40,562	96	112	111,889
375	76,850	96	131	91,121
525	70,227	123	264	180,706
197	33,064	92	135	151,402
218	35,325	89	112	125,456
415	51,840	116	131	172,303
224	35,460	97	134	146,717
188	27,798	114	135	153,324
-16.07	-21.61	17.53	0.75	4.50
-48.35	-44.98	2.70	-12.90	67.14

Source : National Land Management Agency, MOI.

表67. 核發建築物拆除執照—按區域別及用途別分

區域別 Locality	總計 Grand Total			件數 Cases
	件數 Cases	宅數 Houses	總樓地板面積 (平方公尺) Total Floor Area (m ²)	
一〇四年十一月 Nov., 2025	206	323	181,122	92
新北市 New Taipei City	15	39	6,361	9
臺北市 Taipei City	9	54	9,019	8
桃園市 Taoyuan City	10	14	25,446	1
臺中市 Taichung City	37	45	12,815	19
臺南市 Tainan City	31	32	19,482	15
高雄市 Kaohsiung City	30	33	53,421	15
臺灣省 Taiwan Prov.	72	104	53,065	25
宜蘭縣 Yilan C.	1	1	238	1
新竹縣 Hsinchu C.	2	2	688	—
苗栗縣 Miaoli C.	13	16	2,986	9
彰化縣 Changhua C.	17	11	28,428	—
南投縣 Nantou C.	3	3	513	1
雲林縣 Yunlin C.	7	7	1,476	1
嘉義縣 Chiayi C.	6	14	3,576	1
屏東縣 Pingtung C.	5	9	4,045	1
臺東縣 Taitung C.	1	1	648	—
花蓮縣 Hualien C.	1	1	28	1
澎湖縣 Penghu C.	2	2	200	2
基隆市 Keelung City	3	7	1,167	1
新竹市 Hsinchu City	7	26	6,831	5
嘉義市 Chiayi City	4	4	2,241	2
福建省 Fuchien Prov.	1	1	739	—
金門縣 Kinmen C.	1	1	739	—
連江縣 Lienchiang C.	—	—	—	—
國家公園 National Park	—	—	—	—
其他內政部 指定特設主 管建築機關 Other M.O.I. Const. Orgs.	1	1	774	—

資料來源：本部國土管理署。

TABLE 67. ISSUED BUILDING DEMOLITION LICENSE
- BY LOCALITY AND USE

住宅 Housing		其他 Others		
宅數 Houses	總樓地板面積 (平方公尺) Total Floor Area (m ²)	件數 Cases	宅數 Houses	總樓地板面積 (平方公尺) Total Floor Area (m ²)
188	27,798	114	135	153,324
31	3,268	6	8	3,093
52	8,490	1	2	529
1	124	9	13	25,322
23	2,946	18	22	9,869
15	2,145	16	17	17,337
18	2,621	15	15	50,800
48	8,204	47	56	44,861
1	238	—	—	—
—	—	2	2	688
12	2,250	4	4	736
—	—	17	11	28,428
1	171	2	2	342
1	168	6	6	1,308
1	76	5	13	3,500
1	175	4	8	3,870
—	—	1	1	648
1	28	—	—	—
2	200	—	—	—
5	398	2	2	769
20	4,037	2	6	2,794
3	463	2	1	1,778
—	—	1	1	739
—	—	1	1	739
—	—	—	—	—
—	—	—	—	—
—	—	1	1	774

Source :National Land Management Agency, MOI.

TABLE 68. ISSUED BUILDING USAGE LICENSE - BY MONTH AND USE

Year (Month)	Grand Total		Residential		
			Cases	Houses	Total Floor Area (㎡)
	Total Cases	Total Floor Area (㎡)	Cases	Houses	Total Floor Area (㎡)
2016	23,552	29,988,350	18,315	97,620	17,646,434
2017	22,506	28,818,031	17,349	88,636	15,462,618
2018	22,860	28,366,008	17,550	98,953	16,451,813
2019	22,026	26,488,606	17,019	92,284	14,786,505
2020	22,370	28,247,176	17,443	98,260	15,465,693
2021	22,486	28,022,718	17,587	104,872	15,620,275
2022	21,146	28,713,736	16,152	112,088	16,606,759
2023	20,280	31,956,033	15,045	118,287	17,150,124
2024	19,251	33,890,991	13,851	138,169	19,334,352
Nov.	1,543	2,769,475	1,094	13,367	1,866,330
Dec.	1,624	3,688,921	1,129	11,429	1,596,615
一一四年 2025	16,247	31,078,392	11,475	128,396	17,553,114
Jan.	1,637	3,499,860	1,186	12,028	1,646,161
Feb.	1,124	1,561,053	805	5,348	747,828
Mar.	1,624	2,689,595	1,161	14,240	1,890,311
Apr.	1,580	2,929,438	1,160	12,115	1,710,355
May	1,617	2,644,582	1,120	11,616	1,558,374
June	1,528	2,980,816	1,088	14,389	1,999,611
July	1,475	3,335,438	1,010	11,471	1,612,086
Aug.	1,369	3,491,554	942	12,994	1,800,046
Sept.	1,386	2,631,650	952	12,311	1,614,953
Oct.	1,436	3,014,298	1,018	13,781	1,874,740
Nov.	1,471	2,300,108	1,033	8,103	1,098,649
VS. with Last Month	2.44	-23.69	1.47	-41.20	-41.40
VS. with Last Year	-4.67	-16.95	-5.58	-39.38	-41.13

Lodging		商業類(B類)		工業、倉儲類(C類)		辦公、服務類(G類)	
宿舍安養(H-1)		Commerce		Industry, Storage		Business, Service	
Dormitory, Care							
件數 Cases	總樓地板面積 (平方公尺) Total Floor Area (㎡)	件數 Cases	總樓地板面積 (平方公尺) Total Floor Area (㎡)	件數 Cases	總樓地板面積 (平方公尺) Total Floor Area (㎡)	件數 Cases	總樓地板面積 (平方公尺) Total Floor Area (㎡)
57	236,495	144	1,109,810	1,572	5,689,664	942	1,412,637
52	157,243	138	976,141	1,662	6,109,181	919	1,865,504
50	199,509	164	1,046,631	1,836	5,275,134	977	1,661,154
56	118,736	137	776,136	1,913	5,907,058	936	1,435,210
55	302,503	113	1,161,752	1,788	6,413,295	924	1,712,146
55	137,170	95	838,972	1,625	6,584,640	950	1,368,455
58	215,365	114	768,496	1,688	6,291,984	971	1,479,715
50	134,132	99	812,927	1,526	6,959,943	1,495	3,322,346
56	197,085	116	860,946	1,633	6,266,454	1,500	2,780,219
3	4,992	6	136,129	154	272,595	131	207,819
10	19,967	9	25,436	147	821,410	118	772,660
59	113,621	101	909,732	1,393	6,033,006	1,331	2,566,612
2	744	6	124,127	157	1,075,362	118	301,321
4	19,224	2	946	96	414,248	89	114,483
4	13,695	14	67,061	134	286,664	110	187,872
2	3,611	4	5,900	95	540,125	159	298,119
3	1,813	12	78,912	139	257,270	120	251,504
6	6,968	11	49,072	126	394,401	125	233,238
5	6,054	9	197,731	145	745,871	128	290,409
7	29,118	12	53,720	120	663,403	120	383,454
5	7,614	15	78,878	136	438,517	118	256,849
3	7,113	13	135,365	120	549,560	125	135,450
18	17,667	3	118,020	125	667,585	119	113,913
500.00	148.38	-76.92	-12.81	4.17	21.48	-4.80	-15.90
500.00	253.91	-50.00	-13.30	-18.83	144.90	-9.16	-45.19

Source: National Land Management Agency, MOI.

Note : 1.The figures are classified according to Architecture Usage Classification and Change Usage regulation.

2.The figures include the data of M.O.I. Const. Orgs..

TABLE 68. ISSUED BUILDING USAGE LICENSE - BY MONTH AND USE(CONT.)

Year (Month)	Leisure, Education		Health, Welfare, Regeneration		Assembly	
	Cases	Total Floor Area (㎡)	Cases	Total Floor Area (㎡)	Cases	Total Floor Area (㎡)
	2016	304	844,175	105	347,700	30
2017	348	950,932	106	587,804	21	42,480
2018	427	1,357,510	113	391,252	30	73,289
2019	416	1,008,018	119	550,591	17	104,246
2020	514	1,101,534	137	409,799	41	139,979
2021	616	1,114,772	152	401,480	18	174,505
2022	486	823,610	115	522,722	18	210,156
2023	425	917,294	139	482,448	14	28,777
2024	330	779,220	133	584,685	16	38,452
Nov.	29	59,960	9	16,514	2	1,012
Dec.	24	35,772	10	58,517	1	2,019
一一四年 2025	297	771,639	83	553,443	14	97,222
Jan.	24	59,581	6	16,806	3	29,637
Feb.	18	94,489	3	5,063	1	848
Mar.	21	17,568	10	12,272	1	1,747
Apr.	18	80,089	6	44,247	1	5,320
May	21	30,615	8	14,185	—	—
June	33	79,876	9	70,075	1	48
July	35	87,649	9	103,474	4	48,488
Aug.	43	149,120	11	196,828	—	—
Sept.	26	53,481	10	35,225	1	458
Oct.	34	77,592	2	28,039	—	—
Nov.	24	41,579	9	27,229	2	10,676
VS. with Last Month	-29.41	-46.41	350.00	-2.89	--	--
VS. with Last Year	-17.24	-30.66	—	64.88	—	954.94

宗教、殯葬類(E類)		危險物品類(I類)		其他類			
Religion, Funeral		Hazard Contents		Others		農業設施	
件數 Cases	總樓地板面積 (平方公尺) Total Floor Area (㎡)	件數 Cases	總樓地板面積 (平方公尺) Total Floor Area (㎡)	件數 Cases	總樓地板面積 (平方公尺) Total Floor Area (㎡)	件數 Cases	總樓地板面積 (平方公尺) Total Floor Area (㎡)
158	189,191	40	26,417	1,885	2,380,807	—	—
106	148,229	24	48,165	1,781	2,469,734	—	—
126	165,058	38	52,309	1,549	1,692,349	1,225	1,454,016
137	221,813	43	34,061	1,233	1,546,232	1,231	1,545,992
138	198,261	30	14,891	1,187	1,327,323	1,178	1,319,039
115	144,060	35	51,771	1,238	1,586,618	1,233	1,579,053
111	163,891	35	40,318	1,398	1,590,720	1,398	1,590,720
123	210,383	46	56,683	1,318	1,880,976	1,318	1,880,976
117	203,819	41	70,978	1,458	2,774,781	1,407	2,596,671
10	19,715	5	5,094	100	179,315	100	179,315
11	21,437	6	4,867	159	330,221	108	152,111
103	101,212	22	14,322	1,369	2,364,469	1,151	1,725,156
9	11,279	4	1,932	122	232,910	75	86,934
6	1,811	—	—	100	162,113	69	92,692
11	6,978	1	149	157	205,278	115	95,423
8	7,183	2	662	125	233,827	93	193,207
12	16,086	3	2,576	179	433,247	153	282,106
11	5,192	2	771	116	141,564	108	134,904
10	10,110	4	4,380	116	229,186	113	227,860
11	10,208	1	170	102	205,487	96	186,643
11	8,694	2	1,761	110	135,220	109	135,184
8	9,537	2	1,809	111	195,093	102	134,556
6	14,134	1	112	131	190,544	118	155,647
-25.00	48.20	-50.00	-93.81	18.02	-2.33	15.69	15.67
-40.00	-28.31	-80.00	-97.80	31.00	6.26	18.00	-13.20

Note : The item of others is subdivided into "Agricultural facility" since February, 2018.

表69. 核發建築物使用執照－按區域別及用途別分

區域別 Locality	總計 Grand Total		住宿類(H類)		
			住宅(H-2) Residential		
	總件數 Total Cases	總樓地板面積 (平方公尺) Total Floor Area (m ²)	件數 Cases	宅數 Houses	總樓地板面積 (平方公尺) Total Floor Area (m ²)
一〇四年十一月 Nov., 2025	1,471	2,300,108	1,033	8,103	1,098,649
新北市 New Taipei City	28	219,104	18	936	121,822
臺北市 Taipei City	16	175,626	7	381	43,581
桃園市 Taoyuan City	85	503,186	46	1,393	191,734
臺中市 Taichung City	196	257,928	143	1,248	184,557
臺南市 Tainan City	190	259,297	129	1,000	133,970
高雄市 Kaohsiung City	155	162,417	116	829	109,369
臺灣省 Taiwan Prov.	780	670,357	562	2,252	305,308
宜蘭縣 Yilan C.	71	55,892	63	407	45,041
新竹縣 Hsinchu C.	28	38,825	18	178	31,396
苗栗縣 Miaoli C.	56	123,605	28	234	27,215
彰化縣 Changhua C.	137	109,179	104	460	63,650
南投縣 Nantou C.	51	21,622	24	27	4,911
雲林縣 Yunlin C.	98	83,521	64	82	14,379
嘉義縣 Chiayi C.	113	52,601	98	100	17,499
屏東縣 Pingtung C.	98	111,854	66	292	41,499
臺東縣 Taitung C.	26	7,370	15	30	4,360
花蓮縣 Hualien C.	40	22,514	31	208	18,547
澎湖縣 Penghu C.	23	4,748	22	22	4,441
基隆市 Keelung City	3	8,879	2	39	4,770
新竹市 Hsinchu City	8	23,379	8	149	23,379
嘉義市 Chiayi City	28	6,368	19	24	4,221
福建省 Fuchien Prov.	16	10,470	12	64	8,308
金門縣 Kinmen C.	12	9,108	11	63	8,151
連江縣 Lienchiang C.	4	1,362	1	1	157
國家公園 National Park	—	—	—	—	—
其他內政部 指定特設主 管建築機關 Other M.O.I. Const. Orgs.	5	41,723	—	—	—

資料來源：本部國土管理署。

TABLE 69 ISSUED BUILDING USAGE LICENSE
- BY LOCALITY AND USE

Lodging		商業類(B類) Commerce	工業、倉儲類 (C類) Industry, Storage		辦公、服務類(G類) Business, Service		
宿舍安養(H-1) Dormitory, Care			Business, Service				
件數 Cases	總樓地板面積 (平方公尺) Total Floor Area (m ²)	件數 Cases	總樓地板面積 (平方公尺) Total Floor Area (m ²)	件數 Cases	總樓地板面積 (平方公尺) Total Floor Area (m ²)	件數 Cases	總樓地板面積 (平方公尺) Total Floor Area (m ²)
18	17,667	3	118,020	125	667,585	119	113,913
—	—	—	—	7	79,109	—	—
—	—	1	86,448	1	401	2	21,804
—	—	—	—	29	301,601	5	1,974
2	3,755	—	—	12	28,123	25	11,497
—	—	—	—	23	50,273	15	21,686
1	279	—	—	13	24,710	19	13,486
15	13,633	2	31,572	34	140,646	52	43,372
—	—	—	—	5	10,533	3	318
—	—	—	—	2	3,621	4	1,042
—	—	2	31,572	3	16,929	11	30,008
14	12,634	—	—	11	22,947	4	1,809
1	999	—	—	1	124	1	42
—	—	—	—	4	39,656	7	2,364
—	—	—	—	4	29,201	4	1,431
—	—	—	—	3	13,526	5	2,754
—	—	—	—	—	—	1	312
—	—	—	—	—	—	3	1,425
—	—	—	—	—	—	1	307
—	—	—	—	1	4,109	—	—
—	—	—	—	—	—	—	—
—	—	—	—	—	—	8	1,560
—	—	—	—	1	999	1	94
—	—	—	—	—	—	—	—
—	—	—	—	1	999	1	94
—	—	—	—	—	—	—	—
—	—	—	—	5	41,723	—	—

Source :National Land Management Agency, MOI.

表69. 核發建築物使用執照—按區域別及用途別分(續)

區域別 Locality	休閒、文教類(D類) Leisure, Education		衛生、福利、 更生類(F類) Health, Welfare, Regeneration		公共集會類(A類) Assembly	
	件數 Cases	總樓地板 面積 (平方公尺) Total Floor Area (㎡)	件數 Cases	總樓地板 面積 (平方公尺) Total Floor Area (㎡)	件數 Cases	總樓地板 面積 (平方公尺) Total Floor Area (㎡)
	一〇四年十一月 Nov., 2025	24	41,579	9	27,229	2
新北市 New Taipei City	1	1,311	—	—	—	—
臺北市 Taipei City	—	—	2	8,588	—	—
桃園市 Taoyuan City	4	5,374	—	—	—	—
臺中市 Taichung City	6	11,283	2	7,025	—	—
臺南市 Tainan City	2	1,911	—	—	—	—
高雄市 Kaohsiung City	1	8,933	2	3,164	—	—
臺灣省 Taiwan Prov.	10	12,767	3	8,452	2	10,676
宜蘭縣 Yilan C.	—	—	—	—	—	—
新竹縣 Hsinchu C.	1	275	—	—	—	—
苗栗縣 Miaoli C.	2	4,125	—	—	—	—
彰化縣 Changhua C.	1	5,140	1	27	1	827
南投縣 Nantou C.	1	786	1	15	—	—
雲林縣 Yunlin C.	—	—	—	—	—	—
嘉義縣 Chiayi C.	1	283	—	—	—	—
屏東縣 Pingtung C.	1	422	1	8,410	1	9,849
臺東縣 Taitung C.	1	206	—	—	—	—
花蓮縣 Hualien C.	2	1,530	—	—	—	—
澎湖縣 Penghu C.	—	—	—	—	—	—
基隆市 Keelung City	—	—	—	—	—	—
新竹市 Hsinchu City	—	—	—	—	—	—
嘉義市 Chiayi City	—	—	—	—	—	—
福建省 Fuchien Prov.	—	—	—	—	—	—
金門縣 Kinmen C.	—	—	—	—	—	—
連江縣 Lienchiang C.	—	—	—	—	—	—
國家公園 National Park	—	—	—	—	—	—
其他內政部 指定特設主 管建築機關 Other M.O.I. Const. Orgs.	—	—	—	—	—	—

TABLE 69. ISSUED BUILDING USAGE LICENSE
- BY LOCALITY AND USE (CONT.)

宗教、殯葬類(E類) Religion, Funeral		危險物品類(I類) Hazard Contents		其他類 Others		農業設施 Agricultural facility	
件數 Cases	總樓地板面積 (平方公尺) Total Floor Area (㎡)	件數 Cases	總樓地板面積 (平方公尺) Total Floor Area (㎡)	件數 Cases	總樓地板面積 (平方公尺) Total Floor Area (㎡)	件數 Cases	總樓地板面積 (平方公尺) Total Floor Area (㎡)
6	14,134	1	112	131	190,544	118	155,647
—	—	—	—	2	16,862	—	—
—	—	—	—	3	14,804	1	380
—	—	—	—	1	2,503	—	—
2	8,074	—	—	4	3,614	1	3,307
1	1,143	—	—	20	50,314	19	49,934
—	—	—	—	3	2,476	3	2,476
3	4,917	—	—	97	99,014	93	98,593
—	—	—	—	—	—	—	—
—	—	—	—	3	2,491	3	2,491
—	—	—	—	10	13,756	10	13,756
1	2,145	—	—	—	—	—	—
—	—	—	—	22	14,745	22	14,745
—	—	—	—	23	27,122	22	26,982
—	—	—	—	6	4,187	6	4,187
1	2,194	—	—	20	33,200	19	33,177
1	578	—	—	8	1,914	7	1,791
—	—	—	—	4	1,012	3	877
—	—	—	—	—	—	—	—
—	—	—	—	—	—	—	—
—	—	1	112	1	957	1	957
—	—	—	—	1	957	1	957
—	—	1	112	—	—	—	—
—	—	—	—	—	—	—	—
—	—	—	—	—	—	—	—

表70. 核發建築物使用執照年累計—按區域別及用途別分

區域別 Locality	總計 Grand Total		住宿類(H類) Residential		
			住宅(H-2)		
	總件數 Total Cases	總樓地板面積 (平方公尺) Total Floor Area (m ²)	件數 Cases	宅數 Houses	總樓地板面積 (平方公尺) Total Floor Area (m ²)
一四一一年一至十一月 Jan. - Nov., 2025	16,247	31,078,392	11,475	128,396	17,553,114
新北市 New Taipei City	367	3,645,654	235	20,620	2,694,822
臺北市 Taipei City	178	1,852,480	123	7,901	1,066,208
桃園市 Taoyuan City	1,178	4,927,658	702	23,003	3,231,514
臺中市 Taichung City	1,699	5,478,211	1,257	24,622	3,519,027
臺南市 Tainan City	2,326	3,624,652	1,595	7,870	1,071,365
高雄市 Kaohsiung City	1,757	3,588,477	1,300	19,305	2,425,159
臺灣省 Taiwan Prov.	8,540	7,483,862	6,133	24,396	3,465,334
宜蘭縣 Yilan C.	632	409,676	534	2,015	249,653
新竹縣 Hsinchu C.	384	1,257,608	279	4,642	697,626
苗栗縣 Miaoli C.	490	648,180	289	1,824	232,192
彰化縣 Changhua C.	1,388	1,358,992	1,056	5,132	715,624
南投縣 Nantou C.	786	439,710	506	1,466	208,225
雲林縣 Yunlin C.	1,292	1,066,199	843	1,766	274,196
嘉義縣 Chiayi C.	821	432,568	666	1,171	172,906
屏東縣 Pingtung C.	1,123	801,106	750	2,273	305,356
臺東縣 Taitung C.	300	116,793	210	416	64,971
花蓮縣 Hualien C.	332	218,693	224	933	107,948
澎湖縣 Penghu C.	473	127,083	431	482	93,962
基隆市 Keelung City	26	73,095	16	390	54,756
新竹市 Hsinchu City	162	323,605	121	1,293	194,138
嘉義市 Chiayi City	331	210,554	208	593	93,781
福建省 Fuchien Prov.	163	105,995	123	672	77,450
金門縣 Kinmen C.	146	94,176	116	625	73,080
連江縣 Lienchiang C.	17	11,819	7	47	4,370
國家公園 National Park	10	3,779	6	6	1,992
其他內政部 指定特設主 管建築機關 Other M.O.I. Const. Orgs.	29	367,624	1	1	243

資料來源：本部國土管理署。

TABLE 70. ISSUED BUILDING USAGE LICENSE OF THE YEAR
- BY LOCALITY AND USE

Lodging 宿舍安養(H-1) Dormitory, Care		商業類(B類) Commerce		工業、倉儲類 (C類) Industry, Storage		辦公、服務類(G類) Business, Service	
件數 Cases	總樓地板面積 (平方公尺) Total Floor Area (m ²)	件數 Cases	總樓地板面積 (平方公尺) Total Floor Area (m ²)	件數 Cases	總樓地板面積 (平方公尺) Total Floor Area (m ²)	件數 Cases	總樓地板面積 (平方公尺) Total Floor Area (m ²)
59	113,621	101	909,732	1,393	6,033,006	1,331	2,566,612
2	6,121	7	65,922	54	502,532	28	199,212
2	13,854	4	120,062	3	6,653	22	526,826
5	17,207	9	16,708	322	1,192,233	68	193,422
6	14,860	19	327,435	122	881,081	192	149,954
2	2,134	11	165,732	158	826,161	290	734,214
2	12,640	6	70,102	215	666,942	134	179,519
40	46,805	42	142,106	488	1,594,391	584	569,597
2	1,537	7	36,635	42	66,828	13	2,253
—	—	2	6,054	34	431,223	25	19,623
3	11,661	2	31,572	42	144,995	70	168,861
19	15,707	3	9,597	89	261,784	54	63,399
3	1,498	5	6,742	31	77,712	22	8,584
3	3,288	2	8,267	67	245,656	94	117,405
1	116	1	20	42	132,587	44	18,308
2	6,012	3	3,694	87	97,601	90	61,927
3	1,323	1	2,756	5	3,260	16	5,762
1	119	6	11,701	15	54,096	21	6,725
1	509	5	20,374	10	2,533	17	6,667
2	5,035	—	—	3	6,970	4	1,502
—	—	1	496	15	58,182	7	3,901
—	—	4	4,198	6	10,964	107	84,680
—	—	2	843	4	1,427	10	8,451
—	—	1	444	2	314	8	5,314
—	—	1	399	2	1,113	2	3,137
—	—	—	—	1	111	2	333
—	—	1	822	26	361,475	1	5,084

Source :National Land Management Agency, MOI.

表70. 核發建築物使用執照年累計—按區域別及用途別分(續)

區域別 Locality	休閒、文教類(D類) Leisure, Education		衛生、福利、 更生類(F類) Health, Welfare, Regeneration		公共集會類(A類) Assembly	
	件數 Cases	總樓地板 面積 (平方公尺) Total Floor Area (m ²)	件數 Cases	總樓地板 面積 (平方公尺) Total Floor Area (m ²)	件數 Cases	總樓地板 面積 (平方公尺) Total Floor Area (m ²)
	一〇四年一月至十一月 Jan. - Nov., 2025	297	771,639	83	553,443	14
新北市 New Taipei City	20	46,623	2	2,735	—	—
臺北市 Taipei City	11	52,170	2	8,588	—	—
桃園市 Taoyuan City	27	40,463	9	50,983	1	17,890
臺中市 Taichung City	42	190,835	14	264,202	1	21,185
臺南市 Tainan City	27	111,022	13	70,262	2	8,222
高雄市 Kaohsiung City	23	42,834	11	78,969	1	48
臺灣省 Taiwan Prov.	137	276,548	32	77,704	8	48,130
宜蘭縣 Yilan C.	16	13,889	4	4,837	1	344
新竹縣 Hsinchu C.	14	72,893	1	5,539	1	848
苗栗縣 Miaoli C.	11	24,549	2	1,175	—	—
彰化縣 Changhua C.	13	27,545	5	9,076	1	827
南投縣 Nantou C.	11	21,310	1	15	—	—
雲林縣 Yunlin C.	8	19,803	1	526	1	30,019
嘉義縣 Chiayi C.	4	4,374	2	889	—	—
屏東縣 Pingtung C.	22	30,737	5	14,177	2	15,169
臺東縣 Taitung C.	10	11,382	2	4,119	1	458
花蓮縣 Hualien C.	13	6,681	3	17,284	—	—
澎湖縣 Penghu C.	4	640	—	—	1	465
基隆市 Keelung City	1	4,832	—	—	—	—
新竹市 Hsinchu City	9	37,134	3	4,536	—	—
嘉義市 Chiayi City	1	779	3	15,531	—	—
福建省 Fuchien Prov.	10	11,144	—	—	1	1,747
金門縣 Kinmen C.	10	11,144	—	—	—	—
連江縣 Lienchiang C.	—	—	—	—	1	1,747
國家公園 National Park	—	—	—	—	—	—
其他內政部 指定特設主 管建築機關 Other M.O.I. Const. Orgs.	—	—	—	—	—	—

TABLE 70. ISSUED BUILDING USAGE LICENSE OF THE YEAR
- BY LOCALITY AND USE (CONT.)

宗教、殯葬類(E類) Religion, Funeral		危險物品類(I類) Hazard Contents		其他類 Others		農業設施 Agricultural facility	
件數 Cases	總樓地板面積 (平方公尺) Total Floor Area (m ²)	件數 Cases	總樓地板面積 (平方公尺) Total Floor Area (m ²)	件數 Cases	總樓地板面積 (平方公尺) Total Floor Area (m ²)	件數 Cases	總樓地板面積 (平方公尺) Total Floor Area (m ²)
103	101,212	22	14,322	1,369	2,364,469	1,151	1,725,156
5	7,489	1	354	13	119,844	1	442
1	5,865	—	—	10	52,254	1	380
7	5,719	2	410	26	161,109	1	55
8	10,717	3	4,063	35	94,852	9	14,494
14	15,624	2	1,932	212	617,984	204	614,851
12	6,481	5	2,308	48	103,475	41	84,422
53	48,154	8	5,143	1,015	1,209,950	889	1,007,273
2	1,161	—	—	11	32,539	9	5,070
3	1,340	—	—	25	22,462	14	10,191
—	—	—	—	71	33,175	62	31,491
11	10,739	1	1,747	136	242,947	66	121,736
4	6,310	1	374	202	108,940	201	105,297
10	15,365	5	2,881	258	348,793	253	348,275
2	147	—	—	59	103,221	54	98,326
10	6,732	1	141	151	259,560	147	257,173
5	2,494	—	—	47	20,268	37	16,419
2	1,588	—	—	47	12,551	44	12,041
2	1,224	—	—	2	709	1	667
—	—	—	—	—	—	—	—
1	1,020	—	—	5	24,198	—	—
1	34	—	—	1	587	1	587
3	1,163	1	112	9	3,658	4	1,896
1	760	—	—	8	3,120	4	1,896
2	403	1	112	1	538	—	—
—	—	—	—	1	1,343	1	1,343
—	—	—	—	—	—	—	—

TABLE 71. ISSUED BUILDING USAGE LICENSE
- BY MONTH AND MATERIAL

Year (Month)	Grand Total		Steel Frame & Reinforced Concrete		Reinforced Concrete	
	Total Floor Area (㎡)	Construction Cost (NT\$1,000)	Total Floor Area (㎡)	Construction Cost (NT\$1,000)	Total Floor Area (㎡)	Construction Cost (NT\$1,000)
2016	29,988,350	257,136,676	1,553,466	13,469,149	23,662,148	209,920,008
2017	28,818,031	249,049,781	2,214,521	20,550,064	22,055,734	198,028,777
2018	28,366,008	244,789,390	1,819,883	15,521,567	20,857,465	182,705,959
2019	26,488,606	231,469,623	1,757,671	16,285,871	18,725,617	167,543,428
2020	28,247,176	245,752,563	1,863,975	17,613,220	20,300,988	177,510,726
2021	28,022,718	241,381,620	1,948,881	16,875,620	20,361,755	177,177,694
2022	28,713,736	254,665,074	2,111,669	18,757,946	20,779,519	187,167,010
2023	31,956,033	293,612,498	2,670,131	25,838,751	22,850,545	210,471,004
2024	33,890,991	322,451,627	2,981,499	28,190,585	24,616,668	239,178,510
Nov.	2,769,475	26,819,789	131,685	1,649,955	2,264,292	22,662,610
Dec.	3,688,921	40,584,678	278,446	2,740,026	2,368,916	23,437,499
一一四年 2025	31,078,392	296,008,608	1,716,585	18,131,129	22,597,996	221,259,213
Jan.	3,499,860	31,138,190	77,529	710,811	2,500,964	23,988,392
Feb.	1,561,053	13,967,097	91,505	1,019,555	1,167,518	11,109,232
Mar.	2,689,595	26,871,980	140,355	1,116,558	2,209,469	23,473,319
Apr.	2,929,438	26,770,071	216,933	2,463,911	2,028,244	19,295,110
May	2,644,582	25,417,548	191,000	2,228,757	1,945,411	19,624,436
June	2,980,816	29,666,493	200,866	2,459,905	2,256,397	23,169,210
July	3,335,438	30,427,455	122,471	869,154	2,476,804	23,646,084
Aug.	3,491,554	34,952,273	302,801	3,682,662	2,480,229	24,006,584
Sept.	2,631,650	25,640,042	89,991	587,544	2,001,105	19,790,559
Oct.	3,014,298	29,544,516	149,503	1,557,102	1,983,445	18,918,346
Nov.	2,300,108	21,612,943	133,631	1,435,170	1,548,410	14,237,941
VS. with Last Month	-23.69	-26.85	-10.62	-7.83	-21.93	-24.74
VS. with Last Year	-16.95	-19.41	1.48	-13.02	-31.62	-37.17

鋼構造(94年以前為鋼架構造) Steel		磚構造 Brick		木構造 Wooden		其他 Others	
總樓地板面積 (平方公尺)	工程造價 (千元)	總樓地板面積 (平方公尺)	工程造價 (千元)	總樓地板面積 (平方公尺)	工程造價 (千元)	總樓地板面積 (平方公尺)	工程造價 (千元)
Total Floor Area (㎡)	Construction Cost (NT\$1,000)	Total Floor Area (㎡)	Construction Cost (NT\$1,000)	Total Floor Area (㎡)	Construction Cost (NT\$1,000)	Total Floor Area (㎡)	Construction Cost (NT\$1,000)
4,534,515	32,929,212	113,633	363,293	36,450	114,263	88,138	340,751
4,157,857	28,899,003	171,524	622,842	54,539	162,911	163,856	786,184
5,344,877	45,323,927	205,173	742,887	55,265	181,419	83,345	313,631
5,772,365	46,823,153	175,912	626,973	40,624	133,478	16,417	56,720
5,868,402	49,809,284	194,378	745,471	16,918	54,046	2,515	19,816
5,498,283	46,503,047	179,061	709,843	32,349	97,887	2,389	17,529
5,534,964	47,620,009	222,087	850,392	42,695	165,506	22,802	104,211
6,226,084	56,496,848	176,218	661,367	30,867	109,302	2,188	35,226
6,005,381	54,018,686	248,075	951,997	38,685	107,946	683	3,903
341,340	2,405,520	26,616	85,551	5,542	16,153	—	—
1,011,459	14,292,404	29,375	111,258	98	—	627	3,491
6,546,484	55,770,114	150,517	526,758	9,650	41,077	57,160	280,317
902,315	6,352,214	13,060	40,823	—	—	5,992	45,950
280,206	1,753,583	18,587	62,142	175	1,401	3,062	21,184
313,500	2,182,311	13,048	41,078	370	1,109	12,853	57,605
664,795	4,934,970	13,030	47,036	3,318	13,868	3,118	15,176
481,646	3,481,430	17,412	52,159	—	—	9,113	30,766
495,399	3,922,827	21,875	79,960	338	1,013	5,941	33,578
719,254	5,839,625	13,027	58,530	2,267	8,569	1,615	5,493
697,769	7,227,228	6,098	24,005	535	1,716	4,122	10,078
522,677	5,198,034	12,928	42,357	2,602	13,401	2,347	8,147
863,724	8,991,212	11,831	43,831	—	—	5,795	34,025
605,199	5,886,680	9,621	34,837	45	—	3,202	18,315
-29.93	-34.53	-18.68	-20.52	--	--	-44.75	-46.17
77.30	144.72	-63.85	-59.28	-99.19	-100.00	--	--

Source :National Land Management Agency, MOI.

表72. 核發建築物使用執照－按區域別及構造別分

區域別 Locality	總計 Grand-Total		鋼骨鋼筋混凝土構造 Steel Frame & Reinforced Concrete		混凝土構造 (含鋼筋混凝土構造) Reinforced Concrete	
	總樓地板面積 (平方公尺) Total Floor Area (㎡)	工程造價 (千元) Construction Cost (NT\$1,000)	總樓地板面積 (平方公尺) Total Floor Area (㎡)	工程造價 (千元) Construction Cost (NT\$1,000)	總樓地板面積 (平方公尺) Total Floor Area (㎡)	工程造價 (千元) Construction Cost (NT\$1,000)
一一四年十一月 Nov., 2025	2,300,108	21,612,943	133,631	1,435,170	1,548,410	14,237,941
新北市 New Taipei City	219,104	2,782,070	17,225	290,655	199,092	2,459,822
臺北市 Taipei City	175,626	3,401,184	—	—	83,675	1,130,737
桃園市 Taoyuan City	503,186	5,360,462	3,841	32,349	352,782	3,803,923
臺中市 Taichung City	257,928	2,598,934	67,485	860,674	158,495	1,538,257
臺南市 Tainan City	259,297	1,786,178	1,411	8,238	164,386	1,263,023
高雄市 Kaohsiung City	162,417	1,217,537	8,090	55,012	123,354	961,470
臺灣省 Taiwan Prov.	670,357	4,166,763	35,467	187,520	446,170	2,981,719
宜蘭縣 Yilan C.	55,892	356,476	—	—	45,187	289,649
新竹縣 Hsinchu C.	38,825	242,820	—	—	33,420	214,159
苗栗縣 Miaoli C.	123,605	840,701	—	—	87,976	677,046
彰化縣 Changhua C.	109,179	622,337	34,933	184,581	72,150	432,597
南投縣 Nantou C.	21,622	123,587	534	2,939	4,847	28,588
雲林縣 Yunlin C.	83,521	498,035	—	—	53,147	344,416
嘉義縣 Chiayi C.	52,601	309,060	—	—	18,037	110,004
屏東縣 Pingtung C.	111,854	670,498	—	—	64,239	412,812
臺東縣 Taitung C.	7,370	39,436	—	—	5,276	28,816
花蓮縣 Hualien C.	22,514	123,888	—	—	18,784	105,122
澎湖縣 Penghu C.	4,748	23,734	—	—	4,621	23,101
基隆市 Keelung City	8,879	70,218	—	—	8,879	70,218
新竹市 Hsinchu City	23,379	205,646	—	—	23,379	205,646
嘉義市 Chiayi City	6,368	40,327	—	—	6,228	39,545
福建省 Fuchien Prov.	10,470	39,819	112	722	9,359	35,299
金門縣 Kinmen C.	9,108	34,610	—	—	9,108	34,610
連江縣 Lienchiang C.	1,362	5,209	112	722	251	689
國家公園 National Park	—	—	—	—	—	—
其他內政部 指定特設主 管建築機關 Other M.O.I. Const. Orgs.	41,723	259,996	—	—	11,097	63,691

資料來源：本部國土管理署。

TABLE 72. ISSUED BUILDING USAGE LICENSE
- BY LOCALITY AND MATERIAL

鋼構造 Steel		磚構造 Brick		木構造 Wooden		其他 Others	
總樓地板面積 (平方公尺) Total Floor Area (㎡)	工程造價 (千元) Construction Cost (NT\$1,000)	總樓地板面積 (平方公尺) Total Floor Area (㎡)	工程造價 (千元) Construction Cost (NT\$1,000)	總樓地板面積 (平方公尺) Total Floor Area (㎡)	工程造價 (千元) Construction Cost (NT\$1,000)	總樓地板面積 (平方公尺) Total Floor Area (㎡)	工程造價 (千元) Construction Cost (NT\$1,000)
605,199	5,886,680	9,621	34,837	45	—	3,202	18,315
1,476	21,472	1,311	10,121	—	—	—	—
91,951	2,270,447	—	—	—	—	—	—
146,263	1,522,117	—	—	—	—	300	2,073
30,978	200,003	925	—	45	—	—	—
93,439	514,857	61	60	—	—	—	—
30,973	201,055	—	—	—	—	—	—
178,494	956,626	7,324	24,656	—	—	2,902	16,242
10,705	66,827	—	—	—	—	—	—
5,405	28,661	—	—	—	—	—	—
35,629	163,655	—	—	—	—	—	—
2,096	5,159	—	—	—	—	—	—
16,241	92,060	—	—	—	—	—	—
20,400	113,981	7,278	24,426	—	—	2,696	15,212
34,564	199,056	—	—	—	—	—	—
47,615	257,686	—	—	—	—	—	—
1,888	9,590	—	—	—	—	206	1,030
3,684	18,536	46	230	—	—	—	—
127	633	—	—	—	—	—	—
—	—	—	—	—	—	—	—
—	—	—	—	—	—	—	—
140	782	—	—	—	—	—	—
999	3,798	—	—	—	—	—	—
—	—	—	—	—	—	—	—
999	3,798	—	—	—	—	—	—
—	—	—	—	—	—	—	—
30,626	196,305	—	—	—	—	—	—

Source National Land Management Agency, MOI.

TABLE 73. ISSUED BUILDING USAGE LICENSE - BY HEIGHT

Year (Month)	Grand Total		7m & Under 7m		Over 7 Up to 15m	
	Cases	Total Floor Area (㎡)	Cases	Total Floor Area (㎡)	Cases	Total Floor Area (㎡)
2016	23,552	29,988,350	3,355	1,274,448	16,716	7,219,449
2017	22,506	28,818,031	3,066	1,475,856	16,312	6,719,046
2018	22,860	28,366,008	3,669	1,878,532	16,185	7,292,444
2019	22,026	26,488,606	3,359	1,785,043	15,701	6,958,485
2020	22,370	28,247,176	3,351	1,622,719	16,007	7,196,243
2021	22,486	28,022,718	3,329	1,710,650	16,222	7,382,312
2022	21,146	28,713,736	3,237	1,787,414	14,747	6,799,455
2023	20,280	31,956,033	2,856	1,922,816	14,075	6,407,830
2024	19,251	33,890,991	2,910	2,488,731	12,724	6,532,437
Nov.	1,543	2,769,475	226	170,948	1,031	552,011
Dec.	1,624	3,688,921	258	210,146	1,041	654,218
一一四年2025	16,247	31,078,392	2,547	1,851,453	10,406	5,218,046
Jan.	1,637	3,499,860	207	133,283	1,101	500,399
Feb.	1,124	1,561,053	185	108,062	744	337,195
Mar.	1,624	2,689,595	256	149,728	1,078	560,473
Apr.	1,580	2,929,438	230	215,677	1,027	448,835
May	1,617	2,644,582	281	288,416	1,054	506,643
June	1,528	2,980,816	220	127,773	964	455,070
July	1,475	3,335,438	275	211,350	884	442,885
Aug.	1,369	3,491,554	206	183,600	827	457,073
Sept.	1,386	2,631,650	237	138,606	840	453,938
Oct.	1,436	3,014,298	203	142,842	917	521,059
Nov.	1,471	2,300,108	247	152,116	970	534,476
VS. with Last Month	2.44	-23.69	21.67	6.49	5.78	2.57
VS. with Last Year	-4.67	-16.95	9.29	-11.02	-5.92	-3.18

超過15至30公尺 Over 15 Up to 30m		超過30至45公尺 Over 30 Up to 45m		超過45至60公尺 Over 45 Up to 60m		超過60公尺 Over 60m	
件數 Cases	總樓地板面積 (平方公尺) Total Floor Area (㎡)	件數 Cases	總樓地板面積 (平方公尺) Total Floor Area (㎡)	件數 Cases	總樓地板面積 (平方公尺) Total Floor Area (㎡)	件數 Cases	總樓地板面積 (平方公尺) Total Floor Area (㎡)
2,710	6,589,003	325	3,703,041	298	5,328,829	148	5,873,580
2,398	6,080,188	293	3,876,949	295	5,559,666	142	5,106,326
2,337	6,031,842	304	3,640,486	223	4,075,962	142	5,446,742
2,351	5,648,305	276	3,323,524	224	4,215,856	115	4,557,393
2,345	5,811,560	264	3,289,149	293	5,743,195	110	4,584,310
2,312	5,999,701	252	3,110,477	260	5,862,432	111	3,957,146
2,474	6,137,643	279	4,003,676	308	6,453,727	101	3,531,821
2,583	6,267,439	318	4,886,207	307	6,666,992	141	5,804,749
2,690	6,449,759	368	4,613,078	418	8,151,635	141	5,655,351
192	483,511	32	331,165	47	765,181	15	466,659
231	698,292	45	444,780	31	629,920	18	1,051,565
2,437	6,100,093	343	4,295,961	370	7,824,477	144	5,788,362
240	617,087	37	661,910	34	894,291	18	692,890
147	339,124	30	293,676	14	370,411	4	112,585
221	435,743	28	223,781	26	565,201	15	754,669
254	604,629	28	518,771	32	843,991	9	297,535
209	452,924	31	314,820	28	496,458	14	585,321
262	688,443	31	261,973	37	715,201	14	732,356
225	720,713	29	399,010	43	996,325	19	565,155
245	653,003	31	495,373	41	885,902	19	816,603
214	519,560	38	392,168	44	719,730	13	407,648
228	665,673	33	349,267	43	770,879	12	564,578
192	403,194	27	385,212	28	566,088	7	259,022
-15.79	-39.43	-18.18	10.29	-34.88	-26.57	-41.67	-54.12
—	-16.61	-15.63	16.32	-40.43	-26.02	-53.33	-44.49

Source : National Land Management Agency, MOI.

TABLE 74. ISSUED BUILDING USAGE LICENSE - BY STORY

Year (Month)	Grand Total		1 - 5 Stories		6 - 10 Stories	
			Buildings	Total Floor Area (m ²)	Buildings	Total Floor Area (m ²)
	Buildings	Total Floor Area (m ²)	Buildings	Total Floor Area (m ²)	Buildings	Total Floor Area (m ²)
2016	34,623	29,988,350	32,483	14,380,976	794	3,465,261
2017	32,945	28,818,031	30,913	13,269,326	817	4,348,567
2018	35,346	28,366,008	33,004	14,261,221	1,236	3,774,896
2019	34,287	26,488,606	32,527	13,825,473	737	3,118,056
2020	35,266	28,247,176	33,369	14,209,413	603	2,804,340
2021	36,211	28,022,718	34,433	14,599,330	726	4,051,586
2022	35,819	28,713,736	33,643	14,314,072	876	3,785,874
2023	34,906	31,956,033	32,645	14,773,168	880	4,489,620
2024	34,282	33,890,991	31,337	14,606,367	1,041	4,231,875
Nov.	2,767	2,769,475	2,472	1,053,517	64	308,475
Dec.	3,084	3,688,921	2,816	1,440,237	106	448,418
一一四年2025	28,164	31,078,392	25,712	12,875,694	1,138	4,687,110
Jan.	2,731	3,499,860	2,499	1,721,939	101	329,892
Feb.	1,855	1,561,053	1,699	819,469	98	374,426
Mar.	3,012	2,689,595	2,798	1,000,003	105	356,081
Apr.	2,649	2,929,438	2,402	1,059,363	126	664,789
May	2,874	2,644,582	2,666	1,149,896	106	318,632
June	2,441	2,980,816	2,147	1,088,549	163	472,264
July	2,550	3,335,438	2,327	1,387,533	101	595,976
Aug.	2,227	3,491,554	1,972	1,309,676	99	504,764
Sept.	2,545	2,631,650	2,309	1,036,605	73	341,524
Oct.	2,658	3,014,298	2,393	1,226,646	111	308,099
Nov.	2,622	2,300,108	2,500	1,076,015	55	420,663
VS. with Last Month	-1.35	-23.69	4.47	-12.28	-50.45	36.54
VS. with Last Year	-5.24	-16.95	1.13	2.14	-14.06	36.37

Over Ground						地 下 層	
十一 至 十五層 11 - 15 Stories		十六 至 二十層 16 - 20 Stories		二十一層以上 21 Stories & Over		Under Ground	
棟 數 Buildings	總樓地板面積 (平方公尺) Total Floor Area (m ²)	棟 數 Buildings	總樓地板面積 (平方公尺) Total Floor Area (m ²)	棟 數 Buildings	總樓地板面積 (平方公尺) Total Floor Area (m ²)	棟 數 Buildings	總樓地板面積 (平方公尺) Total Floor Area (m ²)
925	6,017,513	124	1,368,854	295	4,754,407	2	1,339
892	6,254,638	110	1,428,037	212	3,517,342	1	121
758	4,612,255	108	1,388,597	240	4,329,039	—	—
741	5,087,985	104	1,165,185	178	3,291,907	—	—
1,048	6,817,204	64	1,226,519	182	3,189,700	—	—
785	5,463,815	87	1,200,719	180	2,707,268	—	—
1,047	7,019,488	97	1,258,092	156	2,336,210	—	—
999	6,967,699	114	1,954,073	268	3,771,473	—	—
1,582	9,410,626	114	1,331,150	208	4,310,973	—	—
195	940,824	12	165,147	24	301,512	—	—
124	740,199	8	144,304	30	915,763	—	—
949	7,630,713	101	1,216,111	263	4,668,525	1	239
85	903,344	7	149,871	39	394,814	—	—
48	205,496	4	49,429	6	112,233	—	—
71	622,030	3	49,355	35	662,126	—	—
99	854,819	15	154,121	7	196,346	—	—
82	639,508	2	112,633	18	423,913	—	—
95	692,815	4	51,687	32	675,501	—	—
89	770,712	8	130,579	25	450,638	—	—
90	776,327	11	164,242	55	736,545	—	—
138	807,851	7	119,090	18	326,580	—	—
95	825,810	38	206,058	20	447,446	1	239
57	532,001	2	29,046	8	242,383	—	—
-40.00	-35.58	-94.74	-85.90	-60.00	-45.83	-100.00	-100.00
-70.77	-43.45	-83.33	-82.41	-66.67	-19.61	--	--

Source : National Land Management Agency, MOI.

TABLE 75. ISSUED BUILDING USAGE LICENSE - BY LANDUSE ZONES

Year (Month)	Grand Total			Residential	Commercial	Industrial
	Basement Area (㎡)	Ground Floor Area (㎡)	Total Floor Area (㎡)			
	Total Floor Area (㎡)	Total Floor Area (㎡)	Total Floor Area (㎡)	Total Floor Area (㎡)	Total Floor Area (㎡)	Total Floor Area (㎡)
2016	191,540,751	7,408,426	29,988,350	13,253,062	4,022,272	2,850,964
2017	139,047,455	7,198,597	28,818,031	11,508,416	3,638,231	3,734,572
2018	200,592,982	7,579,216	28,366,008	12,081,309	3,604,662	2,449,206
2019	194,636,565	7,339,131	26,488,606	10,869,545	2,877,253	2,829,258
2020	181,160,120	7,357,407	28,247,176	11,221,238	3,711,620	3,067,012
2021	152,516,711	7,664,826	28,022,718	11,254,720	3,026,490	3,150,864
2022	192,887,018	7,487,650	28,713,736	12,185,000	3,005,577	2,256,566
2023	214,080,792	7,849,698	31,955,311	12,894,011	4,397,490	2,478,911
2024	149,169,800	8,532,919	33,890,991	14,410,454	4,140,288	2,443,231
Nov.	8,026,145	656,884	2,769,475	1,401,693	383,527	137,613
Dec.	7,908,121	859,430	3,688,921	1,136,136	909,117	242,466
一 一 四 年 2025	106,269,848	7,582,313	31,078,392	12,720,735	4,711,770	2,549,794
Jan.	8,018,269	1,009,744	3,499,860	1,415,524	352,303	246,770
Feb.	5,398,829	441,063	1,561,053	574,614	78,962	94,717
Mar.	6,213,905	580,098	2,689,595	1,534,011	141,427	148,694
Apr.	5,665,712	687,056	2,929,438	1,139,162	540,051	311,215
May	5,078,759	702,465	2,644,582	1,105,191	460,504	186,145
June	19,500,119	612,390	2,980,816	1,235,726	728,440	317,217
July	20,545,700	938,975	3,335,438	1,324,662	353,085	314,210
Aug.	8,556,711	715,182	3,491,554	1,152,061	753,191	338,060
Sept.	13,044,279	615,646	2,631,650	1,342,176	280,667	138,471
Oct.	8,874,577	645,068	3,014,298	1,097,287	801,819	136,108
Nov.	5,372,988	634,626	2,300,108	800,321	221,321	318,187
VS. with Last Month	-39.46	-1.62	-23.69	-27.06	-72.40	133.78
VS. with Last Year	-33.06	-3.39	-16.95	-42.90	-42.29	131.22

區 域 內 Urban Planning Zone					都市計畫區域外 Non - Urban	
行政區 Administration	文教區 Education & Culture	風景區 Distinct Landscape	農業區 Agricultural	其他 Others	住宅 Residential	非住宅 Others
總樓地板面積 (平方公尺) Total Floor Area (㎡)	總樓地板面積 (平方公尺) Total Floor Area (㎡)	總樓地板面積 (平方公尺) Total Floor Area (㎡)	總樓地板面積 (平方公尺) Total Floor Area (㎡)	總樓地板面積 (平方公尺) Total Floor Area (㎡)	總樓地板面積 (平方公尺) Total Floor Area (㎡)	總樓地板面積 (平方公尺) Total Floor Area (㎡)
334,169	588,550	22,289	1,604,805	3,333,178	609,477	3,369,584
334,489	836,633	26,965	1,663,521	3,351,923	703,012	3,020,269
504,852	985,235	46,196	1,505,013	3,183,614	758,611	3,247,310
319,117	545,217	15,903	1,682,518	3,497,090	763,505	3,089,200
605,304	912,218	15,465	1,484,475	3,710,222	861,358	2,658,264
204,228	885,208	23,953	1,458,447	4,109,555	831,817	3,077,436
397,486	615,500	18,638	1,516,641	4,590,239	848,045	3,280,044
144,957	512,164	13,367	1,776,040	5,354,774	721,081	3,662,516
376,656	381,821	24,562	1,850,651	4,960,037	1,198,571	4,104,720
6,388	13,676	1,310	186,837	192,057	115,361	331,013
39,268	45,607	100	273,662	531,912	110,418	400,235
297,130	444,046	37,293	1,429,566	3,600,025	1,039,932	4,248,101
1,471	45,620	23,462	102,438	615,643	117,207	579,422
61,883	75,434	3,419	182,069	159,166	52,186	278,603
25,383	4,391	208	101,318	341,417	150,247	242,499
49,626	10,311	1,967	166,881	258,530	95,244	356,451
7,430	33,734	186	138,486	177,082	93,152	442,672
10,074	39,287	—	72,044	173,027	97,829	307,172
16,877	69,489	2,071	134,242	525,089	123,011	472,702
25,017	93,118	4,499	143,163	607,504	48,677	326,264
38,076	26,753	864	116,925	208,156	86,005	393,557
37,831	13,157	127	131,905	267,564	109,844	418,656
23,462	32,752	490	140,095	266,847	66,530	430,103
-37.98	148.93	285.83	6.21	-0.27	-39.43	2.73
267.28	139.49	-62.60	-25.02	38.94	-42.33	29.94

Source : National Land Management Agency, MOI.

TABLE 76. CONSTRUCTION COMMENCEMENT
- BY MONTH AND USE

Year (Month)	Grand Total		Residential		
			Cases	Houses	Total Floor Area (㎡)
	Total Cases	Total Floor Area (㎡)	Cases	Houses	Total Floor Area (㎡)
2016	17,733	20,816,441	13,573	68,996	11,713,048
2017	18,659	23,223,703	14,435	76,070	12,625,635
2018	18,469	26,262,066	14,587	102,222	15,625,572
2019	17,519	27,843,010	13,990	116,521	17,232,440
2020	18,523	32,403,233	14,466	134,315	19,204,159
2021	17,077	30,499,556	13,321	130,822	18,790,635
2022	16,356	35,440,102	12,429	146,436	20,776,410
2023	15,232	32,568,032	10,630	130,844	17,694,542
2024	14,995	32,629,575	10,156	127,886	17,190,189
Nov.	1,232	2,571,807	884	11,205	1,574,944
Dec.	1,546	3,377,523	933	12,951	1,682,470
一一四年 2025	13,739	27,099,127	9,452	113,731	14,519,734
Jan.	1,104	2,467,588	721	9,660	1,149,833
Feb.	1,133	3,083,871	797	12,747	1,551,163
Mar.	1,332	2,504,110	921	10,928	1,339,832
Apr.	1,394	2,567,026	992	10,598	1,488,877
May	1,376	2,983,044	961	12,966	1,701,845
June	1,260	2,546,750	876	10,119	1,274,603
July	1,236	2,354,304	842	12,112	1,500,541
Aug.	1,142	1,970,708	741	9,234	1,160,284
Sept.	1,257	1,966,067	859	7,435	965,812
Oct.	1,253	2,418,774	850	7,734	1,079,706
Nov.	1,252	2,236,885	892	10,198	1,307,238
VS. with Last Month	-0.08	-7.52	4.94	31.86	21.07
VS. with Last Year	1.62	-13.02	0.90	-8.99	-17.00

Lodging		商業類(B類)		工業、倉儲類(C類)		辦公、服務類(G類)	
宿舍安養(H-1)		Commerce		Industry, Storage		Business, Service	
件數	總樓地板面積(平方公尺)	件數	總樓地板面積(平方公尺)	件數	總樓地板面積(平方公尺)	件數	總樓地板面積(平方公尺)
Cases	Total Floor Area (㎡)	Cases	Total Floor Area (㎡)	Cases	Total Floor Area (㎡)	Cases	Total Floor Area (㎡)
41	268,895	113	707,634	1,390	4,173,110	845	1,182,748
56	128,760	144	1,254,924	1,542	5,032,519	818	1,124,646
44	226,222	135	734,535	1,491	5,238,465	792	1,627,268
41	124,715	86	640,690	1,414	5,152,099	774	1,965,651
56	169,233	104	1,195,622	1,560	7,361,123	870	1,938,746
43	124,311	111	743,959	1,468	5,651,545	773	1,550,782
49	111,630	104	1,513,352	1,406	5,706,218	933	3,528,889
56	176,711	120	1,122,605	1,452	4,669,848	1,325	4,976,248
52	128,325	114	1,469,580	1,587	5,256,811	1,405	3,359,818
5	2,052	9	95,691	91	415,385	104	195,977
2	2,234	10	49,040	257	408,223	146	311,625
41	123,647	70	434,235	1,222	4,097,830	1,420	3,574,082
6	18,571	4	10,131	103	464,732	127	90,149
2	825	9	45,939	92	792,728	95	433,608
5	26,993	8	90,642	141	384,622	123	304,258
5	15,955	6	52,415	115	383,833	121	390,384
2	1,165	4	6,477	110	284,162	140	411,901
5	13,332	5	8,354	123	353,397	117	565,709
4	4,495	10	26,392	121	306,933	139	332,253
2	10,828	9	18,162	106	263,887	144	283,062
3	10,268	7	85,221	106	340,658	150	348,232
2	17,104	3	85,907	118	338,966	140	261,196
5	4,111	5	4,595	87	183,912	124	153,330
150.00	-75.96	66.67	-94.65	-26.27	-45.74	-11.43	-41.30
—	100.34	-44.44	-95.20	-4.40	-55.72	19.23	-21.76

Source :National Land Management Agency, MOI.

Note : 1.The figures are classified according to Architecture Usage Classification and Change Usage regulation.
2.The item of others is subdivided into "Agricultural facility" since February, 2018.

TABLE 76. CONSTRUCTION COMMENCEMENT
- BY MONTH AND USE(CONT.)

Year (Month)	Leisure, Education		Health, Welfare, Regeneration		Assembly	
	Cases	Total Floor Area (㎡)	Cases	Total Floor Area (㎡)	Cases	Total Floor Area (㎡)
	2016	256	647,262	87	233,139	15
2017	262	923,610	117	456,688	11	30,435
2018	331	1,034,746	104	281,547	18	128,732
2019	353	852,085	135	808,321	25	118,556
2020	498	804,127	127	431,342	16	48,475
2021	354	852,880	100	414,253	11	45,551
2022	325	675,919	131	820,742	20	70,878
2023	293	717,091	102	496,951	12	49,201
2024	239	731,707	73	553,435	17	152,654
Nov.	19	51,128	4	12,159	3	8,407
Dec.	22	60,119	4	2,178	2	1,866
一一四年 2025	209	425,545	59	296,555	7	40,284
Jan.	18	29,812	2	7,711	—	—
Feb.	15	21,345	4	13,150	—	—
Mar.	22	36,653	5	18,774	—	—
Apr.	27	34,529	6	12,467	—	—
May	21	95,964	4	3,103	1	32,802
June	16	41,820	6	56,107	1	470
July	20	41,137	4	3,302	3	4,946
Aug.	27	59,535	7	18,770	1	1,683
Sept.	17	23,832	6	14,422	1	383
Oct.	13	12,758	6	11,925	—	—
Nov.	13	28,160	9	136,824	—	—
VS. with Last Month	—	120.72	50.00	1,047.37	--	--
VS. with Last Year	-31.58	-44.92	125.00	1,025.29	-100.00	-100.00

Others							
宗教、殯葬類(E類)		危險物品類(I類)		其他類			
Religion, Funeral		Hazard Contents		Others		農業設施 Agricultural facility	
件數 Cases	總樓地板面積 (平方公尺) Total Floor Area (㎡)	件數 Cases	總樓地板面積 (平方公尺) Total Floor Area (㎡)	件數 Cases	總樓地板面積 (平方公尺) Total Floor Area (㎡)	件數 Cases	總樓地板面積 (平方公尺) Total Floor Area (㎡)
90	130,548	29	39,319	1,294	1,664,242	—	—
104	167,525	25	15,437	1,145	1,463,524	—	—
107	172,642	31	19,140	829	1,173,197	517	601,733
101	171,829	32	44,561	568	732,063	568	732,063
119	234,205	36	108,345	671	907,856	671	907,856
115	192,446	34	40,961	747	2,092,233	747	2,092,233
101	227,234	30	25,782	828	1,983,048	828	1,983,048
114	187,933	32	27,326	1,096	2,449,576	1,084	2,347,577
110	231,418	26	26,964	1,216	3,528,674	1,167	3,215,776
10	12,139	2	409	101	203,516	101	203,516
10	18,644	4	1,044	156	840,080	122	576,265
97	216,267	20	26,677	1,142	3,344,271	941	2,247,257
7	10,232	1	100	115	686,317	96	637,220
4	19,251	2	469	113	205,393	84	163,867
7	22,726	3	675	97	278,935	69	129,497
7	5,633	—	—	115	182,933	86	127,713
12	68,475	2	3,594	119	373,556	100	229,009
3	1,678	1	66	107	231,214	90	211,913
15	15,561	3	1,194	75	117,550	67	115,762
11	27,109	2	10,985	92	116,403	83	111,897
13	11,606	2	1,064	93	164,569	90	164,194
7	6,061	1	7,889	113	597,262	87	178,188
11	27,935	3	641	103	390,139	89	177,997
57.14	360.90	200.00	-91.87	-8.85	-34.68	2.30	-0.11
10.00	130.13	50.00	56.72	1.98	91.70	-11.88	-12.54

表77. 建築物開工統計—按區域別及用途別分(續)

區域別 Locality	休閒、文教類(D類) Leisure, Education		衛生、福利、 更生類(F類) Health, Welfare, Regeneration		公共集會類(A類) Assembly	
	件數 Cases	總樓地板 面積 (平方公尺) Total Floor Area (㎡)	件數 Cases	總樓地板 面積 (平方公尺) Total Floor Area (㎡)	件數 Cases	總樓地板 面積 (平方公尺) Total Floor Area (㎡)
	一一四年十一月 Nov., 2025	13	28,160	9	136,824	—
新北市 New Taipei City	—	—	1	24,087	—	—
臺北市 Taipei City	—	—	—	—	—	—
桃園市 Taoyuan City	3	11,997	2	35,265	—	—
臺中市 Taichung City	2	1,171	2	19,879	—	—
臺南市 Tainan City	—	—	—	—	—	—
高雄市 Kaohsiung City	1	375	—	—	—	—
臺灣省 Taiwan Prov.	6	13,405	4	57,593	—	—
宜蘭縣 Yilan C.	—	—	—	—	—	—
新竹縣 Hsinchu C.	—	—	1	975	—	—
苗栗縣 Miaoli C.	1	1,057	—	—	—	—
彰化縣 Changhua C.	—	—	1	5,492	—	—
南投縣 Nantou C.	—	—	—	—	—	—
雲林縣 Yunlin C.	—	—	—	—	—	—
嘉義縣 Chiayi C.	—	—	—	—	—	—
屏東縣 Pingtung C.	2	10,216	1	38,730	—	—
臺東縣 Taitung C.	1	573	—	—	—	—
花蓮縣 Hualien C.	—	—	1	12,396	—	—
澎湖縣 Penghu C.	—	—	—	—	—	—
基隆市 Keelung City	1	1,486	—	—	—	—
新竹市 Hsinchu City	1	73	—	—	—	—
嘉義市 Chiayi City	—	—	—	—	—	—
福建省 Fuchien Prov.	1	1,212	—	—	—	—
金門縣 Kinmen C.	1	1,212	—	—	—	—
連江縣 Lienchiang C.	—	—	—	—	—	—
國家公園 National Park	—	—	—	—	—	—
其他內政部 指定特設主 管建築機關 Other M.O.I. Const. Orgs.	—	—	—	—	—	—

TABLE 77. CONSTRUCTION COMMENCEMENT
- BY LOCALITY AND USE (CONT.)

宗教、殯葬類(E類) Religion, Funeral		危險物品類(I類) Hazard Contents		其他類 Others		農業設施 Agricultural facility	
件數 Cases	總樓地板面積 (平方公尺) Total Floor Area (㎡)	件數 Cases	總樓地板面積 (平方公尺) Total Floor Area (㎡)	件數 Cases	總樓地板面積 (平方公尺) Total Floor Area (㎡)	件數 Cases	總樓地板面積 (平方公尺) Total Floor Area (㎡)
11	27,935	3	641	103	390,139	89	177,997
—	—	—	—	1	1,788	—	—
—	—	—	—	—	—	—	—
—	—	1	142	3	64,869	—	—
1	2,582	—	—	4	11,892	1	644
1	10,321	1	148	16	78,024	16	78,024
3	4,343	—	—	4	1,658	4	1,658
5	10,242	1	351	75	231,908	68	97,671
1	420	—	—	2	449	2	449
—	—	—	—	1	132,807	—	—
—	—	—	—	9	2,959	8	2,771
3	8,395	—	—	1	270	1	270
—	—	—	—	4	7,580	3	7,547
—	—	—	—	31	40,520	31	40,520
—	—	—	—	7	34,529	7	34,529
—	—	1	351	9	6,955	8	6,734
—	—	—	—	5	1,260	4	793
1	1,427	—	—	5	4,097	4	4,058
—	—	—	—	1	482	—	—
—	—	—	—	—	—	—	—
—	—	—	—	—	—	—	—
—	—	—	—	—	—	—	—
1	447	—	—	—	—	—	—
—	—	—	—	—	—	—	—
1	447	—	—	—	—	—	—
—	—	—	—	—	—	—	—
—	—	—	—	—	—	—	—

表78. 建築物開工統計年累計—按區域別及用途別分

區域別 Locality	總計 Grand Total		住宿類(H類)		
			住宅(H-2類) Residential		
	總件數 Total Cases	總樓地板面積 (平方公尺) Total Floor Area (m ²)	件數 Cases	宅數 Houses	總樓地板面積 (平方公尺) Total Floor Area (m ²)
一四一一年一月至十一月 Jan. - Nov., 2025	13,739	27,099,127	9,452	113,731	14,519,734
新北市 New Taipei City	174	2,109,287	111	15,148	1,621,721
臺北市 Taipei City	177	2,581,302	124	10,560	1,386,816
桃園市 Taoyuan City	2,218	5,689,231	1,739	22,954	2,925,350
臺中市 Taichung City	1,631	4,618,076	1,140	26,248	3,649,122
臺南市 Tainan City	2,216	3,558,802	1,442	5,083	697,992
高雄市 Kaohsiung City	1,280	2,849,989	949	17,805	2,087,755
臺灣省 Taiwan Prov.	5,846	5,408,685	3,321	14,821	2,069,124
宜蘭縣 Yilan C.	558	234,603	161	826	193,270
新竹縣 Hsinchu C.	143	256,505	95	655	87,551
苗栗縣 Miaoli C.	482	777,564	229	2,501	304,483
彰化縣 Changhua C.	382	688,787	209	2,575	347,780
南投縣 Nantou C.	142	133,365	89	564	84,650
雲林縣 Yunlin C.	883	668,062	477	1,141	180,536
嘉義縣 Chiayi C.	636	816,846	412	919	129,334
屏東縣 Pingtung C.	1,013	732,449	608	1,668	223,513
臺東縣 Taitung C.	292	190,777	156	417	52,343
花蓮縣 Hualien C.	342	232,242	193	1,242	127,930
澎湖縣 Penghu C.	544	118,062	509	516	94,633
基隆市 Keelung City	23	229,670	11	879	116,670
新竹市 Hsinchu City	69	76,843	63	578	72,977
嘉義市 Chiayi City	337	252,910	109	340	53,454
福建省 Fuchien Prov.	152	105,473	132	617	74,787
金門縣 Kinmen C.	142	94,452	128	586	71,767
連江縣 Lienchiang C.	10	11,021	4	31	3,020
國家公園 National Park	23	13,541	11	13	6,836
其他內政部 指定特設主 管建築機關 Other M.O.I. Const. Orgs.	22	164,741	1	1	231

資料來源：本部國土管理署。

TABLE 78. CONSTRUCTION COMMENCEMENT OF THE YEAR
- BY LOCALITY AND USE

Lodging		商業類(B類) Commerce		工業、倉儲類 (C類) Industry, Storage		辦公、服務類(G類) Business, Service	
宿舍安養(H-1) Dormitory, Care							
件數 Cases	總樓地板面積 (平方公尺) Total Floor Area (m ²)	件數 Cases	總樓地板面積 (平方公尺) Total Floor Area (m ²)	件數 Cases	總樓地板面積 (平方公尺) Total Floor Area (m ²)	件數 Cases	總樓地板面積 (平方公尺) Total Floor Area (m ²)
41	123,647	70	434,235	1,222	4,097,830	1,420	3,574,082
2	10,720	2	5,476	19	144,554	18	192,238
1	4,874	1	45,985	4	56,916	25	1,005,826
3	25,024	10	92,372	303	1,582,017	66	308,191
5	14,405	15	70,371	128	348,685	217	135,543
6	3,263	11	67,379	174	434,614	276	1,108,816
4	16,716	8	21,192	118	518,261	134	57,719
18	36,876	21	125,541	456	849,519	674	754,900
—	—	1	3,460	67	20,602	15	4,328
1	548	1	612	3	1,590	20	5,808
1	872	3	2,409	51	112,721	86	298,861
6	5,927	2	23,297	92	231,591	24	15,728
2	1,981	—	—	6	8,179	9	5,423
—	—	2	1,261	25	65,912	73	44,256
2	4,617	1	69,983	41	147,950	57	69,667
2	2,974	3	2,312	113	151,235	98	54,015
1	721	4	18,077	10	7,704	32	55,923
2	2,325	2	1,898	37	26,656	25	14,811
—	—	—	—	4	3,191	12	11,399
—	—	—	—	4	69,706	3	2,097
—	—	—	—	—	—	1	111
1	16,911	2	2,232	3	2,482	219	172,473
2	11,769	1	978	1	817	6	7,986
1	10,513	1	978	1	817	3	6,806
1	1,256	—	—	—	—	3	1,180
—	—	1	4,941	—	—	3	1,059
—	—	—	—	19	162,447	1	1,804

Source :National Land Management Agency, MOI.

表78. 建築物開工統計年累計—按區域別及用途別分(續)

區域別 Locality	休閒、文教類(D類) Leisure, Education		衛生、福利、 更生類(F類) Health, Welfare, Regeneration		公共集會類(A類) Assembly	
	件數 Cases	總樓地板 面積 (平方公尺) Total Floor Area (㎡)	件數 Cases	總樓地板 面積 (平方公尺) Total Floor Area (㎡)	件數 Cases	總樓地板 面積 (平方公尺) Total Floor Area (㎡)
一〇四年一至十一月 Jan. - Nov., 2025	209	425,545	59	296,555	7	40,284
新北市 New Taipei City	5	10,766	2	36,506	—	—
臺北市 Taipei City	11	50,305	—	—	—	—
桃園市 Taoyuan City	29	97,442	11	85,363	2	3,484
臺中市 Taichung City	47	83,886	7	26,813	—	—
臺南市 Tainan City	13	26,221	10	18,182	1	470
高雄市 Kaohsiung City	12	44,849	4	20,334	—	—
臺灣省 Taiwan Prov.	87	104,131	24	109,098	4	36,330
宜蘭縣 Yilan C.	9	1,725	—	—	—	—
新竹縣 Hsinchu C.	6	16,354	2	1,517	—	—
苗栗縣 Miaoli C.	14	13,731	4	6,683	—	—
彰化縣 Changhua C.	10	12,077	5	10,770	1	162
南投縣 Nantou C.	4	5,123	1	15	—	—
雲林縣 Yunlin C.	4	2,953	—	—	—	—
嘉義縣 Chiayi C.	6	10,090	5	13,561	—	—
屏東縣 Pingtung C.	13	18,487	2	38,894	1	32,802
臺東縣 Taitung C.	5	4,691	2	18,601	—	—
花蓮縣 Hualien C.	8	7,016	2	13,795	—	—
澎湖縣 Penghu C.	2	582	—	—	2	3,366
基隆市 Keelung City	3	8,463	—	—	—	—
新竹市 Hsinchu City	3	2,839	—	—	—	—
嘉義市 Chiayi City	—	—	1	5,262	—	—
福建省 Fuchien Prov.	5	7,945	—	—	—	—
金門縣 Kinmen C.	4	2,827	—	—	—	—
連江縣 Lienchiang C.	1	5,118	—	—	—	—
國家公園 National Park	—	—	—	—	—	—
其他內政部 指定特設主 管建築機關 Other M.O.I. Const. Orgs.	—	—	1	259	—	—

TABLE 78. CONSTRUCTION COMMENCEMENT OF THE YEAR
- BY LOCALITY AND USE (CONT.)

宗教、殯葬類(E類) Religion, Funeral		危險物品類(I類) Hazard Contents		其他類 Others		農業設施 Agricultural facility	
件數 Cases	總樓地板面積 (平方公尺) Total Floor Area (㎡)	件數 Cases	總樓地板面積 (平方公尺) Total Floor Area (㎡)	件數 Cases	總樓地板面積 (平方公尺) Total Floor Area (㎡)	件數 Cases	總樓地板面積 (平方公尺) Total Floor Area (㎡)
97	216,267	20	26,677	1,142	3,344,271	941	2,247,257
2	13,537	—	—	13	73,769	2	1,041
2	14,551	—	—	9	16,029	2	14,171
12	19,911	5	11,326	19	538,751	1	307
8	24,951	1	2,720	56	261,580	10	19,454
14	22,487	3	786	246	1,178,592	241	1,178,036
8	62,368	3	1,785	33	19,010	28	18,532
48	57,474	8	10,060	761	1,255,632	657	1,015,716
5	8,595	—	—	21	2,623	18	2,422
1	682	—	—	12	141,843	1	333
2	3,710	2	672	72	33,422	69	33,051
8	12,255	2	7,989	16	21,211	3	1,485
2	1,353	—	—	25	26,641	24	26,608
4	1,500	—	—	262	371,644	259	370,524
4	3,571	—	—	77	368,073	69	344,719
12	10,380	2	388	128	197,449	120	185,954
5	4,505	—	—	67	28,212	38	24,712
4	10,885	1	10	62	26,916	56	25,908
1	38	—	—	14	4,853	—	—
—	—	1	1,001	1	31,733	—	—
—	—	—	—	2	916	—	—
—	—	—	—	2	96	—	—
2	590	—	—	3	601	—	—
1	143	—	—	3	601	—	—
1	447	—	—	—	—	—	—
1	398	—	—	2	307	—	—
—	—	—	—	—	—	—	—

TABLE 79. CONSTRUCTION COMMENCEMENT
- BY MONTH AND MATERIAL

Year (Month)	Grand Total		Steel Frame & Reinforced Concrete		Reinforced Concrete	
	Total Floor Area (㎡)	Construction Cost (NT\$1,000)	Total Floor Area (㎡)	Construction Cost (NT\$1,000)	Total Floor Area (㎡)	Construction Cost (NT\$1,000)
2016	20,816,441	183,476,623	1,387,936	13,359,867	15,610,098	139,022,991
2017	23,223,703	211,688,539	1,455,147	14,742,978	16,438,061	146,557,989
2018	26,262,066	242,376,818	2,138,165	25,267,967	18,928,843	172,857,945
2019	27,843,010	271,025,704	1,726,516	19,373,620	21,107,001	200,209,472
2020	32,403,233	307,608,673	2,801,936	28,428,544	23,884,823	227,576,352
2021	30,499,556	283,130,363	2,181,629	23,669,275	23,016,339	217,500,874
2022	35,440,102	365,255,586	2,839,985	34,917,525	24,645,212	246,584,085
2023	32,568,032	353,053,305	1,940,468	22,104,810	22,249,883	228,194,171
2024	32,629,575	378,481,223	2,543,486	69,831,382	21,727,718	228,452,832
Nov.	2,571,807	27,067,426	196,927	2,446,125	1,947,271	20,759,626
Dec.	3,377,523	32,579,033	225,013	1,655,207	2,310,255	25,441,931
一一四年 2025	27,099,127	294,014,823	1,496,188	18,476,964	19,037,459	206,486,641
Jan.	2,467,588	22,427,566	79,736	854,006	1,346,215	14,749,240
Feb.	3,083,871	33,134,616	449,978	7,081,268	2,247,496	22,783,668
Mar.	2,504,110	27,476,856	36,851	439,268	1,884,602	20,295,698
Apr.	2,567,026	32,259,228	119,400	1,467,696	1,761,339	20,191,109
May	2,983,044	32,830,146	86,533	741,505	2,097,328	23,438,701
June	2,546,750	31,582,429	159,797	1,414,889	1,533,545	16,945,499
July	2,354,304	25,927,140	74,247	467,577	1,825,387	20,927,438
Aug.	1,970,708	20,627,121	121,379	1,632,338	1,427,002	15,636,977
Sept.	1,966,067	19,650,294	73,115	811,391	1,418,494	14,407,875
Oct.	2,418,774	25,009,177	141,002	1,532,692	1,791,289	19,062,791
Nov.	2,236,885	23,090,250	154,150	2,034,334	1,704,762	18,047,645
VS.with Last Month	-7.52	-7.67	9.32	32.73	-4.83	-5.33
VS. with Last Year	-13.02	-14.69	-21.72	-16.83	-12.45	-13.06

鋼構造(94年以前為鋼架構造) Steel		磚構造 Brick		木構造 Wooden		其他 Others	
總樓地板面積 (平方公尺)	工程造價 (千元)	總樓地板面積 (平方公尺)	工程造價 (千元)	總樓地板面積 (平方公尺)	工程造價 (千元)	總樓地板面積 (平方公尺)	工程造價 (千元)
Total Floor Area (㎡)	Construction Cost (NT\$1,000)	Total Floor Area (㎡)	Construction Cost (NT\$1,000)	Total Floor Area (㎡)	Construction Cost (NT\$1,000)	Total Floor Area (㎡)	Construction Cost (NT\$1,000)
3,677,692	30,543,688	56,076	178,018	23,106	69,581	61,533	302,478
5,102,790	49,082,506	98,301	403,638	8,008	29,332	121,396	872,096
5,029,793	43,538,601	105,659	464,482	24,541	75,891	35,065	171,932
4,949,202	51,222,224	48,556	169,881	10,383	40,825	1,352	9,682
5,615,047	51,117,688	87,731	422,494	6,006	20,416	7,690	43,179
5,223,188	41,679,368	54,297	191,614	22,836	78,926	1,267	10,306
7,748,315	82,957,445	50,428	163,675	26,832	98,140	129,330	534,716
8,203,264	102,096,336	151,112	574,197	18,534	62,333	4,771	21,458
8,132,221	79,365,621	178,638	625,066	21,251	88,178	26,261	118,144
413,917	3,795,231	6,764	24,009	6,928	42,435	—	—
807,707	5,335,425	15,803	56,177	4,847	15,025	13,898	75,268
6,314,547	67,875,608	129,949	450,364	12,240	47,637	108,744	677,609
1,013,640	6,707,651	19,268	66,919	97	374	8,632	49,376
368,277	3,193,365	6,262	20,505	256	1,148	11,602	54,662
553,695	6,629,862	14,773	65,267	709	3,522	13,480	43,239
652,532	10,316,189	3,755	10,789	3,381	14,703	26,619	258,742
770,509	8,534,876	17,957	64,150	—	—	10,717	50,914
825,596	13,129,451	14,738	49,435	4,718	11,836	8,356	31,319
444,098	4,479,994	5,659	17,846	2,954	15,785	1,959	18,500
405,768	3,299,015	15,058	49,940	—	—	1,501	8,851
454,542	4,298,271	5,745	19,241	—	—	14,171	113,516
478,226	4,381,505	3,770	13,861	125	269	4,362	18,059
347,664	2,905,429	22,964	72,411	—	—	7,345	30,431
-27.30	-33.69	509.12	422.41	-100.00	-100.00	68.39	68.51
-16.01	-23.45	239.50	201.60	-100.00	-100.00	--	--

Source :National Land Management Agency, MOI.

表80. 建築物開工統計—按區域別及構造別分

區域別 Locality	總計 Grand Total		鋼骨鋼筋混凝土構造 Steel Frame & Reinforced Concrete		混凝土構造 (含鋼筋混凝土構造) Reinforced Concrete	
	總樓地板面積 (平方公尺) Total Floor Area (㎡)	工程造價 (千元) Construction Cost (NT\$1,000)	總樓地板面積 (平方公尺) Total Floor Area (㎡)	工程造價 (千元) Construction Cost (NT\$1,000)	總樓地板面積 (平方公尺) Total Floor Area (㎡)	工程造價 (千元) Construction Cost (NT\$1,000)
一一四年十一月 Nov., 2025	2,236,885	23,090,250	154,150	2,034,334	1,704,762	18,047,645
新北市 New Taipei City	184,507	2,695,841	—	—	182,719	2,659,569
臺北市 Taipei City	223,640	3,924,704	58,507	1,385,266	117,655	1,645,768
桃園市 Taoyuan City	402,136	4,489,298	—	—	323,725	3,738,316
臺中市 Taichung City	308,339	3,479,158	19,946	175,631	261,207	3,107,464
臺南市 Tainan City	179,682	1,058,146	812	4,725	82,593	583,059
高雄市 Kaohsiung City	262,273	2,813,263	—	—	247,084	2,705,317
臺灣省 Taiwan Prov.	645,543	4,472,336	59,040	377,509	475,545	3,545,762
宜蘭縣 Yilan C.	10,069	66,202	—	—	8,179	54,576
新竹縣 Hsinchu C.	137,231	1,032,422	—	—	135,046	1,020,736
苗栗縣 Miaoli C.	94,582	782,789	—	—	86,282	741,122
彰化縣 Changhua C.	64,648	401,510	15,654	92,497	48,994	309,013
南投縣 Nantou C.	15,324	79,529	—	—	7,491	43,664
雲林縣 Yunlin C.	63,971	340,860	261	1,608	29,412	183,802
嘉義縣 Chiayi C.	70,188	384,112	29,623	169,979	19,424	121,172
屏東縣 Pingtung C.	80,406	618,509	—	—	56,194	479,571
臺東縣 Taitung C.	3,849	22,304	—	—	2,049	12,485
花蓮縣 Hualien C.	80,805	573,395	13,502	113,425	60,223	424,569
澎湖縣 Penghu C.	9,271	47,032	—	—	9,124	46,449
基隆市 Keelung City	8,279	83,996	—	—	6,793	72,478
新竹市 Hsinchu City	1,599	8,462	—	—	1,599	8,462
嘉義市 Chiayi City	5,321	31,214	—	—	4,735	27,663
福建省 Fuchien Prov.	9,220	35,190	—	—	9,220	35,190
金門縣 Kinmen C.	7,661	29,110	—	—	7,661	29,110
連江縣 Lienchiang C.	1,559	6,080	—	—	1,559	6,080
國家公園 National Park	2,735	14,669	1,651	9,407	398	1,351
其他內政部 指定特設主 管建築機關 Other M.O.I. Const. Orgs.	18,810	107,645	14,194	81,796	4,616	25,849

資料來源：本部國土管理署。

TABLE 80. CONSTRUCTION COMMENCEMENT
- BY LOCALITY AND MATERIAL

鋼構造 Steel		磚構造 Brick		木構造 Wooden		其他 Others	
總樓地板面積 (平方公尺) Total Floor Area (㎡)	工程造價 (千元) Construction Cost (NT\$1,000)	總樓地板面積 (平方公尺) Total Floor Area (㎡)	工程造價 (千元) Construction Cost (NT\$1,000)	總樓地板面積 (平方公尺) Total Floor Area (㎡)	工程造價 (千元) Construction Cost (NT\$1,000)	總樓地板面積 (平方公尺) Total Floor Area (㎡)	工程造價 (千元) Construction Cost (NT\$1,000)
347,664	2,905,429	22,964	72,411	—	—	7,345	30,431
1,788	36,272	—	—	—	—	—	—
47,478	893,670	—	—	—	—	—	—
78,411	750,982	—	—	—	—	—	—
27,186	196,063	—	—	—	—	—	—
96,277	470,362	—	—	—	—	—	—
15,189	107,946	—	—	—	—	—	—
80,649	446,223	22,964	72,411	—	—	7,345	30,431
1,717	11,096	173	530	—	—	—	—
2,185	11,686	—	—	—	—	—	—
8,300	41,667	—	—	—	—	—	—
—	—	—	—	—	—	—	—
7,833	35,865	—	—	—	—	—	—
14,825	83,781	12,128	41,238	—	—	7,345	30,431
10,625	62,901	10,516	30,060	—	—	—	—
24,212	138,938	—	—	—	—	—	—
1,800	9,819	—	—	—	—	—	—
7,080	35,401	—	—	—	—	—	—
—	—	147	583	—	—	—	—
1,486	11,518	—	—	—	—	—	—
—	—	—	—	—	—	—	—
586	3,551	—	—	—	—	—	—
—	—	—	—	—	—	—	—
686	3,911	—	—	—	—	—	—
—	—	—	—	—	—	—	—

Source :National Land Management Agency, MOI.

TABLE 81. VISITORS AND VEHICLES OF SPOTS IN NATIONAL (NATURE) PARKS

Year (Month)	No. of Spots	Person-Times of Visitors	Total
2016	51	22,917,868	2,773,279
2017	51	21,905,892	2,927,127
2018	51	19,387,655	2,660,924
2019	52	21,607,114	3,071,065
2020	52	17,716,811	3,245,123
2021	52	13,357,301	2,441,633
2022	52	17,280,092	2,781,455
2023	52	22,761,212	2,657,643
2024	52	20,487,108	2,339,920
Nov.	52	1,486,957	158,539
Dec.	52	1,540,475	183,799
一一四年 2025	60	18,222,188	2,127,158
Jan.	60	1,506,366	175,830
Feb.	60	1,604,740	164,845
Mar.	60	1,858,630	206,061
Apr.	60	1,668,243	203,136
May	60	1,763,287	207,121
June	60	1,581,646	191,482
July	60	1,502,063	169,973
Aug.	60	1,605,972	211,753
Sept.	60	1,487,903	175,158
Oct.	60	2,113,865	235,384
Nov.	60	1,529,473	186,415
VS. with Last Month	—	-27.65	-20.80
VS. with Last Year	15.38	2.86	17.58

車輛次 Vehicle-Times			
大型車 Buses	中型車 Vans	小型車 Sedans	機車 Motorcycles
221,979	158,142	1,743,426	649,732
195,986	153,988	1,994,281	582,872
178,235	130,752	1,812,306	539,631
243,380	134,148	2,106,936	586,601
111,569	182,555	2,389,804	561,195
67,016	129,282	1,821,337	423,998
85,118	139,778	2,055,792	500,766
88,143	140,269	1,929,631	499,600
112,278	127,246	1,567,063	533,333
25,335	8,641	87,152	37,411
6,158	10,249	123,868	43,524
63,136	105,717	1,458,501	499,804
4,526	8,472	122,222	40,610
4,652	8,031	115,975	36,187
6,519	9,408	141,185	48,949
7,056	10,826	135,586	49,668
7,130	12,344	136,351	51,296
5,613	9,718	130,072	46,079
4,812	7,019	121,810	36,332
5,268	8,117	154,158	44,210
5,001	8,876	120,220	41,061
6,867	12,298	157,865	58,354
5,692	10,608	123,057	47,058
-17.11	-13.74	-22.05	-19.36
-77.53	22.76	41.20	25.79

Source : National Park Service, MOI.

Note : National (Nature) Parks include Kenting(proclaimed in 1982) , Yushan(1985), Yangmingshan(1985), Taroko(1986), SheiPa(1992), Kinmen(1995), Dongsha Marine(2007), Taijiang(2009), National Nature Park(2011) and South Penghu Marine(2014). Dongsha Marine is not open temporarily to the public, but the Marine National Park Administration Office" has been founded in Kaohsiung City in Oct. 2007 to take charge of the ecological protection and rehabilitation as well as providing some environmental knowledge introduction with regard to marine ecotourism for the public. National Nature Park was opened in Dec., 2011, and was incorporated into statistics starting from 2013. South Penghu Marine National Park was opened in Oct., 2014, and was incorporated into statistics starting from 2015.

名詞定義

人口成長(增加)率	(%)=	當年(月)人口增加數÷上年(月)底人口數×1,000
性比例	(女=100)=	當年(月)底男性人口÷當年(月)底女性人口×100
戶量	(人/戶)=	當年(月)底人口數÷當年(月)底戶數
人口密度	(人/平方公里)=	當年(月)底人口數÷當年(月)底土地面積
年(月)中人口數	(人)=	(當年(月)底人口數+上年(月)底人口數)÷2
粗出生率	(‰)=	當年(月)出生人數÷當年(月)中人口數×1,000
粗死亡率	(‰)=	當年(月)死亡人數÷當年(月)中人口數×1,000
粗結婚率	(‰)=	當年(月)結婚對數÷當年(月)中人口數×1,000
粗離婚率	(‰)=	當年(月)離婚對數÷當年(月)中人口數×1,000
自然增加率	(‰)=	粗出生率-粗死亡率
社會增加率	(‰)=	(當年(月)遷入人口數-當年(月)遷出人口數)÷當年(月)中人口數×1,000
人口總增加率	(‰)=	自然增加率+社會增加率
平均每合作社股金	(千元)=	當年(期)底合作社股金總額÷當年(期)底社(場)數
刑案發生率	(件/十萬人)=	當年(月)刑案發生件數÷當年(月)中人口數×100,000
犯罪人口率	(人/十萬人)=	當年(月)嫌疑犯人數÷當年(月)中人口數×100,000
刑案破獲率	(%)=	當年(月)刑案破獲件數÷當年(月)刑案發生件數×100
消防安全檢查合格率	(%)=	當年(月)消防安全設備合格件次÷當年(月)消防安全設備檢查件次×100