

編輯說明

中華民國 內政統計月報

MONTHLY BULLETIN OF INTERIOR STATISTICS
REPUBLIC OF CHINA

中華民國一一四年十二月
DECEMBER 2025

內政部
一一五年二月編印

MINISTRY OF THE INTERIOR, REPUBLIC OF CHINA

- 一、本月報之編印目的在提供本部主要業務之一般概況資料，以供釐訂政策及實施考核之參據，並提供本部網站 <https://www.moi.gov.tw/stat/>查詢。
- 二、本月報所載資料部分數字間有修正者，凡與前期數字不同者，以本期數字為準。
- 三、本月報所用符號如下：

—：無數字或數值無統計	Ⓕ：修正數
...：數字尚未發布	0：數字不及半單位
--：數值無意義	

Explanatory Notes

1. The main purpose of compiling this Monthly Bulletin is to show the results of general administrative work of Ministry of the Interior.
It is intended to provide data for decision-making and evaluation.
2. In case the figures given in this issue don't agree with the corresponding figures in the previous issue because of revising, take the numerals of this issue as the basis.
3. The following symbols are used for tables:

— : zero or not available	Ⓕ : revised figure
... : not yet published	0 : less than half an unit
-- : meaningless	

目次

	頁次
編輯說明	1
目次	2
提要分析	7
一、地方行政區劃	8
二、人口概況	9
三、合作事業及人民團體	10
四、土地建物登記	11
五、治安維護	12
六、移民	13
七、消防與緊急救護	14
八、國土管理	15
統計表	17
表 1. 內政統計指標	18
一、戶政	
表 2. 村里鄰戶數暨現住人口—按月別分	24
表 3. 村里鄰戶數暨現住人口—按區域別分	26
表 4. 現住人口動態登記—按月別分	28
表 5. 現住人口動態登記—按區域別分	32
表 6. 現住人口動態登記年累計—按區域別分	36
表 7. 結婚及離婚登記—按國籍及月別分	40
表 8. 結婚及離婚登記年累計—按國籍及區域別分	44
表 9. 現住人口遷入遷出登記—按月別分	48
表 10. 現住人口遷入遷出登記—按區域別分	60
表 11. 現住人口遷入遷出登記年累計—按區域別分	72
表 12. 現住原住民人口數—按月別分	84
表 13. 現住原住民人口數—按區域別分	86
表 14. 戶政管理及便民服務案件	88
二、合作事業及人民團體	
表 15. 合作事業概況	92
表 16. 全國性人民團體	94
三、地政	
表 17. 辦理土地登記及標示變更登記—按月別分	96
表 18. 辦理土地登記及標示變更登記—按區域別分	100
表 19. 辦理土地所有權登記—按月別分	104
表 20. 辦理土地所有權登記—按區域別分	108
表 21. 辦理土地他項權利登記—按月別分	112
表 22. 辦理土地他項權利登記—按區域別分	114
表 23. 辦理建物登記及標示變更登記—按月別分	116
表 24. 辦理建物登記及標示變更登記—按區域別分	120
表 25. 辦理建物所有權登記—按月別分	124
表 26. 辦理建物所有權登記—按區域別分	128
表 27. 辦理建物他項權利登記—按月別分	132
表 28. 辦理建物他項權利登記—按區域別分	134
表 29. 測量案件統計	136
表 30. 都市地價指數	138
四、警政	
表 31. 警察機關受(處)理刑事案件	140
表 32. 警察機關受(處)理暴力犯罪	144
表 33. 警察機關查獲少年嫌疑犯人數	148
表 34. 警察機關檢肅毒品統計	150
表 35. 警察機關查獲槍枝、彈藥、刀械數量	152

	頁次
表 36. 警察機關處理違反社會秩序維護法案件	154
表 37. 警察機關處理集會遊行發生數	156
表 38. 警察機關處理經濟案件	158
五、移民	
表 39. 實際入國(境)人數—按性別、年齡及身分分	162
表 40. 實際入國(境)人數—按入國(境)地點分	164
表 41. 實際出國(境)人數—按性別、年齡及身分分	166
表 42. 實際出國(境)人數—按出國(境)地點分	168
表 43. 外僑居留人數及查處違法外來人口	170
表 44. 外來人口居留人數	172
表 45. 外來人口逾期居留人數	174
表 46. 外來人口逾期居留人數	176
表 47. 外來人口逾期居留人數	178
表 48. 小三通統計	180
表 49. 大陸地區配偶申請來臺團聚通過訪查及面(訪)談	182
表 50. 新住民發展基金核定補助	184
表 51. 移民輔導成果	188
六、消防	
表 52. 消防安全設備查察處理	192
表 53. 火災次數—按起火處所分	194
表 54. 火災次數—按起火原因分	196
表 55. 火災次數—按類別及時間分	198
表 56. 火災死傷人數及財物損失	200
表 57. 起火建築物	204
表 58. 火災出動人員、車輛及其他裝備	208
表 59. 消防緊急救護服務	210
表 60. 消防緊急救護急救處置	214
七、國土管理及國家公園	
表 61. 核發建築物建造執照—按月別及用途別分	216
表 62. 核發建築物建造執照—按區域別及用途別分	220
表 63. 核發建築物建造執照年累計—按區域別及用途別分	224
表 64. 核發建築物建造執照—按月別及構造別分	228
表 65. 核發建築物建造執照—按區域別及構造別分	230
表 66. 核發建築物拆除執照—按月別及用途別分	232
表 67. 核發建築物拆除執照—按區域別及用途別分	234
表 68. 核發建築物使用執照—按月別及用途別分	236
表 69. 核發建築物使用執照—按區域別及用途別分	240
表 70. 核發建築物使用執照年累計—按區域別及用途別分	244
表 71. 核發建築物使用執照—按月別及構造別分	248
表 72. 核發建築物使用執照—按區域別及構造別分	250
表 73. 核發建築物使用執照—按高度別分	252
表 74. 核發建築物使用執照—按層數別分	254
表 75. 核發建築物使用執照—按使用分區別分	256
表 76. 建築物開工統計—按月別及用途別分	258
表 77. 建築物開工統計—按區域別及用途別分	262
表 78. 建築物開工統計年累計—按區域別及用途別分	266
表 79. 建築物開工統計—按月別及構造別分	270
表 80. 建築物開工統計—按區域別及構造別分	272
表 81. 國家(自然)公園遊憩據點遊客人次及車輛次	274
名詞定義	276

CONTENTS

	Page
EXPLANATORY NOTES.....	1
CONTENTS.....	2
SUMMARY ANALYSIS.....	7
STATISTICAL TABLES.....	17
Table 1. Statistical Indicators of Interior	18
I . POPULATION	
Table 2. Number of Villages, Neighborhoods, Households and Resident Population — by Month.....	24
Table 3. Number of Villages, Neighborhoods, Households and Resident Population — by Locality.....	26
Table 4. Mobility Status of Resident Population — by Month.....	28
Table 5. Mobility Status of Resident Population — by Locality.....	32
Table 6. Mobility Status of Resident Population of the Year — by Locality.....	36
Table 7. Marriage and Divorce Registrations — by Nationality and Month.....	40
Table 8. Marriage and Divorce Registrations of the Year — by Nationality and Locality.....	44
Table 9. Migration Registration of Resident Population — by Month.....	48
Table 10. Migration Registration of Resident Population — by Locality.....	60
Table 11. Migration Registration of Resident Population of the Year — by Locality.....	72
Table 12. Indigenous People — by Month.....	84
Table 13. Indigenous People — by Locality.....	86
Table 14. Offense and Service Cases of Population Administration	88
II . COOPERATIVE AND CIVIL ASSOCIATIONS	
Table 15. Cooperative Business	92
Table 16. National-wide Civic Associations	94
III . LAND ADMINISTRATION	
Table 17. Registration of Land and Registration of Change in Land Descriptions — by Month.....	96
Table 18. Registration of Land and Registration of Change in Land Descriptions — by Locality.....	100
Table 19. Registration of Land Ownership — by Month.....	104
Table 20. Registration of Land Ownership — by Locality.....	108
Table 21. Registration of Other Rights in Land — by Month.....	112
Table 22. Registration of Other Rights in Land — by Locality.....	114
Table 23. Registration of Buildings and Registration of Change in Building Descriptions — by Month.....	116
Table 24. Registration of Buildings and Registration of Change in Building Descriptions — by Locality.....	120
Table 25. Registration of Buildings' Ownership — by Month.....	124
Table 26. Registration of Buildings' Ownership — by Locality.....	128
Table 27. Registration of Other Rights in Buildings — by Month.....	132
Table 28. Registration of Other Rights in Buildings — by Locality.....	134
Table 29. Land Survey Cases	136
Table 30. Indices of Urban Land Price	138
IV . POLICE ADMINISTRATION	
Table 31. Offenses Handled by Police Organizations	140
Table 32. Violent Crime Handled by Police Organizations	144
Table 33. Juvenile Offenders Handled by Police Organizations	148
Table 34. Offenses of Narcotic Drugs	150
Table 35. Illegal Guns, Pistols, Ammunition and Knives Captured by Police Organizations.....	152
Table 36. Violation of the Law for Maintaining Social Order	154
Table 37. Assembly and Parade Handled by Police Organizations.....	156
Table 38. Discovered Economic Frauds Handled by Police Organizations	158
V . IMMIGRATION	
Table 39. Entry Persons — by Sex, Age, Identity.....	162
Table 40. Entry Persons — by Arriving Point.....	164
Table 41. Exit Persons — by Sex, Age, Identity.....	166
Table 42. Exit Persons — by Departing Point.....	168
Table 43. Foreign Residents and Ferreted Illegal Foreign Residents	170
Table 44. Non-household-registered Residents	172
Table 45. Foreign Sojourns	174
Table 46. Overstayed Foreign Nationals with Resident Visa.....	176
Table 47. Overstayed Foreign Nationals with Tourist Visa.....	178
Table 48. Mini Three-link Transportation.....	180
Table 49. Visit and Interview Applications for Mainland Chinese Spouses Coming to Taiwan to Get Together with Family Members.....	182
Table 50. Subsidies of New Immigrants Development Fund.....	184
Table 51. Immigrant Consultation and Assistance	188
VI . FIRE FIGHTING	
Table 52. Inspection and Supervision of Fire Safety Equipment.....	192
Table 53. Number of Fires — by Caught Place.....	194
Table 54. Number of Fires — by Cause.....	196
Table 55. Number of Fires — by Classification and Fire Time.....	198

Page

Table 56. Losses of Fire Disasters	200
Table 57. Number of Fires of Caught Buildings	204
Table 58. Fire Services and Call Frequency	208
Table 59. Emergency Medical Services.....	210
Table 60. Rescue Treatments of Emergency Medical Services.....	214

VI. NATIONAL LAND MANAGEMENT AND NATIONAL PARK SERVICE

Table 61. Issued Building Construction License — by Month and Use.....	216
Table 62. Issued Building Construction License — by Locality and Use.....	220
Table 63. Issued Building Construction License of the Year — by Locality and Use.....	224
Table 64. Issued Building Construction License — by Month and Material.....	228
Table 65. Issued Building Construction License — by Locality and Material.....	230
Table 66. Issued Building Demolition License — by Month and Use.....	232
Table 67. Issued Building Demolition License — by Locality and Use.....	234
Table 68. Issued Building Usage License — by Month and Use.....	236
Table 69. Issued Building Usage License — by Locality and Use.....	240
Table 70. Issued Building Usage License of the Year — by Locality and Use.....	244
Table 71. Issued Building Usage License — by Month and Material.....	248
Table 72. Issued Building Usage License — by Locality and Material.....	250
Table 73. Issued Building Usage License — by Height.....	252
Table 74. Issued Building Usage License — by Story.....	254
Table 75. Issued Building Usage License — by Landuse Zones.....	256
Table 76. Construction Commencement — by Month and Use.....	258
Table 77. Construction Commencement — by Locality and Use.....	262
Table 78. Construction Commencement of the Year — by Locality and Use.....	266
Table 79. Construction Commencement — by Month and Material.....	270
Table 80. Construction Commencement — by Locality and Material.....	272
Table 81. Visitors and Vehicles of Spots in National (Nature) Parks.....	274

DEFINITION.....	276
------------------------	------------

提 要 分 析

SUMMARY ANALYSIS

一、地方行政區劃

現有行政區域包括臺灣省、福建省及新北、臺北、桃園、臺中、臺南、高雄等6個直轄市；臺灣省設11縣、3省轄市，福建省設2縣。

直轄市、縣、省轄市下設368個鄉鎮市區；包括146個鄉、38個鎮、14個縣轄市、170個區。

114年12月底鄉鎮市區下共設7,752個村里，較上月增加2個，村里下設有14萬3,463個鄰，較上月增加38個，平均每個村里有19鄰；平均每鄰有69戶，以臺北市112戶為最多，臺中市93戶次之；平均每個村里有1,271戶，以臺北市2,370戶最多，桃園市1,921戶次之。

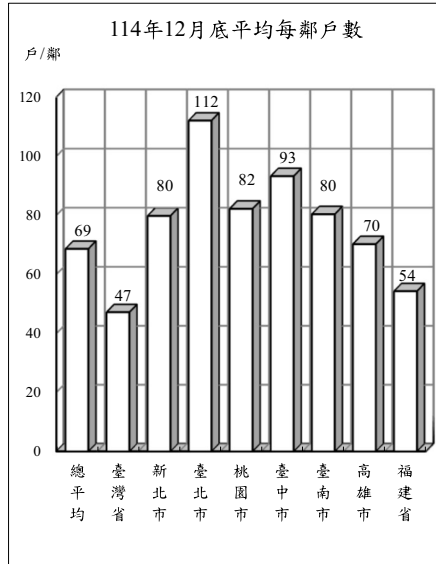

地方行政區劃

單位：個

年(月)底別	直轄市、縣、市數			鄉、鎮、市、區數				村、里數	編組鄰數
	直轄市	縣	省轄市	鄉	鎮	縣轄市	區		
民國105年底	6	13	3	146	38	14	170	7,851	148,234
民國106年底	6	13	3	146	38	14	170	7,851	148,391
民國107年底	6	13	3	146	38	14	170	7,760	143,574
民國108年底	6	13	3	146	38	14	170	7,760	143,647
民國109年底	6	13	3	146	38	14	170	7,760	143,747
民國110年底	6	13	3	146	38	14	170	7,734	143,204
民國111年底	6	13	3	146	38	14	170	7,748	143,349
民國112年底	6	13	3	146	38	14	170	7,748	143,318
民國113年底	6	13	3	146	38	14	170	7,748	143,380
民國114年12月底	6	13	3	146	38	14	170	7,752	143,463

二、人口概況

114年12月底人口數2,329萬9,132人，性比例為96.84，平均每戶2.37人，人口密度為每平方公里644人，其中以臺北市每平方公里8,975人最高。

各直轄市、縣(市)人口中，以新北市404萬4,831人占17.36%最多、臺中市286萬8,465人占12.31%居次、高雄市271萬8,545人占11.67%再次之。

114年12月出生登記計9,027人，較上月增加13.60%；月粗出生率為0.39‰。死亡登記1萬7,450人，較上月增加18.14%；月粗死亡率為0.75‰。

114年12月結婚登記計1萬816對，較上月增加25.97%；月粗結婚率為0.46‰。離婚及終止結婚登記4,674對，較上月增加14.95%；月粗離婚率為0.20‰。

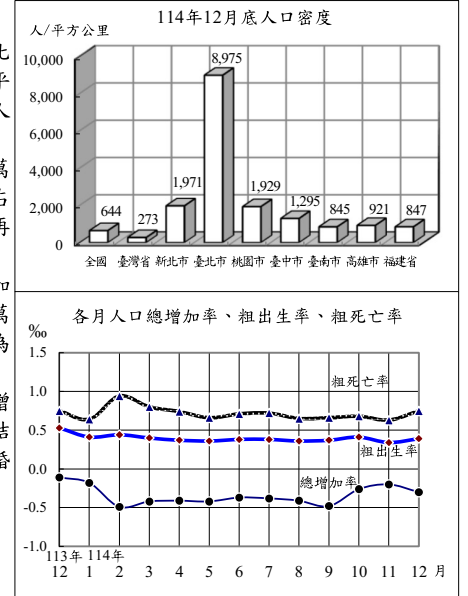

戶籍登記

年(月)別	戶數 ①	人口數 ①	戶量(人/戶) ①	人口密度(人/平方公里) ①	動態登記			
					出生人數	死亡人數	結婚對數②	離婚(終止結婚)對數②
民國105年	8,561,383	23,539,816	2.75	650.32	208,440	172,405	147,861	53,837
民國106年	8,649,000	23,571,227	2.73	651.19	193,844	171,242	138,034	54,412
民國107年	8,734,477	23,588,932	2.70	651.68	181,601	172,784	135,403	54,443
民國108年	8,832,745	23,603,121	2.67	652.07	177,767	176,296	134,524	54,473
民國109年	8,933,814	23,561,236	2.64	650.92	165,249	173,156	121,702	51,680
民國110年	9,006,580	23,375,314	2.60	645.78	153,820	183,732	114,606	47,887
民國111年	9,089,450	23,264,640	2.56	642.72	138,986	207,230	124,997	50,609
民國112年	9,240,823	23,420,442	2.53	647.02	135,571	205,368	125,192	53,085
民國113年	9,487,480	23,400,220	2.47	646.46	134,856	202,107	123,061	53,469
民國114年	9,851,532	23,299,132	2.37	643.67	107,812	200,268	104,376	52,101
民國114年12月	9,851,532	23,299,132	2.37	643.67	9,027	17,450	10,816	4,674

附註：①係指年(月)底數；②包含同性登記之資料。

三、合作事業及人民團體

114年12月底合作事業社(場)數3,665個，較114年6月底增加0.88%；合作事業社(場)員數計有個人社員154萬9,400人及法人社員3,927個，分別較114年6月底減少1.30%及2.56%。

114年12月底全國性人民團體計有2萬6,047個，以社會團體2萬5,584個占98.22%為最多，職業團體389個占1.49%次之，政治團體74個占0.28%居第3。

社會團體中以學術文化團體6,324個最多，社會服務及慈善團體6,109個次之，經濟業務團體4,403個居第3，3者合計占65.81%；職業團體中包含商業團體173個、工業團體158個及自由職業團體58個；政治團體則為政黨74個。

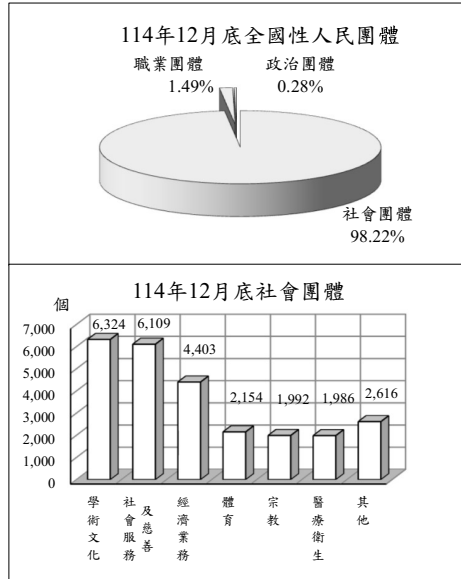

合作事業及人民團體

年(月)底別	合作事業			全國性人民團體 (個)					
	社(場)數 (個)	個人社員 (人)	法人社員 (個)	政治團體	職業團體	社會團體			
						學術文化團體	社會服務及慈善團體	經濟業務團體	其他社會團體
民國105年底	4,260	2,130,344	4,994	353	350	3,719	3,324	2,883	5,613
民國106年底	4,111	2,081,936	4,976	378	354	3,881	3,492	3,035	5,869
民國107年底	4,004	1,999,715	5,096	339	359	4,295	3,887	3,379	6,331
民國108年底	3,867	1,970,339	4,746	336	366	4,690	4,240	3,684	6,825
民國109年底	3,937	1,851,860	4,723	127	369	5,040	4,669	3,894	7,233
民國110年底	3,885	1,870,374	4,729	112	371	5,347	5,002	4,041	7,584
民國111年底	3,872	1,761,607	4,582	82	375	5,636	5,269	4,078	7,795
民國112年底	3,722	1,651,437	4,200	92	377	5,975	5,688	4,194	8,137
民國113年底	3,630	1,573,349	3,994	75	383	6,209	5,949	4,350	8,477
民國114年12月底	3,665	1,549,400	3,927	74	389	6,324	6,109	4,403	8,748

四、土地、建物登記

114年12月受理各項土地登記27萬4,764筆、面積1億9,479萬平方公尺，分別較上月減少21.72%及49.64%；其中標示變更登記3萬5,336筆、面積7,231萬平方公尺，所有權第一次登記1,312筆、面積185萬平方公尺，所有權移轉登記11萬4,347筆、面積7,903萬平方公尺，他項權利登記12萬3,769筆、面積4,159萬平方公尺。

114年12月受理各項建物登記16萬6,887棟、面積2,580萬平方公尺，分別較上月減少0.62%及11.97%；其中標示變更登記1萬9,957棟、面積479萬平方公尺，所有權第一次登記1萬4,349棟、面積322萬平方公尺，所有權移轉登記4萬2,201棟、面積480萬平方公尺，他項權利登記9萬380棟、面積1,299萬平方公尺。

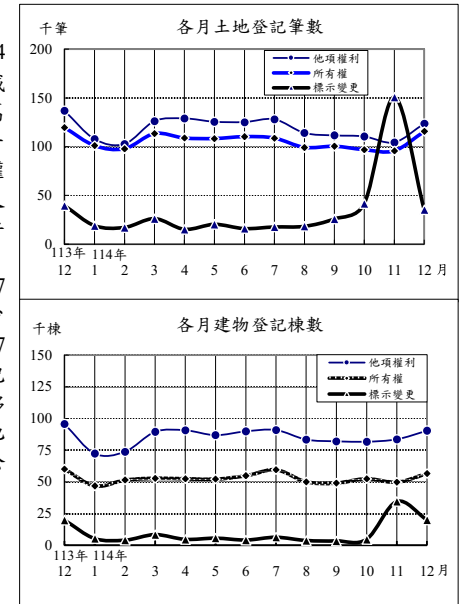

土地、建物登記概況

年(月)別	土地登記 (筆)				建物登記 (棟)			
	標示變更登記	所有權登記		他項權利登記	標示變更登記	所有權登記		他項權利登記
		第一次登記	移轉登記			第一次登記	移轉登記	
民國105年	431,646	13,131	1,129,131	1,446,163	168,271	122,307	378,661	1,031,160
民國106年	431,428	10,913	1,180,807	1,503,661	176,322	110,419	405,806	1,060,117
民國107年	465,330	10,863	1,208,337	1,595,616	152,665	116,589	418,546	1,131,387
民國108年	409,334	10,267	1,258,113	1,610,634	151,588	119,459	456,234	1,105,479
民國109年	478,592	8,796	1,594,812	1,725,745	292,929	117,363	474,579	1,138,981
民國110年	469,421	6,882	1,498,393	1,708,082	137,271	125,779	501,807	1,118,503
民國111年	394,452	8,772	1,396,941	1,714,812	116,718	130,922	481,959	1,127,748
民國112年	389,653	8,290	1,355,930	1,747,163	103,754	149,253	488,053	1,223,181
民國113年	389,699	8,596	1,420,891	1,808,195	122,530	163,025	541,498	1,264,293
民國114年	403,567	7,411	1,249,292	1,409,213	104,784	176,690	450,983	1,014,586
民國114年12月	35,336	1,312	114,347	123,769	19,957	14,349	42,201	90,380

五、治安維護

114 12月警察機關處理刑事案件(包括補報) 5 477件；其中竊盜占12.30%，暴力犯0.10%，其他占87.59%；暴力犯罪中以重傷害及故意殺人占46.15%為最多。刑事案件若不補報數，當期發生件數2 9,736

114 12月嫌疑犯人數3 3,155 12
~ 18歲之少年嫌疑犯1,096 3.31

114 12月警察機關處理違反社會秩序維護法 573 791人，分別較上月減少2.55%

15.49
114 12月集會遊行280件，較上月增加20.17%，其中未申請105 37.50

114 12月查獲經濟案件1,297件，較上月增加5.19%；其中侵害智慧財產權335件最多，違反119

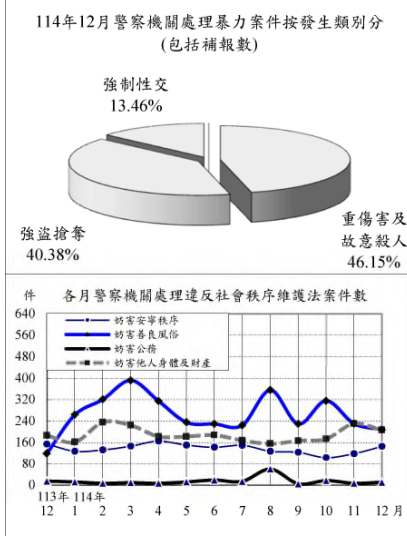

治安維護

()	發生件數				違反社會秩序維護法			
	(含補報數) (件)	(件)	()	()	件數	人數		
105	294,831	254,849	272,817	9,775	4,841	11,536	4,967	7,203
106	293,453	252,925	287,294	10,499	4,919	12,031	3,908	7,020
107	284,538	239,304	291,621	8,893	5,375	12,416	27,134	6,900
108	268,349	223,567	277,664	9,441	7,149	16,048	7,288	7,748
109	259,713	214,066	281,811	10,226	7,230	14,763	5,389	11,157
110	243,082	195,727	265,221	9,627	7,025	12,913	5,426	10,255
111	265,518	210,960	291,891	9,554	7,045	12,909	34,872	13,850
112	275,268	219,540	296,458	10,770	6,515	12,972	8,886	11,609
113	399,926	336,576	287,597	11,277	6,566	11,703	6,239	11,267
114	614,843	536,389	434,276	15,084	7,424	11,952	12,946	14,091
114	50,477	29,736	33,155	1,096	573	791	280	1,297

- ()不含逾月補報數，年累計則含當年逾月補報數，故各月加總不等於年累計數。
- 114年各月之刑事案件數為初步數，將於115年修正後與3月資料一併公布。
- 113 9月起，刑案相關數據由受理報案e化系統自動產出刑案紀錄表統計，部分刑案發生數計算方式由「1 1發生數」變更為員警受理報案「1 1 (以詐騙集團 3 3名被害人各自分別報案為例，計算方式由1 3)，致刑事案件數大幅上升，不宜作比較。

六、移民

114年11月入國(境)237萬5千人次，較上月減少3.70%；其中有戶籍國民占65.80%，外國人占28.31%，香港澳門居民占3.84%，大陸地區人民占1.99%，無戶籍國民占0.05%；15至64歲者占81.79%。

114年11月出國(境)234萬5千人次，較上月減少3.61%；其中有戶籍國民占65.47%，外國人占28.41%，香港澳門居民占4.12%，大陸地區人民占1.96%，無戶籍國民占0.03%；15至64歲者占82.17%。

114年11月底合法居留外僑104萬6千人，較上月增加1.09%；年滿15歲以上居留外僑之中，經濟活動以外籍移工75萬9,729人占73.23%最多，非勞動力16萬7,864人占16.18%次之。

114年11月查處違法外來人口3,886人，較上月減少6.75%；其中以具違法行為事實之逾期(含非法入境、漏(跳)船船員及尚未入境之違法外來人口)2,364人最多，單純逾期1,359次之。

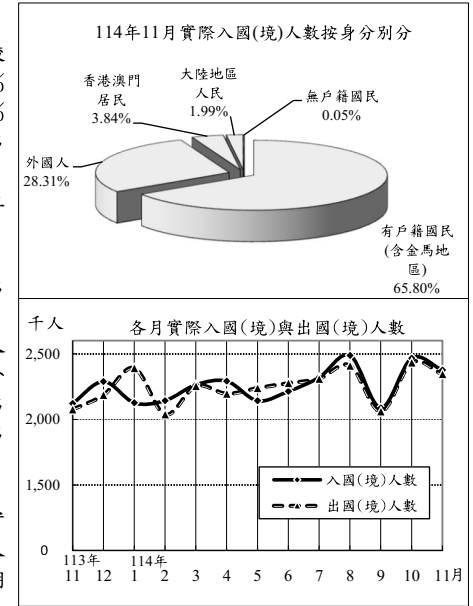

入出國(境)及移民概況

年(月)別	實際入國(境)人數(千人次)			實際出國(境)人數(千人次)			合法居留外僑(人)①	查處違法外來人口(人)
	有戶籍國民	外國人	外國人	有戶籍國民	外國人			
民國105年	25,228	14,538	5,703	25,217	14,589	5,635	671,375	33,326
民國106年	26,397	15,657	6,453	26,307	15,655	6,384	717,736	35,760
民國107年	27,623	16,557	6,846	27,640	16,645	6,780	758,583	36,548
民國108年	29,033	17,169	7,518	28,940	17,101	7,476	785,341	47,438
民國109年	3,981	2,603	1,096	3,895	2,336	1,229	797,122	32,715
民國110年	480	339	112	544	360	158	752,900	32,421
民國111年	2,308	1,412	831	2,245	1,483	708	796,696	32,456
民國112年	18,130	11,643	5,112	18,101	11,796	4,970	851,932	49,542
民國113年	24,656	16,799	6,160	24,579	16,850	6,039	948,066	43,540
民國114年	24,913	17,285	5,964	24,953	17,380	5,899	1,045,999	41,967
民國114年11月	2,375	1,563	672	2,345	1,535	666	1,045,999	3,866

附註：①係指年(月)底數。

說明：因COVID-19疫情影響，入出境人數109-111年較往年下降；惟111年10月起逐步解除入出境隔離措施，人數逐漸回升。114年12月資料預計於115年3月公布。

七、消防與緊急救護

114年12月火災事故1,283次，較上月增加6.21%；原因以燃燒雜草、垃圾466次占36.32%最多，電氣設備227次占17.69%次之。

114年12月火災事故死亡11人、受傷24人；死傷原因以火焰灼燒15人較多，有害氣體13人居次。被毀損房屋307間；被毀損車輛173輛，其中小型84輛最多，機車59輛次之；財物損失估計4,076萬元，較上月減少27.27%。

114年12月火災事故出動人員4萬1,785人次，較上月增加9.44%；救出人數219人，較上月增加63.43%。

114年12月消防單位受理救護案件救護出動送醫8萬5,223次，較上月增加6.24%。急救送醫8萬6,967人次，較上月增加6.17%；其中急病3萬3,110人次占38.07%最多，車禍受傷2萬5,881人次占29.76%居次。

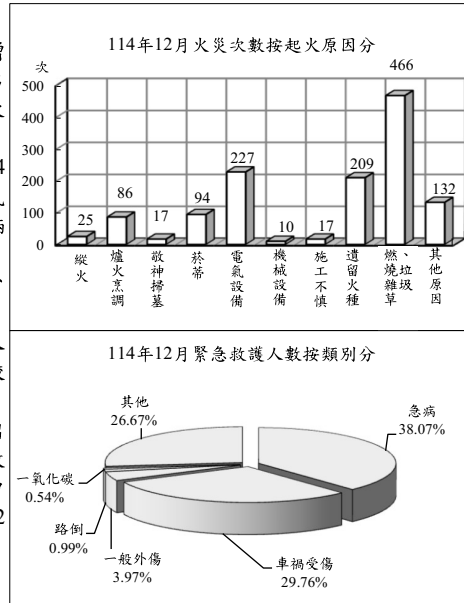

消防與緊急救護

年(月)別	火災事故								急救送醫人次(人次)
	發生次數(次)	出動人次(人次)	救出人數(人)	死亡人數(人)	受傷人數(人)	被毀損房屋數(間)	被毀損車輛數(輛)	財物損失估值(百萬元)	
民國105年	1,856	476,666	494	169	261	1,568	836	459	906,603
民國106年	30,464	571,358	968	178	302	5,614	2,060	691	891,508
民國107年	27,922	563,457	1,390	173	290	5,302	1,920	596	897,081
民國108年	22,866	541,241	1,743	150	478	4,339	1,796	1,442	905,951
民國109年	22,248	572,241	2,782	161	464	4,011	2,095	641	891,117
民國110年	21,684	601,155	1,997	192	304	4,206	2,229	356	881,766
民國111年	15,890	520,347	2,197	152	194	3,891	1,909	428	1,034,185
民國112年	17,466	547,364	2,391	193	363	3,849	1,992	615	1,022,159
民國113年	15,430	508,375	1,879	176	405	3,603	2,188	1,322	1,022,733
民國114年	13,799	483,700	2,035	162	393	3,486	2,099	775	1,022,769
民國114年12月	1,283	41,785	219	11	24	307	173	41	86,967

說明：火災次數106年以前依據「火災成災標準及認定標準」公布，106年起變更統計範圍，將火災次數細分為A1、A2及A3類，其中A1類係指造成人員死亡之火災案件；A2類指造成人員受傷、涉及糾紛、縱火案件或起火原因待查之火災案件；A3類指非屬A1、A2類，由分隊填具「火災案件搶救出動紀錄表」完成者。106年前後由於統計範圍不同，不宜作比較。

八、國土管理

114年12月核發建造執照1,289件、總樓地板面積287萬1,627平方公尺，分別較上月減少1.45%及增加20.08%；其中以住宅用面積148萬9,908平方公尺占51.88%為最多，工業、倉儲類面積44萬4,783平方公尺占15.49%居次；按構造別分，以混凝土構造面積195萬8,870平方公尺占68.21%最多。

114年12月核發拆除執照185件、總樓地板面積17萬3,181平方公尺，分別較上月減少10.19%及4.38%。

114年12月核發使用執照1,628件、總樓地板面積327萬4,397平方公尺，分別較上月增加10.67%及42.36%；其中以住宅用面積191萬4,732平方公尺占58.48%為最多，工業、倉儲類56萬6,654平方公尺占17.31%居次；按構造別分，以混凝土構造面積253萬2,016平方公尺占77.33%最多。

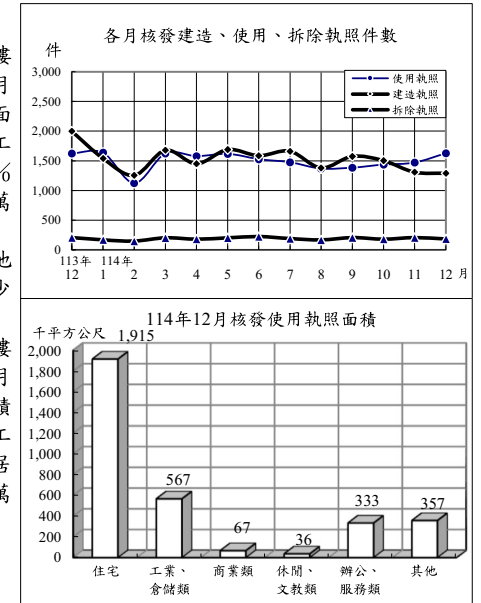

國土管理

年(月)別	建造執照			拆除執照		使用執照		
	核發件數(件)	總樓地板面積(千平方公尺)		核發件數(件)	總樓地板面積(千平方公尺)	核發件數(件)	總樓地板面積(千平方公尺)	
		住宅面積	其他				住宅面積	其他
民國105年	22,511	26,235	13,264	2,379	1,844	23,552	29,988	17,646
民國106年	25,035	29,884	15,252	2,403	2,035	22,506	28,818	15,463
民國107年	27,344	33,984	18,677	2,496	2,158	22,860	28,366	16,452
民國108年	27,143	36,928	21,950	2,550	2,228	22,026	26,489	14,787
民國109年	25,980	41,521	23,195	2,765	2,520	22,370	28,247	15,466
民國110年	26,089	43,425	24,874	2,793	2,580	22,486	28,023	15,620
民國111年	23,257	45,827	25,187	2,576	2,206	21,146	28,714	16,607
民國112年	18,542	37,443	19,505	2,552	2,387	20,280	31,956	17,150
民國113年	19,523	39,943	20,581	2,289	1,908	19,251	33,891	19,334
民國114年	17,919	32,975	17,934	2,258	2,163	17,875	34,353	19,468
民國114年12月	1,289	2,872	1,490	185	173	1,628	3,274	1,915

統計表

STATISTICAL TABLES

- *表列數字無論總數與細數均由電腦整理，其尾數採四捨五入法計列，故細數之和與總數未必一致。
- *表列一一四年資料，靜態欄為一一四年十二月(季報為一一四年第四季)底數，動態欄為至一一四年十二月(季報為至一一四年第四季)累計數。
- *表列人口成長率、性比例、戶量、人口密度、粗出生率、粗死亡率、粗結婚率、粗離婚率、刑案發生率、犯罪人口率、破獲率、少年嫌疑犯比率、消防安全檢查合格率、大陸地區配偶申請來臺團聚面談不予通過比率之「較上月(期)增減」與「較上年同月(期)增減」為增減數。
- *表列最新一期數字若尚未產製，其較上期增減(%)、較上年同期增減(%)係以最近一期資料計算。
- *表內福建省係指金門縣及連江縣。
- *表列縣 C. 為County之簡寫。
- *警政類道路交通事故A1、A2類統計，自一一一年四月起不再公布月資料，僅公布年資料，爰刪除警政月報「機動車輛數、道路交通事故原因及損傷」、「道路交通事故按車種及道路類別分」2表。
- *移民類一一四年十二月資料，預計一一五年三月公布。

表1. 內政統計指標

Year(Month)	(1)	(1)	(1)	(1)	(1)	(1)	(1)
	Households (1,000H.)	Population (1,000 Persons)	Rate of Growth (o/oo)	Sex Ratio (Female =100)	Mean Size of Households (Persons/ Household)	Population Density (Persons per km ²)	Crude Birth Rate (o/oo)
2016	8,561	23,540	2.03	99.14	2.75	650.32	8.86
2017	8,649	23,571	1.33	98.89	2.73	651.19	8.23
2018	8,734	23,589	0.75	98.63	2.70	651.68	7.70
2019	8,833	23,603	0.60	98.38	2.67	652.07	7.53
2020	8,934	23,561	-1.77	98.20	2.64	650.92	7.01
2021	9,007	23,375	-7.89	98.15	2.60	645.78	6.55
2022	9,089	23,265	-4.73	97.74	2.56	642.72	5.96
2023	9,241	23,420	6.70	97.35	2.53	647.02	5.81
2024	9,487	23,400	-0.86	97.07	2.47	646.46	5.76
Dec.	9,487	23,400	-0.11	97.07	2.47	646.46	0.53
一一四年 2025	9,852	23,299	-4.32	96.84	2.37	643.67	4.62
Jan.	9,509	23,396	-0.18	97.05	2.46	646.35	0.41
Feb.	9,588	23,385	-0.49	97.03	2.44	646.03	0.44
Mar.	9,715	23,375	-0.42	97.00	2.41	645.76	0.40
Apr.	9,731	23,365	-0.41	96.99	2.40	645.50	0.37
May	9,801	23,355	-0.42	96.97	2.38	645.23	0.36
June	9,811	23,347	-0.37	96.95	2.38	644.99	0.38
July	9,816	23,338	-0.38	96.94	2.38	644.74	0.38
Aug.	9,825	23,328	-0.41	96.92	2.37	644.48	0.36
Sept.	9,837	23,317	-0.48	96.90	2.37	644.16	0.37
Oct.	9,840	23,311	-0.26	96.88	2.37	643.99	0.41
Nov.	9,845	23,306	-0.20	96.86	2.37	643.86	0.34
Dec.	9,852	23,299	-0.30	96.84	2.37	643.67	0.39
較上月增減(%) VS. with Last Month	0.07	-0.03	-0.09	-0.02	-0.00	-0.19	0.05
較上年同月增減(%) VS. with Last Year	3.84	-0.43	-0.19	-0.23	-0.10	-2.79	-0.15

(1)係指年(月)底數。

TABLE 1. STATISTICAL INDICATORS OF INTERIOR

Population Affairs			Civil Affairs			
Crude Death Rate (o/oo)	Crude Marriage Rate (o/oo)	Crude Divorce Rate (o/oo)	(1) Town- ships, Cities & Districts	(1) Villages	(1) Political Parties	(1) National Political Associations
7.33	6.29	2.29	368	7,851	305	48
7.27	5.86	2.31	368	7,851	328	50
7.33	5.74	2.31	368	7,760	290	49
7.47	5.70	2.31	368	7,760	291	45
7.34	5.16	2.19	368	7,760	127	
7.83	4.88	2.04	368	7,734	112	
8.89	5.36	2.17	368	7,748	82	
8.80	5.36	2.27	368	7,748	92	
8.63	5.26	2.28	368	7,748	75	
0.75	0.51	0.20	368	7,748	75	
8.58	4.47	2.23	368	7,752	74	—
0.64	0.39	0.14	368	7,748	76	
0.94	0.35	0.18	368	7,748	76	
0.80	0.46	0.19	368	7,748	76	
0.74	0.28	0.19	368	7,748	76	
0.66	0.55	0.19	368	7,748	76	
0.71	0.33	0.20	368	7,748	76	
0.72	0.32	0.19	368	7,749	75	
0.65	0.25	0.19	368	7,749	75	
0.66	0.25	0.19	368	7,749	75	
0.68	0.46	0.19	368	7,750	75	
0.63	0.37	0.17	368	7,750	75	
0.75	0.46	0.20	368	7,752	74	
0.12	0.10	0.03		0.03	-1.33	--
0.00	-0.05	0.01		0.05	-1.33	--

Note : (1)The data refers to End of Year(Month).

表1. 內政統計指標(續1)

TABLE 1. STATISTICAL INDICATORS OF INTERIOR (CONT. 1)

Year(Month)	合作事業及人民團體 Cooperative and Civil Associations				
	合作事業社(場)數 (1) No. of Cooperatives	合作事業社(場)員數 (1) No. of Cooperative Members		(1) National Occupational Associations	(1) National Social Associations
		個人社員(人) Individual Member (Persons)	法人社員(個) No. of Legal Persons		
2016	4,260	2,130,344	4,994	350	15,539
2017	4,111	2,081,936	4,976	354	16,277
2018	4,004	1,999,715	5,096	359	17,892
2019	3,867	1,970,339	4,746	366	19,439
2020	3,937	1,851,860	4,723	369	20,836
2021	3,885	1,870,374	4,729	371	21,974
2022	3,872	1,761,607	4,582	375	22,778
2023	3,722	1,651,437	4,200	377	23,994
2024	3,630	1,573,349	3,994	383	24,985
Dec.	3,630	1,573,349	3,994	383	24,985
一一四年 2025	3,665	1,549,400	3,927	389	25,584
Jan.					
Feb.					
Mar.					
Apr.					
May					
June	3,633	1,569,806	4,030	385	25,112
July					
Aug.					
Sept.					
Oct.					
Nov.					
Dec.	3,665	1,549,400	3,927	389	25,584
較上月增減(%) VS. with Last Month	0.88	-1.30	-2.56	1.04	1.88
較上年同月增減(%) VS. with Last Year	0.96	-1.52	-1.68	1.57	2.40

地 政 Land Administration				消 防		
土地所有權 第一次 登記 (筆) Initial Land Ownership Registration (Plots)	土地標示變更 、移轉、他項 權利筆數 (千筆) Change, Transfer & Others of Land (1,000 Plots)	建物第一次 登記 (千棟) Initial Building Registration (1,000 Buildings)	建物標示變更 、移轉、他項 權利棟數 (千棟) Change, Transfer & Others of Buildings (1,000 Buildings)	消防安全 查察列管數 (家) (1) Supervision of Safety Installation (Houses)	消防安全 檢查件次 (件次) Inspection of Safety Installation (Cases)	消防安全 檢查合格率 (%) Qualified Cases of Inspection of Safety Installation
13,131	3,007	122	1,578	212,618	294,264	85.65
10,913	3,116	110	1,642	217,989	298,220	86.90
10,863	3,269	117	1,703	225,836	290,527	88.28
10,267	3,278	119	1,713	231,039	313,698	86.61
8,796	3,799	117	1,906	240,209	313,959	86.65
6,882	3,676	126	1,758	245,498	267,624	87.59
8,772	3,506	131	1,726	258,301	286,220	87.15
8,290	3,493	149	1,815	266,513	259,796	88.87
8,596	3,619	163	1,928	271,466	245,158	92.45
937	295	16	160	271,466	24,818	94.27
7,411	3,062	177	1,570	276,976	228,439	93.34
864	227	12	112	272,180	14,765	93.53
319	217	15	114	272,646	14,936	90.24
107	266	12	139	273,215	15,593	90.81
89	253	15	133	273,641	15,699	93.02
113	254	15	130	274,528	15,347	92.73
73	251	15	134	274,999	19,108	93.10
82	254	20	137	276,221	26,094	96.52
95	232	14	123	276,608	21,367	95.61
61	238	13	121	277,530	17,606	93.24
233	249	18	121	278,106	18,812	90.98
4,063	347	15	153	278,136	18,572	90.57
1,312	273	14	153	276,976	30,540	95.58
-67.71	-21.18	-1.69	-0.52	-0.42	64.44	5.00
40.02	-7.41	-8.91	-4.51	2.03	23.06	1.31

表1. 內政統計指標(續2完)

Year(Month)	Fire Fighting				Immigration			
	No. of Fires (Times)	Burn-out & Damaged Houses (Houses)	Death & Injured Casualties (Persons)	Persons Rescued in Emergency (Person-Times)	Exit Persons (1,000 Person-Times)	(1) Foreign Residents (1,000 Persons)	Offenses Known to Police (1,000 Cases)	Offenses Known to Police in the Current Period (1,000 Cases)
2016	1,856	1,568	430	906,603	25,217	671.4	294.8	254.8
2017	30,464	5,614	480	891,508	26,307	717.7	293.5	252.9
2018	27,922	5,302	463	897,081	27,640	758.6	284.5	239.3
2019	22,866	4,339	628	905,951	28,940	785.3	268.3	223.6
2020	22,248	4,011	625	891,117	3,895	797.1	259.7	214.1
2021	21,684	4,206	496	881,766	544	752.9	243.1	195.7
2022	15,890	3,891	346	1,034,185	2,245	796.7	265.5	211.0
2023	17,466	3,849	556	1,022,159	18,101	851.9	275.3	219.5
2024	15,430	3,603	581	1,022,733	24,579	948.1	399.9	336.6
Dec.	1,187	310	68	87,852	2,186	948.1	56.2	30.9
一一四年 2025	13,799	3,486	555	1,022,769	27,402	1028.9	614.8	536.4
Jan.	1,588	364	62	93,701	2,391	892.9	46.0	26.0
Feb.	1,029	277	83	84,314	2,037	963.8	41.4	23.6
Mar.	1,751	272	33	86,889	2,255	961.6	55.4	35.1
Apr.	1,382	293	43	81,226	2,196	976.7	54.5	33.1
May	999	293	19	85,098	2,239	981.8	55.4	33.2
June	768	299	44	85,062	2,276	976.4	53.7	32.4
July	757	318	61	84,968	2,311	976.3	54.0	33.1
Aug.	897	236	49	85,027	2,410	999.1	52.0	31.9
Sept.	942	261	42	82,143	2,062	1024.0	50.8	30.6
Oct.	1,195	254	30	85,463	2,433	1034.8	52.2	31.3
Nov.	1,208	312	54	81,911	2,345	1046.0	49.0	28.9
Dec.	1,283	307	35	86,967			50.5	29.7
較上月增減(%) VS. with Last Month	6.21	-1.60	-35.19	6.17			3.03	2.85
較上年同月增減(%) VS. with Last Year	8.09	-0.97	-48.53	-1.01			-10.14	-3.79

說明：1. 「刑案發生件數(當期)」不含逾月補報數，年累計則含當年逾月補報數，故各月加總不等於年累計數。
 2. 114年各月之刑事事件數為初步數，將於115年修正後與3月資料一併公布。
 3. 自113年9月起，刑案發生數相關數據之計算方式由原本「1案1發生數」改為員警受理報案「1單1發生數」，致部分數據大幅

TABLE 1. STATISTICAL INDICATORS OF INTERIOR (END)

警 政 Police Administration				建 築 管 理 Building Management		
破獲嫌疑犯人數 (千人) Offenders Cleared (1,000 Persons)	少年嫌疑犯人數 (千人) Juvenile Offenders (1,000 Persons)	處理集會遊行 (件) No. of Assembly and Parade (Cases)	處理經濟案件 (件) Economic Frauds (Cases)	核發建築物建造執照件數 (件) Construction License (Cases)	核發建築物使用執照件數 (件) Usage License (Cases)	核發建築物拆除執照件數 (件) Demolition License (Cases)
272.8	9.8	4,967	7,203	22,511	23,552	2,379
287.3	10.5	3,908	7,020	25,035	22,506	2,403
291.6	8.9	27,134	6,900	27,344	22,860	2,496
277.7	9.4	7,288	7,748	27,143	22,026	2,550
281.8	10.2	5,389	11,157	25,980	22,370	2,765
265.2	9.6	5,426	10,255	26,089	22,486	2,793
291.9	9.6	34,872	13,850	23,257	21,146	2,576
296.5	10.8	8,886	11,609	18,542	20,280	2,552
287.6	11.3	6,239	11,267	19,523	19,251	2,289
34.5	1.5	355	1,203	1,999	1,624	207
434.3	15.1	12,946	14,091	17,919	17,875	2,258
30.8	1.1	410	1,087	1,541	1,637	168
34.9	1.2	411	1,070	1,256	1,124	147
38.3	1.3	1,052	1,099	1,679	1,624	203
35.9	1.2	2,142	964	1,451	1,580	180
39.0	1.4	1,585	1,186	1,690	1,617	202
36.4	1.3	1,543	1,095	1,587	1,528	224
36.8	1.6	3,420	1,179	1,661	1,475	189
37.1	1.4	1,454	1,498	1,379	1,369	167
37.3	1.1	211	1,234	1,576	1,386	206
38.7	1.2	205	1,149	1,502	1,436	181
35.9	1.1	233	1,233	1,308	1,471	206
33.2	1.1	280	1,297	1,289	1,628	185
-7.70	-2.32	20.17	5.19	-1.45	10.67	-10.19
-4.00	-24.52	-21.13	7.81	-35.52	0.25	-10.63

Note:1. "Offenses Known to the Police in the Current Period" do not include the number of overdue reported cases in the previous months. Annual accumulation data for each year includes the number of overdue reported cases in the given year, the sum of each month does not equal to the annual accumulation.
 2. The figures related to offenses for each month of 2025 are preliminary. The data will be revised and released together with the March 2026 data.
 3. The calculation method for certain criminal case occurrences has been changed from "one case, one occurrence" to "one victim, one occurrence" as reported to police since September 1, 2024, which has caused some data to increase significantly

表2. 村里鄰戶數暨現住人口－按月別分

年(月)底別	土地面積 (平方公里)	鄉鎮市區數	村里數	編組鄰數	戶數
End of Year (Month)	Area (Km ²)	Townships, Cities & Districts	Villages	Organized Neighbor- hoods	Households
一〇五年 2016	36,197.0669	368	7,851	148,234	8,561,383
一〇六年 2017	36,197.0669	368	7,851	148,391	8,649,000
一〇七年 2018	36,197.0669	368	7,760	143,574	8,734,477
一〇八年 2019	36,197.0669	368	7,760	143,647	8,832,745
一〇九年 2020	36,197.0669	368	7,760	143,747	8,933,814
一一〇年 2021	36,197.0669	368	7,734	143,204	9,006,580
一一一年 2022	36,197.0669	368	7,748	143,349	9,089,450
一一二年 2023	36,197.3371	368	7,748	143,318	9,240,823
一一三年 2024	36,197.3371	368	7,748	143,380	9,487,480
十二月 Dec.	36,197.3371	368	7,748	143,380	9,487,480
一一四年 2025	36,197.3371	368	7,752	143,463	9,851,532
一月 Jan.	36,197.3371	368	7,748	143,395	9,508,590
二月 Feb.	36,197.3371	368	7,748	139,680	9,587,516
三月 Mar.	36,197.3371	368	7,748	143,395	9,714,774
四月 Apr.	36,197.3371	368	7,748	143,402	9,730,761
五月 May	36,197.3371	368	7,748	143,388	9,800,648
六月 June	36,197.3371	368	7,748	143,389	9,810,510
七月 July	36,197.3371	368	7,749	143,390	9,815,928
八月 Aug.	36,197.3371	368	7,749	143,390	9,824,963
九月 Sept.	36,197.3371	368	7,749	143,412	9,837,386
十月 Oct.	36,197.3371	368	7,750	143,419	9,839,725
十一月 Nov.	36,197.3371	368	7,750	143,425	9,844,924
十二月 Dec.	36,197.3371	368	7,752	143,463	9,851,532
較上月增減(%) VS. with Last Month			0.03	0.03	0.07
較上年同月增減(%) VS. with Last Year			0.05	0.06	3.84

資料來源：本部戶政司。

TABLE 2. NUMBER OF VILLAGES, NEIGHBORHOODS, HOUSEHOLDS AND RESIDENT POPULATION - BY MONTH

人口數 (人)		Population (Persons)		性比例 (每百女子 所當男子數)	戶量 (人/戶)	人口密度 (人/平方公里)
合計 Total		男性 Male	女性 Female			
人數 Persons	增加率 Increase Rate (o/oo)					Sex Ratio (Female=100)
23,539,816	2.03	11,719,270	11,820,546	99.14	2.75	650.32
23,571,227	1.33	11,719,580	11,851,647	98.89	2.73	651.19
23,588,932	0.75	11,712,913	11,876,019	98.63	2.70	651.68
23,603,121	0.60	11,705,186	11,897,935	98.38	2.67	652.07
23,561,236	-1.77	11,673,765	11,887,471	98.20	2.64	650.92
23,375,314	-7.89	11,578,696	11,796,618	98.15	2.60	645.78
23,264,640	-4.73	11,499,136	11,765,504	97.74	2.56	642.72
23,420,442	6.70	11,553,267	11,867,175	97.35	2.53	647.02
23,400,220	-0.86	11,526,193	11,874,027	97.07	2.47	646.46
23,400,220	-0.11	11,526,193	11,874,027	97.07	2.47	646.46
23,299,132	-4.32	11,462,401	11,836,731	96.84	2.37	643.67
23,396,049	-0.18	11,523,083	11,872,966	97.05	2.46	646.35
23,384,614	-0.49	11,515,767	11,868,847	97.03	2.44	646.03
23,374,742	-0.42	11,509,611	11,865,131	97.00	2.41	645.76
23,365,274	-0.41	11,503,830	11,861,444	96.99	2.40	645.50
23,355,470	-0.42	11,498,215	11,857,255	96.97	2.38	645.23
23,346,741	-0.37	11,492,835	11,853,906	96.95	2.38	644.99
23,337,936	-0.38	11,487,371	11,850,565	96.94	2.38	644.74
23,328,343	-0.41	11,481,623	11,846,720	96.92	2.37	644.48
23,317,031	-0.48	11,475,081	11,841,950	96.90	2.37	644.16
23,310,853	-0.26	11,470,704	11,840,149	96.88	2.37	643.99
23,306,085	-0.20	11,467,137	11,838,948	96.86	2.37	643.86
23,299,132	-0.30	11,462,401	11,836,731	96.84	2.37	643.67
-0.03	-0.09	-0.04	-0.02	-0.02	-0.00	-0.19
-0.43	-0.19	-0.55	-0.31	-0.23	-0.10	-2.79

Source : Dept. of Household Registration, MOI.

表3. 村里鄰戶數暨現住人口—按區域別分

區域別	土地面積 (平方公里)	鄉鎮市區數	村里數	編組鄰數	戶數
Locality	Area (Km ²)	Townships, Cities & Districts	Villages	Organized Neighbor- hoods	Households
一一四年十二月底 End of Dec., 2025	36,197.3371	368	7,752	143,463	9,851,532
新北市 New Taipei City	2,052.5667	29	1,032	22,381	1,786,834
臺北市 Taipei City	271.7997	12	456	9,643	1,080,892
桃園市 Taoyuan City	1,220.9540	13	516	12,054	991,297
臺中市 Taichung City	2,214.8968	29	625	12,524	1,168,300
臺南市 Tainan City	2,191.6531	37	649	9,661	776,693
高雄市 Kaohsiung City	2,952.1226	38	890	17,218	1,210,064
臺灣省 Taiwan Prov.	25,110.0037	200	3,525	59,046	2,786,603
宜蘭縣 Yilan C.	2,143.6251	12	235	3,678	193,611
新竹縣 Hsinchu C.	1,427.5369	13	193	3,445	241,726
苗栗縣 Miaoli C.	1,820.3149	18	275	4,743	212,661
彰化縣 Changhua C.	1,074.3960	26	591	9,269	444,309
南投縣 Nantou C.	4,106.4360	13	263	4,221	189,623
雲林縣 Yunlin C.	1,290.8326	20	392	6,559	262,407
嘉義縣 Chiayi C.	1,903.6367	18	357	5,420	195,346
屏東縣 Pingtung C.	2,775.6003	33	443	7,193	313,647
臺東縣 Taitung C.	3,515.2526	16	139	2,395	87,832
花蓮縣 Hualien C.	4,628.5714	13	178	3,730	133,813
澎湖縣 Penghu C.	126.8641	6	96	1,405	44,995
基隆市 Keelung City	132.7589	7	157	3,332	168,322
新竹市 Hsinchu City	104.1526	3	122	2,230	189,365
嘉義市 Chiayi City	60.0256	2	84	1,426	108,946
福建省 Fuchien Prov.	180.4560	10	59	936	50,849
金門縣 Kinmen C.	151.6560	6	37	799	46,786
連江縣 Lienchiang C.	28.8000	4	22	137	4,063
東沙群島 Dongsha Islands	2.3800	—	—	—	—
南沙群島 Nansha Islands	0.5045	—	—	—	—

資料來源：本部戶政司。

說明：96年12月起，土地面積包含東沙群島東沙島及南沙群島太平島，由高雄市代管；其設籍人口截至本月底有2戶2人(男2人、女0人)，列於高雄市統計。

TABLE 3. NUMBER OF VILLAGES, NEIGHBORHOODS, HOUSEHOLDS AND RESIDENT POPULATION - BY LOCALITY

人口數(人)		Population (Persons)		性比例 (每百女子 所當男子數) Sex Ratio (Female=100)	戶量 (人/戶) Mean Size of Households (Persons/ Household)	人口密度 (人/平方公里) Population Density (Persons per Km ²)
合計 Total		男性 Male	女性 Female			
人數 Persons	占總人口比率 Proportion of Persons (%)					
23,299,132	100.00	11,462,401	11,836,731	96.84	2.37	643.67
4,044,831	17.36	1,961,619	2,083,212	94.16	2.26	1,970.62
2,439,507	10.47	1,148,819	1,290,688	89.01	2.26	8,975.39
2,355,106	10.11	1,158,094	1,197,012	96.75	2.38	1,928.91
2,868,465	12.31	1,398,055	1,470,410	95.08	2.46	1,295.08
1,852,477	7.95	917,451	935,026	98.12	2.39	845.24
2,718,545	11.67	1,329,197	1,389,348	95.67	2.25	920.88
6,867,267	29.47	3,472,069	3,395,198	102.26	2.46	273.49
449,336	1.93	225,017	224,319	100.31	2.32	209.62
597,235	2.56	303,826	293,409	103.55	2.47	418.37
531,172	2.28	272,809	258,363	105.59	2.50	291.80
1,210,206	5.19	613,513	596,693	102.82	2.72	1,126.41
467,881	2.01	237,579	230,302	103.16	2.47	113.94
650,989	2.79	334,243	316,746	105.52	2.48	504.32
473,181	2.03	244,656	228,525	107.06	2.42	248.57
782,256	3.36	395,140	387,116	102.07	2.49	281.83
208,320	0.89	105,848	102,472	103.29	2.37	59.26
312,807	1.34	156,629	156,178	100.29	2.34	67.58
106,716	0.46	54,574	52,142	104.66	2.37	841.18
359,836	1.54	178,300	181,536	98.22	2.14	2,710.45
455,740	1.96	224,870	230,870	97.40	2.41	4,375.69
261,592	1.12	125,065	136,527	91.60	2.40	4,358.01
152,934	0.66	77,097	75,837	101.66	3.01	847.49
139,313	0.60	69,184	70,129	98.65	2.98	918.61
13,621	0.06	7,913	5,708	138.63	3.35	472.95
—	—	—	—	--	--	--
—	—	—	—	--	--	--

Source : Dept. of Household Registration, MOI.

Note : The total area has contained the area of Dongsha and Taiping Islands which are temporarily administered by Kaohsiung City since Dec.,2007, the area is not included in the area of Kaohsiung, 2 households and 2 males, 0 females are included in Kaohsiung City.

表4. 現住人口動態登記－按月別分

Year (Month)	Births				Deaths			
	Total		男性 Male	女性 Female	Total		男性 Male	女性 Female
	No. of Births	Crude Birth Rate (o/oo)			No. of Deaths	Crude Death Rate (o/oo)		
2016	208,440	8.86	108,133	100,307	172,405	7.33	103,144	69,261
2017	193,844	8.23	100,477	93,367	171,242	7.27	101,555	69,687
2018	181,601	7.70	93,876	87,725	172,784	7.33	101,931	70,853
2019	177,767	7.53	92,237	85,530	176,296	7.47	103,720	72,576
2020	165,249	7.01	85,704	79,545	173,156	7.34	101,468	71,688
2021	153,820	6.55	79,513	74,307	183,732	7.83	106,877	76,855
2022	138,986	5.96	72,097	66,889	207,230	8.89	119,920	87,310
2023	135,571	5.81	70,227	65,344	205,368	8.80	118,854	86,514
2024	134,856	5.76	69,947	64,909	202,107	8.63	116,572	85,535
Dec.	12,496	0.53	6,536	5,960	17,445	0.75	10,040	7,405
一一年四年 2025	107,812	4.62	55,797	52,015	200,268	8.58	115,151	85,117
Jan.	9,495	0.41	4,933	4,562	15,018	0.64	8,644	6,374
Feb.	10,407	0.44	5,356	5,051	21,888	0.94	12,714	9,174
Mar.	9,388	0.40	4,839	4,549	18,633	0.80	10,701	7,932
Apr.	8,684	0.37	4,483	4,201	17,205	0.74	9,832	7,373
May	8,433	0.36	4,421	4,012	15,382	0.66	8,803	6,579
June	8,968	0.38	4,683	4,285	16,554	0.71	9,528	7,026
July	8,939	0.38	4,667	4,272	16,846	0.72	9,728	7,118
Aug.	8,464	0.36	4,333	4,131	15,226	0.65	8,735	6,491
Sept.	8,603	0.37	4,491	4,112	15,387	0.66	8,864	6,523
Oct.	9,458	0.41	4,834	4,624	15,908	0.68	9,118	6,790
Nov.	7,946	0.34	4,054	3,892	14,771	0.63	8,433	6,338
Dec.	9,027	0.39	4,703	4,324	17,450	0.75	10,051	7,399
較上月增減(%) VS. with Last Month	13.60	0.05	16.01	11.10	18.14	0.12	19.19	16.74
較上年同月增減(%) VS. with Last Year	-27.76	-0.15	-28.04	-27.45	0.03		0.11	-0.08

資料來源：本部戶政司。

- 自108年5月24日起，結婚及離婚(終止結婚)對數包含相同性別登記之數據。
- 自然增加率=(出生人數-死亡人數)÷期中人口數x1,000。
- 社會增加率=(遷入口數-遷出口數)÷期中人口數x1,000。
- 總增加率=自然增加率+社會增加率。

TABLE 4. MOBILITY STATUS OF RESIDENT POPULATION - BY MONTH

Unit : Persons

自然增加 Natural Increase		社會增加 Social Increase		總增加 Total Increase		結 婚 Marriage		離婚/終止結婚 Divorce/Terminated Marriages	
增加數 No. of Increase	增加率 Increase Rate (o/oo)	增加數 No. of Increase	增加率 Increase Rate (o/oo)	增加數 No. of Increase	總增加率 Increase Rate (o/oo)	對數 (對) Couples	粗結 婚率 Crude Marriage Rate (o/oo)	對數 (對) Couples	粗離 婚率 Crude Divorce Rate (o/oo)
36,035	1.53	11,707	0.50	47,742	2.03	147,861	6.29	53,837	2.29
22,602	0.96	8,809	0.37	31,411	1.33	138,034	5.86	54,412	2.31
8,817	0.37	8,888	0.38	17,705	0.75	135,403	5.74	54,443	2.31
1,471	0.06	12,718	0.54	14,189	0.60	134,524	5.70	54,473	2.31
-7,907	-0.34	-33,978	-1.44	-41,885	-1.78	121,702	5.16	51,680	2.19
-29,912	-1.27	-156,010	-6.65	-185,922	-7.92	114,606	4.88	47,887	2.04
-68,244	-2.93	-42,430	-1.82	-110,674	-4.75	124,997	5.36	50,609	2.17
-69,797	-2.99	225,599	9.66	155,802	6.67	125,192	5.36	53,085	2.27
-67,251	-2.87	47,029	2.01	-20,222	-0.86	123,061	5.26	53,469	2.28
-4,949	-0.21	2,374	0.10	-2,575	-0.11	11,925	0.51	4,566	0.20
-92,456	-3.96	-8,632	-0.37	-101,088	-4.33	104,376	4.47	52,101	2.23
-5,523	-0.24	1,352	0.06	-4,171	-0.18	9,199	0.39	3,375	0.14
-11,481	-0.49	46	0.00	-11,435	-0.49	8,221	0.35	4,226	0.18
-9,245	-0.40	-627	-0.03	-9,872	-0.42	10,675	0.46	4,427	0.19
-8,521	-0.36	-947	-0.04	-9,468	-0.41	6,520	0.28	4,334	0.19
-6,949	-0.30	-2,855	-0.12	-9,804	-0.42	12,791	0.55	4,532	0.19
-7,586	-0.32	-1,143	-0.05	-8,729	-0.37	7,655	0.33	4,562	0.20
-7,907	-0.34	-898	-0.04	-8,805	-0.38	7,418	0.32	4,506	0.19
-6,762	-0.29	-2,831	-0.12	-9,593	-0.41	5,916	0.25	4,486	0.19
-6,784	-0.29	-4,528	-0.19	-11,312	-0.49	5,844	0.25	4,402	0.19
-6,450	-0.28	272	0.01	-6,178	-0.26	10,735	0.46	4,511	0.19
-6,825	-0.29	2,057	0.09	-4,768	-0.20	8,586	0.37	4,066	0.17
-8,423	-0.36	1,470	0.06	-6,953	-0.30	10,816	0.46	4,674	0.20
--	-0.07	-28.54	-0.03	--	-0.09	25.97	0.10	14.95	0.03
--	-0.15	-38.08	-0.04	--	-0.19	-9.30	-0.05	2.37	0.01

Source : Dept. of Household Registration, MOI.

Note : The item of Marriage and Divorce/Terminated Marriages has included same-sex since 24, May 2019.

表4. 現住人口動態登記－按月別分(續)

單位：人

Year (Month)	出生人數按出生狀況 Births by Status								
	婚 生 Legitimate			非婚生－已認領 Illegitimate-Recognized			非婚生－未認領 Illegitimate-Unrecognized		
	Total	Male	Female	Total	Male	Female	Total	Male	Female
2016	200,553	104,131	96,422	2,821	1,406	1,415	5,058	2,592	2,466
2017	186,425	96,723	89,702	2,584	1,324	1,260	4,827	2,426	2,401
2018	174,472	90,267	84,205	2,600	1,330	1,270	4,522	2,275	2,247
2019	170,843	88,610	82,233	2,475	1,315	1,160	4,446	2,312	2,134
2020	158,766	82,357	76,409	2,325	1,201	1,124	4,153	2,143	2,010
2021	147,916	76,412	71,504	2,335	1,228	1,107	3,566	1,871	1,695
2022	133,393	69,197	64,196	2,300	1,227	1,073	3,293	1,673	1,620
2023	130,208	67,428	62,780	2,178	1,163	1,015	3,184	1,635	1,549
2024	129,552	67,227	62,325	2,135	1,131	1,004	3,169	1,589	1,580
Dec.	11,957	6,244	5,713	223	130	93	316	162	154
一 一 四 年 2025	102,968	53,285	49,683	2,122	1,062	1,060	2,721	1,450	1,271
Jan.	9,120	4,744	4,376	170	90	80	205	99	106
Feb.	9,975	5,136	4,839	189	90	99	243	130	113
Mar.	8,978	4,625	4,353	163	80	83	247	134	113
Apr.	8,318	4,290	4,028	185	97	88	181	96	85
May	8,034	4,226	3,808	168	77	91	231	118	113
June	8,591	4,487	4,104	156	84	72	221	112	109
July	8,518	4,457	4,061	167	79	88	253	131	122
Aug.	8,079	4,132	3,947	169	86	83	216	115	101
Sept.	8,193	4,256	3,937	204	114	90	206	121	85
Oct.	9,009	4,615	4,394	212	92	120	237	127	110
Nov.	7,551	3,838	3,713	167	86	81	228	130	98
Dec.	8,602	4,479	4,123	172	87	85	253	137	116
較上月增減(%) VS. with Last Month	13.92	16.70	11.04	2.99	1.16	4.94	10.96	5.38	18.37
較上年同月增減(%) VS. with Last Year	-28.06	-28.27	-27.83	-22.87	-33.08	-8.60	-19.94	-15.43	-24.68

TABLE 4. MOBILITY STATUS OF RESIDENT POPULATION - BY MONTH (CONT.)

Unit : Persons

棄嬰或無依兒童 Abandoned or Helpless Child			本國人與外國人結婚人數 Married with Foreigners			本國人與外國人 離婚/終止結婚人數 Divorced/Terminated Marriages with Foreigners		
			Total	Male	Female	Total	Male	Female
8	4	4	10,546	6,949	3,597	4,487	3,752	735
8	4	4	12,147	8,274	3,873	4,706	3,927	779
7	4	3	12,392	8,398	3,994	4,579	3,839	740
3	—	3	12,887	8,688	4,199	4,484	3,721	763
5	3	2	7,378	4,421	2,957	3,711	3,161	550
3	2	1	5,261	2,836	2,425	3,404	2,805	599
—	—	—	8,580	4,897	3,683	3,712	2,969	743
1	1	—	13,185	8,164	5,021	4,094	3,184	910
—	—	—	14,228	9,675	4,553	4,088	3,122	966
—	—	—	1,378	950	428	354	264	90
1	—	1	13,068	8,994	4,074	4,004	3,128	876
—	—	—	951	652	299	263	213	50
—	—	—	1,136	790	346	319	252	67
—	—	—	1,296	904	392	353	285	68
—	—	—	1,152	805	347	372	296	76
—	—	—	1,105	766	339	321	243	78
—	—	—	1,020	717	303	357	274	83
1	—	1	1,066	734	332	359	281	78
—	—	—	948	674	274	337	264	73
—	—	—	1,009	695	314	353	283	70
—	—	—	1,163	765	398	341	269	72
—	—	—	1,038	706	332	274	209	65
—	—	—	1,184	786	398	355	259	96
--	--	--	14.07	11.33	19.88	29.56	23.92	47.69
--	--	--	-14.08	-17.26	-7.01	0.28	-1.89	6.67

表5. 現住人口動態登記－按區域別分

單位：人

區域別 Locality	出生 Births				死亡 Deaths			
	合計 Total		男性 Male	女性 Female	合計 Total		男性 Male	女性 Female
	出生數 No. of Births	粗出生率 Crude Birth Rate (o/oo)			死亡數 No. of Deaths	粗死亡率 Crude Death Rate (o/oo)		
一四四年十二月 Dec., 2025	9,027	0.39	4,703	4,324	17,450	0.75	10,051	7,399
新 北 市 New Taipei City	1,293	0.32	676	617	2,644	0.65	1,500	1,144
臺 北 市 Taipei City	1,075	0.44	558	517	1,650	0.68	881	769
桃 園 市 Taoyuan City	1,063	0.45	519	544	1,446	0.61	876	570
臺 中 市 Taichung City	1,056	0.37	563	493	1,802	0.63	1,030	772
臺 南 市 Tainan City	582	0.31	326	256	1,524	0.82	881	643
高 雄 市 Kaohsiung City	1,031	0.38	527	504	2,178	0.80	1,293	885
臺 灣 省 Taiwan Prov.	2,875	0.42	1,511	1,364	6,120	0.89	3,546	2,574
宜蘭縣 Yilan C.	162	0.36	85	77	397	0.88	222	175
新竹縣 Hsinchu C.	236	0.40	123	113	370	0.62	220	150
苗栗縣 Miaoli C.	186	0.35	100	86	493	0.93	291	202
彰化縣 Changhua C.	528	0.44	267	261	1,011	0.83	576	435
南投縣 Nantou C.	197	0.42	103	94	538	1.15	314	224
雲林縣 Yunlin C.	402	0.62	206	196	663	1.02	380	283
嘉義縣 Chiayi C.	137	0.29	63	74	520	1.10	295	225
屏東縣 Pingtung C.	322	0.41	176	146	780	1.00	457	323
臺東縣 Taitung C.	107	0.51	58	49	218	1.05	142	76
花蓮縣 Hualien C.	118	0.38	60	58	323	1.03	189	134
澎湖縣 Penghu C.	54	0.51	27	27	92	0.86	54	38
基隆市 Keelung City	104	0.29	62	42	293	0.81	182	111
新竹市 Hsinchu City	214	0.47	122	92	238	0.52	128	110
嘉義市 Chiayi City	108	0.41	59	49	184	0.70	96	88
福 建 省 Fuchien Prov.	52	0.34	23	29	86	0.56	44	42
金門縣 Kinmen C.	46	0.33	21	25	80	0.57	41	39
連江縣 Lienchiang C.	6	0.44	2	4	6	0.44	3	3

資料來源：本部戶政司。

說 明：結婚及離婚(終止結婚)對數包含相同性別登記之數據。

TABLE 5. MOBILITY STATUS OF RESIDENT POPULATION - BY LOCALITY

Unit:Persons

自然增加 Natural Increase		社會增加 Social Increase		總 增 加 Total Increase		結 婚 Marriage		離婚/終止結婚 Divorce/Terminated Marriages	
增加數 No. of Increase	增加率 Increase Rate (o/oo)	增加數 No. of Increase	增加率 Increase Rate (o/oo)	增加數 No. of Increase	總增加率 Increase Rate (o/oo)	對數 (對) Couples	粗結 婚率 Crude Marriage Rate(o/oo)	對數 (對) Couples	粗離 婚率 Crude Divorce Rate(o/oo)
-8,423	-0.36	1,470	0.06	-6,953	-0.30	10,816	0.46	4,674	0.20
-1,351	-0.33	881	0.22	-470	-0.12	1,912	0.47	819	0.20
-575	-0.24	-882	-0.36	-1,457	-0.60	1,132	0.46	455	0.19
-383	-0.16	1,133	0.48	750	0.32	1,218	0.52	492	0.21
-746	-0.26	807	0.28	61	0.02	1,441	0.50	627	0.22
-942	-0.51	51	0.03	-891	-0.48	828	0.45	340	0.18
-1,147	-0.42	-36	-0.01	-1,183	-0.44	1,311	0.48	575	0.21
-3,245	-0.47	-339	-0.05	-3,584	-0.52	2,928	0.43	1,345	0.20
-235	-0.52	35	0.08	-200	-0.45	194	0.43	90	0.20
-134	-0.22	219	0.37	85	0.14	301	0.50	137	0.23
-307	-0.58	-5	-0.01	-312	-0.59	243	0.46	110	0.21
-483	-0.40	-662	-0.55	-1,145	-0.95	440	0.36	185	0.15
-341	-0.73	60	0.13	-281	-0.60	187	0.40	78	0.17
-261	-0.40	-466	-0.72	-727	-1.12	235	0.36	133	0.20
-383	-0.81	-101	-0.21	-484	-1.02	176	0.37	75	0.16
-458	-0.59	-98	-0.13	-556	-0.71	354	0.45	176	0.22
-111	-0.53	-59	-0.28	-170	-0.82	93	0.45	52	0.25
-205	-0.66	-100	-0.32	-305	-0.97	151	0.48	81	0.26
-38	-0.36	4	0.04	-34	-0.32	52	0.49	24	0.22
-189	-0.53	-55	-0.15	-244	-0.68	167	0.46	70	0.19
-24	-0.05	315	0.69	291	0.64	214	0.47	81	0.18
-76	-0.29	574	2.20	498	1.91	121	0.46	53	0.20
-34	-0.22	-145	-0.95	-179	-1.17	46	0.30	21	0.14
-34	-0.24	-129	-0.93	-163	-1.17	40	0.29	19	0.14
—	—	-16	-1.17	-16	-1.17	6	0.44	2	0.15

Source : Dept. of Household Registration, MOI.

Note : The item of Marriage and Divorce/Terminated Marriages has included same-sex.

表5. 現住人口動態登記—按區域別分(續)

單位：人

區域別 Locality	出生人數按出生狀況 Births by Status								
	婚 生 Legitimate			非婚生—已認領 Illegitimate-Recognized			非婚生—未認領 Illegitimate-Unrecognized		
	合計 Total	男性 Male	女性 Female	合計 Total	男性 Male	女性 Female	合計 Total	男性 Male	女性 Female
一〇四年十二月 Dec., 2025	8,602	4,479	4,123	172	87	85	253	137	116
新 北 市 New Taipei City	1,236	646	590	19	9	10	38	21	17
臺 北 市 Taipei City	1,029	530	499	23	15	8	23	13	10
桃 園 市 Taoyuan City	1,000	491	509	34	10	24	29	18	11
臺 中 市 Taichung City	1,015	537	478	21	14	7	20	12	8
臺 南 市 Tainan City	554	311	243	10	6	4	18	9	9
高 雄 市 Kaohsiung City	983	501	482	15	7	8	33	19	14
臺 灣 省 Taiwan Prov.	2,734	1,441	1,293	50	26	24	91	44	47
宜 蘭 縣 Yilan C.	160	84	76	—	—	—	2	1	1
新 竹 縣 Hsinchu C.	229	119	110	4	2	2	3	2	1
苗 栗 縣 Miaoli C.	176	96	80	4	2	2	6	2	4
彰 化 縣 Changhua C.	506	253	253	14	8	6	8	6	2
南 投 縣 Nantou C.	186	96	90	3	3	—	8	4	4
雲 林 縣 Yunlin C.	388	201	187	3	—	3	11	5	6
嘉 義 縣 Chiayi C.	126	58	68	3	1	2	8	4	4
屏 東 縣 Pingtung C.	299	162	137	6	4	2	17	10	7
臺 東 縣 Taitung C.	97	56	41	4	1	3	6	1	5
花 蓮 縣 Hualien C.	106	54	52	3	2	1	9	4	5
澎 湖 縣 Penghu C.	51	27	24	—	—	—	3	—	3
基 隆 市 Keelung City	96	57	39	2	1	1	6	4	2
新 竹 市 Hsinchu City	207	119	88	4	2	2	3	1	2
嘉 義 市 Chiayi City	107	59	48	—	—	—	1	—	1
福 建 省 Fuchien Prov.	51	22	29	—	—	—	1	1	—
金 門 縣 Kinmen C.	45	20	25	—	—	—	1	1	—
連 江 縣 Lienchiang C.	6	2	4	—	—	—	—	—	—

TABLE 5. MOBILITY STATUS OF RESIDENT POPULATION - BY LOCALITY (CONT.)

Unit : Persons

棄嬰或無依兒童 Abandoned or Helpless Child			本國人與外國人結婚人數 Married with Foreigners			本國人與外國人 離婚/終止結婚人數 Divorce / Terminated Marriages with Foreigners		
			合計 Total	男性 Male	女性 Female	合計 Total	男性 Male	女性 Female
—	—	—	1,184	786	398	355	259	96
—	—	—	230	144	86	61	41	20
—	—	—	129	56	73	31	8	23
—	—	—	150	103	47	46	36	10
—	—	—	145	100	45	37	29	8
—	—	—	76	52	24	31	24	7
—	—	—	133	91	42	26	18	8
—	—	—	313	234	79	122	102	20
—	—	—	17	15	2	8	7	1
—	—	—	31	17	14	13	10	3
—	—	—	39	28	11	8	7	1
—	—	—	43	36	7	20	18	2
—	—	—	22	15	7	8	8	—
—	—	—	33	29	4	24	20	4
—	—	—	23	21	2	8	7	1
—	—	—	39	26	13	13	12	1
—	—	—	3	3	—	2	1	1
—	—	—	12	9	3	4	3	1
—	—	—	2	2	—	—	—	—
—	—	—	17	10	7	5	3	2
—	—	—	20	16	4	7	5	2
—	—	—	12	7	5	2	1	1
—	—	—	8	6	2	1	1	—
—	—	—	6	5	1	1	1	—
—	—	—	2	1	1	—	—	—

表6. 現住人口動態登記年累計—按區域別分

單位：人

區域別 Locality	出生 Births				死亡 Deaths			
	合計 Total		男性 Male	女性 Female	合計 Total		男性 Male	女性 Female
	出生數 No. of Births	粗出生率 Crude Birth Rate (o/oo)			死亡數 No. of Deaths	粗死亡率 Crude Death Rate (o/oo)		
一四一一年一至十二月 Jan. - Dec., 2025	107,812	4.62	55,797	52,015	200,268	8.58	115,151	85,117
新北市 New Taipei City	15,337	3.79	7,876	7,461	29,813	7.37	17,171	12,642
臺北市 Taipei City	12,726	5.16	6,564	6,162	19,604	7.95	10,561	9,043
桃園市 Taoyuan City	13,230	5.64	6,845	6,385	16,166	6.89	9,563	6,603
臺中市 Taichung City	12,706	4.44	6,599	6,107	20,681	7.22	11,760	8,921
臺南市 Tainan City	7,154	3.86	3,792	3,362	17,635	9.50	10,184	7,451
高雄市 Kaohsiung City	12,453	4.57	6,442	6,011	25,052	9.19	14,407	10,645
臺灣省 Taiwan Prov.	33,584	4.87	17,350	16,234	70,305	10.20	40,882	29,423
宜蘭縣 Yilan C.	1,913	4.26	992	921	4,235	9.43	2,378	1,857
新竹縣 Hsinchu C.	2,855	4.79	1,501	1,354	4,321	7.25	2,572	1,749
苗栗縣 Miaoli C.	2,332	4.38	1,221	1,111	5,582	10.49	3,226	2,356
彰化縣 Changhua C.	6,747	5.54	3,416	3,331	11,790	9.68	6,705	5,085
南投縣 Nantou C.	2,027	4.31	1,037	990	5,448	11.59	3,177	2,271
雲林縣 Yunlin C.	4,546	6.94	2,334	2,212	7,781	11.88	4,559	3,222
嘉義縣 Chiayi C.	1,695	3.56	875	820	6,253	13.14	3,679	2,574
屏東縣 Pingtung C.	3,596	4.58	1,876	1,720	9,173	11.67	5,432	3,741
臺東縣 Taitung C.	1,220	5.83	596	624	2,485	11.87	1,482	1,003
花蓮縣 Hualien C.	1,473	4.69	775	698	3,603	11.47	2,113	1,490
澎湖縣 Penghu C.	583	5.43	291	292	1,010	9.41	592	418
基隆市 Keelung City	1,042	2.89	544	498	3,506	9.72	2,073	1,433
新竹市 Hsinchu City	2,410	5.28	1,283	1,127	2,888	6.33	1,643	1,245
嘉義市 Chiayi City	1,145	4.37	609	536	2,230	8.52	1,251	979
福建省 Fuchien Prov.	622	4.01	329	293	1,012	6.52	623	389
金門縣 Kinmen C.	560	3.96	301	259	931	6.58	563	368
連江縣 Lienchiang C.	62	4.50	28	34	81	5.88	60	21

資料來源：本部戶政司。
說明：結婚及離婚(終止結婚)對數包含相同性別登記之數據。

TABLE 6. MOBILITY STATUS OF RESIDENT POPULATION OF THE YEAR - BY LOCALITY

Unit : Persons

自然增加 Natural Increase		社會增加 Social Increase		總增加 Total Increase		結 婚 Marriage		離婚/終止結婚 Divorce/Terminated Marriages	
增加數 No. of Increase	增加率 Increase Rate (o/oo)	增加數 No. of Increase	增加率 Increase Rate (o/oo)	增加數 No. of Increase	總增加率 Increase Rate (o/oo)	對數 (對) Couples	粗結 婚率 Crude Marriage Rate(o/oo)	對數 (對) Couples	粗離 婚率 Crude Divorce Rate(o/oo)
-92,456	-3.96	-8,632	-0.37	-101,088	-4.33	104,376	4.47	52,101	2.23
-14,476	-3.58	12,306	3.04	-2,170	-0.54	18,257	4.51	8,984	2.22
-6,878	-2.79	-44,484	-18.04	-51,362	-20.83	10,887	4.42	4,562	1.85
-2,936	-1.25	19,394	8.26	16,458	7.01	11,699	4.98	5,952	2.54
-7,975	-2.78	15,839	5.53	7,864	2.75	13,886	4.85	6,877	2.40
-10,481	-5.65	4,307	2.32	-6,174	-3.33	7,978	4.30	3,959	2.13
-12,599	-4.62	-268	-0.10	-12,867	-4.72	12,444	4.57	6,230	2.29
-36,721	-5.33	-11,499	-1.67	-48,220	-7.00	28,692	4.16	15,281	2.22
-2,322	-5.17	2,446	5.44	124	0.28	1,983	4.41	1,067	2.37
-1,466	-2.46	4,060	6.81	2,594	4.35	2,841	4.77	1,427	2.39
-3,250	-6.11	1,568	2.95	-1,682	-3.16	2,189	4.11	1,337	2.51
-5,043	-4.14	-10,426	-8.56	-15,469	-12.70	4,639	3.81	2,311	1.90
-3,421	-7.28	-997	-2.12	-4,418	-9.40	1,814	3.86	1,009	2.15
-3,235	-4.94	-4,203	-6.42	-7,438	-11.36	2,592	3.96	1,329	2.03
-4,558	-9.58	-1,047	-2.20	-5,605	-11.78	1,745	3.67	933	1.96
-5,577	-7.10	-1,406	-1.79	-6,983	-8.89	3,261	4.15	1,861	2.37
-1,265	-6.04	-634	-3.03	-1,899	-9.07	878	4.20	537	2.57
-2,130	-6.78	-437	-1.39	-2,567	-8.17	1,499	4.77	865	2.75
-427	-3.98	-758	-7.06	-1,185	-11.04	445	4.15	247	2.30
-2,464	-6.83	859	2.38	-1,605	-4.45	1,556	4.31	865	2.40
-478	-1.05	-1,024	-2.24	-1,502	-3.29	2,134	4.67	937	2.05
-1,085	-4.14	500	1.91	-585	-2.23	1,116	4.26	556	2.12
-390	-2.51	-4,227	-27.23	-4,617	-29.74	533	3.43	256	1.65
-371	-2.62	-3,917	-27.69	-4,288	-30.31	476	3.36	228	1.61
-19	-1.38	-310	-22.49	-329	-23.87	57	4.13	28	2.03

Source : Dept. of Household Registration, MOI.
Note : The item of Marriage and Divorce/Terminated Marriages has included same-sex.

表6. 現住人口動態登記年累計—按區域別分(續)

單位：人

區域別 Locality	出生人數按出生狀況 Births by Status								
	婚 生 Legitimate			非婚生—已認領 Illegitimate-Recognized			非婚生—未認領 Illegitimate-Unrecognized		
	合計 Total	男性 Male	女性 Female	合計 Total	男性 Male	女性 Female	合計 Total	男性 Male	女性 Female
一四一年一至十二月 Jan. 至 Dec., 2025	102,968	53,285	49,683	2,122	1,062	1,060	2,721	1,450	1,271
新 北 市 New Taipei City	14,672	7,554	7,118	303	136	167	362	186	176
臺 北 市 Taipei City	12,291	6,352	5,939	213	104	109	221	108	113
桃 園 市 Taoyuan City	12,596	6,501	6,095	288	148	140	346	196	150
臺 中 市 Taichung City	12,141	6,318	5,823	246	112	134	319	169	150
臺 南 市 Tainan City	6,825	3,606	3,219	151	88	63	178	98	80
高 雄 市 Kaohsiung City	11,908	6,154	5,754	251	132	119	294	156	138
臺 灣 省 Taiwan Prov.	31,930	16,481	15,449	665	340	325	989	529	460
宜 蘭 縣 Yilan C.	1,822	942	880	35	19	16	56	31	25
新 竹 縣 Hsinchu C.	2,723	1,432	1,291	56	29	27	76	40	36
苗 栗 縣 Miaoli C.	2,224	1,162	1,062	45	23	22	63	36	27
彰 化 縣 Changhua C.	6,516	3,289	3,227	108	61	47	123	66	57
南 投 縣 Nantou C.	1,906	985	921	48	26	22	73	26	47
雲 林 縣 Yunlin C.	4,396	2,262	2,134	65	31	34	85	41	44
嘉 義 縣 Chiayi C.	1,596	816	780	36	18	18	63	41	22
屏 東 縣 Pingtung C.	3,345	1,741	1,604	96	49	47	155	86	69
臺 東 縣 Taitung C.	1,108	536	572	43	19	24	69	41	28
花 蓮 縣 Hualien C.	1,323	697	626	37	17	20	113	61	52
澎 湖 縣 Penghu C.	555	282	273	16	6	10	12	3	9
基 隆 市 Keelung City	980	512	468	21	11	10	41	21	20
新 竹 市 Hsinchu City	2,331	1,237	1,094	38	21	17	41	25	16
嘉 義 市 Chiayi City	1,105	588	517	21	10	11	19	11	8
福 建 省 Fuchien Prov.	605	319	286	5	2	3	12	8	4
金 門 縣 Kinmen C.	544	292	252	4	1	3	12	8	4
連 江 縣 Lienchiang C.	61	27	34	1	1	—	—	—	—

TABLE 6. MOBILITY STATUS OF RESIDENT POPULATION OF THE YEAR - BY LOCALITY (CONT.)

Unit : Persons

棄嬰或無依兒童 Abandoned or Helpless Child			本國人與外國人結婚人數 Married with Foreigners			本國人與外國人 離婚/終止結婚人數 Divorced / Terminated Marriages with Foreigners		
			合計 Total	男性 Male	女性 Female	合計 Total	男性 Male	女性 Female
1	—	1	13,068	8,994	4,074	4,004	3,128	876
—	—	—	2,340	1,523	817	727	545	182
1	—	1	1,415	732	683	347	183	164
—	—	—	1,701	1,219	482	525	421	104
—	—	—	1,513	1,043	470	432	335	97
—	—	—	911	649	262	308	250	58
—	—	—	1,393	971	422	416	332	84
—	—	—	3,733	2,813	920	1,238	1,051	187
—	—	—	207	146	61	66	56	10
—	—	—	355	275	80	128	109	19
—	—	—	351	273	78	108	94	14
—	—	—	638	474	164	206	182	24
—	—	—	248	190	58	78	68	10
—	—	—	427	352	75	152	131	21
—	—	—	316	252	64	94	86	8
—	—	—	419	298	121	144	133	11
—	—	—	58	47	11	33	23	10
—	—	—	118	81	37	48	39	9
—	—	—	44	33	11	22	19	3
—	—	—	196	135	61	58	40	18
—	—	—	245	175	70	68	49	19
—	—	—	111	82	29	33	22	11
—	—	—	62	44	18	11	11	—
—	—	—	57	40	17	8	8	—
—	—	—	5	4	1	3	3	—

表7. 結婚及離婚/終止結婚登記—按國籍及月別分

單位：人

Year (Month)	合 計 Total		本 國 人 R.O.C.	
	男 Male	女 Female	男 Male	女 Female
	2016	147,861	147,861	142,944
2017	138,034	138,034	132,730	122,241
2018	135,403	135,403	130,018	120,180
2019	133,441	135,607	127,493	120,339
2020	120,663	122,741	116,954	115,869
2021	113,820	115,392	110,705	110,340
2022	123,890	126,104	119,136	118,208
2023	124,097	126,287	116,756	111,159
2024	121,904	124,218	115,408	108,826
Dec.	11,814	12,036	11,232	10,639
一 一 四 年 2025	103,157	105,595	97,294	92,124
Jan.	9,124	9,274	8,681	8,178
Feb.	8,122	8,320	7,602	7,105
Mar.	10,548	10,802	10,015	9,536
Apr.	6,467	6,573	5,978	5,410
May	12,619	12,963	12,121	11,775
June	7,532	7,778	7,080	6,724
July	7,319	7,517	6,848	6,407
Aug.	5,855	5,977	5,417	4,926
Sept.	5,768	5,920	5,322	4,916
Oct.	10,646	10,824	10,077	9,656
Nov.	8,499	8,673	8,048	7,672
Dec.	10,658	10,974	10,105	9,819
較上月增減(%) VS. with Last Month	25.40	26.53	25.56	27.98
較上年同月增減(%) VS. with Last Year	-9.79	-8.82	-10.03	-7.71

資料來源：本部戶政司。

說 明：1. 本國人含華僑。

2. 自108年5月24日起，資料包含相同性別之數據。

TABLE 7. MARRIAGE AND DIVORCE / TERMINATED MARRIAGES REGISTRATIONS - BY NATIONALITY AND MONTH

Unit : Persons

Marriage							
大陸地區 Mainland		港澳 H.K. & Macao		東南亞 S.E. Asia		其他國家 Others	
男 Male	女 Female	男 Male	女 Female	男 Male	女 Female	男 Male	女 Female
824	7,849	496	644	823	6,288	2,774	661
823	6,811	608	708	981	7,588	2,892	686
833	6,111	558	714	1,149	7,600	2,845	798
994	5,704	755	876	1,168	7,839	3,031	849
327	2,036	425	415	608	3,787	2,349	634
302	1,765	388	451	425	2,278	2,000	558
546	2,389	525	610	1,010	4,307	2,673	590
1,508	6,022	812	942	1,518	7,279	3,503	885
1,372	4,958	571	759	1,671	8,788	2,882	887
100	391	54	56	155	863	273	87
1,291	3,879	498	598	1,506	8,090	2,568	904
111	408	33	36	103	597	196	55
127	371	47	54	119	707	227	83
94	304	47	58	163	821	229	83
100	312	42	46	128	732	219	73
121	363	38	59	135	695	204	71
100	300	49	37	126	637	177	80
100	329	39	47	117	663	215	71
124	326	40	51	93	603	181	71
110	280	22	29	129	617	185	78
125	328	46	75	137	691	261	74
75	246	44	49	126	632	206	74
104	312	51	57	130	695	268	91
38.67	26.83	15.91	16.33	3.17	9.97	30.10	22.97
4.00	-20.20	-5.56	1.79	-16.13	-19.47	-1.83	4.60

Source :Dept. of Household Registration, MOI.

Note : 1.R.O.C. Residents include Overseas Chinese.

2.The figures included same-sex since 24, May 2019.

表7. 結婚及離婚/終止結婚登記—按國籍及月別分(續)

單位：人

Year (Month)	合 計 Total		本 國 人 R.O.C.	
	Male	Female	Male	Female
	2016	53,837	53,837	52,741
2017	54,412	54,412	53,273	44,751
2018	54,443	54,443	53,323	45,167
2019	54,463	54,483	53,314	45,825
2020	51,509	51,851	50,705	45,353
2021	47,631	48,143	46,756	42,489
2022	50,313	50,905	49,249	45,033
2023	52,712	53,458	51,317	46,446
2024	53,021	53,917	51,637	47,275
Dec.	4,532	4,600	4,409	4,039
一一四年 2025	51,631	52,571	50,286	46,367
Jan.	3,344	3,406	3,258	2,996
Feb.	4,191	4,261	4,090	3,723
Mar.	4,388	4,466	4,281	3,911
Apr.	4,283	4,385	4,163	3,851
May	4,494	4,570	4,379	4,043
June	4,522	4,602	4,388	4,048
July	4,472	4,540	4,353	4,002
Aug.	4,447	4,525	4,327	3,997
Sept.	4,358	4,446	4,249	3,888
Oct.	4,478	4,544	4,366	4,012
Nov.	4,026	4,106	3,930	3,679
Dec.	4,628	4,720	4,502	4,217
較上月增減(%) VS. with Last Month	14.95	14.95	14.55	14.62
較上年同月增減(%) VS. with Last Year	2.12	2.61	2.11	4.41

TABLE 7. MARRIAGE AND DIVORCE / TERMINATED MARRIAGES REGISTRATIONS - BY NATIONALITY AND MONTH (CONT.)

Unit : Persons

Divorce / Terminated Marriages							
大陸地區 Mainland		港澳 H.K. & Macao		東南亞 S.E. Asia		其他國家 Others	
男 Male	女 Female	男 Male	女 Female	男 Male	女 Female	男 Male	女 Female
270	5,822	91	105	178	3,629	557	123
276	5,616	84	118	236	3,804	543	123
287	5,286	93	151	202	3,707	538	132
269	4,799	117	138	212	3,566	551	155
182	3,246	72	91	198	3,053	352	108
204	2,759	72	90	220	2,691	379	114
224	2,770	97	133	266	2,845	477	124
326	3,624	159	204	262	3,005	648	179
287	3,339	131	181	312	2,942	654	180
22	284	11	13	22	247	68	17
330	2,898	139	178	289	2,960	587	168
27	188	9	9	14	199	36	14
20	269	14	17	26	235	41	17
26	250	13	20	28	278	40	7
26	221	18	17	21	286	55	10
24	267	13	17	23	229	55	14
34	272	17	8	36	259	47	15
26	246	15	11	23	264	55	17
39	245	8	19	25	251	48	13
31	257	8	18	20	269	50	14
27	251	13	12	19	251	53	18
22	208	9	10	24	193	41	16
28	224	2	20	30	246	66	13
27.27	7.69	-77.78	100.00	25.00	27.46	60.98	-18.75
27.27	-21.13	-81.82	53.85	36.36	-0.40	-2.94	-23.53

表8. 結婚及離婚/終止結婚登記年累計—按國籍及區域別分

單位：人

區域別 Locality	結 婚			
	合 計 Total		本 國 人 R.O.C.	
	男 Male	女 Female	男 Male	女 Female
一四一四年一至十二月 Jan. - Dec., 2025	103,157	105,595	97,294	92,124
新 北 市 New Taipei City	18,112	18,402	16,948	16,009
臺 北 市 Taipei City	10,783	10,991	9,831	9,601
桃 園 市 Taoyuan City	11,537	11,861	10,849	10,120
臺 中 市 Taichung City	13,712	14,060	13,031	12,491
臺 南 市 Tainan City	7,847	8,109	7,486	7,205
高 雄 市 Kaohsiung City	12,299	12,589	11,673	11,131
臺 灣 省 Taiwan Prov.	28,340	29,044	26,996	25,136
宜蘭縣 Yilan C.	1,963	2,003	1,869	1,774
新竹縣 Hsinchu C.	2,797	2,885	2,685	2,503
苗栗縣 Miaoli C.	2,159	2,219	2,058	1,846
彰化縣 Changhua C.	4,603	4,675	4,376	4,040
南投縣 Nantou C.	1,804	1,824	1,715	1,548
雲林縣 Yunlin C.	2,568	2,616	2,466	2,170
嘉義縣 Chiayi C.	1,734	1,756	1,641	1,453
屏東縣 Pingtung C.	3,212	3,310	3,033	2,907
臺東縣 Taitung C.	855	901	835	827
花蓮縣 Hualien C.	1,469	1,529	1,398	1,398
澎湖縣 Penghu C.	438	452	424	406
基隆市 Keelung City	1,534	1,578	1,443	1,364
新竹市 Hsinchu City	2,096	2,172	2,001	1,911
嘉義市 Chiayi City	1,108	1,124	1,052	989
福 建 省 Fuchien Prov.	527	539	480	431
金門縣 Kinmen C.	470	482	430	387
連江縣 Lienchiang C.	57	57	50	44

資料來源：本部戶政司。

說 明：1. 本國人含華僑。

2. 資料包含相同性別之數據。

TABLE 8. MARRIAGE AND DIVORCE / TERMINATED MARRIAGES REGISTRATIONS OF THE YEAR - BY NATIONALITY AND LOCALITY

Unit : Persons

Marriage							
大陸地區 Mainland		港澳 H.K. & Macao		東南亞 S.E. Asia		其他國家 Others	
男 Male	女 Female	男 Male	女 Female	男 Male	女 Female	男 Male	女 Female
1,291	3,879	498	598	1,506	8,090	2,568	904
243	740	104	130	267	1,336	550	187
202	571	67	87	109	504	574	228
147	464	59	58	230	1,140	252	79
148	438	63	88	200	936	270	107
75	224	24	31	97	591	165	58
142	412	62	75	143	883	279	88
309	973	115	122	456	2,659	464	154
26	74	7	9	21	137	40	9
25	101	7	6	49	259	31	16
18	88	5	12	50	264	28	9
42	144	21	17	85	449	79	25
22	78	9	8	28	178	30	12
21	86	6	8	48	342	27	10
23	46	6	5	34	245	30	7
40	97	18	8	56	283	65	15
6	21	3	6	3	45	8	2
27	43	7	7	11	71	26	10
2	9	1	4	5	30	6	3
21	62	9	17	24	120	37	15
17	76	8	10	30	159	40	16
19	48	8	5	12	77	17	5
25	57	4	7	4	41	14	3
19	48	4	7	4	37	13	3
6	9	—	—	—	4	1	—

Source : Dept. of Household Registration, MOI.

Note : 1.R.O.C. Residents include Overseas Chinese.

2.The figures included same-sex.

表8. 結婚及離婚/終止結婚登記年累計—按國籍及區域別分(續)

單位：人

區域別 Locality	離婚 / 終止結婚			
	合計 Total		本國人 R.O.C.	
	男 Male	女 Female	男 Male	女 Female
一四一一年一月至十二月 Jan. - Dec., 2025	51,631	52,571	50,286	46,367
新 北 市 New Taipei City	8,901	9,067	8,609	7,987
臺 北 市 Taipei City	4,535	4,589	4,280	4,043
桃 園 市 Taoyuan City	5,889	6,015	5,735	5,230
臺 中 市 Taichung City	6,823	6,931	6,680	6,198
臺 南 市 Tainan City	3,914	4,004	3,830	3,587
高 雄 市 Kaohsiung City	6,170	6,290	6,029	5,593
臺 灣 省 Taiwan Prov.	15,146	15,416	14,877	13,521
宜蘭縣 Yilan C.	1,057	1,077	1,042	960
新竹縣 Hsinchu C.	1,406	1,448	1,375	1,263
苗栗縣 Miaoli C.	1,326	1,348	1,308	1,176
彰化縣 Changhua C.	2,299	2,323	2,268	2,042
南投縣 Nantou C.	1,007	1,011	993	881
雲林縣 Yunlin C.	1,318	1,340	1,291	1,107
嘉義縣 Chiayi C.	926	940	914	785
屏東縣 Pingtung C.	1,842	1,880	1,823	1,651
臺東縣 Taitung C.	525	549	510	501
花蓮縣 Hualien C.	853	877	836	806
澎湖縣 Penghu C.	249	245	243	220
基隆市 Keelung City	858	872	834	772
新竹市 Hsinchu City	928	946	901	846
嘉義市 Chiayi City	552	560	539	511
福 建 省 Fuchien Prov.	253	259	246	208
金門縣 Kinmen C.	225	231	221	192
連江縣 Lienchiang C.	28	28	25	16

TABLE 8. MARRIAGE AND DIVORCE / TERMINATED MARRIAGES REGISTRATIONS OF THE YEAR - BY NATIONALITY AND LOCALITY (CONT.)

Unit : Persons

Divorce / Terminated Marriages							
大陸地區 Mainland		港澳 H.K. & Macao		東南亞 S.E. Asia		其他國家 Others	
男 Male	女 Female	男 Male	女 Female	男 Male	女 Female	男 Male	女 Female
330	2,898	139	178	289	2,960	587	168
69	504	41	31	54	496	128	49
70	334	21	29	21	147	143	36
37	341	13	23	51	409	53	12
29	373	17	25	35	321	62	14
20	162	6	5	27	242	31	8
35	337	22	28	20	313	64	19
63	810	19	34	81	1,023	106	28
2	59	3	2	6	54	4	2
8	71	4	5	9	107	10	2
4	77	—	1	9	93	5	1
7	96	—	3	10	179	14	3
4	60	—	2	6	67	4	1
6	99	—	3	14	130	7	1
4	67	—	2	6	83	2	3
4	89	4	7	4	130	7	3
3	25	2	—	2	22	8	1
7	30	1	2	—	35	9	4
2	6	1	—	—	19	3	—
4	55	2	5	3	37	15	3
6	50	2	1	9	46	10	3
2	26	—	1	3	21	8	1
7	37	—	3	—	9	—	2
4	28	—	3	—	6	—	2
3	9	—	—	—	3	—	—

現住人口遷入遷出登記－按月別分

單位：人

1. 男女合計

Year (Month)	自他省(市)						
	Total	From Foreign Countries	自他省(市)				
			New Taipei City	Taipei City	Taoyuan City	Taichung City	Tainan City
2016	964,536	38,132	92,001	80,211	30,749	34,399	21,903
2017	948,049	35,784	88,933	79,324	30,324	34,118	21,594
2018	984,815	36,829	89,542	81,008	34,504	35,952	22,343
2019	972,043	39,120	82,298	86,325	35,409	36,347	22,107
2020	946,251	16,859	81,869	87,701	37,789	35,561	20,919
2021	920,703	16,733	79,441	82,161	38,703	33,268	20,139
2022	1,086,712	170,960	84,229	78,247	40,219	34,288	19,961
2023	1,126,548	230,286	82,912	74,000	36,918	31,807	18,986
2024	1,047,924	53,034	89,835	84,753	39,887	36,479	21,233
Dec.	86,520	4,082	7,359	6,965	3,102	2,970	1,764
一四年 2025	1,057,397	39,152	89,525	92,113	39,898	36,421	21,999
Jan.	70,495	2,730	5,985	5,612	2,642	2,456	1,464
Feb.	122,992	3,093	10,271	11,383	4,834	4,213	2,412
Mar.	172,334	3,206	15,082	18,911	6,253	6,004	3,630
Apr.	73,023	3,000	6,228	5,570	2,880	2,394	1,624
May	121,014	2,555	10,368	12,681	4,435	4,290	2,508
June	71,834	2,952	6,279	5,506	2,956	2,493	1,488
July	70,410	3,212	6,276	5,887	2,785	2,424	1,508
Aug.	79,243	2,808	6,860	6,639	3,265	2,971	1,577
Sept.	79,080	2,782	6,385	6,477	2,914	2,741	1,626
Oct.	62,594	3,668	4,895	4,168	2,114	1,975	1,356
Nov.	59,696	3,883	4,965	4,079	2,113	1,867	1,203
Dec.	74,682	5,263	5,931	5,200	2,707	2,593	1,603
較上月增減(%) VS. with Last Month	25.10	35.54	19.46	27.48	28.11	38.89	33.25
較上年同月增減(%) VS. with Last Year	-13.68	28.93	-19.40	-25.34	-12.73	-12.69	-9.13

資料來源：本部戶政司。

TABLE 9. MIGRATION REGISTRATION OF RESIDENT POPULATION - BY MONTH

1. BOTH SEX

Unit : Persons

Immigrants / In-migrants							
From Other Provinces (Cities)				自本省 他縣市 Other C. & City of Prov.	自本縣 市他鄉 鎮市區 Other Township, City & Dist.	初設 戶籍 First Reg.	其他 Others
高雄市 Kaohsiung City	臺灣省 Taiwan Prov.	福建省 Fuchien Prov.	其他省市 Others				
33,996	102,400	4,968	29	45,216	461,604	18,756	172
33,956	101,003	4,964	25	44,046	457,133	16,704	141
34,427	101,855	5,290	23	46,665	479,279	16,965	133
32,674	97,678	5,533	19	44,866	473,169	16,368	130
32,508	91,409	4,851	6	43,376	481,769	11,469	165
31,834	88,152	4,226	3	42,928	472,054	10,940	121
33,400	88,603	4,410	13	42,508	475,576	14,173	125
31,927	93,881	5,204	4	42,690	457,727	20,058	148
34,978	102,176	5,896	6	46,798	513,593	19,117	139
2,742	8,504	444	—	3,756	42,962	1,857	13
35,111	103,536	8,618	18	46,843	526,751	17,274	138
2,226	7,007	521	—	3,177	35,058	1,605	12
4,133	12,303	1,326	1	5,812	61,767	1,428	16
5,669	17,071	1,503	1	7,619	86,023	1,356	6
2,534	7,032	502	1	3,363	36,451	1,427	17
3,941	12,372	1,406	4	5,201	59,947	1,294	12
2,461	6,844	640	—	3,106	35,557	1,537	15
2,491	6,939	548	2	3,098	33,396	1,838	6
2,673	8,049	501	1	3,652	38,710	1,518	19
2,563	7,396	470	2	3,432	41,093	1,191	8
2,006	6,039	414	3	2,702	32,005	1,246	3
1,954	5,669	339	2	2,716	29,660	1,237	9
2,460	6,815	448	1	2,965	37,084	1,597	15
25.90	20.22	32.15	-50.00	9.17	25.03	29.10	66.67
-10.28	-19.86	0.90	--	-21.06	-13.68	-14.00	15.38

Source : Dept. of Household Registration, MOI.

現住人口遷入遷出登記－按月別分(續1)

單位：人

1. 男女合計

Year (Month)	往他省(市)							
	Total	To Foreign Countries	往他省(市)					
			New Taipei City	Taipei City	Taoyuan City	Taichung City	Tainan City	Kaohsiung City
2016	952,829	44,807	87,296	60,452	59,872	46,899	22,167	32,713
2017	939,240	43,270	86,665	58,891	58,709	45,324	22,626	31,741
2018	975,927	44,485	91,579	60,487	56,491	46,152	21,895	31,477
2019	959,325	42,364	99,231	56,974	52,487	42,304	22,144	33,495
2020	980,229	61,973	100,145	54,378	51,855	41,943	21,170	31,090
2021	1,076,713	183,369	94,066	49,743	48,986	41,444	21,699	29,975
2022	1,129,142	227,273	90,411	51,207	50,157	42,317	22,018	30,193
2023	900,949	24,364	88,494	52,983	50,756	43,990	22,709	30,136
2024	1,000,895	24,538	98,944	54,606	55,532	50,918	25,956	33,766
Dec.	84,146	3,518	7,782	4,192	4,508	4,669	2,119	2,815
一四四年 2025	1,066,029	64,249	103,755	50,998	59,609	52,849	26,796	35,987
Jan.	69,143	2,959	6,306	3,508	3,563	3,824	1,884	2,403
Feb.	122,946	4,425	12,434	4,764	7,167	6,746	3,456	4,277
Mar.	172,961	5,106	18,577	6,885	10,873	9,604	4,907	6,286
Apr.	73,970	5,287	6,664	3,787	3,999	3,313	1,700	2,423
May	123,869	6,638	13,351	5,128	7,153	6,629	3,478	4,955
June	72,977	5,564	6,818	3,989	4,031	3,390	1,749	2,285
July	71,308	5,863	7,129	4,056	4,081	3,338	1,587	2,227
Aug.	82,074	7,081	7,897	4,267	4,737	3,812	2,005	2,541
Sept.	83,608	8,402	7,530	4,055	4,159	3,385	1,762	2,492
Oct.	62,322	4,577	5,363	3,366	3,223	2,739	1,361	1,978
Nov.	57,639	3,015	5,300	3,168	2,841	2,786	1,288	1,949
Dec.	73,212	5,332	6,386	4,025	3,782	3,283	1,619	2,171
較上月增減(%) VS. with Last Month	27.02	76.85	20.49	27.05	33.12	17.84	25.70	11.39
較上年同月增減(%) VS. with Last Year	-12.99	51.56	-17.94	-3.98	-16.10	-29.69	-23.60	-22.88

TABLE 9. MIGRATION REGISTRATION OF RESIDENT POPULATION
- BY MONTH(CONT. 1)

1. BOTH SEX

Unit : Persons

Emigrants / Out-migrants							鄉鎮區內住址變更 Change Residence	
To Other Provinces (Cities)			Other C. & City of Prov.	Other Town-ship, City & Dist.	廢止戶籍 Cancelled Reg.	Others	In	Out
Taiwan Prov.	Fuchien Prov.	Others						
84,724	6,504	—	45,216	461,604	260	315	629,050	629,050
83,358	6,902	—	44,046	457,133	263	312	615,260	615,260
90,213	6,627	—	46,665	479,279	321	256	636,306	636,306
85,841	5,895	—	44,866	473,169	324	231	638,353	638,353
86,644	5,382	—	43,376	481,769	304	200	644,038	644,038
85,878	6,133	—	42,928	472,054	291	147	615,057	615,057
91,212	5,842	—	42,508	475,576	212	216	602,923	602,923
80,215	6,352	—	42,690	457,727	305	228	588,632	588,632
90,360	5,155	—	46,798	513,593	534	195	707,758	707,758
7,358	407	—	3,756	42,962	47	13	64,484	64,484
92,937	4,290	—	46,843	526,751	718	247	744,062	744,062
6,095	330	—	3,177	35,058	20	16	48,629	48,629
11,690	341	—	5,812	61,767	49	18	102,076	102,076
16,678	313	—	7,619	86,023	76	14	127,835	127,835
6,583	295	—	3,363	36,451	84	21	53,477	53,477
11,012	295	—	5,201	59,947	61	21	88,128	88,128
6,100	305	—	3,106	35,557	41	42	48,113	48,113
6,140	300	—	3,098	33,396	70	23	44,282	44,282
6,919	357	—	3,652	38,710	66	30	49,657	49,657
6,306	883	—	3,432	41,093	93	16	54,811	54,811
4,617	320	—	2,702	32,005	65	6	41,416	41,416
4,605	252	—	2,716	29,660	46	13	38,774	38,774
6,192	299	—	2,965	37,084	47	27	46,864	46,864
11.39	18.65	--	9.17	25.03	2.17	107.69	20.86	20.86
-22.88	-26.54	--	-21.06	-13.68	—	107.69	-27.32	-27.32

現住人口遷入遷出登記－按月別分(續2)

單位：人

Year (Month)	自他省(市)						
	Total	From Foreign Countries	New Taipei City	Taipei City	Taoyuan City	Taichung City	Tainan City
2016	436,644	17,535	43,336	38,158	14,208	15,550	10,038
2017	431,110	16,441	41,731	37,551	14,383	15,654	9,884
2018	448,628	17,070	41,985	38,239	16,311	16,379	10,204
2019	443,200	18,061	38,146	41,098	16,653	16,500	10,220
2020	433,868	8,134	38,105	41,944	17,771	16,083	9,570
2021	423,227	7,893	37,048	39,403	18,311	15,252	9,405
2022	497,466	75,988	39,205	37,278	18,938	15,926	9,168
2023	518,600	107,651	38,490	35,555	17,242	14,466	8,771
2024	483,888	24,523	41,878	40,407	18,626	16,930	9,745
Dec.	40,151	1,923	3,440	3,382	1,481	1,402	835
一四年 2025	489,006	17,704	42,243	43,685	18,800	17,014	10,215
Jan.	32,534	1,290	2,820	2,667	1,256	1,150	664
Feb.	57,577	1,402	4,911	5,412	2,364	2,028	1,110
Mar.	80,010	1,470	7,079	9,007	2,987	2,909	1,698
Apr.	33,829	1,337	2,925	2,678	1,345	1,083	769
May	55,427	1,186	4,823	5,923	2,089	2,015	1,146
June	33,129	1,343	2,938	2,641	1,386	1,134	690
July	32,422	1,535	2,992	2,787	1,256	1,116	674
Aug.	36,908	1,300	3,281	3,115	1,577	1,373	720
Sept.	36,734	1,246	3,131	3,027	1,331	1,284	794
Oct.	28,512	1,589	2,255	1,994	967	907	632
Nov.	27,578	1,735	2,309	1,957	1,016	827	560
Dec.	34,346	2,271	2,779	2,477	1,226	1,188	758
較上月增減(%) VS. with Last Month	24.54	30.89	20.36	26.57	20.67	43.65	35.36
較上年同月增減(%) VS. with Last Year	-14.46	18.10	-19.22	-26.76	-17.22	-15.26	-9.22

TABLE 9. MIGRATION REGISTRATION OF RESIDENT POPULATION
- BY MONTH(CONT. 2)

2. MALE

Unit : Persons

Immigrants / In-migrants							
From Other Provinces (Cities)				自本省 他縣市	自本縣 市他鄉 鎮市區	初設 戶籍	其他
高雄市 Kaohsiung City	臺灣省 Taiwan Prov.	福建省 Fuchien Prov.	其他省市 Others	Other C. & City of Prov.	Other Township, City & Dist.	First Reg.	Others
15,803	47,321	2,775	16	20,285	206,694	4,842	83
15,808	46,922	2,708	15	20,001	205,384	4,569	59
16,115	47,109	2,903	11	21,116	216,455	4,666	65
15,184	45,346	2,923	17	20,467	213,504	5,016	65
15,292	42,409	2,691	4	19,577	218,612	3,585	91
15,258	41,276	2,350	2	19,491	214,405	3,074	59
15,912	41,210	2,538	4	19,393	217,258	4,601	47
15,058	43,539	2,880	3	19,429	208,806	6,649	61
16,671	47,895	3,206	4	21,516	235,874	6,554	59
1,314	3,928	213	—	1,767	19,766	694	6
16,500	48,541	4,408	10	21,771	241,954	6,108	53
1,060	3,242	272	—	1,477	16,026	608	2
2,020	5,744	633	1	2,781	28,613	552	6
2,681	7,919	714	1	3,573	39,444	526	2
1,192	3,274	270	—	1,553	16,863	531	9
1,776	5,837	678	—	2,381	27,129	439	5
1,164	3,174	340	—	1,447	16,387	479	6
1,148	3,203	300	1	1,423	15,377	605	5
1,257	3,850	274	1	1,683	17,954	516	7
1,224	3,513	252	2	1,615	18,912	401	2
928	2,828	226	2	1,233	14,522	429	—
914	2,713	198	1	1,251	13,676	416	5
1,136	3,244	251	1	1,354	17,051	606	4
24.29	19.57	26.77	—	8.23	24.68	45.67	-20.00
-13.55	-17.41	17.84	--	-23.37	-13.74	-12.68	-33.33

現住人口遷入遷出登記－按月別分(續3)

單位：人

Year (Month)	往他省(市)							
	Total	To Foreign Countries	New Taipei City	Taipei City	Taoyuan City	Taichung City	Tainan City	Kaohsiung City
2016	434,410	20,024	40,414	27,815	28,064	21,215	10,236	15,313
2017	429,722	19,471	40,227	26,955	27,970	20,436	10,493	14,614
2018	447,240	20,211	42,390	27,655	26,873	20,640	10,218	14,755
2019	439,444	19,166	46,222	25,587	24,601	19,346	10,234	15,664
2020	449,525	27,284	47,181	24,628	24,227	19,007	10,056	14,280
2021	490,932	78,557	44,312	22,581	23,133	19,019	10,289	14,031
2022	529,203	112,199	42,570	23,182	23,547	19,221	10,393	14,108
2023	415,842	11,360	41,664	23,662	24,015	20,048	10,611	13,940
2024	464,337	11,239	46,525	24,536	26,265	23,483	12,413	15,712
Dec.	39,015	1,454	3,662	1,913	2,095	2,125	1,015	1,275
一四四年 2025	493,444	27,872	48,539	23,297	28,251	24,082	12,654	16,935
Jan.	31,933	1,278	2,934	1,589	1,718	1,706	886	1,117
Feb.	57,535	1,880	5,819	2,230	3,471	3,088	1,654	1,989
Mar.	80,304	2,254	8,644	2,995	5,129	4,377	2,375	2,921
Apr.	34,261	2,263	3,180	1,714	1,902	1,486	779	1,139
May	56,660	2,828	6,181	2,334	3,349	2,965	1,591	2,375
June	33,664	2,327	3,198	1,823	1,904	1,533	840	1,080
July	32,825	2,511	3,331	1,904	1,932	1,478	707	1,032
Aug.	38,254	3,129	3,731	1,940	2,262	1,805	961	1,229
Sept.	38,903	3,770	3,447	1,904	2,029	1,594	850	1,196
Oct.	28,605	2,084	2,502	1,550	1,457	1,241	620	932
Nov.	26,766	1,318	2,534	1,459	1,338	1,282	618	923
Dec.	33,734	2,230	3,038	1,855	1,760	1,527	773	1,002
較上月增減(%) VS. with Last Month	26.03	69.20	19.89	27.14	31.54	19.11	25.08	8.56
較上年同月增減(%) VS. with Last Year	-13.54	53.37	-17.04	-3.03	-15.99	-28.14	-23.84	-21.41

TABLE 9. MIGRATION REGISTRATION OF RESIDENT POPULATION
- BY MONTH(CONT. 3)

2. MALE

Unit : Persons

Emigrants / Out-migrants							鄉鎮區內住址變更 Change Residence	
To Other Provinces (Cities)			Other C. & City of Prov.	Other Town-ship, City & Dist.	廢止戶籍 Cancelled Reg.	Others	In	Out
Taiwan Prov.	Fuchien Prov.	Others						
40,731	3,401	—	20,285	206,694	88	130	298,435	298,435
40,175	3,771	—	20,001	205,384	94	131	292,857	292,857
43,166	3,548	—	21,116	216,455	104	109	300,848	300,848
41,107	3,309	—	20,467	213,504	120	117	301,422	301,422
41,458	3,028	—	19,577	218,612	105	82	305,939	305,939
41,664	3,274	—	19,491	214,405	106	70	292,366	292,366
43,998	3,156	—	19,393	217,258	70	108	286,576	286,576
38,601	3,460	—	19,429	208,806	129	117	279,450	279,450
43,533	2,891	—	21,516	235,874	244	106	340,146	340,146
3,664	246	—	1,767	19,766	25	8	31,238	31,238
45,209	2,439	—	21,771	241,954	327	114	359,713	359,713
2,981	200	—	1,477	16,026	10	11	23,441	23,441
5,787	184	—	2,781	28,613	28	11	50,448	50,448
8,379	174	—	3,573	39,444	33	6	62,058	62,058
3,166	170	—	1,553	16,863	35	11	25,994	25,994
5,312	180	—	2,381	27,129	26	9	42,861	42,861
2,914	175	—	1,447	16,387	20	16	23,215	23,215
2,932	160	—	1,423	15,377	33	5	21,033	21,033
3,328	191	—	1,683	17,954	28	13	23,672	23,672
3,050	486	—	1,615	18,912	42	8	26,135	26,135
2,245	190	—	1,233	14,522	24	5	19,795	19,795
2,183	157	—	1,251	13,676	22	5	18,547	18,547
2,932	172	—	1,354	17,051	26	14	22,514	22,514
8.56	9.55	--	8.23	24.68	18.18	180.00	21.39	21.39
-21.41	-30.08	--	-23.37	-13.74	4.00	75.00	-27.93	-27.93

現住人口遷入遷出登記－按月別分(續4)

單位：人

Year (Month)	自他省(市)						
	Total	From Foreign Countries	New Taipei City	Taipei City	Taoyuan City	Taichung City	Tainan City
2016	527,892	20,597	48,665	42,053	16,541	18,849	11,865
2017	516,939	19,343	47,202	41,773	15,941	18,464	11,710
2018	536,187	19,759	47,557	42,769	18,193	19,573	12,139
2019	528,843	21,059	44,152	45,227	18,756	19,847	11,887
2020	512,383	8,725	43,764	45,757	20,018	19,478	11,349
2021	497,476	8,840	42,393	42,758	20,392	18,016	10,734
2022	589,246	94,972	45,024	40,969	21,281	18,362	10,793
2023	607,948	122,635	44,422	38,445	19,676	17,341	10,215
2024	564,036	28,511	47,957	44,346	21,261	19,549	11,488
Dec.	46,369	2,159	3,919	3,583	1,621	1,568	929
一四年 2025	568,391	21,448	47,282	48,428	21,098	19,407	11,784
Jan.	37,961	1,440	3,165	2,945	1,386	1,306	800
Feb.	65,415	1,691	5,360	5,971	2,470	2,185	1,302
Mar.	92,324	1,736	8,003	9,904	3,266	3,095	1,932
Apr.	39,194	1,663	3,303	2,892	1,535	1,311	855
May	65,587	1,369	5,545	6,758	2,346	2,275	1,362
June	38,705	1,609	3,341	2,865	1,570	1,359	798
July	37,988	1,677	3,284	3,100	1,529	1,308	834
Aug.	42,335	1,508	3,579	3,524	1,688	1,598	857
Sept.	42,346	1,536	3,254	3,450	1,583	1,457	832
Oct.	34,082	2,079	2,640	2,174	1,147	1,068	724
Nov.	32,118	2,148	2,656	2,122	1,097	1,040	643
Dec.	40,336	2,992	3,152	2,723	1,481	1,405	845
較上月增減(%) VS. with Last Month	25.59	39.29	18.67	28.32	35.00	35.10	31.42
較上年同月增減(%) VS. with Last Year	-13.01	38.58	-19.57	-24.00	-8.64	-10.40	-9.04

TABLE 9. MIGRATION REGISTRATION OF RESIDENT POPULATION
- BY MONTH(CONT. 4)

3. FEMALE

Unit : Persons

Immigrants / In-migrants								
From Other Provinces (Cities)				自本省 他縣市	自本縣 市他鄉 鎮市區	初設 戶籍	其他	
高雄市 Kaohsiung City	臺灣省 Taiwan Prov.	福建省 Fuchien Prov.	其他省市 Others	Other C. & City of Prov.	Other Township, City & Dist.	First Reg.	Others	
18,193	55,079	2,193	13	24,931	254,910	13,914	89	
18,148	54,081	2,256	10	24,045	251,749	12,135	82	
18,312	54,746	2,387	12	25,549	262,824	12,299	68	
17,490	52,332	2,610	2	24,399	259,665	11,352	65	
17,216	49,000	2,160	2	23,799	263,157	7,884	74	
16,576	46,876	1,876	1	23,437	257,649	7,866	62	
17,488	47,393	1,872	9	23,115	258,318	9,572	78	
16,869	50,342	2,324	1	23,261	248,921	13,409	87	
18,307	54,281	2,690	2	25,282	277,719	12,563	80	
Dec.	1,428	4,576	231	—	1,989	23,196	1,163	7
一四年 2025	18,611	54,995	4,210	8	25,072	284,797	11,166	85
Jan.	1,166	3,765	249	—	1,700	19,032	997	10
Feb.	2,113	6,559	693	—	3,031	33,154	876	10
Mar.	2,988	9,152	789	—	4,046	46,579	830	4
Apr.	1,342	3,758	232	1	1,810	19,588	896	8
May	2,165	6,535	728	4	2,820	32,818	855	7
June	1,297	3,670	300	—	1,659	19,170	1,058	9
July	1,343	3,736	248	1	1,675	18,019	1,233	1
Aug.	1,416	4,199	227	—	1,969	20,756	1,002	12
Sept.	1,339	3,883	218	—	1,817	22,181	790	6
Oct.	1,078	3,211	188	1	1,469	17,483	817	3
Nov.	1,040	2,956	141	1	1,465	15,984	821	4
Dec.	1,324	3,571	197	—	1,611	20,033	991	11
較上月增減(%) VS. with Last Month	27.31	20.81	39.72	-100.00	9.97	25.33	20.71	175.00
較上年同月增減(%) VS. with Last Year	-7.28	-21.96	-14.72	--	-19.00	-13.64	-14.79	57.14

現住人口遷入遷出登記－按月別分(續5完)

單位：人

Year (Month)	往他省(市)							
	Total	To Foreign Countries	往他省(市)					
			New Taipei City	Taipei City	Taoyuan City	Taichung City	Tainan City	Kaohsiung City
2016	518,419	24,783	46,882	32,637	31,808	25,684	11,931	17,400
2017	509,518	23,799	46,438	31,936	30,739	24,888	12,133	17,127
2018	528,687	24,274	49,189	32,832	29,618	25,512	11,677	16,722
2019	519,881	23,198	53,009	31,387	27,886	22,958	11,910	17,831
2020	530,704	34,689	52,964	29,750	27,628	22,936	11,114	16,810
2021	585,781	104,812	49,754	27,162	25,853	22,425	11,410	15,944
2022	599,939	115,074	47,841	28,025	26,610	23,096	11,625	16,085
2023	485,107	13,004	46,830	29,321	26,741	23,942	12,098	16,196
2024	536,558	13,299	52,419	30,070	29,267	27,435	13,543	18,054
Dec.	45,131	2,064	4,120	2,279	2,413	2,544	1,104	1,540
一四四年 2025	572,585	36,377	55,216	27,701	31,358	28,767	14,142	19,052
Jan.	37,210	1,681	3,372	1,919	1,845	2,118	998	1,286
Feb.	65,411	2,545	6,615	2,534	3,696	3,658	1,802	2,288
Mar.	92,657	2,852	9,933	3,890	5,744	5,227	2,532	3,365
Apr.	39,709	3,024	3,484	2,073	2,097	1,827	921	1,284
May	67,209	3,810	7,170	2,794	3,804	3,664	1,887	2,580
June	39,313	3,237	3,620	2,166	2,127	1,857	909	1,205
July	38,483	3,352	3,798	2,152	2,149	1,860	880	1,195
Aug.	43,820	3,952	4,166	2,327	2,475	2,007	1,044	1,312
Sept.	44,705	4,632	4,083	2,151	2,130	1,791	912	1,296
Oct.	33,717	2,493	2,861	1,816	1,766	1,498	741	1,046
Nov.	30,873	1,697	2,766	1,709	1,503	1,504	670	1,026
Dec.	39,478	3,102	3,348	2,170	2,022	1,756	846	1,169
較上月增減(%) VS. with Last Month	27.87	82.79	21.04	26.97	34.53	16.76	26.27	13.94
較上年同月增減(%) VS. with Last Year	-12.53	50.29	-18.74	-4.78	-16.20	-30.97	-23.37	-24.09

TABLE 9. MIGRATION REGISTRATION OF RESIDENT POPULATION - BY MONTH(END)

3. FEMALE

Unit : Persons

Emigrants / Out-migrants							鄉鎮區內住址變更 Change Residence	
To Other Provinces (Cities)			Other C. & City of Prov.	Other Town-ship, City & Dist.	廢止戶籍 Cancelled Reg.	Others	In	Out
Taiwan Prov.	Fuchien Prov.	Others						
43,993	3,103	—	24,931	254,910	172	185	330,615	330,615
43,183	3,131	—	24,045	251,749	169	181	322,403	322,403
47,047	3,079	—	25,549	262,824	217	147	335,458	335,458
44,734	2,586	—	24,399	259,665	204	114	336,931	336,931
45,186	2,354	—	23,799	263,157	199	118	338,099	338,099
44,214	2,859	—	23,437	257,649	185	77	322,691	322,691
47,214	2,686	—	23,115	258,318	142	108	316,347	316,347
41,614	2,892	—	23,261	248,921	176	111	309,182	309,182
46,827	2,264	—	25,282	277,719	290	89	367,612	367,612
3,694	161	—	1,989	23,196	22	5	33,246	33,246
47,728	1,851	—	25,072	284,797	391	133	384,349	384,349
3,114	130	—	1,700	19,032	10	5	25,188	25,188
5,903	157	—	3,031	33,154	21	7	51,628	51,628
8,299	139	—	4,046	46,579	43	8	65,777	65,777
3,417	125	—	1,810	19,588	49	10	27,483	27,483
5,700	115	—	2,820	32,818	35	12	45,267	45,267
3,186	130	—	1,659	19,170	21	26	24,898	24,898
3,208	140	—	1,675	18,019	37	18	23,249	23,249
3,591	166	—	1,969	20,756	38	17	25,985	25,985
3,256	397	—	1,817	22,181	51	8	28,676	28,676
2,372	130	—	1,469	17,483	41	1	21,621	21,621
2,422	95	—	1,465	15,984	24	8	20,227	20,227
3,260	127	—	1,611	20,033	21	13	24,350	24,350
13.94	33.68	--	9.97	25.33	-12.50	62.50	20.38	20.38
-24.09	-21.12	--	-19.00	-13.64	-4.55	160.00	-26.76	-26.76

表10. 現住人口遷入遷出登記—按區域別分

單位：人

1. 男女合計

區域別 Locality	遷入						
	合計 Total	自外國 From Foreign Countries	自他省(市)				
			新北市 New Taipei City	臺北市 Taipei City	桃園市 Taoyuan City	臺中市 Taichung City	臺南市 Tainan City
一〇四年十二月 Dec., 2025	74,682	5,263	5,931	5,200	2,707	2,593	1,603
新北市New Taipei City	13,333	1,193	—	3,160	922	354	155
臺北市Taipei City	9,721	1,451	2,348	—	381	233	124
桃園市Taoyuan City	8,144	421	1,406	657	—	208	126
臺中市Taichung City	10,226	450	352	264	202	—	197
臺南市Tainan City	5,642	287	152	115	105	175	—
高雄市Kaohsiung City	8,830	607	181	171	152	197	442
臺灣省Taiwan Prov.	18,261	834	1,401	810	908	1,397	539
宜蘭縣Yilan C.	1,647	41	193	144	85	29	14
新竹縣Hsinchu C.	1,719	86	149	107	211	81	35
苗栗縣Miaoli C.	1,314	54	108	43	105	164	27
彰化縣Changhua C.	2,283	111	113	43	46	329	45
南投縣Nantou C.	1,267	43	54	41	27	338	20
雲林縣Yunlin C.	1,315	55	125	34	52	122	40
嘉義縣Chiayi C.	1,034	51	74	28	47	72	115
屏東縣Pingtung C.	1,966	104	55	37	40	64	55
臺東縣Taitung C.	546	33	61	24	44	27	16
花蓮縣Hualien C.	1,177	40	93	38	78	33	14
澎湖縣Penghu C.	419	7	32	13	11	24	22
基隆市Keelung City	1,174	60	214	166	56	14	8
新竹市Hsinchu City	1,463	91	97	66	89	52	39
嘉義市Chiayi City	937	58	33	26	17	48	89
福建省Fuchien Prov.	525	20	91	23	37	29	20
金門縣Kinmen C.	474	16	80	18	31	27	18
連江縣Lienchiang C.	51	4	11	5	6	2	2

資料來源：本部戶政司。

TABLE 10. MIGRATION REGISTRATION OF RESIDENT POPULATION - BY LOCALITY

1. BOTH SEX

Unit : Persons

Immigrants / In-migrants							
From Other Provinces (Cities)				自本省 他縣市 Other C. & City of Prov.	自本縣 市他鄉 鎮市區 Other Township, City & Dist.	初設 戶籍 First Reg.	其他 Others
高雄市 Kaohsiung City	臺灣省 Taiwan Prov.	福建省 Fuchien Prov.	其他省市 Others				
2,460	6,815	448	1	2,965	37,084	1,597	15
264	1,419	112	—	—	5,377	372	5
175	739	25	—	—	3,872	369	4
197	1,121	67	1	—	3,767	173	—
231	1,977	60	—	—	6,337	155	1
528	514	30	—	—	3,661	74	1
—	980	48	—	—	5,895	155	2
1,031	—	106	—	2,965	7,976	292	2
31	—	2	—	118	975	15	—
61	—	15	—	373	558	43	—
41	—	8	—	225	515	24	—
48	—	14	—	241	1,253	39	1
29	—	6	—	220	477	12	—
47	—	3	—	239	577	21	—
51	—	7	—	268	299	21	1
453	—	14	—	163	949	32	—
53	—	4	—	75	202	7	—
16	—	4	—	119	735	7	—
89	—	6	—	51	157	7	—
17	—	6	—	69	538	26	—
37	—	8	—	371	587	26	—
58	—	9	—	433	154	12	—
34	65	—	—	—	199	7	—
30	54	—	—	—	193	7	—
4	11	—	—	—	6	—	—

Source : Dept. of Household Registration, MOI.

表10. 現住人口遷入遷出登記—按區域別分(續1)

單位：人

1. 男女合計

區域別 Locality	遷出							
	合計 Total	往外國 To Foreign Countries	往他省(市)					
			新北市 New Taipei City	臺北市 Taipei City	桃園市 Taoyuan City	臺中市 Taichung City	臺南市 Tainan City	高雄市 Kaohsiung City
一〇四年十二月 Dec., 2025	73,212	5,332	6,386	4,025	3,782	3,283	1,619	2,171
新北市New Taipei City	12,452	1,128	—	2,348	1,406	352	152	181
臺北市Taipei City	10,603	1,509	3,160	—	657	264	115	171
桃園市Taoyuan City	7,011	534	922	381	—	202	105	152
臺中市Taichung City	9,419	483	354	233	208	—	175	197
臺南市Tainan City	5,591	322	155	124	126	197	—	442
高雄市Kaohsiung City	8,866	509	264	175	197	231	528	—
臺灣省Taiwan Prov.	18,600	824	1,419	739	1,121	1,977	514	980
宜蘭縣Yilan C.	1,612	70	204	108	80	47	16	14
新竹縣Hsinchu C.	1,500	77	89	65	194	83	23	57
苗栗縣Miaoli C.	1,319	75	76	56	120	218	17	26
彰化縣Changhua C.	2,945	103	157	69	101	666	72	63
南投縣Nantou C.	1,207	41	59	35	44	309	21	31
雲林縣Yunlin C.	1,781	70	161	57	92	242	74	95
嘉義縣Chiayi C.	1,135	35	93	34	43	67	80	48
屏東縣Pingtung C.	2,064	92	82	32	87	95	95	447
臺東縣Taitung C.	605	22	77	27	54	52	15	58
花蓮縣Hualien C.	1,277	62	90	49	130	44	16	30
澎湖縣Penghu C.	415	6	27	10	28	44	26	66
基隆市Keelung City	1,229	61	226	124	93	45	15	20
新竹市Hsinchu City	1,148	67	57	64	45	43	30	17
嘉義市Chiayi City	363	43	21	9	10	22	14	8
福建省Fuchien Prov.	670	23	112	25	67	60	30	48
金門縣Kinmen C.	603	22	98	23	56	52	26	42
連江縣Lienchiang C.	67	1	14	2	11	8	4	6

TABLE 10. MIGRATION REGISTRATION OF RESIDENT POPULATION - BY LOCALITY(CONT. 1)

1. BOTH SEX

Unit : Persons

Emigrants / Out-migrants							鄉鎮區內住址變更 Change Residence	
To Other Provinces (Cities)			往本省 他縣市	往本縣 市他鄉 鎮市區	廢止戶籍	其他	入	出
臺灣省 Taiwan Prov.	福建省 Fuchien Prov.	其他省市 Others	Other C. & City of Prov.	Other Town- ship, City & Dist.	Cancelled Reg.	Others	In	Out
6,192	299	—	2,965	37,084	47	27	46,864	46,864
1,401	91	—	—	5,377	10	6	8,969	8,969
810	23	—	—	3,872	17	5	5,048	5,048
908	37	—	—	3,767	2	1	6,386	6,386
1,397	29	—	—	6,337	4	2	5,873	5,873
539	20	—	—	3,661	3	2	3,157	3,157
1,031	34	—	—	5,895	1	1	5,056	5,056
—	65	—	2,965	7,976	10	10	12,141	12,141
—	7	—	91	975	—	—	1,007	1,007
—	5	—	345	558	2	2	1,120	1,120
—	5	—	209	515	—	2	1,038	1,038
—	8	—	449	1,253	2	2	1,815	1,815
—	4	—	186	477	—	—	940	940
—	6	—	405	577	2	—	1,019	1,019
—	2	—	431	299	1	2	589	589
—	5	—	180	949	—	—	1,300	1,300
—	2	—	96	202	—	—	424	424
—	2	—	119	735	—	—	683	683
—	5	—	46	157	—	—	211	211
—	7	—	100	538	—	—	633	633
—	5	—	229	587	2	2	894	894
—	2	—	79	154	1	—	468	468
106	—	—	—	199	—	—	234	234
91	—	—	—	193	—	—	204	204
15	—	—	—	6	—	—	30	30

表10. 現住人口遷入遷出登記—按區域別分(續2)

單位：人

2. 男性

區域別 Locality	遷入						
	合計 Total	自外國 From Foreign Countries	自他省(市)				
			新北市 New Taipei City	臺北市 Taipei City	桃園市 Taoyuan City	臺中市 Taichung City	臺南市 Tainan City
一〇四年十二月 Dec., 2025	34,346	2,271	2,779	2,477	1,226	1,188	758
新 北 市 New Taipei City	6,154	506	—	1,516	428	156	79
臺 北 市 Taipei City	4,447	652	1,098	—	167	108	52
桃 園 市 Taoyuan City	3,759	177	646	307	—	91	47
臺 中 市 Taichung City	4,676	192	161	122	88	—	97
臺 南 市 Tainan City	2,588	131	77	58	51	74	—
高 雄 市 Kaohsiung City	3,957	246	77	70	67	93	205
臺 灣 省 Taiwan Prov.	8,488	358	670	394	407	645	266
宜蘭縣 Yilan C.	782	11	98	65	32	15	7
新竹縣 Hsinchu C.	815	38	68	47	98	37	15
苗栗縣 Miaoli C.	630	24	53	23	53	82	12
彰化縣 Changhua C.	1,060	47	50	21	22	138	19
南投縣 Nantou C.	584	18	22	21	12	160	8
雲林縣 Yunlin C.	596	30	61	18	21	59	23
嘉義縣 Chiayi C.	481	23	42	16	25	37	57
屏東縣 Pingtung C.	929	41	26	23	14	26	32
臺東縣 Taitung C.	247	15	27	9	18	11	8
花蓮縣 Hualien C.	519	18	39	16	31	15	6
澎湖縣 Penghu C.	224	2	19	10	7	15	14
基隆市 Keelung City	555	28	96	80	27	9	4
新竹市 Hsinchu City	675	38	54	34	41	20	25
嘉義市 Chiayi City	391	25	15	11	6	21	36
福 建 省 Fuchien Prov.	277	9	50	10	18	21	12
金門縣 Kinmen C.	244	8	41	7	15	20	11
連江縣 Lienchiang C.	33	1	9	3	3	1	1

TABLE 10. MIGRATION REGISTRATION OF RESIDENT POPULATION
- BY LOCALITY (CONT. 2)

2. MALE

Unit : Persons

Immigrants / In-migrants							
From Other Provinces (Cities)				自本省 他縣市 Other C. & City of Prov.	自本縣 市他鄉 鎮市區 Other Township, City & Dist.	初設 戶籍 First Reg.	其他 Others
高雄市 Kaohsiung City	臺灣省 Taiwan Prov.	福建省 Fuchien Prov.	其他省市 Others				
1,136	3,244	251	1	1,354	17,051	606	4
117	678	64	—	—	2,457	153	—
88	334	8	—	—	1,796	143	1
87	547	35	1	—	1,762	59	—
103	922	34	—	—	2,893	64	—
241	253	19	—	—	1,660	23	1
—	464	26	—	—	2,657	51	1
485	—	65	—	1,354	3,733	110	1
7	—	1	—	54	489	3	—
31	—	6	—	178	279	18	—
16	—	3	—	108	250	6	—
28	—	13	—	105	600	16	1
15	—	4	—	101	216	7	—
16	—	2	—	99	264	3	—
23	—	3	—	120	128	7	—
223	—	11	—	78	439	16	—
32	—	2	—	33	89	3	—
6	—	2	—	56	326	4	—
44	—	5	—	33	72	3	—
11	—	5	—	34	250	11	—
15	—	5	—	173	262	8	—
18	—	3	—	182	69	5	—
15	46	—	—	—	93	3	—
12	37	—	—	—	90	3	—
3	9	—	—	—	3	—	—

表10. 現住人口遷入遷出登記—按區域別分(續3)

單位：人

2. 男性

區域別 Locality	遷出							
	合計 Total	往外國 To Foreign Countries	往他省(市)					
			新北市 New Taipei City	臺北市 Taipei City	桃園市 Taoyuan City	臺中市 Taichung City	臺南市 Tainan City	高雄市 Kaohsiung City
一〇四年十二月 Dec., 2025	33,734	2,230	3,038	1,855	1,760	1,527	773	1,002
新 北 市New Taipei City	5,723	477	—	1,098	646	161	77	77
臺 北 市Taipei City	4,916	629	1,516	—	307	122	58	70
桃 園 市Taoyuan City	3,210	222	428	167	—	88	51	67
臺 中 市Taichung City	4,283	199	156	108	91	—	74	93
臺 南 市Tainan City	2,542	122	79	52	47	97	—	205
高 雄 市Kaohsiung City	4,007	213	117	88	87	103	241	—
臺 灣 省Taiwan Prov.	8,697	356	678	334	547	922	253	464
宜蘭縣Yilan C.	770	28	100	42	35	23	7	6
新竹縣Hsinchu C.	712	35	48	33	98	33	9	22
苗栗縣Miaoli C.	628	33	37	25	63	104	8	13
彰化縣Changhua C.	1,374	40	80	33	43	317	31	27
南投縣Nantou C.	556	17	32	14	21	140	11	13
雲林縣Yunlin C.	819	27	88	21	44	113	40	43
嘉義縣Chiayi C.	509	16	44	17	21	33	35	26
屏東縣Pingtung C.	973	34	38	14	44	38	54	217
臺東縣Taitung C.	287	11	35	12	22	26	5	30
花蓮縣Hualien C.	606	31	44	25	67	29	8	13
澎湖縣Penghu C.	216	1	8	5	17	21	18	40
基隆市Keelung City	564	35	93	55	49	17	9	6
新竹市Hsinchu City	513	29	22	31	17	17	12	5
嘉義市Chiayi City	170	19	9	7	6	11	6	3
福 建 省Fuchien Prov.	356	12	64	8	35	34	19	26
金門縣Kinmen C.	313	11	57	6	28	26	18	23
連江縣Lienchiang C.	43	1	7	2	7	8	1	3

TABLE 10. MIGRATION REGISTRATION OF RESIDENT POPULATION
- BY LOCALITY (CONT. 3)

2. MALE

Unit : Persons

Emigrants / Out-migrants							鄉鎮區內住址變更 Change Residence	
To Other Provinces (Cities)			往本省 他縣市	往本縣 市他鄉 鎮市區	廢止戶籍	其他	入	出
臺灣省 Taiwan Prov.	福建省 Fuchien Prov.	其他省市 Others	Other C. & City of Prov.	Other Town- ship, City & Dist.	Cancelled Reg.	Others	In	Out
2,932	172	—	1,354	17,051	26	14	22,514	22,514
670	50	—	—	2,457	5	5	4,280	4,280
394	10	—	—	1,796	10	4	2,401	2,401
407	18	—	—	1,762	—	—	3,096	3,096
645	21	—	—	2,893	2	1	2,797	2,797
266	12	—	—	1,660	2	—	1,534	1,534
485	15	—	—	2,657	—	1	2,392	2,392
—	46	—	1,354	3,733	7	3	5,906	5,906
—	3	—	37	489	—	—	484	484
—	4	—	148	279	2	1	560	560
—	4	—	91	250	—	—	509	509
—	7	—	194	600	2	—	852	852
—	2	—	90	216	—	—	461	461
—	5	—	172	264	2	—	515	515
—	—	—	187	128	—	2	296	296
—	5	—	90	439	—	—	629	629
—	2	—	55	89	—	—	195	195
—	1	—	62	326	—	—	341	341
—	5	—	29	72	—	—	98	98
—	4	—	46	250	—	—	308	308
—	3	—	114	262	1	—	431	431
—	1	—	39	69	—	—	227	227
65	—	—	—	93	—	—	108	108
54	—	—	—	90	—	—	96	96
11	—	—	—	3	—	—	12	12

表10. 現住人口遷入遷出登記—按區域別分(續4)

單位：人

3. 女性

區域別 Locality	遷入						
	合計 Total	自外國 From Foreign Countries	自他省(市)				
			新北市 New Taipei City	臺北市 Taipei City	桃園市 Taoyuan City	臺中市 Taichung City	臺南市 Tainan City
一〇四年十二月 Dec., 2025	40,336	2,992	3,152	2,723	1,481	1,405	845
新北市New Taipei City	7,179	687	—	1,644	494	198	76
臺北市Taipei City	5,274	799	1,250	—	214	125	72
桃園市Taoyuan City	4,385	244	760	350	—	117	79
臺中市Taichung City	5,550	258	191	142	114	—	100
臺南市Tainan City	3,054	156	75	57	54	101	—
高雄市Kaohsiung City	4,873	361	104	101	85	104	237
臺灣省Taiwan Prov.	9,773	476	731	416	501	752	273
宜蘭縣Yilan C.	865	30	95	79	53	14	7
新竹縣Hsinchu C.	904	48	81	60	113	44	20
苗栗縣Miaoli C.	684	30	55	20	52	82	15
彰化縣Changhua C.	1,223	64	63	22	24	191	26
南投縣Nantou C.	683	25	32	20	15	178	12
雲林縣Yunlin C.	719	25	64	16	31	63	17
嘉義縣Chiayi C.	553	28	32	12	22	35	58
屏東縣Pingtung C.	1,037	63	29	14	26	38	23
臺東縣Taitung C.	299	18	34	15	26	16	8
花蓮縣Hualien C.	658	22	54	22	47	18	8
澎湖縣Penghu C.	195	5	13	3	4	9	8
基隆市Keelung City	619	32	118	86	29	5	4
新竹市Hsinchu City	788	53	43	32	48	32	14
嘉義市Chiayi City	546	33	18	15	11	27	53
福建省Fuchien Prov.	248	11	41	13	19	8	8
金門縣Kinmen C.	230	8	39	11	16	7	7
連江縣Lienchiang C.	18	3	2	2	3	1	1

TABLE 10. MIGRATION REGISTRATION OF RESIDENT POPULATION
- BY LOCALITY (CONT. 4)

3. FEMALE

Unit : Persons

Immigrants / In-migrants							
From Other Provinces (Cities)				自本省 他縣市 Other C. & City of Prov.	自本縣 市他鄉 鎮市區 Other Township, City & Dist.	初設 戶籍 First Reg.	其他 Others
高雄市 Kaohsiung City	臺灣省 Taiwan Prov.	福建省 Fuchien Prov.	其他省市 Others				
1,324	3,571	197	—	1,611	20,033	991	11
147	741	48	—	—	2,920	219	5
87	405	17	—	—	2,076	226	3
110	574	32	—	—	2,005	114	—
128	1,055	26	—	—	3,444	91	1
287	261	11	—	—	2,001	51	—
—	516	22	—	—	3,238	104	1
546	—	41	—	1,611	4,243	182	1
24	—	1	—	64	486	12	—
30	—	9	—	195	279	25	—
25	—	5	—	117	265	18	—
20	—	1	—	136	653	23	—
14	—	2	—	119	261	5	—
31	—	1	—	140	313	18	—
28	—	4	—	148	171	14	1
230	—	3	—	85	510	16	—
21	—	2	—	42	113	4	—
10	—	2	—	63	409	3	—
45	—	1	—	18	85	4	—
6	—	1	—	35	288	15	—
22	—	3	—	198	325	18	—
40	—	6	—	251	85	7	—
19	19	—	—	—	106	4	—
18	17	—	—	—	103	4	—
1	2	—	—	—	3	—	—

表10. 現住人口遷入遷出登記—按區域別分(續5完)

單位：人

3. 女性

區域別 Locality	遷出							
	合計 Total	往外國 To Foreign Countries	往他省(市)					
			新北市 New Taipei City	臺北市 Taipei City	桃園市 Taoyuan City	臺中市 Taichung City	臺南市 Tainan City	高雄市 Kaohsiung City
一〇四年十二月 Dec., 2025	39,478	3,102	3,348	2,170	2,022	1,756	846	1,169
新北市New Taipei City	6,729	651	—	1,250	760	191	75	104
臺北市Taipei City	5,687	880	1,644	—	350	142	57	101
桃園市Taoyuan City	3,801	312	494	214	—	114	54	85
臺中市Taichung City	5,136	284	198	125	117	—	101	104
臺南市Tainan City	3,049	200	76	72	79	100	—	237
高雄市Kaohsiung City	4,859	296	147	87	110	128	287	—
臺灣省Taiwan Prov.	9,903	468	741	405	574	1,055	261	516
宜蘭縣Yilan C.	842	42	104	66	45	24	9	8
新竹縣Hsinchu C.	788	42	41	32	96	50	14	35
苗栗縣Miaoli C.	691	42	39	31	57	114	9	13
彰化縣Changhua C.	1,571	63	77	36	58	349	41	36
南投縣Nantou C.	651	24	27	21	23	169	10	18
雲林縣Yunlin C.	962	43	73	36	48	129	34	52
嘉義縣Chiayi C.	626	19	49	17	22	34	45	22
屏東縣Pingtung C.	1,091	58	44	18	43	57	41	230
臺東縣Taitung C.	318	11	42	15	32	26	10	28
花蓮縣Hualien C.	671	31	46	24	63	15	8	17
澎湖縣Penghu C.	199	5	19	5	11	23	8	26
基隆市Keelung City	665	26	133	69	44	28	6	14
新竹市Hsinchu City	635	38	35	33	28	26	18	12
嘉義市Chiayi City	193	24	12	2	4	11	8	5
福建省Fuchien Prov.	314	11	48	17	32	26	11	22
金門縣Kinmen C.	290	11	41	17	28	26	8	19
連江縣Lienchiang C.	24	—	7	—	4	—	3	3

TABLE 10. MIGRATION REGISTRATION OF RESIDENT POPULATION - BY LOCALITY(END)

3. FEMALE

Unit : Persons

Emigrants / Out-migrants							鄉鎮區內住址變更 Change Residence	
To Other Provinces (Cities)			往本省 他縣市	往本縣 市他鄉 鎮市區	廢止戶籍	其他	入	出
臺灣省 Taiwan Prov.	福建省 Fuchien Prov.	其他省市 Others	Other C. & City of Prov.	Other Town- ship, City & Dist.	Cancelled Reg.	Others	In	Out
3,260	127	—	1,611	20,033	21	13	24,350	24,350
731	41	—	—	2,920	5	1	4,689	4,689
416	13	—	—	2,076	7	1	2,647	2,647
501	19	—	—	2,005	2	1	3,290	3,290
752	8	—	—	3,444	2	1	3,076	3,076
273	8	—	—	2,001	1	2	1,623	1,623
546	19	—	—	3,238	1	—	2,664	2,664
—	19	—	1,611	4,243	3	7	6,235	6,235
—	4	—	54	486	—	—	523	523
—	1	—	197	279	—	1	560	560
—	1	—	118	265	—	2	529	529
—	1	—	255	653	—	2	963	963
—	2	—	96	261	—	—	479	479
—	1	—	233	313	—	—	504	504
—	2	—	244	171	1	—	293	293
—	—	—	90	510	—	—	671	671
—	—	—	41	113	—	—	229	229
—	1	—	57	409	—	—	342	342
—	—	—	17	85	—	—	113	113
—	3	—	54	288	—	—	325	325
—	2	—	115	325	1	2	463	463
—	1	—	40	85	1	—	241	241
41	—	—	—	106	—	—	126	126
37	—	—	—	103	—	—	108	108
4	—	—	—	3	—	—	18	18

表11. 現住人口遷入遷出登記年累計—按區域別分

單位：人

1. 男女合計

區域別 Locality	遷入						
	合計 Total	自外國 From Foreign Countries	自他省(市)				
			新北市 New Taipei City	臺北市 Taipei City	桃園市 Taoyuan City	臺中市 Taichung City	臺南市 Tainan City
一〇四年一至十二月 Jan. - Dec., 2025	1,057,397	39,152	89,525	92,113	39,898	36,421	21,999
新 北 市 New Taipei City	189,275	9,000	—	57,167	13,607	4,483	2,313
臺 北 市 Taipei City	114,193	10,322	29,357	—	4,743	2,792	1,566
桃 園 市 Taoyuan City	120,889	3,585	23,523	10,720	—	3,319	1,705
臺 中 市 Taichung City	151,994	3,848	6,144	4,800	3,552	—	2,732
臺 南 市 Tainan City	82,342	1,921	2,872	2,163	1,773	2,508	—
高 雄 市 Kaohsiung City	125,887	3,897	3,856	3,054	2,214	2,909	6,613
臺 灣 省 Taiwan Prov.	265,025	6,389	22,799	13,839	13,459	19,961	6,770
宜蘭縣 Yilan C.	24,628	446	3,928	2,780	1,110	398	214
新竹縣 Hsinchu C.	25,844	623	2,217	1,610	3,137	1,188	548
苗栗縣 Miaoli C.	19,452	507	1,719	922	1,585	2,479	327
彰化縣 Changhua C.	35,478	845	1,531	821	824	5,132	506
南投縣 Nantou C.	15,713	405	839	431	483	4,131	226
雲林縣 Yunlin C.	21,653	448	2,009	646	877	1,899	654
嘉義縣 Chiayi C.	16,360	339	1,164	446	594	911	1,148
屏東縣 Pingtung C.	28,767	688	1,151	537	839	876	1,019
臺東縣 Taitung C.	7,479	164	800	353	659	394	267
花蓮縣 Hualien C.	14,730	357	1,429	701	936	434	216
澎湖縣 Penghu C.	5,151	48	405	177	250	384	364
基隆市 Keelung City	18,534	538	3,817	2,832	684	334	128
新竹市 Hsinchu City	19,354	636	1,250	1,213	1,225	850	374
嘉義市 Chiayi City	11,882	345	540	370	256	551	779
福 建 省 Fuchien Prov.	7,792	190	974	370	550	449	300
金門縣 Kinmen C.	6,673	172	786	297	397	364	248
連江縣 Lienchiang C.	1,119	18	188	73	153	85	52

資料來源：本部戶政司。

TABLE 11. MIGRATION REGISTRATION OF RESIDENT POPULATION OF THE YEAR - BY LOCALITY

1. BOTH SEX

Unit : Persons

Immigrants / In-migrants							
From Other Provinces (Cities)				自本省 他縣市 Other C. & City of Prov.	自本縣 市他鄉 鎮市區 Other Township, City & Dist.	初設 戶籍 First Reg.	其他 Others
高雄市 Kaohsiung City	臺灣省 Taiwan Prov.	福建省 Fuchien Prov.	其他省市 Others				
35,111	103,536	8,618	18	46,843	526,751	17,274	138
3,631	20,055	2,499	5	—	72,750	3,732	33
2,321	9,632	587	—	—	49,426	3,427	20
2,626	16,168	1,548	7	—	55,736	1,942	10
3,583	31,053	985	1	—	93,205	2,079	12
7,888	9,104	488	2	—	52,711	904	8
—	16,375	966	3	—	84,408	1,578	14
14,564	—	1,545	—	46,816	115,329	3,513	41
293	—	95	—	1,764	13,356	243	1
774	—	149	—	7,142	8,028	424	4
447	—	121	—	3,990	7,055	299	1
711	—	191	—	3,717	20,673	518	9
441	—	110	—	2,869	5,539	238	1
734	—	100	—	4,130	9,815	340	1
785	—	93	—	5,822	4,844	210	4
6,870	—	211	—	2,107	14,132	331	6
719	—	52	—	1,227	2,779	65	—
446	—	72	—	1,772	8,224	135	8
1,074	—	67	—	800	1,555	27	—
249	—	110	—	1,152	8,476	213	1
494	—	99	—	5,121	7,741	346	5
527	—	75	—	5,203	3,112	124	—
498	1,149	—	—	27	3,186	99	—
407	874	—	—	12	3,022	94	—
91	275	—	—	15	164	5	—

Source : Dept. of Household Registration, MOI.

表11. 現住人口遷入遷出登記年累計—按區域別分(續1)

單位：人

1. 男女合計

區域別 Locality	遷出							
	合計 Total	往外國 To Foreign Countries	往他省(市)					
			新北市 New Taipei City	臺北市 Taipei City	桃園市 Taoyuan City	臺中市 Taichung City	臺南市 Tainan City	高雄市 Kaohsiung City
一〇一四年一至十二月 Jan. - Dec., 2025	1,066,029	64,249	103,755	50,998	59,609	52,849	26,796	35,987
新北市New Taipei City	176,969	14,504	—	29,357	23,523	6,144	2,872	3,856
臺北市Taipei City	158,677	16,897	57,167	—	10,720	4,800	2,163	3,054
桃園市Taoyuan City	101,495	5,784	13,607	4,743	—	3,552	1,773	2,214
臺中市Taichung City	136,155	6,417	4,483	2,792	3,319	—	2,508	2,909
臺南市Tainan City	78,035	3,282	2,313	1,566	1,705	2,732	—	6,613
高雄市Kaohsiung City	126,155	6,533	3,631	2,321	2,626	3,583	7,888	—
臺灣省Taiwan Prov.	276,524	10,649	20,055	9,632	16,168	31,053	9,104	16,375
宜蘭縣Yilan C.	22,182	775	2,538	1,445	1,270	545	271	302
新竹縣Hsinchu C.	21,784	1,077	1,326	918	2,925	1,152	448	569
苗栗縣Miaoli C.	17,884	852	1,260	578	1,574	2,866	304	357
彰化縣Changhua C.	45,904	1,534	2,054	861	1,513	10,984	1,134	1,200
南投縣Nantou C.	16,710	682	847	376	691	5,091	331	495
雲林縣Yunlin C.	25,856	694	2,293	688	1,344	3,745	1,115	1,187
嘉義縣Chiayi C.	17,407	533	1,089	346	768	1,311	1,646	927
屏東縣Pingtung C.	30,173	1,146	1,153	508	996	1,228	1,461	7,251
臺東縣Taitung C.	8,113	268	799	318	720	493	369	919
花蓮縣Hualien C.	15,167	558	1,435	608	1,161	603	262	500
澎湖縣Penghu C.	5,909	62	492	196	364	548	423	1,349
基隆市Keelung City	17,675	805	3,080	1,568	1,209	546	192	305
新竹市Hsinchu City	20,378	1,131	1,120	915	1,273	1,067	469	486
嘉義市Chiayi City	11,382	532	569	307	360	874	679	528
福建省Fuchien Prov.	12,019	183	2,499	587	1,548	985	488	966
金門縣Kinmen C.	10,590	169	2,143	485	1,277	845	442	886
連江縣Lienchiang C.	1,429	14	356	102	271	140	46	80

TABLE 11. MIGRATION REGISTRATION OF RESIDENT POPULATION OF THE YEAR - BY LOCALITY(CONT. 1)

1. BOTH SEX

Unit : Persons

Emigrants / Out-migrants							鄉鎮區內住址變更 Change Residence	
To Other Provinces (Cities)			往本省 他縣市	往本縣 市他鄉 鎮市區	廢止戶籍	其他	入	出
臺灣省 Taiwan Prov.	福建省 Fuchien Prov.	其他省市 Others	Other C. & City of Prov.	Other Town- ship, City & Dist.	Cancelled Reg.	Others	In	Out
92,937	4,290	—	46,843	526,751	718	247	744,062	744,062
22,799	974	—	—	72,750	140	50	138,611	138,611
13,839	370	—	—	49,426	202	39	70,118	70,118
13,459	550	—	—	55,736	52	25	92,203	92,203
19,961	449	—	—	93,205	87	25	93,259	93,259
6,770	300	—	—	52,711	30	13	50,780	50,780
14,564	498	—	—	84,408	80	23	71,436	71,436
—	1,149	—	46,816	115,329	124	70	222,735	222,735
—	74	—	1,597	13,356	5	4	14,903	14,903
—	81	—	5,232	8,028	23	5	18,157	18,157
—	82	—	2,942	7,055	10	4	17,208	17,208
—	180	—	5,739	20,673	23	9	45,298	45,298
—	87	—	2,557	5,539	8	6	16,418	16,418
—	98	—	4,863	9,815	12	2	22,187	22,187
—	83	—	5,850	4,844	7	3	12,406	12,406
—	158	—	2,127	14,132	4	9	23,066	23,066
—	30	—	1,415	2,779	3	—	7,745	7,745
—	42	—	1,759	8,224	2	13	10,195	10,195
—	49	—	870	1,555	1	—	3,570	3,570
—	85	—	1,395	8,476	9	5	10,327	10,327
—	58	—	6,096	7,741	14	8	13,007	13,007
—	42	—	4,374	3,112	3	2	8,248	8,248
1,545	—	—	27	3,186	3	2	4,920	4,920
1,301	—	—	15	3,022	3	2	4,417	4,417
244	—	—	12	164	—	—	503	503

表11. 現住人口遷入遷出登記年累計—按區域別分(續2)

單位：人

2. 男性

區域別 Locality	遷入						
	合計 Total	自外國 From Foreign Countries	自他省(市)				
			新北市 New Taipei City	臺北市 Taipei City	桃園市 Taoyuan City	臺中市 Taichung City	臺南市 Tainan City
一〇一四年一至十二月 Jan. - Dec., 2025	489,006	17,704	42,243	43,685	18,800	17,014	10,215
新 北 市 New Taipei City	87,138	4,040	—	26,874	6,306	2,061	1,026
臺 北 市 Taipei City	52,223	4,579	13,455	—	2,205	1,212	687
桃 園 市 Taoyuan City	56,429	1,635	11,016	5,136	—	1,497	809
臺 中 市 Taichung City	68,774	1,751	2,835	2,198	1,577	—	1,234
臺 南 市 Tainan City	38,064	905	1,340	1,043	857	1,187	—
高 雄 市 Kaohsiung City	57,622	1,755	1,780	1,412	1,024	1,332	3,078
臺 灣 省 Taiwan Prov.	124,523	2,921	11,303	6,827	6,559	9,464	3,192
宜蘭縣 Yilan C.	11,641	201	1,905	1,375	521	193	98
新竹縣 Hsinchu C.	12,467	289	1,107	820	1,517	588	297
苗栗縣 Miaoli C.	9,329	258	892	447	777	1,194	156
彰化縣 Changhua C.	16,548	403	781	412	387	2,415	225
南投縣 Nantou C.	7,350	197	397	203	221	1,962	91
雲林縣 Yunlin C.	9,838	199	1,042	339	457	874	291
嘉義縣 Chiayi C.	7,789	163	632	235	315	442	535
屏東縣 Pingtung C.	13,547	281	537	267	382	394	466
臺東縣 Taitung C.	3,545	67	395	166	328	205	131
花蓮縣 Hualien C.	6,791	145	712	326	467	195	95
澎湖縣 Penghu C.	2,850	19	223	110	151	211	221
基隆市 Keelung City	8,569	242	1,786	1,343	341	157	57
新竹市 Hsinchu City	9,031	288	648	624	578	399	191
嘉義市 Chiayi City	5,228	169	246	160	117	235	338
福 建 省 Fuchien Prov.	4,233	118	514	195	272	261	189
金門縣 Kinmen C.	3,525	110	403	154	191	208	151
連江縣 Lienchiang C.	708	8	111	41	81	53	38

TABLE 11. MIGRATION REGISTRATION OF RESIDENT POPULATION OF THE YEAR - BY LOCALITY (CONT. 2)

2. MALE

Unit : Persons

Immigrants / In-migrants							
From Other Provinces (Cities)				自本省 他縣市 Other C. & City of Prov.	自本縣 市他鄉 鎮市區 Other Township, City & Dist.	初設 戶籍 First Reg.	其他 Others
高雄市 Kaohsiung City	臺灣省 Taiwan Prov.	福建省 Fuchien Prov.	其他省市 Others				
16,500	48,541	4,408	10	21,771	241,954	6,108	53
1,658	9,371	1,243	4	—	33,139	1,404	12
1,013	4,422	303	—	—	22,882	1,460	5
1,227	7,852	714	2	—	25,896	643	2
1,638	14,096	504	—	—	42,225	712	4
3,662	4,292	273	1	—	24,207	293	4
—	7,797	512	3	—	38,384	538	7
7,005	—	859	—	21,752	53,597	1,025	19
122	—	51	—	819	6,285	70	1
417	—	87	—	3,478	3,743	122	2
219	—	60	—	1,882	3,376	67	1
324	—	119	—	1,650	9,684	142	6
200	—	62	—	1,316	2,637	64	—
327	—	53	—	1,738	4,438	80	—
379	—	49	—	2,743	2,241	53	2
3,311	—	123	—	992	6,679	115	—
340	—	23	—	586	1,285	19	—
202	—	43	—	806	3,749	47	4
580	—	43	—	477	808	7	—
124	—	59	—	565	3,823	72	—
220	—	59	—	2,384	3,509	128	3
240	—	28	—	2,316	1,340	39	—
297	711	—	—	19	1,624	33	—
235	521	—	—	7	1,513	32	—
62	190	—	—	12	111	1	—

表11. 現住人口遷入遷出登記年累計—按區域別分(續3)

單位：人

2. 男性

區域別 Locality	遷出							
	合計 Total	往外國 To Foreign Countries	往他省(市)					
			新北市 New Taipei City	臺北市 Taipei City	桃園市 Taoyuan City	臺中市 Taichung City	臺南市 Tainan City	高雄市 Kaohsiung City
一〇一四年一至十二月 Jan. - Dec., 2025	493,444	27,872	48,539	23,297	28,251	24,082	12,654	16,935
新北市New Taipei City	81,712	6,241	—	13,455	11,016	2,835	1,340	1,780
臺北市Taipei City	73,944	7,259	26,874	—	5,136	2,198	1,043	1,412
桃園市Taoyuan City	47,313	2,583	6,306	2,205	—	1,577	857	1,024
臺中市Taichung City	62,155	2,870	2,061	1,212	1,497	—	1,187	1,332
臺南市Tainan City	35,834	1,397	1,026	687	809	1,234	—	3,078
高雄市Kaohsiung City	57,684	2,754	1,658	1,013	1,227	1,638	3,662	—
臺灣省Taiwan Prov.	128,652	4,673	9,371	4,422	7,852	14,096	4,292	7,797
宜蘭縣Yilan C.	10,369	332	1,207	631	627	238	130	134
新竹縣Hsinchu C.	10,214	489	595	434	1,393	519	230	295
苗栗縣Miaoli C.	8,339	404	583	269	739	1,305	134	159
彰化縣Changhua C.	21,073	655	956	391	701	4,899	506	551
南投縣Nantou C.	7,838	316	410	176	334	2,364	146	231
雲林縣Yunlin C.	11,957	322	1,138	320	695	1,706	547	551
嘉義縣Chiayi C.	8,047	220	513	161	382	609	758	448
屏東縣Pingtung C.	14,078	478	522	237	484	546	687	3,380
臺東縣Taitung C.	3,896	117	393	140	348	235	166	473
花蓮縣Hualien C.	7,017	238	648	296	575	293	122	230
澎湖縣Penghu C.	3,142	27	265	101	195	261	243	715
基隆市Keelung City	8,055	344	1,402	692	613	231	92	148
新竹市Hsinchu City	9,442	498	485	433	593	502	221	240
嘉義市Chiayi City	5,185	233	254	141	173	388	310	242
福建省Fuchien Prov.	6,150	95	1,243	303	714	504	273	512
金門縣Kinmen C.	5,333	86	1,054	251	582	412	247	464
連江縣Lienchiang C.	817	9	189	52	132	92	26	48

TABLE 11. MIGRATION REGISTRATION OF RESIDENT POPULATION OF THE YEAR - BY LOCALITY(CONT. 3)

2. MALE

Unit : Persons

Emigrants / Out-migrants							鄉鎮區內住址變更 Change Residence	
To Other Provinces (Cities)			往本省 他縣市 Other C. & City of Prov.	往本縣 市他鄉 鎮市區 Other Town- ship, City & Dist.	廢止戶籍 Cancelled Reg.	其他 Others	入 In	出 Out
臺灣省 Taiwan Prov.	福建省 Fuchien Prov.	其他省市 Others						
45,209	2,439	—	21,771	241,954	327	114	359,713	359,713
11,303	514	—	—	33,139	63	26	66,287	66,287
6,827	195	—	—	22,882	97	21	33,423	33,423
6,559	272	—	—	25,896	22	12	44,024	44,024
9,464	261	—	—	42,225	36	10	44,566	44,566
3,192	189	—	—	24,207	8	7	24,577	24,577
7,005	297	—	—	38,384	36	10	34,294	34,294
—	711	—	21,752	53,597	62	27	109,962	109,962
—	38	—	743	6,285	2	2	7,208	7,208
—	52	—	2,451	3,743	11	2	8,984	8,984
—	50	—	1,317	3,376	3	—	8,387	8,387
—	125	—	2,586	9,684	16	3	23,235	23,235
—	50	—	1,172	2,637	1	1	8,049	8,049
—	55	—	2,175	4,438	8	2	11,191	11,191
—	52	—	2,658	2,241	3	2	6,313	6,313
—	94	—	965	6,679	—	6	11,223	11,223
—	23	—	714	1,285	2	—	3,686	3,686
—	24	—	837	3,749	1	4	4,841	4,841
—	35	—	491	808	1	—	1,817	1,817
—	48	—	657	3,823	3	2	5,033	5,033
—	40	—	2,908	3,509	10	3	6,191	6,191
—	25	—	2,078	1,340	1	—	3,804	3,804
859	—	—	19	1,624	3	1	2,580	2,580
708	—	—	12	1,513	3	1	2,293	2,293
151	—	—	7	111	—	—	287	287

表11. 現住人口遷入遷出登記年累計—按區域別分(續4)

單位：人

3. 女性

區域別 Locality	遷入						
	合計 Total	自外國 From Foreign Countries	自他省(市)				
			新北市 New Taipei City	臺北市 Taipei City	桃園市 Taoyuan City	臺中市 Taichung City	臺南市 Tainan City
一〇一四年一至十二月 Jan. - Dec., 2025	568,391	21,448	47,282	48,428	21,098	19,407	11,784
新北市New Taipei City	102,137	4,960	—	30,293	7,301	2,422	1,287
臺北市Taipei City	61,970	5,743	15,902	—	2,538	1,580	879
桃園市Taoyuan City	64,460	1,950	12,507	5,584	—	1,822	896
臺中市Taichung City	83,220	2,097	3,309	2,602	1,975	—	1,498
臺南市Tainan City	44,278	1,016	1,532	1,120	916	1,321	—
高雄市Kaohsiung City	68,265	2,142	2,076	1,642	1,190	1,577	3,535
臺灣省Taiwan Prov.	140,502	3,468	11,496	7,012	6,900	10,497	3,578
宜蘭縣Yilan C.	12,987	245	2,023	1,405	589	205	116
新竹縣Hsinchu C.	13,377	334	1,110	790	1,620	600	251
苗栗縣Miaoli C.	10,123	249	827	475	808	1,285	171
彰化縣Changhua C.	18,930	442	750	409	437	2,717	281
南投縣Nantou C.	8,363	208	442	228	262	2,169	135
雲林縣Yunlin C.	11,815	249	967	307	420	1,025	363
嘉義縣Chiayi C.	8,571	176	532	211	279	469	613
屏東縣Pingtung C.	15,220	407	614	270	457	482	553
臺東縣Taitung C.	3,934	97	405	187	331	189	136
花蓮縣Hualien C.	7,939	212	717	375	469	239	121
澎湖縣Penghu C.	2,301	29	182	67	99	173	143
基隆市Keelung City	9,965	296	2,031	1,489	343	177	71
新竹市Hsinchu City	10,323	348	602	589	647	451	183
嘉義市Chiayi City	6,654	176	294	210	139	316	441
福建省Fuchien Prov.	3,559	72	460	175	278	188	111
金門縣Kinmen C.	3,148	62	383	143	206	156	97
連江縣Lienchiang C.	411	10	77	32	72	32	14

TABLE 11. MIGRATION REGISTRATION OF RESIDENT POPULATION OF THE YEAR - BY LOCALITY(CONT. 4)

3. FEMALE

Unit : Persons

Immigrants / In-migrants							
From Other Provinces (Cities)				自本省 他縣市 Other C. & City of Prov.	自本縣 市他鄉 鎮市區 Other Township, City & Dist.	初設 戶籍 First Reg.	其他 Others
高雄市 Kaohsiung City	臺灣省 Taiwan Prov.	福建省 Fuchien Prov.	其他省市 Others				
18,611	54,995	4,210	8	25,072	284,797	11,166	85
1,973	10,684	1,256	1	—	39,611	2,328	21
1,308	5,210	284	—	—	26,544	1,967	15
1,399	8,316	834	5	—	29,840	1,299	8
1,945	16,957	481	1	—	50,980	1,367	8
4,226	4,812	215	1	—	28,504	611	4
—	8,578	454	—	—	46,024	1,040	7
7,559	—	686	—	25,064	61,732	2,488	22
171	—	44	—	945	7,071	173	—
357	—	62	—	3,664	4,285	302	2
228	—	61	—	2,108	3,679	232	—
387	—	72	—	2,067	10,989	376	3
241	—	48	—	1,553	2,902	174	1
407	—	47	—	2,392	5,377	260	1
406	—	44	—	3,079	2,603	157	2
3,559	—	88	—	1,115	7,453	216	6
379	—	29	—	641	1,494	46	—
244	—	29	—	966	4,475	88	4
494	—	24	—	323	747	20	—
125	—	51	—	587	4,653	141	1
274	—	40	—	2,737	4,232	218	2
287	—	47	—	2,887	1,772	85	—
201	438	—	—	8	1,562	66	—
172	353	—	—	5	1,509	62	—
29	85	—	—	3	53	4	—

表11. 現住人口遷入遷出登記年累計—按區域別分(續5完)

單位：人

3. 女性

區域別 Locality	遷出							
	合計 Total	往外國 To Foreign Countries	往他省(市)					
			新北市 New Taipei City	臺北市 Taipei City	桃園市 Taoyuan City	臺中市 Taichung City	臺南市 Tainan City	高雄市 Kaohsiung City
一〇一四年一至十二月 Jan. - Dec., 2025	572,585	36,377	55,216	27,701	31,358	28,767	14,142	19,052
新北市New Taipei City	95,257	8,263	—	15,902	12,507	3,309	1,532	2,076
臺北市Taipei City	84,733	9,638	30,293	—	5,584	2,602	1,120	1,642
桃園市Taoyuan City	54,182	3,201	7,301	2,538	—	1,975	916	1,190
臺中市Taichung City	74,000	3,547	2,422	1,580	1,822	—	1,321	1,577
臺南市Tainan City	42,201	1,885	1,287	879	896	1,498	—	3,535
高雄市Kaohsiung City	68,471	3,779	1,973	1,308	1,399	1,945	4,226	—
臺灣省Taiwan Prov.	147,872	5,976	10,684	5,210	8,316	16,957	4,812	8,578
宜蘭縣Yilan C.	11,813	443	1,331	814	643	307	141	168
新竹縣Hsinchu C.	11,570	588	731	484	1,532	633	218	274
苗栗縣Miaoli C.	9,545	448	677	309	835	1,561	170	198
彰化縣Changhua C.	24,831	879	1,098	470	812	6,085	628	649
南投縣Nantou C.	8,872	366	437	200	357	2,727	185	264
雲林縣Yunlin C.	13,899	372	1,155	368	649	2,039	568	636
嘉義縣Chiayi C.	9,360	313	576	185	386	702	888	479
屏東縣Pingtung C.	16,095	668	631	271	512	682	774	3,871
臺東縣Taitung C.	4,217	151	406	178	372	258	203	446
花蓮縣Hualien C.	8,150	320	787	312	586	310	140	270
澎湖縣Penghu C.	2,767	35	227	95	169	287	180	634
基隆市Keelung City	9,620	461	1,678	876	596	315	100	157
新竹市Hsinchu City	10,936	633	635	482	680	565	248	246
嘉義市Chiayi City	6,197	299	315	166	187	486	369	286
福建省Fuchien Prov.	5,869	88	1,256	284	834	481	215	454
金門縣Kinmen C.	5,257	83	1,089	234	695	433	195	422
連江縣Lienchiang C.	612	5	167	50	139	48	20	32

TABLE 11. MIGRATION REGISTRATION OF RESIDENT POPULATION OF THE YEAR - BY LOCALITY(END)

3. FEMALE

Unit : Persons

Emigrants / Out-migrants							鄉鎮區內住址變更 Change Residence	
To Other Provinces (Cities)			往本省 他縣市 Other C. & City of Prov.	往本縣 市他鄉 鎮市區 Other Town- ship, City & Dist.	廢止戶籍 Cancelled Reg.	其他 Others	入 In	出 Out
臺灣省 Taiwan Prov.	福建省 Fuchien Prov.	其他省市 Others						
47,728	1,851	—	25,072	284,797	391	133	384,349	384,349
11,496	460	—	—	39,611	77	24	72,324	72,324
7,012	175	—	—	26,544	105	18	36,695	36,695
6,900	278	—	—	29,840	30	13	48,179	48,179
10,497	188	—	—	50,980	51	15	48,693	48,693
3,578	111	—	—	28,504	22	6	26,203	26,203
7,559	201	—	—	46,024	44	13	37,142	37,142
—	438	—	25,064	61,732	62	43	112,773	112,773
—	36	—	854	7,071	3	2	7,695	7,695
—	29	—	2,781	4,285	12	3	9,173	9,173
—	32	—	1,625	3,679	7	4	8,821	8,821
—	55	—	3,153	10,989	7	6	22,063	22,063
—	37	—	1,385	2,902	7	5	8,369	8,369
—	43	—	2,688	5,377	4	—	10,996	10,996
—	31	—	3,192	2,603	4	1	6,093	6,093
—	64	—	1,162	7,453	4	3	11,843	11,843
—	7	—	701	1,494	1	—	4,059	4,059
—	18	—	922	4,475	1	9	5,354	5,354
—	14	—	379	747	—	—	1,753	1,753
—	37	—	738	4,653	6	3	5,294	5,294
—	18	—	3,188	4,232	4	5	6,816	6,816
—	17	—	2,296	1,772	2	2	4,444	4,444
686	—	—	8	1,562	—	1	2,340	2,340
593	—	—	3	1,509	—	1	2,124	2,124
93	—	—	5	53	—	—	216	216

表12. 現住原住民人口數—按月別分

單位：人

End of Year (Month)	Grand total			Total
	Total	Male	Female	
2016	553,228	268,929	284,299	259,647
2017	559,426	271,683	287,743	262,316
2018	565,561	274,238	291,323	265,101
2019	571,427	276,739	294,688	267,721
2020	576,792	279,070	297,722	269,966
2021	580,758	280,886	299,872	271,606
2022	584,125	282,130	301,995	272,797
2023	589,038	284,069	304,969	274,817
2024	611,674	295,443	316,231	285,402
Dec.	611,674	295,443	316,231	285,402
一一四年 2025	629,456	304,386	325,070	293,986
Jan.	612,669	295,926	316,743	285,855
Feb.	614,152	296,653	317,499	286,557
Mar.	615,474	297,348	318,126	287,222
Apr.	616,619	297,919	318,700	287,798
May	617,824	298,537	319,287	288,404
June	619,075	299,175	319,900	288,981
July	620,406	299,797	320,609	289,593
Aug.	621,917	300,585	321,332	290,295
Sept.	623,192	301,240	321,952	290,879
Oct.	624,159	301,755	322,404	291,289
Nov.	624,920	302,099	322,821	291,601
Dec.	629,456	304,386	325,070	293,986
較上月增減(%) VS. with Last Month	0.73	0.76	0.70	0.82
較上年同月增減(%) VS. with Last Year	2.91	3.03	2.80	3.01

資料來源：本部戶政司。

TABLE 12. INDIGENOUS PEOPLE - BY MONTH

Unit : Persons

原住民 Plain-land Indigenous People		山地原住民 Mountain Indigenous People		
男性 Male	女性 Female	合計 Total	男性 Male	女性 Female
127,438	132,209	293,581	141,491	152,090
128,573	133,743	297,110	143,110	154,000
129,724	135,377	300,460	144,514	155,946
130,773	136,948	303,706	145,966	157,740
131,657	138,309	306,826	147,413	159,413
132,322	139,284	309,152	148,564	160,588
132,685	140,112	311,328	149,445	161,883
133,446	141,371	314,221	150,623	163,598
138,725	146,677	326,272	156,718	169,554
138,725	146,677	326,272	156,718	169,554
142,962	151,024	335,470	161,424	174,046
138,930	146,925	326,814	156,996	169,818
139,277	147,280	327,595	157,376	170,219
139,610	147,612	328,252	157,738	170,514
139,873	147,925	328,821	158,046	170,775
140,192	148,212	329,420	158,345	171,075
140,509	148,472	330,094	158,666	171,428
140,798	148,795	330,813	158,999	171,814
141,155	149,140	331,622	159,430	172,192
141,439	149,440	332,313	159,801	172,512
141,656	149,633	332,870	160,099	172,771
141,785	149,816	333,319	160,314	173,005
142,962	151,024	335,470	161,424	174,046
0.83	0.81	0.65	0.69	0.60
3.05	2.96	2.82	3.00	2.65

Source : Dept. of Household Registration, MOI.

表13. 現住原住民人口數—按區域別分

單位：人

區域別 Locality	總計 Grand Total			平地 合計 Total
	合計 Total	男性 Male	女性 Female	合計 Total
一一四年十二月底 End of Dec., 2025	629,456	304,386	325,070	293,986
新北市 New Taipei City	64,708	30,098	34,610	43,052
臺北市 Taipei City	19,394	8,547	10,847	11,171
桃園市 Taoyuan City	90,247	43,272	46,975	49,067
臺中市 Taichung City	42,210	19,696	22,514	17,274
臺南市 Tainan City	11,118	4,869	6,249	5,089
高雄市 Kaohsiung City	41,404	19,532	21,872	15,895
臺灣省 Taiwan Prov.	358,641	177,480	181,161	151,525
宜蘭縣 Yilan C.	19,687	9,617	10,070	3,500
新竹縣 Hsinchu C.	23,508	11,531	11,977	3,612
苗栗縣 Miaoli C.	12,570	6,144	6,426	5,116
彰化縣 Changhua C.	7,400	3,294	4,106	3,612
南投縣 Nantou C.	30,144	15,058	15,086	2,039
雲林縣 Yunlin C.	3,580	1,477	2,103	1,770
嘉義縣 Chiayi C.	6,386	3,051	3,335	1,155
屏東縣 Pingtung C.	63,137	30,999	32,138	5,743
臺東縣 Taitung C.	79,340	40,293	39,047	55,835
花蓮縣 Hualien C.	94,924	47,635	47,289	57,156
澎湖縣 Penghu C.	837	409	428	426
基隆市 Keelung City	10,326	5,018	5,308	8,474
新竹市 Hsinchu City	5,359	2,351	3,008	2,564
嘉義市 Chiayi City	1,443	603	840	523
福建省 Fuchien Prov.	1,734	892	842	913
金門縣 Kinmen C.	1,398	695	703	737
連江縣 Lienchiang C.	336	197	139	176

資料來源：本部戶政司。

TABLE 13. INDIGENOUS PEOPLE - BY LOCALITY

Unit : Persons

原住民 Plain-land Indigenous People		山地原住民 Mountain Indigenous People		
男性 Male	女性 Female	合計 Total	男性 Male	女性 Female
142,962	151,024	335,470	161,424	174,046
20,407	22,645	21,656	9,691	11,965
5,026	6,145	8,223	3,521	4,702
23,908	25,159	41,180	19,364	21,816
8,246	9,028	24,936	11,450	13,486
2,236	2,853	6,029	2,633	3,396
7,454	8,441	25,509	12,078	13,431
75,225	76,300	207,116	102,255	104,861
1,556	1,944	16,187	8,061	8,126
1,646	1,966	19,896	9,885	10,011
2,532	2,584	7,454	3,612	3,842
1,638	1,974	3,788	1,656	2,132
911	1,128	28,105	14,147	13,958
735	1,035	1,810	742	1,068
490	665	5,231	2,561	2,670
2,685	3,058	57,394	28,314	29,080
28,524	27,311	23,505	11,769	11,736
28,725	28,431	37,768	18,910	18,858
195	231	411	214	197
4,200	4,274	1,852	818	1,034
1,182	1,382	2,795	1,169	1,626
206	317	920	397	523
460	453	821	432	389
363	374	661	332	329
97	79	160	100	60

Source : Dept. of Household Registration, MOI.

表14. 戶政管理及便民服務案件

單位：件；人

Year(Month)	戶政管理件數 Services Cases of Population Administration						
	Total	False Register of Migration	Register Not Registered	重複戶籍 Register Reduplicated	Not Correct Register	發現非法用、變造國民身分證 Illegally Obtained, Fake or Mutation of Identity Card	受理公文 The Amount of Handled Documents
2016	1,350,936	542	9	27	1	94	1,350,263
2017	1,265,472	165	6	23	1	56	1,265,221
2018	1,235,457	149	2	30	1	124	1,235,151
2019	1,191,937	144	11	21	—	60	1,191,701
2020	1,158,912	163	5	16	—	75	1,158,653
2021	1,169,382	199	8	20	—	137	1,169,018
2022	1,128,985	271	8	26	3	88	1,128,589
2023	1,105,129	99	4	10	—	81	1,104,935
2024	1,160,339	168	2	20	—	83	1,160,066
Dec.	107,451	21	—	1	—	2	107,427
一—四年 2025	1,137,576	141	14	13	—	43	1,137,365
Jan.	80,695	13	—	1	—	3	80,678
Feb.	83,407	14	1	1	—	3	83,388
Mar.	97,454	29	2	2	—	4	97,417
Apr.	94,130	6	1	2	—	2	94,119
May	96,991	10	1	—	—	3	96,977
June	101,071	10	1	1	—	2	101,057
July	106,574	12	2	2	—	1	106,557
Aug.	96,158	9	1	—	—	11	96,137
Sept.	94,973	12	1	2	—	2	94,956
Oct.	90,097	10	1	—	—	3	90,083
Nov.	86,994	10	1	—	—	2	86,981
Dec.	109,032	6	2	2	—	7	109,015
VS. with Last Month	25.33	-40.00	100.00	--	--	250.00	25.33
較上年同月增減(%)	1.47	-71.43	--	100.00	--	250.00	1.48
VS. with Last Year							

本部戶政司與直轄市及縣(市)政府。

1. 未領(換)國民身分證(人)包括年滿14歲未申請初領及全面換證未換領者，103年2月起加強年滿14歲未申請初領者之統計。

2. 112年3月25日起「便民服務」之「其他」新增「辦理護照申請收件」項目。

TABLE 14. OFFENSE AND SERVICE CASES OF POPULATION ADMINISTRATION

Unit : Cases;Persons

合計	便民服務件數 Citizen Service Cases			
	電話、傳真申請戶籍資料 Applied by Telephone or Fax	通信、網路申請戶籍資料 Applied by Mail or Network	派員到家辦理服務 Home Service	填發一次告知單(件) Filled Once Notification (Cases)
Total				
3,716,391	59,835	38,197	17,060	247,571
4,652,456	67,709	36,652	17,387	204,731
5,398,970	74,687	41,282	20,666	184,039
5,732,889	79,212	45,508	17,364	175,162
5,498,872	75,756	58,367	11,762	172,164
5,361,592	71,740	86,012	8,199	176,392
5,588,897	83,245	140,619	6,535	192,675
5,896,067	94,199	221,329	8,824	182,339
6,405,250	100,439	229,587	9,750	182,984
Dec.	8,010	22,525	921	15,255
543,108	8,010	22,525	921	15,255
6,575,191	89,909	282,501	9,349	162,325
444,014	6,184	21,117	618	11,739
716,555	8,421	20,786	871	17,590
910,195	8,398	24,625	972	16,085
487,950	8,163	22,794	853	12,807
696,697	8,558	22,678	804	14,395
469,886	8,527	21,269	725	13,120
458,265	7,436	24,837	758	13,149
478,315	7,946	22,736	695	12,504
469,462	6,213	22,399	685	12,480
430,549	6,221	25,546	750	12,320
432,483	5,964	25,655	706	12,175
580,820	7,878	28,059	912	13,961
34.30	32.09	9.37	29.18	14.67
6.94	-1.65	24.57	-0.98	-8.48

Source : Dept. of Household Registration Affairs, MOI, County and City Government.

Note : 1. The figures of "Not Having Identity Cards" include those citizens over 14 but not having applied for Identity Card and those not yet having applied for the next generation Identity Card. Because of checking thorough data, the figures of citizens over 14 not having applied for Identity Card are increased since Feb. 2014.

2. The figures of "Others" of "Citizen Service Cases" added "Receipt of Passport Application" since Mar.25,2023.

表14. 戶政管理及便民服務案件 (續)

單位：件；人

Year(Month)	便民服務件數 Citizen Service Cases						
	Others						
	Subtotal	Identity Verification of Passport Application	申請收件 Receipt of Passport Application	Application of Citizen Digital Certificate	Online Reservation of Household Registration	國民身分證 Loss Report of Identity Card (Including Revocation)	居住事實 Reside Fact Inquiry Service
2016	3,353,728	457,200	—	471,790	15,112	534,471	11,425
2017	4,325,977	451,454	—	524,007	15,757	511,620	11,951
2018	5,078,296	425,962	—	564,269	16,534	492,685	12,442
2019	5,415,643	366,414	—	596,276	17,407	470,226	12,329
2020	5,180,823	44,227	—	666,325	19,331	446,103	12,177
2021	5,019,249	11,896	—	616,115	24,739	411,298	9,264
2022	5,165,823	26,104	—	579,427	30,093	401,041	10,171
2023	5,389,376	98,111	269,333	619,057	39,661	406,967	11,262
2024	5,882,490	87,702	361,069	674,659	42,117	389,909	12,622
Dec.	496,397	6,188	26,957	56,360	3,955	33,880	1,198
一四四年 2025	6,031,107	70,643	331,119	958,173	43,379	394,713	12,614
Jan.	404,356	4,709	20,753	53,359	2,919	27,938	811
Feb.	668,887	6,489	33,275	71,943	3,514	33,982	1,052
Mar.	860,115	7,031	32,883	76,244	4,985	33,216	1,228
Apr.	443,333	5,926	29,446	78,155	2,904	31,788	994
May	650,262	6,621	32,266	108,857	5,665	32,823	1,107
June	426,245	7,365	29,554	81,036	3,325	33,233	1,004
July	412,085	7,045	28,395	69,373	3,471	36,206	957
Aug.	434,434	4,831	25,339	69,812	2,595	34,312	999
Sept.	427,685	4,928	20,885	63,384	2,615	31,098	1,118
Oct.	385,712	4,781	22,958	62,311	3,855	32,527	1,172
Nov.	387,983	5,074	26,518	72,152	3,286	33,585	1,057
Dec.	530,010	5,843	28,847	151,547	4,245	34,005	1,115
VS. with Last Month	36.61	15.16	8.78	110.04	29.18	1.25	5.49
較上年同月增減(%)	6.76	-5.58	7.01	168.89	7.33	0.37	-6.93
VS. with Last Year	6.76	-5.58	7.01	168.89	7.33	0.37	-6.93

TABLE 14. OFFENSE AND SERVICE CASES OF POPULATION ADMINISTRATION(CONT.)

Unit : Cases;Persons

便民服務件數 Citizen Service Cases		月底未領(換)國民身分證(人) Not Having Identity Card (Persons)			月底櫃臺服務窗口數(件) Located Service Window (Cases)
其他 Cross Agency Notification Service	Others Apply for Initial Issuance of Identity Card at School	合計 Total	初領 Initial Issuance of Identity Card	全面換證 Replacement of Identity Card	
1,693,672	170,058	274,526	258,813	15,713	3,232
2,668,676	142,512	258,757	244,434	14,323	3,209
3,426,204	140,200	252,248	239,119	13,129	3,151
3,816,807	136,184	247,902	236,045	11,857	3,136
3,884,027	108,633	273,474	262,590	10,884	3,096
3,817,937	128,000	279,061	269,392	9,669	3,086
3,976,367	142,620	245,976	237,194	8,782	3,091
3,805,967	139,018	209,759	201,698	8,061	3,077
4,200,019	114,393	181,643	174,247	7,396	3,051
355,022	12,837	181,643	174,247	7,396	3,051
4,113,721	106,745	203,316	196,771	6,545	3,019
279,974	13,893	190,135	182,720	7,415	3,050
502,381	16,251	167,647	160,357	7,290	3,044
658,218	46,310	136,612	129,374	7,238	3,013
286,911	7,209	140,736	133,521	7,215	3,037
462,585	338	150,901	143,768	7,133	3,045
270,725	3	159,114	151,555	7,559	3,054
266,625	13	167,553	160,507	7,046	3,042
296,546	—	176,803	169,860	6,943	3,028
303,655	2	189,403	182,609	6,794	3,032
255,401	2,707	202,210	195,478	6,732	3,019
240,355	5,956	207,653	201,037	6,616	3,029
290,345	14,063	203,316	196,771	6,545	3,019
20.80	136.11	-2.09	-2.12	-1.07	-0.33
-18.22	9.55	11.93	12.93	-11.51	-1.05

表15. 合作事業概況

年(半年)底別 End of Year(Half Year)	社(場)數 No. of Cooperatives	社(場)員數	
		個人社員(人)	
		計 Sub. T	男 Male
一〇五年 2016	4,260	2,130,344	1,160,503
一〇六年 2017	4,111	2,081,936	1,135,370
一〇七年 2018	4,004	1,999,715	1,091,302
一〇八年 2019	3,867	1,970,339	1,091,788
一〇九年 2020	3,937	1,851,860	1,008,629
一一〇年 2021	3,885	1,870,374	1,041,573
一一一年 2022	3,872	1,761,607	961,002
一一二年 2023	3,722	1,651,437	898,398
一一三年 2024	3,630	1,573,349	851,538
十二月 Dec.	3,630	1,573,349	851,538
一一四年 2025	3,665	1,549,400	837,686
六月 June	3,633	1,569,806	849,236
十二月 Dec.	3,665	1,549,400	837,686
較上期增減(%) VS. with Last Period	0.88	-1.30	-1.36
較上年同期增減(%) VS. with Last Year	0.96	-1.52	-1.63

資料來源：本部合作及人民團體司、直轄市、縣(市)政府，中華民國儲蓄互助協會。
說明：本表資料不含信用合作社。

Table 15. COOPERATIVE BUSINESS

No. of Cooperative Members		股金總額 (千元) Capital (NT\$1,000)	平均每社股金 (千元) Capital per Cooperative (NT\$1,000)
Individual Member (Persons)	法人社員 (個) No. of Legal Persons		
女 Female			
969,841	4,994	27,269,200	6,401
946,566	4,976	27,624,850	6,720
908,413	5,096	27,932,683	6,976
878,551	4,746	28,176,132	7,286
843,231	4,723	28,472,251	7,232
828,801	4,729	28,745,995	7,399
800,605	4,582	28,941,567	7,475
753,039	4,200	28,681,111	7,706
721,811	3,994	27,948,874	7,699
721,811	3,994	27,948,874	7,699
711,714	3,927	28,097,745	7,667
720,570	4,030	27,940,766	7,691
711,714	3,927	28,097,745	7,667
-1.23	-2.56	0.56	-0.32
-1.40	-1.68	0.53	-0.43

Source : Dept. of Cooperatives and Civil Associations, MOI., County and City Government, Credit Union League of the Republic of China.

Note : The data of Credit Cooperatives are not included.

表16. 全國性人民團體

單位：團體數

End of Year(Quarter)	Political Associations		Occupational Associations			
	Political Parties	Nation-Wide Political Associations	Total	Industrial Associations	Commercial Associations	Professional Associations
2016	305	48	350	155	144	51
2017	328	50	354	156	147	51
2018	290	49	359	155	150	54
2019	291	45	366	156	153	57
2020	127		369	157	155	57
2021	112		371	157	157	57
2022	82		375	157	161	57
2023	92		377	157	163	57
2024	75		383	158	168	57
4th Qua.	75		383	158	168	57
一一四年 2025	74	—	389	158	173	58
1st Qua.	76					
2nd Qua.	76		385	158	170	57
3rd Qua.	75					
4th Qua.	74		389	158	173	58
較上季增減(%) VS. with Last Quarter	-1.33	--	1.04		1.76	1.75
較上年同季增減(%) VS. with Last Year	-1.33	--	1.57		2.98	1.75

本部民政司、合作及人民團體司。

說明：因應政黨法公布施行，截至109年5月底，所有未依法另行成立政黨之政治團體均被廢止立案，已無全國性

TABLE 16. NATIONAL-WIDE CIVIC ASSOCIATIONS

Unit : Associations

合計	社會團體					Social Associations			
	學術文化團體 Academic & Cultural Associations	醫療衛生團體 Medical Associations	宗教團體 Religious Associations	體育團體 Sports Associations	社會服務及慈善團體 Social Services & Charity Associations	國際團體 International Associations	經濟業務團體 Economic Business Associations	環保、同鄉、同學 校友會及其他 Others(1)	
Total	15,539	3,719	1,320	1,403	1,324	3,324	219	2,883	1,347
	16,277	3,881	1,393	1,465	1,382	3,492	212	3,035	1,417
	17,892	4,295	1,521	1,549	1,493	3,887	246	3,379	1,522
	19,439	4,690	1,634	1,644	1,639	4,240	256	3,684	1,652
	20,836	5,040	1,715	1,718	1,757	4,669	263	3,894	1,780
	21,974	5,347	1,779	1,788	1,848	5,002	278	4,041	1,891
	22,778	5,636	1,797	1,841	1,910	5,269	279	4,078	1,968
	23,994	5,975	1,844	1,900	2,017	5,688	293	4,194	2,083
	24,985	6,209	1,925	1,935	2,100	5,949	304	4,350	2,213
	24,985	6,209	1,925	1,935	2,100	5,949	304	4,350	2,213
	25,584	6,324	1,986	1,992	2,154	6,109	302	4,403	2,314
	25,112	6,254	1,951	1,949	2,116	5,983	296	4,331	2,232
	25,584	6,324	1,986	1,992	2,154	6,109	302	4,403	2,314
	1.88	1.12	1.79	2.21	1.80	2.11	2.03	1.66	3.67
	2.40	1.85	3.17	2.95	2.57	2.69	-0.66	1.22	4.56

Source :Dept. of Civil Affairs, Dept. of Cooperatives and Civil Associations, MOI.

Note : In compliance with the Political Parties Act, by the end of May 2020, all the political associations failed to transition into political parties had been abolished and there are no nation-wide political associations.

表17. 辦理土地登記及標示變更登記－按月別分

Year (Month)	Registration of Land		土地標示變更登記	
			Total	
	總筆數 Total Plots	Total Area (㎡)	筆 Plots	Area (㎡)
2016	3,020,071	2,203,974,401	431,646	658,454,313
2017	3,126,809	2,474,145,918	431,428	985,471,280
2018	3,280,146	2,564,779,740	465,330	1,097,791,516
2019	3,288,348	2,257,065,431	409,334	830,196,802
2020	3,807,945	2,575,431,715	478,592	901,922,191
2021	3,682,778	2,483,930,282	469,421	906,770,983
2022	3,514,977	2,197,356,046	394,452	729,440,462
2023	3,501,036	2,071,181,327	389,653	739,823,330
2024	3,627,381	2,309,714,316	389,699	958,153,253
Dec.	296,275	196,327,034	39,564	78,307,931
一一四年 2025	3,069,483	2,059,375,464	403,567	799,444,460
Jan.	227,918	147,911,742	18,954	52,915,820
Feb.	217,659	147,047,119	17,080	48,673,252
Mar.	265,875	162,163,210	26,196	53,011,137
Apr.	253,123	154,058,873	15,283	51,996,115
May	254,380	140,257,198	20,352	40,258,807
June	251,487	151,482,177	16,002	43,737,044
July	254,492	140,854,278	17,625	35,952,429
Aug.	231,741	146,267,119	18,314	36,269,721
Sept.	237,916	137,220,780	25,928	33,252,059
Oct.	249,135	150,513,470	41,666	50,455,010
Nov.	350,993	386,813,816	150,831	280,612,796
Dec.	274,764	194,785,683	35,336	72,310,270
較上月增減(%) VS. with Last Month	-21.72	-49.64	-76.57	-74.23
較上年同月增減(%) VS. with Last Year	-7.26	-0.79	-10.69	-7.66

直轄市、縣(市)政府。

1. 土地登記係指土地標示變更、所有權第一次、移轉及他項權利等各項登記之總計。
2. 筆數：依各實際辦理之土地筆數計算，土地以地號為基本計算單位，即1地號為1筆。
3. 自106年1月1日起正式廢除地目等則制度，並停止辦理地目變更登記。

TABLE 17. REGISTRATION OF LAND AND REGISTRATION OF CHANGE IN LAND DESCRIPTIONS - BY MONTH

Registration of Change in Land Descriptions				
分 割	Subdivision	合 併	Combination	重測、重劃
筆 數	面 積 (平方公尺)	筆 數	面 積 (平方公尺)	筆 數
Plots	Area (㎡)	Plots	Area (㎡)	Plots
159,076	260,126,250	15,186	39,502,162	187,661
163,545	270,230,057	15,082	39,331,537	191,717
163,253	287,813,888	14,775	34,109,953	183,756
159,629	283,693,277	14,292	35,206,945	165,266
165,053	350,172,256	14,125	36,620,296	176,088
160,335	324,172,511	13,934	38,200,951	168,663
160,292	316,760,500	13,369	31,864,620	157,911
142,276	299,795,619	12,286	33,955,997	177,381
146,038	498,304,248	12,279	45,351,119	168,096
12,384	47,169,937	1,102	2,320,908	15,387
121,985	347,311,964	10,259	29,116,789	172,865
10,651	40,245,268	863	3,299,922	1,552
10,095	36,891,842	858	2,059,208	432
10,998	36,957,792	951	2,297,301	6,001
10,352	40,822,286	904	3,103,648	409
10,153	23,550,542	887	2,167,266	3,186
10,667	34,130,487	903	2,747,374	622
10,953	28,058,754	911	2,171,711	267
10,195	21,782,387	828	2,587,795	600
9,674	17,019,086	883	2,284,376	1,219
9,473	18,038,141	759	1,565,967	4,433
9,431	17,809,932	747	2,696,100	134,071
9,343	32,005,446	765	2,136,122	20,073
-0.93	79.71	2.41	-20.77	-85.03
-24.56	-32.15	-30.58	-7.96	30.45

Source :County and City Government.

- Note :1.Registration of Land contains Change in Land Descriptions, Initial Registration, Ownership Transfer, Other Rights.
 2.Plots refer to each land number as a unit.
 3.The item, "Changes in Land Category", has been officially abolished since January 1st, 2017 and the government has stopped handling it.

表17. 辦理土地登記及標示變更登記－按月別分(續)

Year (Month)	土地標示變更登記			
	Resurvey /Readjust	Reduction		Change
	Area (㎡)	Plots	Area (㎡)	Plots
2016	247,704,811	14	9,136	11,609
2017	263,594,809	3	1,000	191
2018	245,817,677	—	—	—
2019	218,071,046	—	—	—
2020	229,574,958	2	28,706	—
2021	228,754,932	2	494	—
2022	207,132,326	—	—	—
2023	294,584,736	1	1,718	—
2024	289,400,071	—	—	—
Dec.	15,115,002	—	—	—
一一四年 2025	287,404,995	7	21,128	—
Jan.	1,327,506	—	—	—
Feb.	534,441	—	—	—
Mar.	2,623,893	—	—	—
Apr.	799,247	7	21,128	—
May	1,492,089	—	—	—
June	742,864	—	—	—
July	236,578	—	—	—
Aug.	619,153	—	—	—
Sept.	1,961,159	—	—	—
Oct.	4,098,294	—	—	—
Nov.	252,313,878	—	—	—
Dec.	20,655,893	—	—	—
較上月增減(%) VS. with Last Month	-91.81	--	--	--
較上年同月增減(%) VS. with Last Year	36.66	--	--	--

TABLE 17. REGISTRATION OF LAND AND REGISTRATION OF CHANGE IN LAND DESCRIPTIONS - BY MONTH (CONT.)

in Land Category	Registration of Change in Land Descriptions			
	Designation		Others	
	Area (㎡)	Plots	Area (㎡)	Plots
	5,904,234	37,536	83,547,941	20,564
	88,573	42,626	392,618,585	18,264
	—	42,945	277,437,318	60,601
	—	52,841	272,400,188	17,306
	—	91,308	210,317,703	32,016
	—	105,139	290,246,316	21,348
	—	41,363	152,056,382	21,517
	—	34,418	88,775,209	23,291
	—	45,893	104,671,477	17,393
	—	9,250	12,116,702	1,441
	—	69,341	114,339,534	29,110
	—	2,852	5,606,975	3,036
	—	4,090	7,283,169	1,605
	—	4,463	8,747,443	3,783
	—	2,805	5,374,862	806
	—	3,435	11,584,785	2,691
	—	1,901	4,567,365	1,909
	—	4,315	4,465,653	1,179
	—	5,098	10,018,097	1,593
	—	5,721	8,581,913	8,431
	—	25,697	25,908,142	1,304
	—	4,908	5,997,548	1,674
	—	4,056	16,203,584	1,099
	--	-17.36	170.17	-34.35
	--	-56.15	33.73	-23.73

表18. 辦理土地登記及標示變更登記－按區域別分

區 域 別 Locality	土地登記 Registration of Land		土地標示變更登記 Total	
	總筆數 Total Plots	總面積 (平方公尺) Total Area (㎡)	合 計	面 積
			筆 數 Plots	(平方公尺) Area (㎡)
一〇四年十二月 Dec., 2025	274,764	194,785,683	35,336	72,310,270
新 北 市 New Taipei City	37,552	12,807,299	1,131	2,987,235
臺 北 市 Taipei City	20,478	2,668,896	225	182,778
桃 園 市 Taoyuan City	26,791	12,145,645	872	772,143
臺 中 市 Taichung City	40,234	11,481,560	12,101	3,825,836
臺 南 市 Tainan City	23,140	13,706,901	1,792	4,680,623
高 雄 市 Kaohsiung City	25,141	14,552,359	2,007	3,728,580
臺 灣 省 Taiwan Prov.	99,887	126,600,234	16,986	55,848,390
宜蘭縣 Yilan C.	6,196	3,690,283	507	456,552
新竹縣 Hsinchu C.	10,684	15,748,756	642	1,878,084
苗栗縣 Miaoli C.	9,025	7,355,526	662	1,176,963
彰化縣 Changhua C.	13,371	10,521,092	1,112	946,005
南投縣 Nantou C.	9,987	14,763,349	4,544	8,499,639
雲林縣 Yunlin C.	11,194	6,553,242	3,214	1,047,544
嘉義縣 Chiayi C.	7,001	18,236,096	670	12,372,884
屏東縣 Pingtung C.	11,351	21,943,797	3,032	13,024,679
臺東縣 Taitung C.	2,805	7,090,309	674	3,757,712
花蓮縣 Hualien C.	4,441	16,874,642	1,624	12,430,742
澎湖縣 Penghu C.	1,485	409,182	70	91,353
基隆市 Keelung City	5,683	2,345,734	29	85,989
新竹市 Hsinchu City	4,720	548,854	94	43,386
嘉義市 Chiayi City	1,944	519,371	112	36,858
福 建 省 Fuchien Prov.	1,541	822,791	222	284,686
金門縣 Kinmen C.	1,155	552,791	153	154,659
連江縣 Lienchiang C.	386	270,000	69	130,027

資料來源：直轄市、縣(市)政府。

說 明：1. 土地登記係指土地標示變更、所有權第一次、移轉及他項權利之總計。
2. 筆數：依各實際辦理之土地筆數計算，土地以地號為基本計算單位，即1地號為1筆。
3. 自106年1月1日起正式廢除地目等則制度，並停止辦理地目變更登記。

TABLE 18. REGISTRATION OF LAND AND REGISTRATION OF CHANGE IN LAND DESCRIPTIONS - BY LOCALITY

Registration of Change in Land Descriptions				
分 割 Subdivision	合 併 Combination	重測、重劃		
筆 數 Plots	面 積 (平方公尺) Area (㎡)	筆 數 Plots	面 積 (平方公尺) Area (㎡)	筆 數 Plots
9,343	32,005,446	765	2,136,122	20,073
501	634,905	38	101,875	86
176	94,427	11	14,707	—
613	528,989	42	97,609	11
807	630,524	78	273,339	11,125
1,316	4,088,648	96	216,275	109
733	1,459,515	63	194,720	1
4,986	24,308,880	429	1,212,710	8,741
419	330,476	33	41,376	6
475	1,333,871	40	213,458	2
326	577,618	51	131,280	—
757	687,864	62	108,199	10
341	1,965,993	43	114,690	4,036
478	388,298	44	89,474	2,502
389	11,891,502	36	164,685	—
551	1,354,043	61	149,904	2,183
556	3,008,115	16	88,677	—
431	2,544,446	25	98,116	—
46	72,610	7	5,253	—
27	84,087	2	1,901	—
86	36,569	3	2,343	—
104	33,388	6	3,354	2
211	259,558	8	24,887	—
144	150,166	6	4,252	—
67	109,392	2	20,636	—

Source : County and City Government.

Note : 1.Registration of Land contains Change in Descriptions, Initial Registration, Ownership Transfer, Other Rights.
2.Plots refer to each land number as a unit.
3.The item, "Changes in Land Category", has been officially abolished since January 1st, 2017 and the government has stopped handling it.

表18. 辦理土地登記及標示變更登記－按區域別分(續)

區 域 別 Locality	土地標示變更登記			
	Resurvey /Readjust	減 失 Reduction	地目變更 Change	
	面積 (平方公尺) Area (m ²)	筆 數 Plots	面 積 (平方公尺) Area (m ²)	筆 數 Plots
一〇四年十二月 Dec., 2025	20,655,893	—	—	—
新 北 市 New Taipei City	139,962	—	—	—
臺 北 市 Taipei City	—	—	—	—
桃 園 市 Taoyuan City	1,261	—	—	—
臺 中 市 Taichung City	2,858,285	—	—	—
臺 南 市 Tainan City	53,452	—	—	—
高 雄 市 Kaohsiung City	129	—	—	—
臺 灣 省 Taiwan Prov.	17,602,804	—	—	—
宜蘭縣 Yilan C.	378	—	—	—
新竹縣 Hsinchu C.	199	—	—	—
苗栗縣 Miaoli C.	—	—	—	—
彰化縣 Changhua C.	8,044	—	—	—
南投縣 Nantou C.	6,254,528	—	—	—
雲林縣 Yunlin C.	480,846	—	—	—
嘉義縣 Chiayi C.	—	—	—	—
屏東縣 Pingtung C.	10,858,693	—	—	—
臺東縣 Taitung C.	—	—	—	—
花蓮縣 Hualien C.	—	—	—	—
澎湖縣 Penghu C.	—	—	—	—
基隆市 Keelung City	—	—	—	—
新竹市 Hsinchu City	—	—	—	—
嘉義市 Chiayi City	116	—	—	—
福 建 省 Fuchien Prov.	—	—	—	—
金門縣 Kinmen C.	—	—	—	—
連江縣 Lienchiang C.	—	—	—	—

TABLE 18. REGISTRATION OF LAND AND REGISTRATION OF CHANGE IN LAND DESCRIPTIONS - BY LOCALITY (CONT.)

in Land Category	Registration of Change in Land Descriptions			
	使用編定 Designation	其 他 Others		
	面積 (平方公尺) Area (m ²)	筆 數 Plots	面 積 (平方公尺) Area (m ²)	筆 數 Plots
—	4,056	16,203,584	1,099	1,309,225
—	463	2,076,407	43	34,085
—	—	—	38	73,643
—	131	87,164	75	57,120
—	24	32,372	67	31,315
—	130	98,005	141	224,244
—	1,127	1,681,028	83	393,188
—	2,181	12,228,608	649	495,388
—	47	81,987	2	2,335
—	105	267,689	20	62,867
—	246	415,625	39	52,440
—	57	52,313	226	89,584
—	86	131,943	38	32,485
—	37	37,140	153	51,786
—	130	171,025	115	145,672
—	187	609,580	50	52,460
—	102	660,921	—	—
—	1,164	9,784,370	4	3,811
—	15	11,541	2	1,948
—	—	—	—	—
—	5	4,474	—	—
—	—	—	—	—
—	—	—	3	241
—	—	—	3	241
—	—	—	—	—

表19. 辦理土地所有權登記－按月別分

Year (Month)	所有權第一次登記 Initial Registration		Total	
	Plots	Area ()	Plots	Area ()
2016	13,131	83,926,993	1,129,131	776,714,130
2017	10,913	26,531,095	1,180,807	810,160,573
2018	10,863	17,794,356	1,208,337	800,917,886
2019	10,267	16,902,919	1,258,113	757,769,997
2020	8,796	12,111,365	1,594,812	1,021,117,643
2021	6,882	8,477,673	1,498,393	947,889,135
2022	8,772	12,638,203	1,396,941	823,834,680
2023	8,290	9,002,072	1,355,930	795,262,474
2024	8,596	10,496,595	1,420,891	825,493,755
Dec.	937	1,783,876	118,786	68,768,064
一 一 四 年 2025	7,411	22,872,397	1,249,292	782,578,084
Jan.	864	750,006	100,226	60,779,348
Feb.	319	584,267	97,545	60,434,500
Mar.	107	227,564	113,389	68,472,733
Apr.	89	255,161	108,794	63,333,237
May	113	429,636	108,252	59,600,186
June	73	217,987	110,217	65,170,019
July	82	187,500	108,719	65,378,964
Aug.	95	13,810,774	99,114	62,878,516
Sept.	61	84,851	100,353	65,659,927
Oct.	233	580,264	96,667	62,720,500
Nov.	4,063	3,894,212	91,669	69,117,083
Dec.	1,312	1,850,175	114,347	79,033,071
較上月增減(%) VS. with Last Month	-67.71	-52.49	24.74	14.35
較上年同月增減(%) VS. with Last Year	40.02	3.72	-3.74	14.93

直轄市、縣(市)政府。
贈與含配偶贈與。

TABLE 19. REGISTRATION OF LAND OWNERSHIP - BY MONTH

登 記 Registration of Ownership Transfer					
買 賣 Transaction			拍 賣 Auction		
筆 數 Plots	面 積 (平方公尺) Area (㎡)	總價額(按公 告現值計)(元) Amount(Announced Current Values)(NT.\$)	筆 數 Plots	面 積 (平方公尺) Area (㎡)	總價額(按公 告現值計)(元) Amount(Announced Current Values)(NT.\$)
445,568	254,593,520	1,080,318,310,237	20,322	20,403,797	44,773,124,107
495,557	270,240,225	1,260,797,491,683	19,092	11,913,899	43,530,811,803
512,847	271,757,071	1,378,804,064,228	18,370	10,985,988	43,263,378,942
552,638	255,047,779	1,518,030,861,052	17,422	8,362,830	43,441,884,347
616,857	264,640,383	1,752,736,687,903	17,854	11,498,810	44,062,170,902
656,951	281,072,470	1,802,481,334,038	16,263	8,516,823	35,889,009,264
601,417	240,543,812	1,616,547,394,077	19,116	11,389,767	38,444,473,496
535,115	225,027,894	1,415,251,733,365	15,603	8,011,942	36,717,358,438
590,423	255,608,049	1,842,645,199,152	15,385	8,939,255	31,053,465,538
45,346	21,309,758	142,536,717,277	1,001	573,526	2,954,139,716
446,129	214,660,135	1,461,543,110,222	12,227	7,249,832	29,345,912,969
36,907	17,129,661	106,705,522,604	934	817,722	2,274,840,062
34,655	15,971,024	101,564,130,811	950	561,673	1,730,222,132
39,494	17,354,380	119,472,551,963	1,131	676,092	2,389,369,573
38,042	15,674,554	108,362,101,664	1,016	621,450	3,425,315,509
36,992	18,048,379	123,335,142,498	1,082	532,682	2,387,388,092
39,431	18,901,891	112,779,777,312	993	571,883	2,064,214,328
39,164	20,141,781	122,344,702,643	1,142	690,672	4,043,276,007
34,456	15,441,115	188,101,232,029	998	429,413	1,847,626,635
34,676	16,847,480	148,465,503,483	1,068	789,750	3,249,986,459
35,770	17,725,634	102,017,259,935	1,024	658,437	2,233,724,028
34,764	17,132,766	100,428,513,208	931	436,424	1,832,931,092
41,778	24,291,472	127,966,672,072	958	463,634	1,867,019,052
20.18	41.78	27.42	2.90	6.23	1.86
-7.87	13.99	-10.22	-4.30	-19.16	-36.80

Source : County and City Government.
Note : Gift include Gift from Spouse.

表19. 辦理土地所有權登記—按月別分(續)

Year (Month)	移 轉 登 記			
	Inheritance		Gift	
	Plots	Area ()	Plots	Area ()
2016	371,150	258,889,697	174,326	128,411,035
2017	372,354	286,571,207	175,914	126,424,941
2018	391,311	294,922,743	171,537	119,821,318
2019	390,894	265,915,237	178,094	120,273,728
2020	398,988	287,599,727	183,124	127,156,759
2021	409,897	298,115,405	184,111	125,551,300
2022	451,416	333,009,764	194,802	123,984,918
2023	477,743	318,120,969	194,564	120,208,207
2024	468,255	318,130,641	197,305	117,229,140
Dec.	40,613	28,181,281	18,787	9,949,133
一一四年 2025	470,759	342,241,705	187,858	110,546,599
Jan.	31,003	23,632,386	20,798	11,407,046
Feb.	33,663	25,094,642	17,986	10,470,085
Mar.	43,869	29,315,418	18,500	10,642,258
Apr.	41,534	27,708,503	16,140	9,919,662
May	42,931	24,103,834	15,434	8,854,518
June	42,544	27,974,294	15,576	9,247,305
July	42,465	27,577,573	14,272	8,211,853
Aug.	39,252	27,785,398	13,390	7,484,658
Sept.	40,742	29,528,371	13,493	7,834,288
Oct.	37,087	27,349,741	12,996	7,778,993
Nov.	34,155	36,394,481	12,348	8,232,804
Dec.	41,514	35,777,066	16,925	10,463,130
較上月增減(%) VS. with Last Month	21.55	-1.70	37.07	27.09
較上年同月增減(%) VS. with Last Year	2.22	26.95	-9.91	5.17

TABLE 19. REGISTRATION OF LAND OWNERSHIP - BY MONTH (CONT.)

Registration of Ownership Transfer			
徵 收 Expropriation		其 他 Others	
筆 數 Plots	面 積 (平方公尺) Area (H)	筆 數 Plots	面 積 (平方公尺) Area (H)
5,574	2,170,345	112,191	112,245,736
4,760	2,500,877	113,130	112,509,424
3,261	1,394,320	111,011	102,036,446
2,410	836,759	116,655	107,333,665
1,936	626,534	376,053	329,595,430
2,283	751,677	228,888	233,881,460
2,323	722,142	127,867	114,184,278
1,737	458,170	131,168	123,435,292
1,921	430,510	147,602	125,156,161
244	49,017	12,795	8,705,349
1,217	374,187	131,102	107,505,626
308	118,300	10,276	7,674,232
52	2,638	10,239	8,334,439
40	47,842	10,355	10,436,743
45	15,351	12,017	9,393,717
30	18,043	11,783	8,042,730
67	15,962	11,606	8,458,684
90	5,451	11,586	8,751,635
52	13,230	10,966	11,724,703
158	20,831	10,216	10,639,208
69	17,727	9,721	9,189,969
56	4,569	9,415	6,916,041
250	94,242	12,922	7,943,527
346.43	1,962.53	37.25	14.86
2.46	92.27	0.99	-8.75

表20. 辦理土地所有權登記—按區域別分

區域別 Locality	所有權第一次登記 Initial Registration		移 轉 合 計 Total	
	筆數 Plots	面積 (平方公尺) Area (㎡)	筆數 Plots	面積 (平方公尺) Area (㎡)
一〇四年十二月 Dec., 2025	1,312	1,850,175	114,347	79,033,071
新 北 市 New Taipei City	2	5,136	16,673	7,696,015
臺 北 市 Taipei City	—	—	9,409	1,548,140
桃 園 市 Taoyuan City	—	—	11,929	6,706,287
臺 中 市 Taichung City	120	42,499	9,778	4,354,036
臺 南 市 Tainan City	61	83,001	10,776	5,521,782
高 雄 市 Kaohsiung City	4	441	9,693	6,327,611
臺 灣 省 Taiwan Prov.	1,124	1,718,930	45,004	46,392,234
宜 蘭 縣 Yilan C.	5	25,952	2,788	2,136,289
新 竹 縣 Hsinchu C.	11	12,140	4,989	12,161,658
苗 栗 縣 Miaoli C.	209	124,905	4,903	4,131,375
彰 化 縣 Changhua C.	7	1,212	6,777	4,202,662
南 投 縣 Nantou C.	114	534,493	3,068	3,875,076
雲 林 縣 Yunlin C.	182	86,660	4,847	3,270,315
嘉 義 縣 Chiayi C.	263	135,391	4,153	3,831,929
屏 東 縣 Pingtung C.	125	559,877	4,694	5,229,141
臺 東 縣 Taitung C.	20	34,932	1,175	2,131,371
花 蓮 縣 Hualien C.	1	3,463	1,384	2,942,210
澎 湖 縣 Penghu C.	1	8	918	218,821
基 隆 市 Keelung City	186	199,896	2,314	1,697,246
新 竹 市 Hsinchu City	—	—	2,170	326,939
嘉 義 市 Chiayi City	—	—	824	237,203
福 建 省 Fuchien Prov.	1	168	1,085	486,967
金 門 縣 Kinmen C.	1	168	775	347,913
連 江 縣 Lienchiang C.	—	—	310	139,055

資料來源：直轄市、縣(市)政府。

TABLE 20. REGISTRATION OF LAND OWNERSHIP - BY LOCALITY

登 記 Registration of Ownership Transfer					
買 賣 Transaction			拍 賣 Auction		
筆數 Plots	面積 (平方公尺) Area (㎡)	總價額(按公 告現值計)(元) Amount(Announced Current Values)(NT.\$)	筆數 Plots	面積 (平方公尺) Area (㎡)	總價額(按公 告現值計)(元) Amount(Announced Current Values)(NT.\$)
41,778	24,291,472	127,966,672,072	958	463,634	1,867,019,052
6,200	4,251,397	25,369,072,863	116	15,727	320,218,719
3,336	698,067	31,507,255,574	82	4,278	568,803,365
4,937	3,470,948	17,341,757,194	52	7,332	134,597,832
4,719	1,539,376	13,028,590,800	91	31,577	118,032,217
3,779	1,790,335	10,627,906,025	91	24,248	105,857,165
4,429	3,555,024	10,546,266,136	98	57,443	130,688,515
14,159	8,929,221	19,297,228,068	421	322,674	485,411,296
1,089	431,218	2,541,187,473	13	3,175	44,822,463
1,720	650,783	2,735,342,756	35	13,409	25,973,645
1,288	893,638	1,863,516,412	58	22,975	78,900,895
2,101	1,094,210	2,459,538,392	69	23,808	87,425,778
781	492,790	800,757,401	25	29,321	35,269,779
1,474	930,526	1,596,502,877	43	14,461	39,399,220
1,204	1,053,270	1,428,213,275	65	25,751	41,627,396
1,538	888,547	1,445,141,286	50	123,362	55,289,172
240	297,070	283,751,819	12	27,870	8,948,094
331	366,972	613,747,873	16	30,717	5,762,407
114	25,387	104,947,246	3	4,453	6,802,821
1,082	1,565,463	604,274,759	15	600	13,758,055
807	120,496	2,011,584,870	10	1,125	36,528,644
390	118,852	808,721,629	7	1,648	4,902,928
219	57,106	248,595,413	7	355	3,409,944
204	55,806	246,668,456	7	355	3,409,944
15	1,300	1,926,957	—	—	—

Source : County and City Government.

表20. 辦理土地所有權登記—按區域別分(續)

區 域 別 Locality	移 轉 登 記			
	繼 承 Inheritance		贈 與 Gift	
	筆 數 Plots	面 積 (平方公尺) Area (II)	筆 數 Plots	面 積 (平方公尺) Area (III)
一四四年十二月 Dec., 2025	41,514	35,777,066	16,925	10,463,130
新 北 市 New Taipei City	6,205	2,218,560	2,266	409,670
臺 北 市 Taipei City	2,734	568,278	1,546	84,785
桃 園 市 Taoyuan City	4,448	1,896,818	1,372	775,456
臺 中 市 Taichung City	2,581	1,888,542	1,479	483,939
臺 南 市 Tainan City	3,852	2,082,150	1,531	746,079
高 雄 市 Kaohsiung City	3,151	1,194,949	1,381	707,395
臺 灣 省 Taiwan Prov.	18,214	25,713,812	7,173	7,202,834
宜 蘭 縣 Yilan C.	945	1,090,453	375	438,303
新 竹 縣 Hsinchu C.	1,971	10,421,736	769	529,725
苗 栗 縣 Miaoli C.	2,498	2,132,904	701	654,132
彰 化 縣 Changhua C.	2,664	1,789,766	1,012	629,580
南 投 縣 Nantou C.	1,397	1,598,934	569	865,639
雲 林 縣 Yunlin C.	1,980	1,319,714	960	709,805
嘉 義 縣 Chiayi C.	1,909	1,911,436	682	687,641
屏 東 縣 Pingtung C.	1,828	2,566,902	863	1,352,497
臺 東 縣 Taitung C.	397	818,436	288	545,106
花 蓮 縣 Hualien C.	536	1,728,835	332	682,942
澎 湖 縣 Penghu C.	643	139,249	82	17,941
基 隆 市 Keelung City	527	55,657	214	13,612
新 竹 市 Hsinchu City	682	70,233	198	40,406
嘉 義 市 Chiayi City	237	69,559	128	35,506
福 建 省 Fuchien Prov.	329	213,958	177	52,972
金 門 縣 Kinmen C.	315	210,877	148	52,274
連 江 縣 Lienchiang C.	14	3,080	29	698

TABLE 20. REGISTRATION OF LAND OWNERSHIP - BY LOCALITY (CONT.)

Registration of Ownership Transfer			
徵 收 Expropriation		其 他 Others	
筆 數 Plots	面 積 (平方公尺) Area (II)	筆 數 Plots	面 積 (平方公尺) Area (III)
250	94,242	12,922	7,943,527
—	—	1,886	800,662
1	63	1,710	192,669
50	5,996	1,070	549,737
3	343	905	410,259
73	56,737	1,450	822,234
2	34	632	812,766
121	31,070	4,916	4,192,623
9	14,704	357	158,436
21	2,063	473	543,942
2	10	356	427,716
5	249	926	665,049
6	187	290	888,206
—	—	390	295,808
37	6,427	256	147,405
19	3,229	396	294,604
2	219	236	442,670
20	3,982	149	128,762
—	—	76	31,791
—	—	476	61,915
—	—	473	94,679
—	—	62	11,638
—	—	353	162,577
—	—	101	28,600
—	—	252	133,977

表21. 辦理土地他項權利登記—按月別分

Year (Month)	Grand Total		Total		Creation	
			Plots	Area (㎡)	Plots	Area (㎡)
	Plots	Area (㎡)	Plots	Area (㎡)	Plots	Area (㎡)
2016	1,446,163	684,878,965	1,413,888	617,077,329	708,209	216,539,298
2017	1,503,661	651,982,970	1,469,061	565,652,449	769,413	205,537,539
2018	1,595,616	648,275,982	1,558,485	565,514,614	800,579	210,401,890
2019	1,610,634	652,195,713	1,576,398	587,733,641	837,081	208,886,810
2020	1,725,745	640,280,516	1,687,672	560,078,820	907,033	231,532,401
2021	1,708,082	620,792,490	1,670,684	551,303,568	901,528	213,795,834
2022	1,714,812	631,442,701	1,681,521	572,968,556	902,120	235,611,129
2023	1,747,163	527,093,451	1,717,987	479,906,118	909,849	185,339,297
2024	1,808,195	515,570,712	1,779,244	469,245,207	1,018,333	196,468,378
Dec.	136,988	47,467,164	134,422	43,812,595	77,654	18,885,883
一四年 2025	1,409,213	454,480,522	1,383,773	393,775,158	787,081	152,353,859
Jan.	107,874	33,466,568	105,680	30,924,374	58,594	11,767,054
Feb.	102,715	37,355,100	100,992	34,444,300	57,287	11,433,099
Mar.	126,183	40,451,776	124,030	35,241,439	71,430	13,845,833
Apr.	128,957	38,474,360	126,728	32,305,268	74,304	12,285,607
May	125,663	39,968,570	123,657	36,045,476	71,255	16,540,157
June	125,195	42,357,127	122,759	35,099,093	71,043	12,488,351
July	128,066	39,335,385	125,827	34,000,361	70,905	13,370,952
Aug.	114,218	33,308,108	111,958	28,894,851	62,362	11,708,335
Sept.	111,574	38,223,943	109,361	33,473,447	61,526	12,374,343
Oct.	110,569	36,757,695	108,538	31,084,244	60,480	12,419,843
Nov.	104,430	33,189,724	102,545	28,312,421	58,764	11,412,344
Dec.	123,769	41,592,167	121,698	33,949,884	69,131	12,707,941
較上月增減(%) VS. with Last Month	18.52	25.32	18.68	19.91	17.64	11.35
較上年同月增減(%) VS. with Last Year	-9.65	-12.38	-9.47	-22.51	-10.98	-32.71

資料來源：直轄市、縣(市)政府。

TABLE 21. REGISTRATION OF OTHER RIGHTS IN LAND
- BY MONTH

押		權				其他權利	
移轉 Transfer		變更 Change		塗銷 Cancellation		Others	
筆數	面積 (平方公尺)	筆數	面積 (平方公尺)	筆數	面積 (平方公尺)	筆數	面積 (平方公尺)
Plots	Area (㎡)	Plots	Area (㎡)	Plots	Area (㎡)	Plots	Area (㎡)
11,825	20,528,550	120,846	115,483,906	573,008	264,525,575	32,275	67,801,636
8,306	9,038,115	113,280	134,699,492	578,062	216,377,303	34,600	86,330,521
58,122	13,073,613	115,092	119,209,588	584,692	222,829,523	37,131	82,761,368
9,300	9,734,800	117,202	111,810,667	612,815	257,301,365	34,236	64,462,072
8,971	9,962,236	122,674	81,859,894	648,994	236,724,288	38,073	80,201,696
7,418	13,560,916	118,623	96,180,973	643,115	227,765,845	37,398	69,488,922
6,550	11,086,964	121,136	99,204,259	651,715	227,066,204	33,291	58,474,144
69,765	11,411,320	112,164	73,759,708	626,209	209,395,793	29,176	47,187,333
6,155	9,581,320	112,721	76,618,408	642,035	186,577,101	28,951	46,325,505
568	418,927	10,208	7,621,383	45,992	16,886,402	2,566	3,654,568
4,845	5,502,326	101,773	74,434,552	490,074	161,484,421	25,440	60,705,364
458	349,224	7,554	6,450,134	39,074	12,357,961	2,194	2,542,194
377	535,940	7,153	8,755,518	36,175	13,719,743	1,723	2,910,800
488	850,829	8,508	5,852,433	43,604	14,692,344	2,153	5,210,337
321	439,897	8,517	5,518,557	43,586	14,061,208	2,229	6,169,092
397	308,130	8,449	5,171,131	43,556	14,026,058	2,006	3,923,094
492	359,824	8,700	6,323,003	42,524	15,927,915	2,436	7,258,034
435	256,219	10,131	5,952,392	44,356	14,420,797	2,239	5,335,024
383	355,088	8,800	4,786,264	40,413	12,045,165	2,260	4,413,257
287	705,159	8,317	7,497,570	39,231	12,896,375	2,213	4,750,496
407	343,709	8,221	5,443,327	39,430	12,877,366	2,031	5,673,451
245	316,370	7,037	5,309,247	36,499	11,274,460	1,885	4,877,303
555	681,938	10,386	7,374,976	41,626	13,185,029	2,071	7,642,283
126.53	115.55	47.59	38.91	14.05	16.95	9.87	56.69
-2.29	62.78	1.74	-3.23	-9.49	-21.92	-19.29	109.12

Source :County and City Government.

表22. 辦理土地他項權利登記—按區域別分

區域別 Locality	總計 Grand Total		抵 Creation			
	筆數 Plots	面積 (平方公尺) Area (㎡)	合計 Total		設定 Creation	
			筆數 Plots	面積 (平方公尺) Area (㎡)	筆數 Plots	面積 (平方公尺) Area (㎡)
一〇四年十二月 Dec., 2025	123,769	41,592,167	121,698	33,949,884	69,131	12,707,941
新 北 市 New Taipei City	19,746	2,118,913	19,667	2,022,710	12,047	887,210
臺 北 市 Taipei City	10,844	937,978	10,830	934,876	6,246	172,857
桃 園 市 Taoyuan City	13,990	4,667,216	13,632	2,886,721	8,074	891,004
臺 中 市 Taichung City	18,235	3,259,189	17,994	2,932,508	10,585	914,385
臺 南 市 Tainan City	10,511	3,421,495	10,307	3,268,664	5,943	1,464,171
高 雄 市 Kaohsiung City	13,437	4,495,727	13,286	3,280,343	7,515	975,439
臺 灣 省 Taiwan Prov.	36,773	22,640,680	35,755	18,576,447	18,587	7,379,756
宜 蘭 縣 Yilan C.	2,896	1,071,490	2,853	1,033,364	1,551	434,417
新 竹 縣 Hsinchu C.	5,042	1,696,874	4,925	1,602,675	2,765	587,510
苗 栗 縣 Miaoli C.	3,251	1,922,283	3,130	1,812,945	1,737	657,973
彰 化 縣 Changhua C.	5,475	5,371,213	5,184	2,440,182	2,667	999,339
南 投 縣 Nantou C.	2,261	1,854,141	2,203	1,559,748	1,055	686,969
雲 林 縣 Yunlin C.	2,951	2,148,722	2,842	2,098,546	1,397	894,609
嘉 義 縣 Chiayi C.	1,915	1,895,892	1,886	1,882,473	1,059	853,502
屏 東 縣 Pingtung C.	3,500	3,130,099	3,389	3,046,917	1,595	1,074,892
臺 東 縣 Taitung C.	936	1,166,294	889	1,063,273	445	551,017
花 蓮 縣 Hualien C.	1,432	1,498,228	1,386	1,204,866	601	383,843
澎 湖 縣 Penghu C.	496	99,001	494	97,408	263	33,458
基 隆 市 Keelung City	3,154	362,604	3,150	332,676	1,444	62,737
新 竹 市 Hsinchu City	2,456	178,529	2,425	168,104	1,504	69,859
嘉 義 市 Chiayi City	1,008	245,310	999	233,270	504	89,631
福 建 省 Fuchien Prov.	233	50,969	227	47,615	134	23,119
金 門 縣 Kinmen C.	226	50,052	220	46,697	133	22,447
連 江 縣 Lienchiang C.	7	917	7	917	1	672

資料來源：直轄市、縣(市)政府。

TABLE 22. REGISTRATION OF OTHER RIGHTS IN LAND
- BY LOCALITY

移 轉 Transfer	押 權 Mortgage Rights					其他權利 Others	
	變 更 Change		塗 銷 Cancellation				
	筆數 Plots	面積 (平方公尺) Area (㎡)	筆數 Plots	面積 (平方公尺) Area (㎡)	筆數 Plots	面積 (平方公尺) Area (㎡)	筆數 Plots
555	681,938	10,386	7,374,976	41,626	13,185,029	2,071	7,642,283
43	23,876	924	463,394	6,653	648,231	79	96,202
18	1,053	831	611,580	3,735	149,386	14	3,102
22	11,891	904	646,067	4,632	1,337,759	358	1,780,494
19	43,563	1,322	698,708	6,068	1,275,852	241	326,682
33	26,981	780	493,258	3,551	1,284,253	204	152,832
95	138,626	1,287	1,125,984	4,389	1,040,295	151	1,215,384
324	435,055	4,328	3,332,089	12,516	7,429,547	1,018	4,064,233
55	28,475	376	137,981	871	432,490	43	38,126
2	129	716	492,385	1,442	522,651	117	94,198
4	1,664	276	206,190	1,113	947,119	121	109,338
14	15,609	669	466,733	1,834	958,500	291	2,931,032
25	40,904	312	227,668	811	604,207	58	294,393
13	6,778	269	269,218	1,163	927,941	109	50,176
28	23,802	101	164,434	698	840,734	29	13,419
23	36,762	454	759,619	1,317	1,175,644	111	83,183
3	3,014	82	173,944	359	335,298	47	103,021
140	272,870	115	140,556	530	407,597	46	293,362
3	1,558	41	13,081	187	49,311	2	1,593
6	73	777	220,211	923	49,655	4	29,927
6	511	48	8,570	867	89,165	31	10,425
2	2,906	92	51,498	401	89,235	9	12,041
1	893	10	3,896	82	19,706	6	3,355
1	893	10	3,896	76	19,461	6	3,355
—	—	—	—	6	246	—	—

Source : County and City Government.

表23. 辦理建物登記及標示變更登記－按月別分

Year (Month)	Registration of Buildings		建物標示變更登記	
	總棟數 Total Buildings	Total Area (㎡)	Total	
			棟 Buildings	Area (㎡)
2016	1,700,399	310,046,909	168,271	64,433,310
2017	1,752,664	313,487,638	176,322	75,115,483
2018	1,819,187	329,767,344	152,665	72,833,490
2019	1,832,760	351,042,206	151,588	89,109,453
2020	2,023,852	374,995,311	292,929	106,628,033
2021	1,883,360	316,297,661	137,271	56,056,119
2022	1,857,347	322,886,982	116,718	35,750,859
2023	1,964,241	295,846,571	103,754	34,746,232
2024	2,091,346	316,909,036	122,530	38,852,222
Dec.	175,500	29,416,397	19,868	4,749,404
一一四年 2025	1,747,043	272,019,253	104,784	34,307,985
Jan.	124,352	19,198,506	5,283	1,451,283
Feb.	129,224	19,966,099	4,056	1,607,807
Mar.	150,645	23,766,338	8,380	2,731,351
Apr.	147,679	21,658,727	4,599	1,747,626
May	144,643	21,378,244	5,632	2,225,427
June	148,701	23,420,673	4,073	1,924,344
July	156,672	23,953,785	6,366	2,813,167
Aug.	137,023	20,499,705	3,726	1,951,611
Sept.	134,553	21,181,880	3,488	1,807,838
Oct.	138,731	21,889,102	4,665	1,884,269
Nov.	167,933	29,307,693	34,559	9,371,362
Dec.	166,887	25,798,501	19,957	4,791,902
較上月增減(%) VS. with Last Month	-0.62	-11.97	-42.25	-48.87
較上年同月增減(%) VS. with Last Year	-4.91	-12.30	0.45	0.89

直轄市、縣(市)政府。

1. 建物登記係指建物標示變更、所有權第一次、移轉及他項權利等各項登記之總計。
2. 棟數：依各實際辦理之建物棟數計算，建物以建號為基本計算單位，即1建號為1棟。

TABLE 23. REGISTRATION OF BUILDINGS AND REGISTRATION OF CHANGE IN BUILDING DESCRIPTIONS - BY MONTH

Registration of Change in Building Descriptions				
分割	Subdivision	合併	Combination	重測、重劃
棟數 Buildings	面積 (平方公尺) Area (㎡)	棟數 Buildings	面積 (平方公尺) Area (㎡)	棟數 Buildings
896	280,794	313	122,519	57,640
1,013	255,680	371	292,415	56,259
926	234,686	236	185,994	39,906
879	197,707	208	191,679	37,801
1,018	282,824	184	166,022	47,060
897	277,565	238	139,580	47,177
1,157	210,232	273	115,998	43,117
1,414	533,030	504	285,239	34,996
1,747	445,623	768	202,337	46,129
145	33,144	75	15,352	14,331
1,059	578,384	639	592,745	50,983
76	7,500	59	10,239	474
87	10,645	76	45,364	21
101	23,850	102	27,443	2,898
63	96,524	60	19,222	91
82	3,771	73	13,657	1,276
87	11,061	66	25,407	62
105	29,416	50	18,542	1,852
120	60,753	36	42,713	99
77	89,867	32	137,065	68
111	36,966	26	7,606	511
61	196,978	28	230,531	30,012
89	11,054	31	14,956	13,619
45.90	-94.39	10.71	-93.51	-54.62
-38.62	-66.65	-58.67	-2.58	-4.97

Source :County and City Government.

Note :1.Registration of Buildings contains Change in Building Descriptions, Initial Registration, Ownership Transfer, Other Rights.
2.Buildings refer to each building number as a unit.

表23. 辦理建物登記及標示變更登記－按月別分(續)

年 (月) 別 Year(Month)	建物標示變更登記			
	Resurvey/Readjust	Reduction		門牌整編
	Area (㎡)	Buildings	Area (㎡)	Buildings
2016	12,255,103	8,999	2,485,352	36,961
2017	12,590,017	7,831	2,683,418	25,614
2018	9,723,296	8,714	2,919,837	18,648
2019	8,969,309	9,371	2,882,081	21,986
2020	11,696,489	9,003	3,185,535	154,648
2021	10,094,645	7,573	3,035,188	19,371
2022	8,292,227	9,653	3,141,151	20,598
2023	6,576,608	9,132	2,585,345	14,899
2024	9,565,154	7,132	2,535,839	14,999
Dec.	2,883,981	484	176,911	1,296
一四一四年 2025	10,606,517	7,446	2,207,505	14,141
Jan.	68,902	683	151,786	1,004
Feb.	14,782	482	120,508	851
Mar.	531,708	781	229,962	1,849
Apr.	16,891	767	218,429	1,325
May	366,057	838	181,198	1,065
June	14,528	580	188,557	933
July	188,294	509	153,935	1,020
Aug.	14,674	611	225,396	796
Sept.	22,005	542	163,102	757
Oct.	154,711	605	178,234	1,092
Nov.	6,905,690	526	170,700	1,171
Dec.	2,308,275	522	225,698	2,278
較上月增減(%) VS. with Last Month	-66.57	-0.76	32.22	94.53
較上年同月增減(%) VS. with Last Year	-19.96	7.85	27.58	75.77

TABLE 23. REGISTRATION OF BUILDINGS AND REGISTRATION OF CHANGE IN BUILDING DESCRIPTIONS - BY MONTH (CONT.)

Registration of Change in Building Descriptions				
Doorplate Reorganized	增修改建	Addition/Reconstruction	其 他	Others
面積 (平方公尺) Area (㎡)	棟 數 Buildings	面積 (平方公尺) Area (㎡)	棟 數 Buildings	面積 (平方公尺) Area (㎡)
6,260,105	677	1,876,058	62,785	41,153,380
4,459,022	836	2,136,461	84,398	52,698,471
3,015,318	768	2,462,517	83,467	54,291,840
3,316,032	770	2,754,183	80,573	70,798,462
14,543,122	719	2,637,502	80,297	74,116,541
4,640,105	614	2,374,490	61,401	35,494,545
3,423,158	572	2,363,065	41,348	18,205,028
3,136,670	526	2,081,601	42,283	19,547,739
2,748,691	546	1,475,212	51,209	21,879,365
235,826	50	147,317	3,487	1,256,873
2,893,155	490	1,949,963	30,026	15,479,715
127,234	23	60,225	2,964	1,025,396
176,248	33	98,144	2,506	1,142,117
425,604	48	374,500	2,601	1,118,285
199,966	52	175,461	2,241	1,021,133
177,199	34	123,309	2,264	1,360,235
136,696	48	253,202	2,297	1,294,893
595,256	77	169,701	2,753	1,658,022
106,294	32	133,964	2,032	1,367,817
123,625	35	109,470	1,977	1,162,704
166,671	34	228,026	2,286	1,112,053
178,060	36	120,635	2,725	1,568,767
480,301	38	103,325	3,380	1,648,293
169.74	5.56	-14.35	24.04	5.07
103.67	-24.00	-29.86	-3.07	31.14

表24. 辦理建物登記及標示變更登記－按區域別分(續)

區 域 別 Locality	建物標示變更登記			
	Resurvey/Readjust	減 失 Reduction	門牌整編	
	面積 (平方公尺) Area (㎡)	棟 數 Buildings	面積 (平方公尺) Area (㎡)	棟 數 Buildings
一 一 四 年 十 二 月 Dec., 2025	2,308,275	522	225,698	2,278
新 北 市 New Taipei City	—	36	19,955	150
臺 北 市 Taipei City	—	155	21,803	67
桃 園 市 Taoyuan City	400	27	30,741	30
臺 中 市 Taichung City	1,670,544	61	16,230	151
臺 南 市 Tainan City	—	53	52,891	134
高 雄 市 Kaohsiung City	—	35	36,438	323
臺 灣 省 Taiwan Prov.	636,980	155	47,641	1,423
宜 蘭 縣 Yilan C.	—	22	4,286	994
新 竹 縣 Hsinchu C.	102	10	1,493	39
苗 栗 縣 Miaoli C.	—	14	3,782	62
彰 化 縣 Changhua C.	—	19	5,650	39
南 投 縣 Nantou C.	179,456	3	341	10
雲 林 縣 Yunlin C.	374,258	15	1,785	9
嘉 義 縣 Chiayi C.	—	6	367	26
屏 東 縣 Pingtung C.	83,165	14	6,804	8
臺 東 縣 Taitung C.	—	6	703	4
花 蓮 縣 Hualien C.	—	8	10,231	22
澎 湖 縣 Penghu C.	—	5	974	1
基 隆 市 Keelung City	—	2	1,104	146
新 竹 市 Hsinchu City	—	20	7,021	30
嘉 義 市 Chiayi City	—	11	3,101	33
福 建 省 Fuchien Prov.	350	—	—	—
金 門 縣 Kinmen C.	350	—	—	—
連 江 縣 Lienchiang C.	—	—	—	—

TABLE 24. REGISTRATION OF BUILDINGS AND CHANGE IN BUILDING DESCRIPTIONS - BY LOCALITY (CONT.)

Registration of Change in Building Descriptions				
Doorplate Reorganized	增修改建 Addition/Reconstruction	其 他 Others		
面積 (平方公尺) Area (㎡)	棟 數 Buildings	面積 (平方公尺) Area (㎡)	棟 數 Buildings	面積 (平方公尺) Area (㎡)
480,301	38	103,325	3,380	1,648,293
16,270	2	40,201	622	64,884
5,813	4	3,566	218	389,225
12,121	2	594	257	43,946
24,845	5	4,306	169	18,597
22,069	4	29,133	619	139,742
128,630	4	7,542	1,040	788,261
270,553	17	17,983	446	202,751
177,951	2	253	42	6,992
13,666	1	158	19	63,374
6,854	2	560	57	37,122
5,352	3	5,465	34	21,807
1,632	2	428	22	31,805
1,402	1	330	69	5,973
3,672	1	119	32	11,386
1,136	2	6,380	74	13,259
506	—	—	4	293
38,841	1	1,660	34	3,448
147	2	2,630	2	347
12,124	—	—	12	1,302
3,742	—	—	16	2,476
3,527	—	—	29	3,169
—	—	—	9	885
—	—	—	9	885
—	—	—	—	—

表25. 辦理建物所有權登記—按月別分

Year (Month)	所有權第一次登記 Initial Registration		Total	
	Buildings	Area (㎡)	Buildings	Area (㎡)
	2016	122,307	32,642,592	378,661
2017	110,419	30,290,486	405,806	49,398,821
2018	116,589	31,343,878	418,546	51,023,249
2019	119,459	30,213,941	456,234	54,874,001
2020	117,363	29,360,072	474,579	56,836,518
2021	125,779	31,341,434	501,807	58,874,734
2022	130,922	31,276,820	481,959	56,290,455
2023	149,253	33,681,595	488,053	54,562,326
2024	163,025	34,914,964	541,498	59,293,446
Dec.	15,753	2,999,658	44,254	4,848,791
一四年 2025	176,690	36,579,935	450,983	51,431,714
Jan.	12,080	2,411,556	34,748	3,860,483
Feb.	14,914	3,133,562	36,526	3,915,528
Mar.	11,567	3,517,596	41,192	4,730,485
Apr.	14,578	2,844,026	37,819	4,407,947
May	14,794	3,065,273	37,365	4,214,647
June	14,798	2,903,889	39,996	4,456,230
July	20,017	3,597,580	39,464	4,370,607
Aug.	13,878	2,636,784	36,084	4,253,887
Sept.	13,277	3,127,841	35,783	4,013,379
Oct.	17,842	3,406,482	34,618	4,605,619
Nov.	14,596	2,712,957	35,187	3,805,504
Dec.	14,349	3,222,389	42,201	4,797,397
較上月增減(%) VS. with Last Month	-1.69	18.78	19.93	26.06
較上年同月增減(%) VS. with Last Year	-8.91	7.43	-4.64	-1.06

資料來源：直轄市、縣(市)政府。
贈與含配偶贈與。

TABLE 25. REGISTRATION OF BUILDINGS' OWNERSHIP - BY MONTH

登 記 Registration of Ownership Transfer			
買 賣 Transaction		拍 賣 Auction	
棟 數 Buildings	面 積 (平方公尺) Area (㎡)	棟 數 Buildings	面 積 (平方公尺) Area (㎡)
245,396	27,709,046	4,630	928,111
266,086	29,102,064	4,899	1,035,893
277,967	30,415,630	5,234	692,851
300,275	32,271,236	5,117	822,884
326,589	34,848,406	5,269	762,106
348,194	37,613,519	4,248	554,571
318,101	33,051,013	4,183	524,637
306,971	30,133,809	3,539	435,453
350,525	34,587,368	3,703	540,784
27,527	2,702,431	259	31,098
261,308	25,660,279	3,228	525,107
19,215	1,920,240	180	21,055
20,007	1,865,484	229	24,891
23,879	2,322,148	281	53,256
21,536	2,236,857	329	30,036
22,072	2,185,108	237	21,490
23,442	2,287,822	260	33,188
23,926	2,313,725	288	187,488
20,860	1,980,865	244	35,921
20,039	1,940,650	257	31,923
21,204	2,031,817	250	26,742
20,185	1,987,726	398	32,705
24,943	2,587,838	275	26,413
23.57	30.19	-30.90	-19.24
-9.39	-4.24	6.18	-15.07

Source: County and City Government.
Note: Gift include Gift from Spouse.

表25. 辦理建物所有權登記—按月別分(續)

Year (Month)	移 轉 登 記		
	Inheritance		Buildings
	Buildings	Area (㎡)	
2016	51,864	6,861,346	41,716
2017	53,521	7,400,541	42,994
2018	56,315	7,724,919	43,025
2019	57,677	7,797,838	43,956
2020	59,109	8,261,551	43,759
2021	62,850	8,709,334	44,666
2022	70,382	9,742,654	49,805
2023	77,012	10,765,014	51,919
2024	75,975	10,665,574	54,058
Dec.	6,742	948,988	5,173
一一四年 2025	78,324	11,105,327	52,722
Jan.	5,355	777,185	6,171
Feb.	5,475	744,803	5,557
Mar.	7,020	958,917	5,311
Apr.	7,178	970,295	4,615
May	6,915	958,500	4,158
June	7,121	1,002,251	4,085
July	6,905	935,360	3,929
Aug.	6,564	1,087,583	3,717
Sept.	6,652	961,798	3,567
Oct.	6,240	896,542	3,328
Nov.	5,787	795,870	3,497
Dec.	7,112	1,016,223	4,787
較上月增減(%) VS. with Last Month	22.90	27.69	36.89
較上年同月增減(%) VS. with Last Year	5.49	7.08	-7.46

TABLE 25. REGISTRATION OF BUILDINGS' OWNERSHIP - BY MONTH(CONT.)

Registration of Ownership Transfer		
Gift	其 他	Others
面積 (平方公尺) Area (㎡)	棟 數 Buildings	面積 (平方公尺) Area (㎡)
4,886,747	35,055	6,921,656
5,049,066	38,306	6,811,258
4,970,974	36,005	7,218,875
5,017,559	49,209	8,964,484
5,079,621	39,853	7,884,833
5,205,563	41,849	6,791,746
5,775,500	39,488	7,196,651
6,042,874	48,612	7,185,176
6,197,080	57,237	7,302,641
583,297	4,553	582,977
6,082,135	55,401	8,058,866
734,583	3,827	407,420
702,354	5,258	577,997
628,204	4,701	767,959
544,030	4,161	626,730
468,131	3,983	581,418
452,191	5,088	680,777
423,278	4,416	510,756
420,173	4,699	729,346
411,519	5,268	667,490
372,636	3,596	1,277,883
386,738	5,320	602,464
538,298	5,084	628,626
39.19	-4.44	4.34
-7.71	11.66	7.83

表26. 辦理建物所有權登記—按區域別分

區 域 別 Locality	所有權第一次登記 Initial Registration		移 轉 合 計 Total	
	棟 數 Buildings	面 積 (平方公尺) Area (㎡)	棟 數 Buildings	面 積 (平方公尺) Area (㎡)
一〇四年十二月 Dec., 2025	14,349	3,222,389	42,201	4,797,397
新 北 市New Taipei City	1,280	319,833	8,281	694,631
臺 北 市Taipei City	912	194,058	5,581	477,971
桃 園 市Taoyuan City	2,076	546,892	5,187	588,755
臺 中 市Taichung City	2,862	559,362	5,531	594,153
臺 南 市Tainan City	1,960	387,594	3,217	452,172
高 雄 市Kaohsiung City	1,328	344,119	4,991	560,665
臺 灣 省Taiwan Prov.	3,845	856,167	9,299	1,415,645
宜蘭縣Yilan C.	411	73,684	844	100,747
新竹縣Hsinchu C.	230	44,907	985	132,994
苗栗縣Miaoli C.	601	99,812	816	109,050
彰化縣Changhua C.	861	216,027	1,316	230,481
南投縣Nantou C.	93	26,085	586	87,872
雲林縣Yunlin C.	414	103,785	703	115,355
嘉義縣Chiayi C.	193	58,894	419	77,711
屏東縣Pingtung C.	411	122,723	872	128,959
臺東縣Taitung C.	34	4,238	261	34,023
花蓮縣Hualien C.	145	34,636	377	53,099
澎湖縣Penghu C.	68	11,247	91	11,836
基隆市Keelung City	75	9,885	818	74,344
新竹市Hsinchu City	181	29,991	863	215,950
嘉義市Chiayi City	128	20,251	348	43,225
福 建 省Fuchien Prov.	86	14,363	114	13,404
金門縣Kinmen C.	67	9,045	109	12,843
連江縣Lienchiang C.	19	5,319	5	562

資料來源：直轄市、縣(市)政府。

TABLE 26. REGISTRATION OF BUILDINGS' OWNERSHIP - BY LOCALITY

登 記 Registration of Ownership Transfer			
買 賣 Transaction		拍 賣 Auction	
棟 數 Buildings	面 積 (平方公尺) Area (㎡)	棟 數 Buildings	面 積 (平方公尺) Area (㎡)
24,943	2,587,838	275	26,413
4,680	377,095	45	3,301
2,331	189,264	28	1,596
3,792	403,878	22	1,865
3,951	363,353	34	3,647
2,069	208,744	18	2,133
3,069	311,461	41	4,777
4,973	727,093	85	8,999
513	59,139	4	276
685	72,575	7	908
485	55,099	4	393
669	115,999	8	1,012
267	29,756	3	302
437	61,178	8	702
198	31,884	8	645
380	52,234	14	2,261
91	14,551	6	638
180	20,862	5	614
32	4,471	—	—
400	46,079	10	692
456	141,131	6	393
180	22,136	2	163
78	6,950	2	96
75	6,730	2	96
3	221	—	—

Source :County and City Government.

表26. 辦理建物所有權登記—按區域別分(續)

區 域 別 Locality	移 轉 登 記		
	繼 承	Inheritance	贈 與
	棟 數 Buildings	面 積 (平方公尺) Area (m ²)	棟 數 Buildings
一〇四年十二月 Dec., 2025	7,112	1,016,223	4,787
新 北 市 New Taipei City	1,310	132,489	966
臺 北 市 Taipei City	1,331	134,865	811
桃 園 市 Taoyuan City	598	89,079	470
臺 中 市 Taichung City	640	114,445	594
臺 南 市 Tainan City	534	77,714	298
高 雄 市 Kaohsiung City	834	144,088	459
臺 灣 省 Taiwan Prov.	1,850	320,155	1,177
宜 蘭 縣 Yilan C.	135	19,444	99
新 竹 縣 Hsinchu C.	112	18,504	78
苗 栗 縣 Miaoli C.	157	31,830	83
彰 化 縣 Changhua C.	256	49,483	150
南 投 縣 Nantou C.	156	31,405	93
雲 林 縣 Yunlin C.	126	35,934	77
嘉 義 縣 Chiayi C.	99	19,728	97
屏 東 縣 Pingtung C.	227	37,220	137
臺 東 縣 Taitung C.	55	8,994	34
花 蓮 縣 Hualien C.	99	19,786	75
澎 湖 縣 Penghu C.	41	3,862	14
基 隆 市 Keelung City	168	15,407	98
新 竹 市 Hsinchu City	123	16,027	96
嘉 義 市 Chiayi City	96	12,529	46
福 建 省 Fuchien Prov.	15	3,389	12
金 門 縣 Kinmen C.	15	3,389	10
連 江 縣 Lienchiang C.	—	—	2

TABLE 26. REGISTRATION OF BUILDINGS' OWNERSHIP - BY LOCALITY (CONT.)

Registration of Ownership Transfer		
Gift	其 他	Others
面 積 (平方公尺) Area (m ²)	棟 數 Buildings	面 積 (平方公尺) Area (m ²)
538,298	5,084	628,626
86,463	1,280	95,284
64,922	1,080	87,324
53,294	305	40,639
70,761	312	41,947
40,673	298	122,909
49,921	588	50,418
170,497	1,214	188,902
13,080	93	8,809
11,353	103	29,654
12,698	87	9,030
25,239	233	38,748
17,897	67	8,511
11,690	55	5,852
21,038	17	4,416
18,745	114	18,498
4,517	75	5,324
8,355	18	3,482
1,969	4	1,533
7,433	142	4,732
10,803	182	47,596
5,681	24	2,716
1,768	7	1,202
1,427	7	1,202
341	—	—

表27. 辦理建物他項權利登記－按月別分

Year (Month)	Grand Total		Total		Creation	
	Buildings	(平方公尺) Area (m ²)	Buildings	(平方公尺) Area (m ²)	Buildings	(平方公尺) Area (m ²)
2016	1,031,160	165,664,101	1,031,159	165,664,074	514,834	77,509,581
2017	1,060,117	158,682,848	1,060,115	158,682,545	547,294	74,787,610
2018	1,131,387	174,566,727	1,131,381	174,566,507	565,843	80,509,888
2019	1,105,479	176,844,811	1,105,475	176,844,325	587,800	84,443,572
2020	1,138,981	182,170,688	1,138,975	182,170,131	623,353	89,861,967
2021	1,118,503	170,025,375	1,118,498	170,025,235	619,675	82,342,659
2022	1,127,748	199,568,848	1,127,747	199,568,791	630,707	96,356,997
2023	1,223,181	172,856,418	1,223,177	172,853,093	649,257	81,682,207
2024	1,264,293	183,848,404	1,264,289	183,848,085	741,347	93,020,571
Dec.	95,625	16,818,544	95,624	16,818,459	56,487	7,846,195
一四年 2025	1,014,586	149,699,620	1,014,582	149,695,599	586,642	73,566,098
Jan.	72,241	11,475,183	72,241	11,475,183	40,817	5,051,116
Feb.	73,728	11,309,201	73,728	11,309,201	42,370	5,086,292
Mar.	89,506	12,786,905	89,506	12,786,905	52,187	6,139,114
Apr.	90,683	12,659,128	90,683	12,659,128	52,214	6,440,480
May	86,852	11,872,898	86,852	11,872,898	50,830	5,994,431
June	89,834	14,136,211	89,833	14,136,149	52,516	6,715,555
July	90,825	13,172,431	90,825	13,172,431	52,416	6,573,449
Aug.	83,335	11,657,423	83,334	11,657,311	46,867	5,598,259
Sept.	82,005	12,232,823	82,005	12,232,823	46,707	5,917,539
Oct.	81,606	11,992,733	81,604	11,988,887	46,070	5,912,434
Nov.	83,591	13,417,871	83,591	13,417,871	50,965	7,741,027
Dec.	90,380	12,986,813	90,380	12,986,813	52,683	6,396,403
較上月增減(%) VS. with Last Month	8.12	-3.21	8.12	-3.21	3.37	-17.37
較上年同月增減(%) VS. with Last Year	-5.48	-22.78	-5.48	-22.78	-6.73	-18.48

資料來源：直轄市、縣(市)政府。

TABLE 27. REGISTRATION OF OTHER RIGHTS IN BUILDINGS
- BY MONTH

移轉 Transfer		Mortgage Rights				其他權利 Others	
棟數 Buildings	面積 (平方公尺) Area (m ²)	變更 Change		塗銷 Cancellation		棟數 Buildings	面積 (平方公尺) Area (m ²)
		棟數 Buildings	面積 (平方公尺) Area (m ²)	棟數 Buildings	面積 (平方公尺) Area (m ²)		
3,026	806,745	129,045	27,274,381	384,254	60,073,368	1	27
3,251	469,787	121,303	26,512,514	388,267	56,912,634	2	303
57,389	7,325,838	112,095	27,247,219	396,054	59,483,562	6	220
3,661	616,075	102,952	26,895,799	411,062	64,888,878	4	487
2,370	466,532	78,892	24,784,509	434,360	67,057,124	6	557
1,276	417,832	72,288	24,718,896	425,259	62,545,848	5	140
1,290	296,385	66,322	24,687,176	429,428	78,228,232	1	57
65,155	8,143,514	84,664	22,412,217	424,101	60,615,155	4	3,325
1,271	379,583	78,215	25,147,796	443,456	65,300,136	4	318
117	64,603	8,077	3,890,274	30,943	5,017,386	1	86
1,446	275,283	87,589	25,395,256	338,905	50,458,962	4	4,020
119	16,716	5,543	2,160,337	25,762	4,247,014	—	—
82	13,247	5,628	2,054,772	25,648	4,154,890	—	—
97	26,820	6,551	1,976,884	30,671	4,644,087	—	—
97	13,430	7,830	1,839,062	30,542	4,366,156	—	—
171	19,380	6,532	1,727,512	29,319	4,131,575	—	—
242	76,580	7,943	2,938,253	29,132	4,405,760	1	62
118	13,324	8,246	1,865,665	30,045	4,719,994	—	—
114	11,484	7,767	2,130,816	28,586	3,916,752	1	112
99	17,003	8,480	2,458,429	26,719	3,839,852	—	—
107	13,911	7,518	1,983,493	27,909	4,079,048	2	3,846
74	9,482	7,093	2,045,689	25,459	3,621,674	—	—
126	43,906	8,458	2,214,344	29,113	4,332,161	—	—
70.27	363.07	19.24	8.24	14.35	19.62	--	--
7.69	-32.04	4.72	-43.08	-5.91	-13.66	-100.00	-100.00

Source : County and City Government.

表28. 辦理建物他項權利登記—按區域別分

區域別 Locality	總計 Grand Total		抵 Creation			
	棟數 Buildings	面積 (平方公尺) Area (㎡)	合計 Total		設定 Creation	
			棟數 Buildings	面積 (平方公尺) Area (㎡)	棟數 Buildings	面積 (平方公尺) Area (㎡)
一〇四年十二月 Dec., 2025	90,380	12,986,813	90,380	12,986,813	52,683	6,396,403
新北市 New Taipei City	17,417	1,704,463	17,417	1,704,463	10,085	893,134
臺北市 Taipei City	9,206	875,231	9,206	875,231	5,185	449,533
桃園市 Taoyuan City	10,812	1,677,412	10,812	1,677,412	6,584	802,147
臺中市 Taichung City	13,601	1,983,358	13,601	1,983,358	8,627	1,007,114
臺南市 Tainan City	6,746	1,129,810	6,746	1,129,810	4,095	601,439
高雄市 Kaohsiung City	12,736	1,886,108	12,736	1,886,108	7,250	833,897
臺灣省 Taiwan Prov.	19,738	3,715,040	19,738	3,715,040	10,775	1,800,299
宜蘭縣 Yilan C.	1,682	256,919	1,682	256,919	855	133,920
新竹縣 Hsinchu C.	2,763	394,366	2,763	394,366	1,781	211,312
苗栗縣 Miaoli C.	1,610	251,455	1,610	251,455	934	135,346
彰化縣 Changhua C.	3,146	787,158	3,146	787,158	1,586	364,605
南投縣 Nantou C.	1,084	236,613	1,084	236,613	546	97,994
雲林縣 Yunlin C.	1,214	335,901	1,214	335,901	655	173,477
嘉義縣 Chiayi C.	692	232,152	692	232,152	405	128,112
屏東縣 Pingtung C.	2,283	529,298	2,283	529,298	1,029	190,079
臺東縣 Taitung C.	392	73,262	392	73,262	212	32,491
花蓮縣 Hualien C.	845	148,863	845	148,863	401	58,383
澎湖縣 Penghu C.	149	29,370	149	29,370	96	18,597
基隆市 Keelung City	1,193	101,080	1,193	101,080	685	56,742
新竹市 Hsinchu City	2,088	234,617	2,088	234,617	1,254	144,385
嘉義市 Chiayi City	597	103,983	597	103,983	336	54,855
福建省 Fuchien Prov.	124	15,392	124	15,392	82	8,839
金門縣 Kinmen C.	121	15,141	121	15,141	82	8,839
連江縣 Lienchiang C.	3	251	3	251	—	—

資料來源：直轄市、縣(市)政府。

TABLE 28. REGISTRATION OF OTHER RIGHTS IN BUILDINGS
- BY LOCALITY

移轉 Transfer		押 Mortgage Rights				其他權利 Others	
		權 Change		塗銷 Cancellation			
棟數 Buildings	面積 (平方公尺) Area (㎡)	棟數 Buildings	面積 (平方公尺) Area (㎡)	棟數 Buildings	面積 (平方公尺) Area (㎡)	棟數 Buildings	面積 (平方公尺) Area (㎡)
126	43,906	8,458	2,214,344	29,113	4,332,161	—	—
21	1,627	1,555	191,281	5,756	618,422	—	—
15	1,488	608	77,807	3,398	346,403	—	—
38	8,471	701	170,430	3,489	696,364	—	—
5	488	870	346,372	4,099	629,384	—	—
10	3,978	465	171,950	2,176	352,443	—	—
8	7,914	1,828	523,390	3,650	520,907	—	—
29	19,941	2,420	732,156	6,514	1,162,643	—	—
4	2,251	310	43,275	513	77,473	—	—
—	—	103	32,023	879	151,031	—	—
1	297	132	22,921	543	92,891	—	—
6	5,038	618	202,008	936	215,506	—	—
2	9,326	165	61,207	371	68,086	—	—
2	414	201	70,487	356	91,524	—	—
2	295	33	50,388	252	53,357	—	—
4	377	574	187,150	676	151,693	—	—
2	106	24	6,358	154	34,308	—	—
2	1,446	130	38,703	312	50,331	—	—
—	—	8	1,765	45	9,009	—	—
3	215	40	4,022	465	40,101	—	—
1	176	45	5,518	788	84,538	—	—
—	—	37	6,331	224	42,797	—	—
—	—	11	958	31	5,595	—	—
—	—	11	958	28	5,344	—	—
—	—	—	—	3	251	—	—

Source : County and City Government.

表29. 測量案件統計

Year (Month)	合計 Total			土地複丈 Land Revision Survey		
	Cases	Plots / Buildings	Area (m ²)	件數	筆數	Area (m ²)
2016	410,853	696,385	1,503,683,015	239,155	483,799	1,144,918,710
2017	417,367	696,792	1,397,243,715	243,588	490,074	1,094,085,045
2018	418,879	740,356	1,601,606,474	237,014	488,919	1,118,131,716
2019	421,252	714,451	1,464,356,967	244,303	494,958	1,122,951,902
2020	439,860	749,167	1,477,758,672	258,043	527,507	1,179,525,709
2021	440,758	766,114	1,598,759,755	252,127	536,958	1,214,537,792
2022	446,506	752,662	1,658,655,217	245,018	523,977	1,131,505,713
2023	430,142	728,820	1,771,116,951	231,380	490,813	1,173,838,824
2024	408,667	688,596	1,785,452,518	229,737	477,603	1,344,051,314
Dec.	34,546	58,480	156,693,381	19,179	39,029	124,956,385
一四年 2025	404,612	648,587	1,358,342,745	196,197	412,661	970,166,619
Jan.	25,694	41,955	104,763,015	13,469	28,644	81,156,871
Feb.	29,631	48,954	118,565,187	16,704	32,909	95,752,302
Mar.	34,731	56,448	186,502,059	18,883	38,447	84,479,740
Apr.	33,905	54,584	102,207,997	17,575	36,105	81,980,151
May	39,546	60,801	102,555,925	17,314	36,664	74,629,605
June	36,296	56,887	85,790,282	16,596	35,868	65,298,771
July	36,746	56,003	101,214,385	16,954	34,791	79,210,667
Aug.	34,946	53,932	117,716,195	15,980	33,300	74,598,750
Sept.	33,828	54,829	119,731,165	15,781	33,859	74,372,490
Oct.	32,402	53,554	107,044,814	15,551	32,658	82,349,088
Nov.	32,993	54,415	101,942,858	15,148	35,286	84,441,902
Dec.	33,894	56,225	110,308,863	16,242	34,130	91,896,282
較上月增減(%) VS. with Last Month	2.73	3.33	8.21	7.22	-3.28	8.83
較上年同月增減(%) VS. with Last Year	-1.89	-3.86	-29.60	-15.31	-12.55	-26.46

直轄市、縣(市)政府。
 1. 土地複丈包括分割、合併、鑑界、法院囑託及其他。
 2. 建物測量包括一般案件、建物門牌基地號勘查、建物滅失及法院囑託。
 3. 核發謄本數包括地籍圖及建物測量成果圖。
 4. 自106年1月1日起正式廢除地目等則制度，並停止辦理地目變更登記。

TABLE 29. LAND SURVEY CASES

建物測量 Building Survey			地目變更 Changes in Land Category			核發謄本 Maps Issued		
件數 Cases	棟數 Buildings	Area (m ²)	件數 Cases	筆數 Plots	Area (m ²)	Cases	筆(棟)數 Plots / Buildings	Sheets
170,376	209,694	357,413,069	1,322	2,892	1,351,236	1,454,584	3,400,137	2,083,856
173,746	206,678	303,140,763	33	40	17,908	1,421,039	3,253,026	2,045,619
181,865	251,437	483,474,758	—	—	—	1,352,224	2,898,798	1,966,309
176,949	219,493	341,405,065	—	—	—	1,282,132	2,746,863	1,918,088
181,817	221,660	298,232,963	—	—	—	1,327,437	2,638,741	1,950,249
188,631	229,156	384,221,963	—	—	—	1,181,820	2,345,543	1,758,592
201,488	228,685	527,149,504	—	—	—	1,088,101	2,116,752	1,612,318
198,762	238,007	597,278,126	—	—	—	1,018,024	1,910,783	1,499,102
178,930	210,993	441,401,205	—	—	—	978,595	1,804,964	1,434,394
15,367	19,451	31,736,996	—	—	—	73,396	127,599	112,992
208,415	235,926	388,176,127	—	—	—	809,680	1,533,128	1,243,592
12,225	13,311	23,606,144	—	—	—	53,819	100,541	82,883
12,927	16,045	22,812,885	—	—	—	74,213	160,780	110,237
15,848	18,001	102,022,319	—	—	—	83,958	162,800	127,116
16,330	18,479	20,227,846	—	—	—	76,551	132,964	115,792
22,232	24,137	27,926,320	—	—	—	69,996	128,105	113,132
19,700	21,019	20,491,511	—	—	—	70,514	132,289	106,446
19,792	21,212	22,003,718	—	—	—	70,703	126,579	103,938
18,966	20,632	43,117,446	—	—	—	65,991	120,340	113,038
18,047	20,970	45,358,676	—	—	—	62,351	114,131	93,083
16,851	20,896	24,695,725	—	—	—	59,030	115,694	87,699
17,845	19,129	17,500,957	—	—	—	57,818	117,654	89,131
17,652	22,095	18,412,582	—	—	—	64,736	121,251	101,097
-1.08	15.51	5.21	--	--	--	11.97	3.06	13.43
14.87	13.59	-41.98	--	--	--	-11.80	-4.97	-10.53

Source : County and City Government.
 Note : 1. Land Revision Survey contains Land Subdivision, Combination, Clear Boundary, Court Entrustment and Others.
 2. Construction Improvement Survey contains General Cases, House/Land Number Survey, Building Reduction and Court Entrustment.
 3. Maps issued contains Cadastral Maps and Constructional Survey Maps.
 4. The item, "Changes in Land Category", has been officially abolished since January 1st, 2017 and the government has stopped handling it.

表30. 都市地價指數－1. 總指數

TABLE 30. INDICES OF URBAN LAND PRICE - 1. GENERAL INDEX

基期：112年3月31日=100

Base Period : 2023/3/31=100

Locality	2022/ 3/31	2022/ 9/30	2023/ 3/31	2023/ 9/30	2024/ 3/31	2024/ 9/30	2025/ 3/31	2025/ 9/30
Nation-wide	97.67	99.35	100.00	101.17	102.76	105.41	106.02	106.44
New Taipei City	96.36	99.30	100.00	102.48	104.11	107.77	108.65	110.77
Taipei City	98.06	99.81	100.00	100.30	102.24	104.87	104.69	104.41
Taoyuan City	97.83	99.33	100.00	101.32	103.13	105.61	107.34	108.03
Taichung City	97.39	98.70	100.00	102.14	103.68	105.77	106.46	105.19
Tainan City	97.44	98.80	100.00	101.55	103.05	105.27	106.70	108.14
Kaohsiung City	97.39	99.25	100.00	100.80	102.38	107.03	107.65	108.10
Taiwan Prov.	98.41	99.22	100.00	100.70	101.54	102.60	103.66	104.51
Yilan C.	98.91	99.53	100.00	101.01	102.20	103.25	104.26	104.74
Hsinchu C.	97.47	98.28	100.00	101.24	102.56	104.45	106.36	107.75
Miaoli C.	97.50	99.05	100.00	101.02	101.83	102.74	103.64	104.49
Changhua C.	98.82	99.32	100.00	100.34	100.79	101.30	101.81	102.17
Nantou C.	99.59	99.80	100.00	100.23	100.69	100.97	101.29	101.50
Yunlin C.	98.06	99.16	100.00	100.86	101.85	103.09	104.07	105.23
Chiayi C.	99.21	99.60	100.00	100.35	101.14	101.97	102.91	103.87
Pingtung C.	98.45	99.28	100.00	100.76	101.56	102.88	103.91	104.78
Taitung C.	98.70	99.49	100.00	100.58	101.35	102.01	102.48	102.99
Hualien C.	99.60	99.79	100.00	100.25	101.06	101.76	102.31	102.83
Penghu C.	99.91	99.98	100.00	100.06	100.65	100.74	100.76	100.96
Keelung City	98.33	99.21	100.00	100.92	101.89	102.91	103.90	104.97
Hsinchu City	97.55	99.15	100.00	100.27	100.67	101.85	103.17	104.16
Chiayi City	99.22	99.42	100.00	101.31	102.91	104.38	106.30	108.10
Fuchien Prov.	—	—	—	—	—	—	—	—
Kinmen C.	98.81	99.21	100.00	100.48	101.59	103.02	103.82	105.14
Lienchiang C.	96.97	97.72	100.00	100.29	100.97	101.03	101.09	101.13

表30. 都市地價指數－2. 使用分區指數

TABLE 30. INDICES OF URBAN LAND PRICE - 2. USING DISTRICT INDEX

計算期：114年9月30日

Count Period : 2025/9/30

基期：112年3月31日

Base Period : 2023/3/31

區 域 別	總指數	住宅區	商業區	工業區
Locality	General Index	Residential Index	Commercial Index	Industrial Index
全國 Nation-wide	106.44	106.71	105.44	106.79
新北市 New Taipei City	110.77	111.11	109.06	110.34
臺北市 Taipei City	104.41	104.25	104.64	104.93
桃園市 Taoyuan City	108.03	108.30	106.33	108.28
臺中市 Taichung City	105.19	105.82	103.54	101.97
臺南市 Tainan City	108.14	108.18	106.28	109.48
高雄市 Kaohsiung City	108.10	108.44	108.09	105.51
臺灣省 Taiwan Prov.	104.51	104.61	104.16	104.37
宜蘭縣 Yilan C.	104.74	104.74	104.81	104.60
新竹縣 Hsinchu C.	107.75	107.73	108.97	105.79
苗栗縣 Miaoli C.	104.49	104.50	104.95	103.94
彰化縣 Changhua C.	102.17	102.23	102.12	101.61
南投縣 Nantou C.	101.50	101.61	100.86	101.58
雲林縣 Yunlin C.	105.23	105.93	103.03	104.61
嘉義縣 Chiayi C.	103.87	103.74	103.90	104.88
屏東縣 Pingtung C.	104.78	104.91	103.85	104.77
臺東縣 Taitung C.	102.99	103.04	102.91	102.13
花蓮縣 Hualien C.	102.83	102.98	102.60	101.34
澎湖縣 Penghu C.	100.96	100.91	101.09	100.95
基隆市 Keelung City	104.97	105.82	104.26	102.30
新竹市 Hsinchu City	104.16	104.54	102.25	106.72
嘉義市 Chiayi City	108.10	108.10	107.94	108.51
福建省 Fuchien Prov.	206.27	206.44	204.94	105.75
金門縣 Kinmen C.	105.14	105.22	104.26	105.75
連江縣 Lienchiang C.	101.13	101.22	100.68	—

資料來源：本土地政司。

Source : Dept. of Land Adm. of MOI.

表31. 警察機關受(處)理刑事案件

Year (Month)	發生件數(包括補報數)(件) Offenses Known to the Police (Cases)				破獲件數(包括 Offenses Cleared	
	Total	Larceny	Violent Crime	Others	Total	Larceny
2016	294,831	57,606	1,627	235,598	274,091	48,898
2017	293,453	52,025	1,260	240,168	277,506	46,022
2018	284,538	47,591	993	235,954	270,882	43,262
2019	268,349	42,272	859	225,218	258,706	40,406
2020	259,713	37,016	707	221,990	253,741	36,597
2021	243,082	35,067	598	207,417	240,177	34,826
2022	265,518	37,670	499	227,349	256,733	36,603
2023	275,268	38,339	442	236,487	267,334	37,702
2024	399,926	52,262	374	347,290	281,282	38,024
Dec.	56,176	6,927	35	49,214	35,900	4,682
一 一 四 年 2025	614,843	77,209	501	537,133	463,133	59,610
Jan.	46,045	6,240	27	39,778	31,219	3,975
Feb.	41,403	5,920	32	35,451	34,781	4,614
Mar.	55,355	6,663	44	48,648	41,760	5,300
Apr.	54,513	6,787	31	47,695	38,950	4,989
May	55,370	6,973	45	48,352	42,228	5,514
June	53,741	6,555	46	47,140	39,173	5,192
July	54,013	6,370	37	47,606	38,570	5,079
Aug.	51,963	6,531	44	45,388	40,501	5,138
Sept.	50,814	6,358	68	44,388	40,270	5,105
Oct.	52,158	6,579	42	45,537	42,064	5,278
Nov.	48,991	6,022	33	42,936	38,512	5,166
Dec.	50,477	6,211	52	44,214	35,105	4,260
較上月增減(%) VS. with Last Month	3.03	3.14	57.58	2.98	-8.85	-17.54
較上年同月增減(%) VS. with Last Year	-10.14	-10.34	48.57	-10.16	-2.21	-9.01

1. 竊盜包括重大、普通、汽車、機車竊盜。
 2. 暴力犯罪包括故意殺人、擄人勒贖、強盜、搶奪、重傷害、恐嚇取財、強制性交。
 3. 自106年1月起暴力犯罪項下「強制性交」統計項排除「對幼性交」。
 4. 「發生件數(當期)」、「破獲件數(當期)」、「刑案發生率(當期)」、「破獲率(當期)」, 不含逾月補報數, 年累計則含當年逾月補報數, 故各月加總不等於年累計數。
 5. 114年各月之刑事案件數為初步數, 將於115年修正後與3月資料一併公布。
 6. 自113年9月起, 刑案發生數相關數據之計算方式由原本「1案1發生數」改為員警受理報案「1單1發生數」, 致部分數據大幅上升。

TABLE 31. OFFENSES HANDLED BY POLICE ORGANIZATIONS

破積案(件) (Cases)		發生件數(當期)(件) Offenses Known to the Police in the Current Period (Cases)				破獲件數(當期)(件) Offenses Cleared in the Current Period(Cases)		
暴力 犯罪 Violent Crime	其他 刑案 Others	合 計 Total	竊盜 Larceny	暴力 犯罪 Violent Crime	其他 刑案 Others	合 計 Total	竊盜 Larceny	暴力 犯罪 Violent Crime
1,656	223,537	254,849	52,228	1,396	201,225	225,960	38,567	1,337
1,293	230,191	252,925	47,474	1,142	204,309	229,445	37,519	1,112
995	226,625	239,304	42,462	902	195,940	219,400	34,860	867
898	217,402	223,567	37,306	777	185,484	207,969	32,435	748
737	216,407	214,066	32,533	641	180,892	202,518	29,625	636
597	204,754	195,727	31,145	558	164,024	187,778	29,056	547
497	219,633	210,960	33,522	469	176,969	198,768	31,137	454
451	229,181	219,540	33,531	418	185,591	206,945	31,576	408
368	242,890	336,576	47,228	344	289,004	216,522	32,181	329
40	31,178	30,906	5,479	25	25,402	5,313	822	20
500	403,023	536,389	74,399	478	461,512	332,161	50,509	465
27	27,217	25,954	5,089	23	20,842	4,947	707	16
30	30,137	23,631	4,789	24	18,818	4,730	830	20
34	36,426	35,082	5,524	35	29,523	6,942	1,087	22
36	33,925	33,103	5,606	26	27,471	6,559	1,069	17
45	36,669	33,202	5,755	34	27,413	6,871	1,189	23
37	33,944	32,363	5,397	36	26,930	6,117	1,034	25
45	33,446	33,130	5,296	31	27,803	6,165	1,100	25
49	35,314	31,875	5,501	35	26,339	6,412	1,231	27
53	35,112	30,627	5,218	54	25,355	6,644	1,087	35
47	36,739	31,265	5,395	34	25,836	7,199	1,174	20
38	33,308	28,911	4,874	24	24,013	6,252	1,083	15
59	30,786	29,736	5,092	41	24,603	5,409	844	33
55.26	-7.57	2.85	4.47	70.83	2.45	-13.48	-22.07	120.00
47.50	-1.26	-3.79	-7.06	64.00	-3.17	1.81	2.68	65.00

Source : National Police Agency, MOI.

Note : 1.Theft includes Larceny, Serious, Motor Vehicle and Motorcycle Theft.
 2.Violent crime includes murder and nonnegligent manslaughter, kidnapping, robbery, snatch and grab, aggravated assault, intimidation and extortion, forcible rape.
 3.Having sex with children has been excluded the item of forcible rape since January 1,2017.
 4."Offenses Known to the Police in the Current Period", "Offenses Cleared in the Current Period", "Crime Rate in the Current Period" and "Clearance Rate in the Current Period", do not include the number of overdue reported cases in the previous months. Annual accumulation data for each year includes the number of overdue reported cases in the given year, the sum of each month does not equal to the annual accumulation.
 5.The figures related to offenses for each month of 2025 are preliminary. The data will be revised and released together with the March 2026 data.
 6.The calculation method for certain criminal case occurrences has been changed from "one case, one occurrence" to "one report, one occurrence" as reported to police since September 1, 2024, which has caused some data to increase significantly.

表31. 警察機關受(處)理刑事案件(續)

Year (Month)	嫌疑犯人數 Offenders (Persons)				
	Others	Total	Larceny	Violent Crime	Others
2016	186,056	272,817	31,543	2,208	239,066
2017	190,814	287,294	32,204	1,910	253,180
2018	183,673	291,621	32,028	1,666	257,927
2019	174,786	277,664	31,398	1,464	244,802
2020	172,257	281,811	29,128	1,195	251,488
2021	158,175	265,221	27,929	1,073	236,219
2022	167,177	291,891	31,139	761	259,991
2023	174,961	296,458	31,920	819	263,719
2024	184,012	287,597	33,383	597	253,617
Dec.	4,471	34,536	4,260	60	30,216
一一四年 2025	281,187	434,276	52,544	826	380,906
Jan.	4,224	30,811	3,528	46	27,237
Feb.	3,880	34,918	4,285	42	30,591
Mar.	5,833	38,272	4,595	79	33,598
Apr.	5,473	35,871	4,311	56	31,504
May	5,659	38,977	4,853	86	34,038
June	5,058	36,432	4,658	56	31,718
July	5,040	36,777	4,491	65	32,221
Aug.	5,154	37,105	4,574	74	32,457
Sept.	5,522	37,334	4,406	66	32,862
Oct.	6,005	38,703	4,627	86	33,990
Nov.	5,154	35,921	4,524	53	31,344
Dec.	4,532	33,155	3,692	117	29,346
較上月增減(%) VS. with Last Month	-12.07	-7.70	-18.39	120.75	-6.37
較上年同月增減(%) VS. with Last Year	1.36	-4.00	-13.33	95.00	-2.88

TABLE 31. OFFENSES HANDLED BY POLICE ORGANIZATIONS(CONT.)

刑案發生率 (含積案) (件/十萬人) Crime Rate (Cases/ 100,000P.)	刑案發生率 (當期) (件/十萬人) Crime Rate in the Current Period (Cases/ 100,000P.)	犯罪人口率 (人/十萬人) Offender Rate (Persons/ 100,000P.)	破獲率 (含積案) (%) Clearance Rate	破獲率 (當期) (%) Clearance Rate in the Current Period
1,253.75	1,083.73	1,160.14	92.97	88.66
1,245.79	1,073.74	1,219.65	94.57	90.72
1,206.69	1,014.86	1,236.73	95.20	91.68
1,137.26	947.48	1,176.74	96.41	93.02
1,101.31	907.74	1,195.02	97.70	94.61
1,035.79	834.01	1,130.13	98.80	95.94
1,138.59	904.63	1,251.68	96.69	94.22
1,179.25	940.51	1,270.03	97.12	94.26
1,708.33	1,437.72	1,228.50	70.33	64.33
240.05	132.07	147.58	63.91	17.19
2,633.20	2,297.20	1,859.88	75.33	61.93
196.79	110.92	131.68	67.80	19.06
177.01	101.03	149.28	84.01	20.02
236.77	150.05	163.70	75.44	19.79
233.26	141.65	153.49	71.45	19.81
237.03	142.13	166.85	76.27	20.69
230.14	138.59	156.02	72.89	18.90
231.39	141.93	157.55	71.41	18.61
222.70	136.61	159.02	77.94	20.12
217.87	131.32	160.08	79.25	21.69
223.72	134.10	166.01	80.65	23.03
210.19	124.04	154.11	78.61	21.62
216.62	127.61	142.28	69.55	18.19
6.43	3.57	-11.83	-9.06	-3.43
-23.44	-4.46	-5.30	5.64	1.00

表32. 警察機關受(處)理暴力犯罪

Year (Month)	發生件數(包括補報數) (件) Offenses Known to the Police (Cases)						破獲件數 Offenses	
	Total	Serious Intimidation /Extortion	Kidnaping for Ransom	Robbery & Forceful Taking	Mayhem & Murder	Rape	Total	Serious Intimidation /Extortion
2016	1,627	1	4	643	428	551	1,656	1
2017	1,260	—	3	523	432	302	1,293	—
2018	993	3	5	399	358	228	995	3
2019	859	1	6	329	322	201	898	1
2020	707	1	1	281	259	165	737	1
2021	598	—	7	267	243	81	597	—
2022	499	—	1	233	198	67	497	—
2023	442	—	3	209	147	83	451	—
2024	374	1	—	151	159	63	368	1
Dec.	35	—	—	16	14	5	40	—
一 一 四 年 2025	501	—	3	247	170	81	500	—
Jan.	27	—	—	18	5	4	27	—
Feb.	32	—	—	16	13	3	30	—
Mar.	44	—	—	25	13	6	34	—
Apr.	31	—	1	12	11	7	36	—
May	45	—	—	18	20	7	45	—
June	46	—	—	20	15	11	37	—
July	37	—	—	17	15	5	45	—
Aug.	44	—	1	25	12	6	49	—
Sept.	68	—	—	38	20	10	53	—
Oct.	42	—	—	21	13	8	47	—
Nov.	33	—	1	16	9	7	38	—
Dec.	52	—	—	21	24	7	59	—
較上月增減(%) VS. with Last Month	57.58	--	-100.00	31.25	166.67	—	55.26	--
較上年同月增減(%) VS. with Last Year	48.57	--	--	31.25	71.43	40.00	47.50	--

1. 105年以前強制性交包括強制性交(單一嫌疑犯)、共同強制性交(嫌疑犯二人以上)及對幼性交,依據105年12月28日警政署刑事局第5次刑事工作檢討會報決議,自106年起,將暴力犯罪項下「強制性交」統計項排除「對幼性交」。
 2. 「發生件數(當期)」及「破獲件數(當期)」不含逾月補報數,年累計則含當年逾月補報數,故各月加總不等於年累計數。
 3. 114年各月之刑事事件數為初步數,將於115年修正後與3月資料一併公布。
 4. 自113年9月起,刑案發生數相關數據之計算方式由原本「1案1發生數」改為員警受理報案「1單1發生數」,致部分數據大幅上升。

TABLE 32. VIOLENT CRIME HANDLED BY POLICE ORGANIZATIONS

(包括破積案) (件) Cleared (Cases)				發生件數(當期) Offenses Known to the Police in the Current Period (Cases)					
Kidnaping for Ransom	Robbery & Forceful Taking	Mayhem & Murder	Rape	Total	Intimidation /Extortion	Kidnaping for Ransom	Robbery & Forceful Taking	Mayhem & Murder	Rape
4	668	421		1,396	1	4	622	391	378
3	554	428	308	1,142	—	3	505	399	235
5	412	350	225	902	3	5	386	330	178
6	338	337	216	777	1	5	317	299	155
1	296	264	175	641	1	1	276	235	128
7	269	239	82	558	—	6	262	224	66
1	229	200	67	469	—	1	229	187	52
3	218	147	83	418	—	1	206	139	72
—	151	152	64	344	1	—	147	152	44
—	17	16	7	25	—	—	14	8	3
4	245	174	77	478	—	3	245	161	69
—	15	8	4	23	—	—	17	4	2
—	17	8	5	24	—	—	13	9	2
—	22	10	2	35	—	—	23	9	3
—	17	14	5	26	—	1	12	8	5
—	17	22	6	34	—	—	17	13	4
—	20	12	5	36	—	—	20	12	4
1	16	18	10	31	—	—	16	13	2
—	26	12	11	35	—	1	21	8	5
—	29	20	4	54	—	—	36	12	6
1	25	12	9	34	—	—	20	9	5
—	21	13	4	24	—	1	15	5	3
2	20	25	12	41	—	—	20	16	5
--	-4.76	92.31	200.00	70.83	--	-100.00	33.33	220.00	66.67
--	17.65	56.25	71.43	64.00	--	--	42.86	100.00	66.67

Source : National Police Agency, MOI.

Note : 1. Forcible Rape includes rape (one offender), multi-perpetrator rape (two or more offenders), and having sex with children before 2016. According to the resolution of the CIB's fifth criminal work review meeting on December 28, 2016, having sex with children has been excluded the item of forcible rape since January 1, 2017.
 2. "Offenses Known to the Police in the Current Period" and "Offenses Cleared in the Current Period", do not include the number of overdue reported cases in the previous months. Annual accumulation data for each year includes the number of overdue reported cases in the given year, the sum of each month does not equal to the annual accumulation.
 3. The figures related to offenses for each month of 2025 are preliminary. The data will be revised and released together with the March 2026 data.
 4. The calculation method for certain criminal case occurrences has been changed from "one case, one occurrence" to "one report, one occurrence" as reported to police since September 1, 2024, which has caused some data to increase significantly.

表32. 警察機關受(處)理暴力犯罪(續)

Year (Month)	破獲件數(當期) Offenses Cleared in the Current Period (Cases)					
	Total	Serious Intimidation /Extortion	Kidnapping for Ransom	Robbery & Forceful Taking	Mayhem & Murder	Rape
2016	1,337	1	4	601	376	355
2017	1,112	—	3	497	386	226
2018	867	3	5	380	317	162
2019	748	1	5	307	290	145
2020	636	1	1	274	232	128
2021	547	—	6	259	217	65
2022	454	—	1	221	182	50
2023	408	—	1	205	133	69
2024	329	1	—	144	141	43
Dec.	20	—	—	12	6	2
一一四年 2025	465	—	4	240	159	62
Jan.	16	—	—	12	2	2
Feb.	20	—	—	11	7	2
Mar.	22	—	—	16	6	—
Apr.	17	—	—	11	5	1
May	23	—	—	14	9	—
June	25	—	—	18	6	1
July	25	—	—	13	11	1
Aug.	27	—	—	18	6	3
Sept.	35	—	—	24	9	2
Oct.	20	—	—	13	6	1
Nov.	15	—	—	12	3	—
Dec.	33	—	—	17	13	3
較上月增減(%) VS. with Last Month	120.00	--	--	41.67	333.33	--
較上年同月增減(%) VS. with Last Year	65.00	--	--	41.67	116.67	50.00

TABLE 32. VIOLENT CRIME HANDLED BY POLICE ORGANIZATIONS(CONT.)

Total	嫌疑犯人數 Offenders (Persons)				
	Intimidation /Extortion	Kidnapping for Ransom	Robbery & Forceful Taking	及故意殺人 Mayhem & Murder	Rape
2,208	4	10	806	800	588
1,910	—	23	707	828	352
1,666	8	35	560	829	234
1,464	2	18	476	746	222
1,195	2	5	480	523	185
1,073	—	49	407	534	83
761	—	4	341	346	70
819	—	34	395	305	85
597	2	—	256	270	69
60	—	—	25	29	6
826	—	22	426	303	75
46	—	—	28	13	5
42	—	—	29	8	5
79	—	—	34	42	3
56	—	—	22	30	4
86	—	—	36	44	6
56	—	—	31	19	6
65	—	8	24	24	9
74	—	—	47	18	9
66	—	—	40	22	4
86	—	5	46	26	9
53	—	—	33	16	4
117	—	9	56	41	11
120.75	--	--	69.70	156.25	175.00
95.00	--	--	124.00	41.38	83.33

表33. 警察機關查獲少年嫌疑犯人數

單位：人

Year (Month)	Grand Total	Larceny		
			Total	重大恐嚇取財 Serious Intimidation /Extortion
2016	9,775	2,111	218	—
2017	10,499	1,823	207	—
2018	8,893	1,795	158	—
2019	9,441	1,838	119	1
2020	10,226	1,594	104	—
2021	9,627	1,216	55	—
2022	9,554	1,225	34	—
2023	10,770	1,420	60	—
2024	11,277	1,356	56	—
Dec.	1,452	208	3	—
一 一 四 年 2025	15,084	2,164	69	—
Jan.	1,100	146	5	—
Feb.	1,247	174	2	—
Mar.	1,283	188	2	—
Apr.	1,230	170	1	—
May	1,385	215	12	—
June	1,304	218	5	—
July	1,591	205	5	—
Aug.	1,416	187	14	—
Sept.	1,131	170	7	—
Oct.	1,179	166	4	—
Nov.	1,122	190	6	—
Dec.	1,096	135	6	—
較上月增減(%) VS. with Last Month	-2.32	-28.95	—	--
較上年同月增減(%) VS. with Last Year	-24.52	-35.10	100.00	--

1. 竊盜包括重大、普通、汽車、機車竊盜；105年以前強制性交包括強制性交(單一嫌疑犯)、共同強制性交(二人以上嫌疑犯)及對幼性交，自106年起強制性交統計項排除對幼性交。
2. 114年各月之刑事案件數為初步數，將於115年修正後與3月資料一併公布。
3. 自113年9月起，刑事發生數相關數據之計算方式由原本「1案1發生數」改為員警受理報案「1單1發生數」，致部分數據大幅上升。

TABLE 33. JUVENILE OFFENDERS HANDLED BY POLICE ORGANIZATIONS

Unit : Persons

Violent Crime				Others	少年嫌疑犯 占總嫌疑犯 Juvenile Offenders to the All
Kidnapping for Ransom	強盜搶奪 Robbery & Forceful Taking	Mayhem & Murder	強制性交 Rape		
3	53	64	98	7,446	3.58
—	46	91	70	8,469	3.65
—	43	79	36	6,940	3.05
5	29	45	39	7,484	3.40
—	32	29	43	8,528	3.63
—	13	33	9	8,356	3.63
—	11	17	6	8,295	3.27
1	20	28	11	9,290	3.63
—	16	26	14	9,865	3.92
—	3	—	—	1,241	4.20
—	44	15	10	12,851	3.47
—	2	2	1	949	3.57
—	1	—	1	1,071	3.57
—	1	1	—	1,093	3.35
—	1	—	—	1,059	3.43
—	7	3	2	1,158	3.55
—	5	—	—	1,081	3.58
—	1	3	1	1,381	4.33
—	7	4	3	1,215	3.82
—	6	1	—	954	3.03
—	3	—	1	1,009	3.05
—	5	—	1	926	3.12
—	5	1	—	955	3.31
--	—	--	-100.00	3.13	0.18
--	66.67	--	--	-23.05	-0.90

Source : National Police Agency, MOL.

Note : 1.Theft includes Larceny, Serious, Motor Vehicle and Motorcycle Theft; Since 2017, rape excludes the item of child rape.

2.The figures related to offenses for each month of 2025 are preliminary. The data will be revised and released together with the March 2026 data.

3.The calculation method for certain criminal case occurrences has been changed from "one case, one occurrence" to "one report, one occurrence" as reported to police since September 1, 2024, which has caused some data to increase significantly.

表34. 警察機關檢肅毒品統計

Year (Month)	違反毒品危害防制條例 Violation of the Narcotics Endangerment Prevention Act		毒品數量				
	Offenses (Cases)	Offenders (Persons)	Total	第一級毒品			
				計 Subtotal	海洛因 Heroin	嗎 啡 Morphine	嗎 啡 Opium
2016	54,873	58,707	4,616.10	105.10	91.41	0.41	0.00
2017	58,515	62,644	9,685.47	101.83	84.05	0.47	0.00
2018	55,480	59,106	20,596.64	508.33	507.95	0.36	0.00
2019	47,035	49,131	15,929.37	122.11	119.72	1.53	0.00
2020	45,489	47,779	13,305.71	643.90	643.74	0.14	0.01
2021	38,644	40,987	8,332.55	520.17	519.53	0.07	0.13
2022	38,088	39,964	12,172.44	182.52	181.34	0.14	0.01
2023	36,435	38,292	15,978.22	237.33	236.98	0.12	0.00
2024	36,364	37,854	11,294.77	228.28	220.65	0.24	0.04
Dec.	3,138	3,188	1,224.94	5.26	5.24	0.00	0.02
一 一 四 年 2025	47,638	47,867	13,393.88	249.38	246.89	0.18	0.01
Jan.	2,705	2,777	223.82	17.00	15.96	0.00	0.00
Feb.	2,657	2,776	453.85	18.53	18.50	0.02	—
Mar.	4,013	4,086	246.79	21.09	20.82	0.00	—
Apr.	4,225	4,339	3,000.65	16.07	15.06	0.03	0.00
May	4,163	4,201	650.54	20.30	20.30	0.00	0.01
June	3,858	3,777	300.46	2.28	2.22	0.06	—
July	3,889	3,891	342.56	30.28	30.28	0.00	0.01
Aug.	3,904	3,907	752.76	8.30	8.29	0.00	—
Sept.	4,660	4,589	2,169.95	37.92	37.92	0.00	0.00
Oct.	5,273	5,280	2,342.00	28.53	28.49	0.05	—
Nov.	4,423	4,397	1,966.46	37.15	37.13	0.02	—
Dec.	3,868	3,847	944.04	11.93	11.92	0.00	—
較上月增減(%) VS. with Last Month	-12.55	-12.51	-51.99	-67.90	-67.90	-99.47	--
較上年同月增減(%) VS. with Last Year	23.26	20.67	-22.93	126.63	127.45	1.00	-100.00

1. 114年各月之刑事案件數為初步數，將於115年修正後與3月資料一併公布。
2. 自113年9月起，刑案發生數相關數據之計算方式由原本「1案1發生數」改為員警受理報案「1單1發生數」，致部分數據大幅上升。

TABLE 34. OFFENSES OF NARCOTIC DRUGS

Narcotic Drugs (Kilogram)								
1st Class 古柯鹼 及其他 Cocain & Others	第二級毒品 2nd Class					第三級 (低含量可 待因、FM2 、K他命等) 3rd Class	第四級 4th Class	其 他 (種子等) Others
	小 計 Subtotal	罌 粟 Opium Poppy	大 麻 Marijuana	安非他命 Amphetamin	其 他 Others			
13.27	1,261.38	—	49.63	1,112.43	99.32	1,230.18	2,013.37	6.07
17.30	3,379.16	—	418.21	2,395.32	565.64	2,395.42	3,808.28	0.78
0.02	7,484.78	—	257.78	7,037.28	189.73	8,437.17	4,163.91	2.45
0.85	2,440.39	—	218.84	1,967.94	253.62	5,083.33	8,283.26	0.28
0.01	2,027.59	—	250.36	1,526.48	250.75	3,737.40	6,896.48	0.34
0.44	1,714.94	0.20	507.90	949.54	257.29	1,560.08	4,532.87	4.49
1.03	3,279.94	—	1,100.55	1,994.40	185.00	3,870.15	4,837.37	2.46
0.23	3,194.24	0.59	468.20	2,498.85	226.60	5,420.21	7,120.78	5.67
7.34	3,377.78	—	1,800.10	1,485.36	92.32	3,769.38	3,919.03	0.30
—	134.02	—	48.34	73.62	12.05	62.29	1,023.38	0.00
2.30	2,323.60	0.07	1,056.23	478.39	788.91	6,454.81	4,365.82	0.28
1.04	120.66	—	51.96	46.45	22.25	77.24	8.91	0.00
—	286.53	—	220.75	39.36	26.42	48.15	100.64	0.00
0.27	137.58	—	51.41	27.73	58.44	86.91	1.20	0.00
0.99	173.10	—	76.53	41.28	55.30	1,879.47	931.94	0.07
—	365.94	—	28.67	11.28	325.98	54.61	209.51	0.17
—	245.60	—	194.13	27.46	24.02	51.40	1.17	0.00
—	61.44	—	17.72	20.00	23.71	217.01	33.82	0.00
0.00	57.69	0.07	11.45	18.27	27.90	686.39	0.38	—
—	192.70	—	36.83	70.04	85.83	1,381.09	558.22	0.02
0.00	116.94	—	40.17	18.47	58.30	1,855.77	340.75	0.00
—	148.83	—	84.78	16.98	47.07	52.09	1,728.39	—
0.01	416.58	—	241.85	141.06	33.67	64.67	450.87	0.00
--	179.90	--	185.27	730.67	-28.47	24.14	-73.91	--
--	210.85	--	400.33	91.60	179.36	3.82	-55.94	-91.48

Source : National Police Agency, MOI.

Note : 1.The figures related to offenses for each month of 2025 are preliminary. The data will be revised and released together with the March 2026 data.
2.The calculation method for certain criminal case occurrences has been changed from "one case, one occurrence" to "one report, one occurrence" as reported to police since September 1, 2024, which has caused some data to increase significantly.

表35. 警察機關查獲槍枝、彈藥、刀械數量

Year (Month)	Firearms				
	合計 Total	制式槍枝 Standard Guns		非制式槍枝 Self-made Guns	其他槍枝 Other Guns
		中共槍枝 PRC-made Guns			
2016	2,025	170	2	1,628	227
2017	1,856	224	1	1,620	12
2018	2,180	276	1	1,890	14
2019	1,444	223	1	1,199	22
2020	1,497	157	—	1,258	82
2021	1,296	111	—	1,019	166
2022	1,129	100	1	874	155
2023	987	59	—	795	133
2024	1,309	127	—	1,065	117
Dec.	146	10	—	126	10
一一四年 2025	792	79	—	668	45
Jan.	74	16	—	53	5
Feb.	113	12	—	98	3
Mar.	103	7	—	93	3
Apr.	48	4	—	43	1
May	114	15	—	95	4
June	60	1	—	53	6
July	76	6	—	63	7
Aug.	31	2	—	29	—
Sept.	62	7	—	48	7
Oct.	31	2	—	26	3
Nov.	37	4	—	29	4
Dec.	43	3	—	38	2
較上月增減(%) VS. with Last Month	16.22	-25.00	--	31.03	-50.00
較上年同月增減(%) VS. with Last Year	-70.55	-70.00	--	-69.84	-80.00

資料來源：本部警政署。

1. 106年起將「空氣長(手)槍」由原「制式槍枝」歸類至「非制式槍枝」。
2. 114年各月之刑事案件數為初步數，將於115年修正後與3月資料一併公布。
3. 自113年9月起，刑案發生數相關數據之計算方式由原本「1案1發生數」改為員警受理報案「1單1發生數」，致部分數據大幅上升。

TABLE 35. ILLEGAL GUNS, PISTOLS, AMMUNITION AND KNIVES CAPTURED BY POLICE ORGANIZATIONS

合計 Total	彈 類 (類) Ammunition				刀械 (把) Knives
	子彈 Cartridges & Bullets	手榴彈 Grenades	土製炸彈 Self-made Bombs	其他彈類 Others	
24,819	9,416	1	114	15,288	1,017
33,557	18,060	2	35	15,460	653
18,092	5,588	—	40	12,464	416
203,427	188,791	—	56	14,580	449
17,045	4,583	1	46	12,415	985
16,803	3,119	—	86	13,598	504
28,959	17,506	2	56	11,395	815
13,725	3,536	1	141	10,047	436
731	411	—	—	320	29
8,803	2,598	1	47	6,157	333
989	151	—	6	832	19
110	21	—	—	89	34
1,019	133	—	2	884	16
928	523	—	—	405	26
1,369	529	—	5	835	23
540	74	—	1	465	25
612	129	1	3	479	31
657	211	—	3	443	18
507	299	—	—	208	21
262	100	—	—	162	64
1,161	199	—	26	936	35
649	229	—	1	419	21
-44.10	15.08	--	-96.15	-55.24	-40.00
-11.22	-44.28	--	--	30.94	-27.59

Source : National Police Agency, MOI.

- Note :
1. The air guns and pistols are classified to the improvised firearm from January 1, 2017.
 2. The figures related to offenses for each month of 2025 are preliminary. The data will be revised and released together with the March 2026 data.
 3. The calculation method for certain criminal case occurrences has been changed from "one case, one occurrence" to "one report, one occurrence" as reported to police since September 1, 2024, which has caused some data to increase significantly.

表36. 警察機關處理違反社會秩序維護法案件

Year (Month)	Grand Total		Disturbance of the Peace	
	Cases	Persons	Cases	Persons
2016	4,841	11,536	926	1,234
2017	4,919	12,031	959	1,348
2018	5,375	12,416	1,097	1,516
2019	7,149	16,048	1,564	2,139
2020	7,230	14,763	2,198	2,792
2021	7,025	12,913	1,699	2,052
2022	7,045	12,909	1,869	2,149
2023	6,515	12,972	1,853	2,031
2024	6,566	11,703	1,789	1,953
Dec.	477	879	155	176
一 一 四 年 2025	7,424	11,952	1,639	1,823
Jan.	566	970	128	151
Feb.	697	1,230	133	144
Mar.	773	1,178	147	149
Apr.	671	1,086	166	179
May	582	972	151	161
June	580	1,007	143	153
July	557	951	150	197
Aug.	700	1,053	128	151
Sept.	526	858	124	139
Oct.	611	920	104	106
Nov.	588	936	119	135
Dec.	573	791	146	158
較上月增減(%) VS. with Last Month	-2.55	-15.49	22.69	17.04
較上年同月增減(%) VS. with Last Year	20.13	-10.01	-5.81	-10.23

資料來源：本部警政署。

TABLE 36. VIOLATION OF THE LAW FOR MAINTAINING SOCIAL ORDER

妨害善良風俗 Violation of Moral Order		妨 害 公 務 Interference with Legal Activities		妨害他人身體及財產 Interference with Other's Body or Property	
件 數 Cases	人 數 Persons	件 數 Cases	人 數 Persons	件 數 Cases	人 數 Persons
3,440	9,364	40	54	435	884
3,186	9,220	59	63	715	1,400
3,065	8,427	73	82	1,140	2,391
3,173	9,292	124	158	2,288	4,459
2,783	8,545	125	138	2,124	3,288
2,878	7,332	114	124	2,334	3,405
2,561	7,125	119	125	2,496	3,510
2,504	7,944	123	136	2,035	2,861
2,670	6,872	145	177	1,962	2,701
120	446	15	15	187	242
3,325	6,860	180	189	2,280	3,080
264	588	12	13	162	218
321	735	7	8	236	343
392	713	9	9	225	307
315	663	7	10	183	234
236	553	12	12	183	246
230	594	19	20	188	240
225	511	14	15	168	228
356	635	60	61	156	206
230	477	5	5	167	237
316	555	17	18	174	241
231	489	7	7	231	305
209	347	11	11	207	275
-9.52	-29.04	57.14	57.14	-10.39	-9.84
74.17	-22.20	-26.67	-26.67	10.70	13.64

Source : National Police Agency, MOI.

表37. 警察機關處理集會遊行發生數

單位：件

Year (Month)	Total Cases	By Classification		
		Outdoor		Indoor Assembly
		集會 Assembly	遊行 Parade	
2016	4,967	3,504	1,463	—
2017	3,908	3,266	642	—
2018	27,134	17,673	9,461	—
2019	7,288	6,102	1,186	—
2020	5,389	3,946	1,443	—
2021	5,426	4,800	626	—
2022	34,872	26,756	8,116	—
2023	8,886	7,610	1,276	—
2024	6,239	4,294	1,945	—
Dec.	355	296	59	—
一一四年 2025	12,946	9,346	3,600	—
Jan.	410	349	61	—
Feb.	411	344	67	—
Mar.	1,052	866	186	—
Apr.	2,142	1,765	377	—
May	1,585	1,147	438	—
June	1,543	1,097	446	—
July	3,420	2,169	1,251	—
Aug.	1,454	815	639	—
Sept.	211	198	13	—
Oct.	205	169	36	—
Nov.	233	186	47	—
Dec.	280	241	39	—
較上月增減(%) VS. with Last Month	20.17	29.57	-17.02	--
較上年同月增減(%) VS. with Last Year	-21.13	-18.58	-33.90	--

資料來源：本部警政署。
說明：113年各月之數據為初步數。

TABLE 37. ASSEMBLY AND PARADE HANDLED BY POLICE ORGANIZATIONS

Unit : Cases

是否申請			未申請 Not Applied	使用警力 (人次) Times of Policemen (Person-times)
申請 Applied		不准 Not Allowed		
准 Allowed	不准 Not Allowed			
3,412	7	1,548	221,061	
2,300	5	1,603	162,200	
15,918	10	11,206	733,700	
5,563	3	1,722	270,982	
3,726	4	1,659	185,863	
2,134	13	3,279	114,403	
17,708	2	17,162	690,557	
5,688	2	3,196	236,005	
3,731	2	2,507	182,719	
213	—	142	9,304	
6,529	9	6,408	191,216	
246	—	164	9,287	
212	—	199	7,615	
584	1	467	16,409	
907	—	1,235	28,305	
748	—	837	24,038	
733	4	806	21,299	
1,513	4	1,903	47,920	
987	—	467	17,605	
126	—	85	4,193	
129	—	76	5,085	
169	—	64	4,438	
175	—	105	5,022	
3.55	--	64.06	13.16	
-17.84	--	-26.06	-46.02	

Source : National Police Agency, MOI.
Note : The figures for each month of 2024 are preliminary.

表38. 警察機關處理經濟案件

Year (Month)	Grand Total		違反金融(1) Counterfeit Currency, Unlawful Money Lending, Illegal Debt Collection & Financial Transaction	
	Cases	金額(千元) Amount (\$1,000)	Cases	金額(千元) Amount (\$1,000)
2016	7,203	24,937,459	1,286	10,098,589
2017	7,020	17,782,259	824	7,224,076
2018	6,900	28,212,712	761	14,451,163
2019	7,748	47,975,660	1,167	27,859,510
2020	11,157	132,070,331	1,695	18,930,928
2021	10,255	115,930,883	948	4,751,385
2022	13,850	65,709,575	1,281	6,053,734
2023	11,609	118,146,762	1,006	78,334,424
2024	11,267	133,447,937	1,095	60,055,428
Dec.	1,203	5,820,503	101	265,043
一一四年 2025	14,091	166,269,021	1,178	47,327,270
Jan.	1,087	2,369,946	186	316,734
Feb.	1,070	3,050,046	77	398,411
Mar.	1,099	8,404,384	87	283,484
Apr.	964	2,396,443	110	408,926
May	1,186	43,802,973	97	40,711,456
June	1,095	28,568,282	69	176,949
July	1,179	13,026,087	98	328,471
Aug.	1,498	14,833,389	97	750,786
Sept.	1,234	16,626,601	69	1,216,995
Oct.	1,149	2,171,938	78	170,227
Nov.	1,233	8,743,855	91	1,374,315
Dec.	1,297	22,275,077	119	1,190,515
較上月增減(%) VS. with Last Month	5.19	154.75	30.77	-13.37
較上年同月增減(%) VS. with Last Year	7.81	282.70	17.82	349.18

1. 106年1月起「違反金融」加計「違法收受存款」資料、「侵害智慧財產權」加計「違反營業秘密法」資料。
2. 106年1月起「違反販賣汽、柴油」更名為「違反石油管理法」、「違反公平交易法」更名為「囤積哄抬民生物資」；其他經濟案件加計「違反洗錢防制法」、「非法食品」及「非法藥

TABLE 38. DISCOVERED ECONOMIC FRAUDS HANDLED BY POLICE ORGANIZATIONS

囤積哄抬民生物資(3) Hoard and Driving up the Price of Livelihood Marterials		違反石油管理法(3) Violation of Petroleum Administration Act		Smuggling	
Cases	金額(千元) Amount (\$1,000)	Cases	金額(千元) Amount (\$1,000)	Cases	金額(千元) Amount (\$1,000)
—	—	7	824	291	302,799
—	—	3	577	324	577,784
—	—	2	439	346	358,525
—	—	—	—	483	304,904
43	14,094	—	—	390	485,865
3	—	1	414	377	295,207
—	—	2	400	296	379,923
—	—	—	—	247	129,295
—	—	—	—	246	124,628
—	—	—	—	16	8,522
—	—	1	84	26	894
—	—	—	—	10	17,801
—	—	—	—	31	4,230
—	—	—	—	20	257,265
—	—	—	—	29	35,983
—	—	—	—	9	37
—	—	—	—	16	897
—	—	—	—	15	7,399
—	—	—	—	33	30,333
—	—	—	—	24	3,034
—	—	—	—	22	26,477
—	—	—	—	16	99,595
--	--	--	--	-27.27	276.16
--	--	--	--	—	1,068.74

Source : National Police Agency, MOI.

Note : 1. Statistics on "violations of financial regulations" have been included illegal acceptance of deposits and "Infringement of Intellectual Property Rights" have been included violation of the Trade Secrets Act since January 2017, therefore the figures increase.

2. Since January 1, 2017, Illegal sales of Petroleum and Diesel has been renamed as Violation of Petroleum Administration Act, Violation of Fair Trade Act has been renamed as Hoard and Driving up the Price of Livelihood Marterials, and the item of Others includes the Violation of Money Laundering Control Act, Adulterated Food and Counterfeit Drugs.

表38. 警察機關處理經濟案件 (續)

Year (Month)	產製、販賣私劣酒 Unlawful Alcohol Production & Sale		侵害智慧財產權(2) Infringement of Intell- ectual Property Rights	
	Cases	Amount (\$1,000)	Cases	Amount (\$1,000)
2016	240	59,247	4,946	14,476,000
2017	229	54,663	4,532	8,378,113
2018	221	138,249	4,316	10,918,319
2019	215	39,391	3,781	12,159,639
2020	174	55,459	3,904	18,143,600
2021	124	31,248	3,672	102,960,031
2022	120	37,727	4,191	26,896,561
2023	135	32,170	3,556	8,606,003
2024	74	38,362	2,324	13,196,334
Dec.	1	8	222	3,811,487
一四年 2025	87	24,957	2,412	89,223,614
Jan.	20	1,675	98	900,294
Feb.	—	—	139	1,009,562
Mar.	12	11,982	112	4,573,610
Apr.	4	7,221	117	426,805
May	14	2,496	223	1,901,126
June	1	30	193	23,975,611
July	7	38	159	10,760,975
Aug.	—	—	328	10,236,055
Sept.	17	1,488	164	14,260,417
Oct.	1	0	267	898,943
Nov.	11	28	277	927,968
Dec.	—	—	335	19,352,248
較上月增減(%) VS. with Last Month	-100.00	-100.00	20.94	1,985.44
較上年同月增減(%) VS. with Last Year	-100.00	-100.00	50.90	407.73

TABLE 38. DISCOVERED ECONOMIC FRAUDS HANDLED
BY POLICE ORGANIZATIONS (CONT.)

盜採(砂)土石 Unlawful Collection of Sandstone(Soil)	濫(盜)伐木林 Unlawful Logging	濫墾林地、山坡地 Unlawful Use of National Land & Mountain Side	其他經濟案件(3) Others	
件數 Cases	件數 Cases	件數 Cases	件數 Cases	金額(千元) Amount (\$1,000)
35	205	193	—	—
23	220	177	688	1,547,046
14	139	136	965	2,346,017
15	160	139	1,788	7,612,215
11	122	107	4,711	94,440,384
8	110	101	4,911	7,892,598
3	117	85	7,755	32,341,230
6	103	88	6,468	31,044,870
4	98	64	7,362	60,033,184
—	4	2	857	1,735,443
13	68	78	10,003	29,209,150
1	9	3	743	1,150,266
2	8	6	828	1,624,271
1	11	7	838	3,531,078
—	2	7	704	1,296,226
1	4	11	807	1,151,912
1	3	4	815	4,415,655
1	9	8	881	1,935,706
—	4	8	1,046	3,839,150
5	8	13	925	1,117,369
—	3	3	773	1,099,733
1	5	5	821	6,415,066
—	2	3	822	1,632,719
-100.00	-60.00	-40.00	0.12	-74.55
--	-50.00	50.00	-4.08	-5.92

表39. 實際入國(境)人數—按性別、年齡及身分分

單位：人次

Year (Month)	Total Entry Persons	By Sex			
		男 Male	女 Female	0 Years	Years
2016	25,227,784	12,334,022	12,893,762	1,651,701	21,572,532
2017	26,396,941	12,872,230	13,524,711	1,791,388	22,437,483
2018	27,623,223	13,436,842	14,186,381	1,915,982	23,375,777
2019	29,033,313	13,963,282	15,070,031	2,059,946	24,352,900
2020	3,980,796	1,975,214	2,005,582	325,233	3,366,503
2021	479,704	295,923	183,781	20,880	422,586
2022	2,307,567	1,229,793	1,077,774	137,472	1,986,273
2023	18,130,030	8,602,120	9,527,910	1,340,196	14,937,279
2024	24,656,465	11,553,086	13,103,379	1,884,025	20,119,082
Nov.	2,121,198	985,268	1,135,930	91,886	1,744,405
Dec.	2,288,490	1,066,140	1,222,350	158,423	1,892,794
一四年 2025	24,912,859	11,662,891	13,249,968	1,908,463	20,272,885
Jan.	2,125,704	1,016,974	1,108,730	200,519	1,722,567
Feb.	2,143,155	993,490	1,149,665	185,340	1,754,861
Mar.	2,263,759	1,060,783	1,202,976	119,741	1,856,853
Apr.	2,290,517	1,067,128	1,223,389	163,408	1,832,971
May	2,141,912	1,000,463	1,141,449	112,746	1,764,884
June	2,213,154	1,032,296	1,180,858	155,006	1,817,635
July	2,319,273	1,090,806	1,228,467	313,519	1,819,338
Aug.	2,487,151	1,169,542	1,317,609	329,564	1,969,964
Sept.	2,086,818	986,338	1,100,480	85,946	1,764,896
Oct.	2,466,306	1,145,307	1,320,999	139,012	2,026,202
Nov.	2,375,110	1,099,764	1,275,346	103,662	1,942,714
較上月增減(%) VS. with Last Month	-3.70	-3.98	-3.46	-25.43	-4.12
較上年同月增減(%) VS. with Last Year	11.97	11.62	12.27	12.82	11.37

資料來源：本部移民署。

TABLE 39. ENTRY PERSONS - BY SEX, AGE, IDENTITY

Unit : Person-Times

By Age	按身分分 By Identity				
65歲以上 Years & Over	有戶籍國民 (含金馬地區) R.O.C. Registered Nationals	大陸地區人民 People of the Mainland Area	香港澳門居民 H.K. & Macao Residents	無戶籍國民 Nationals No Register in R.O.C.	外國人 Foreigners
2,003,551	14,537,505	3,472,673	1,494,578	20,008	5,703,020
2,168,070	15,657,340	2,695,721	1,570,182	20,760	6,452,938
2,331,464	16,556,516	2,661,977	1,538,014	20,901	6,845,815
2,620,467	17,169,208	2,683,093	1,641,333	21,411	7,518,268
289,060	2,602,935	107,531	167,266	6,743	1,096,321
36,238	339,225	13,251	10,691	4,127	112,410
183,822	1,411,605	24,158	27,831	13,071	830,902
1,852,555	11,643,079	218,017	1,134,872	22,422	5,111,640
2,653,358	16,798,779	427,508	1,251,378	18,483	6,160,317
284,907	1,373,398	48,073	95,489	1,438	602,800
237,273	1,384,871	59,765	141,550	2,009	700,295
2,731,511	17,284,856	568,409	1,080,216	14,954	5,964,424
202,618	1,474,626	60,109	91,345	1,588	498,036
202,954	1,443,997	44,764	82,383	1,326	570,685
287,165	1,485,183	47,471	86,560	1,395	643,150
294,138	1,539,368	46,700	129,033	1,431	573,985
264,282	1,430,979	60,218	96,986	1,248	552,481
240,513	1,606,808	44,854	92,979	1,574	466,939
186,416	1,733,047	53,128	104,590	1,568	426,940
187,623	1,814,049	68,278	135,497	1,315	468,012
235,976	1,485,479	41,934	73,422	1,059	484,924
301,092	1,708,446	53,619	96,108	1,244	606,889
328,734	1,562,874	47,334	91,313	1,206	672,383
9.18	-8.52	-11.72	-4.99	-3.05	10.79
15.38	13.80	-1.54	-4.37	-16.13	11.54

Source : National Immigration Agency, MOI.

表40. 實際入國(境)人數－按入國(境)地點分

單位：人次

Year (Month)	Grand Total	Taoyuan Airport	Kaohsiung Airport	Taichung Airport	Songshan Airport	Hualien Airport	Magong Airport
2016	25,227,784	18,776,212	2,609,476	740,162	1,674,203	18,861	813
2017	26,396,941	19,878,793	2,628,196	706,588	1,563,533	50,515	19
2018	27,623,223	20,595,219	2,850,262	814,294	1,613,720	35,582	1,081
2019	29,033,313	21,700,434	3,084,576	848,040	1,620,614	6,522	142
2020	3,980,796	3,141,221	398,974	106,226	201,374	3,250	—
2021	479,704	411,784	21,114	1,543	29,973	1	—
2022	2,307,567	2,075,112	72,881	6,139	130,670	1	—
2023	18,130,030	14,654,815	1,467,705	232,930	1,119,855	1,700	447
2024	24,656,465	19,183,672	2,340,766	543,671	1,437,861	4,117	813
Nov.	2,121,198	1,627,847	210,246	55,589	129,345	—	—
Dec.	2,288,490	1,750,958	228,617	63,242	127,686	1,777	—
一一四年 2025	24,912,859	18,752,365	2,589,277	768,748	1,376,937	18,663	399
Jan.	2,125,704	1,616,124	212,011	64,805	118,993	2,484	267
Feb.	2,143,155	1,669,521	218,518	65,918	110,318	2,209	—
Mar.	2,263,759	1,700,344	230,293	68,387	129,906	1,968	—
Apr.	2,290,517	1,709,501	237,039	71,330	129,070	2,389	—
May	2,141,912	1,611,509	222,492	64,138	118,609	1,493	—
June	2,213,154	1,658,503	224,015	65,185	122,726	1,371	—
July	2,319,273	1,738,818	241,548	72,295	126,849	1,362	—
Aug.	2,487,151	1,844,146	266,546	81,978	131,326	1,680	—
Sept.	2,086,818	1,559,678	222,061	66,318	122,755	1,052	—
Oct.	2,466,306	1,870,810	262,890	71,962	130,064	1,249	—
Nov.	2,375,110	1,773,411	251,864	76,432	136,321	1,406	132
較上月增減 VS. with Last Month	-3.70	-5.21	-4.19	6.21	4.81	12.57	--
較上年同月增減 VS. with Last Year	11.97	8.94	19.79	37.49	5.39	--	--

資料來源：本部移民署。
因COVID-19疫情影響，109-111年入境人數較往年下降；惟自111年10月起人數逐漸回升。

TABLE 40. ENTRY PERSONS - BY ARRIVING POINT

Unit : Person-Times

基隆港	臺中港	高雄港	花蓮港	麥寮港	澎湖 所屬港口	金門 所屬港口	馬祖 所屬港口	其他機場 、港口
Keelung Sea Port	Taichung Sea Port	Kaohsiung Sea Port	Hualien Sea Port	Mailiao Sea Port	Penghu	Kinmen	Mazu	Others
333,517	19,685	36,802	1,625	1,681	9,691	871,260	34,483	99,313
412,324	29,061	76,087	6,228	1,645	551	878,208	29,821	135,372
484,293	42,040	47,499	1,112	1,732	34	955,314	28,177	152,864
485,342	45,784	60,852	5,147	1,851	2,864	984,134	31,881	155,130
29,920	4,246	15,029	77	378	5	59,476	2,447	18,173
898	3,011	7,996	31	138	18	2	16	3,179
740	5,390	12,233	193	340	4	6	18	3,840
132,370	5,546	106,459	6,365	1,126	17	361,966	17,846	20,883
386,586	6,748	57,620	2,228	1,286	719	649,477	31,935	8,966
11,081	540	10,283	19	119	—	72,326	3,009	794
29,678	544	3,052	56	124	—	78,935	3,099	722
447,574	9,412	66,971	1,450	1,117	500	828,720	43,070	7,656
25,974	344	6,919	28	94	1	74,051	2,951	658
6,441	423	3,015	18	56	—	62,484	3,924	310
43,813	779	12,285	9	92	462	71,998	3,007	416
61,992	960	977	213	91	7	70,974	4,168	1,806
41,842	980	1,597	42	104	—	74,756	3,541	809
55,294	1,064	6,308	215	136	28	74,127	3,693	489
55,260	1,143	3,830	24	98	—	73,876	3,783	387
54,230	967	4,971	34	120	—	95,479	5,068	606
33,737	1,042	6,150	390	111	1	68,732	4,043	748
32,506	1,106	10,056	458	121	—	79,634	4,587	863
36,485	604	10,863	19	94	1	82,609	4,305	564
12.24	-45.39	8.03	-95.85	-22.31	--	3.74	-6.15	-34.65
229.26	11.85	5.64	—	-21.01	--	14.22	43.07	-28.97

Source :National Immigration Agency, MOI.

Note :Due to the impact of the COVID-19 epidemic, the number of entry in 2020-2022 has decreased compared with previous years; however, it has gradually recovered since October 2022.

表41. 實際出國(境)人數－按性別、年齡及身分分

單位：人次

Year (Month)	Total Exit Persons	By Sex			
		男 Male	女 Female	0 Years	Years
2016	25,216,914	12,326,724	12,890,190	1,653,069	21,555,172
2017	26,306,945	12,821,895	13,485,050	1,789,260	22,353,481
2018	27,640,474	13,434,711	14,205,763	1,922,121	23,385,928
2019	28,940,275	13,933,337	15,006,938	2,049,454	24,280,206
2020	3,894,821	1,945,866	1,948,955	325,121	3,282,918
2021	544,330	313,435	230,895	26,889	476,552
2022	2,244,794	1,178,535	1,066,259	132,468	1,936,473
2023	18,101,016	8,584,498	9,516,518	1,342,947	14,906,753
2024	24,578,541	11,507,720	13,070,821	1,883,237	20,037,146
Nov.	2,075,669	965,388	1,110,281	89,990	1,714,715
Dec.	2,186,056	1,020,293	1,165,763	145,250	1,816,259
一四年 2025	24,952,874	11,677,255	13,275,619	1,923,995	20,282,154
Jan.	2,390,868	1,124,089	1,266,779	250,901	1,926,739
Feb.	2,036,964	967,039	1,069,925	163,220	1,677,116
Mar.	2,254,875	1,042,160	1,212,715	111,927	1,845,496
Apr.	2,195,720	1,027,191	1,168,529	157,189	1,745,956
May	2,239,100	1,043,947	1,195,153	123,568	1,837,581
June	2,275,607	1,059,680	1,215,927	180,071	1,843,821
July	2,310,729	1,086,394	1,224,335	318,348	1,814,900
Aug.	2,409,650	1,137,316	1,272,334	295,882	1,926,748
Sept.	2,061,721	967,108	1,094,613	85,144	1,740,227
Oct.	2,432,789	1,135,741	1,297,048	135,793	1,996,844
Nov.	2,344,851	1,086,590	1,258,261	101,952	1,926,726
較上月增減(%) VS. with Last Month	-3.61	-4.33	-2.99	-24.92	-3.51
較上年同月增減(%) VS. with Last Year	12.97	12.55	13.33	13.29	12.36

資料來源：本部移民署。
因COVID-19疫情影響，109-111年出境人數較往年下降；惟自111年10月起人數逐漸回升。

TABLE 41. EXIT PERSONS - BY SEX, AGE, IDENTITY

Unit : Person-Times

By Age	按身分分				
	By Identity				
65歲以上 Years & Over	有戶籍國民 (含金馬地區) R.O.C. Registered Nationals	大陸地區人民 People of the Mainland Area	香港澳門居民 H.K. & Macao Residents	無戶籍國民 Nationals No Register in R.O.C.	外國人 Foreigners
2,008,673	14,588,923	3,484,647	1,490,798	17,967	5,634,579
2,164,204	15,654,579	2,685,107	1,565,002	18,505	6,383,752
2,332,425	16,644,684	2,657,765	1,539,699	18,728	6,779,598
2,610,615	17,101,335	2,711,018	1,632,957	18,495	7,476,470
286,782	2,335,564	140,578	185,246	4,003	1,229,430
40,889	359,977	17,353	7,041	2,183	157,776
175,853	1,482,821	21,163	25,195	7,692	707,923
1,851,316	11,795,834	201,756	1,115,710	17,903	4,969,813
2,658,158	16,849,683	422,368	1,252,114	14,898	6,039,478
270,964	1,360,810	44,101	89,172	1,026	580,560
224,547	1,326,383	56,018	135,550	1,224	666,881
2,746,725	17,380,239	571,138	1,090,819	11,646	5,899,032
213,228	1,613,482	62,267	93,848	1,712	619,559
196,628	1,415,766	49,191	90,049	1,003	480,955
297,452	1,463,304	46,931	89,431	1,013	654,196
292,575	1,475,009	43,771	122,903	999	553,038
277,951	1,525,029	61,180	96,428	937	555,526
251,715	1,648,672	49,156	93,639	1,083	483,057
177,481	1,733,458	51,145	104,020	1,252	420,854
187,020	1,735,942	69,746	143,329	1,167	459,466
236,350	1,498,878	39,002	70,719	734	452,388
300,152	1,735,534	52,675	89,908	943	553,729
316,173	1,535,165	46,074	96,545	803	666,264
5.34	-11.55	-12.53	7.38	-14.85	20.32
16.68	12.81	4.47	8.27	-21.73	14.76

Source : National Immigration Agency, MOI.

Note : Due to the impact of the COVID-19 epidemic, the number of exit in 2020-2022 has decreased compared with previous years; however, it has gradually recovered since October 2022.

表42. 實際出國(境)人數－按出國(境)地點分

單位：人次

Year (Month)	Grand Total	Taoyuan Airport	Kaohsiung Airport	Taichung Airport	Songshan Airport	Hualien Airport	Magong Airport
2016	25,216,914	18,816,472	2,555,111	734,419	1,693,358	18,646	708
2017	26,306,945	19,862,484	2,569,016	694,596	1,584,812	47,278	18
2018	27,640,474	20,659,953	2,794,765	803,411	1,644,979	34,667	956
2019	28,940,275	21,686,711	3,011,871	841,890	1,636,397	5,802	146
2020	3,894,821	3,070,416	377,730	99,170	223,037	3,053	—
2021	544,330	464,989	21,223	702	38,126	—	—
2022	2,244,794	1,997,259	79,094	6,008	140,281	9	—
2023	18,101,016	14,614,830	1,449,934	232,736	1,146,812	1,696	447
2024	24,578,541	19,132,711	2,303,484	550,222	1,442,336	3,915	815
Nov.	2,075,669	1,593,436	202,761	56,320	125,333	—	—
Dec.	2,186,056	1,665,858	216,163	62,996	119,342	1,594	—
一一四年 2025	24,952,874	18,784,719	2,574,317	777,528	1,381,641	18,125	447
Jan.	2,390,868	1,850,972	230,465	72,181	122,860	2,169	269
Feb.	2,036,964	1,565,596	211,890	64,571	112,408	2,476	—
Mar.	2,254,875	1,690,786	225,327	67,475	130,234	1,787	—
Apr.	2,195,720	1,645,705	223,791	67,908	120,521	2,269	—
May	2,239,100	1,682,676	229,979	67,890	128,175	1,739	—
June	2,275,607	1,707,171	230,002	68,323	126,989	1,217	—
July	2,310,729	1,732,956	240,362	73,292	122,817	1,419	—
Aug.	2,409,650	1,781,634	257,767	79,681	129,604	1,685	—
Sept.	2,061,721	1,555,124	214,179	64,155	119,897	779	—
Oct.	2,432,789	1,824,503	263,533	74,377	133,863	1,167	—
Nov.	2,344,851	1,747,596	247,022	77,675	134,273	1,418	178
較上月增減 VS. with Last Month	-3.61	-4.22	-6.27	4.43	0.31	21.51	--
較上年同月增減 VS. with Last Year	12.97	9.67	21.83	37.92	7.13	--	--

資料來源：本部移民署。
因COVID-19疫情影響，109-111年出境人數較往年下降；惟自111年10月起人數逐漸回升。

TABLE 42. EXIT PERSONS - BY DEPARTING POINT

Unit : Person-Times

基隆港	臺中港	高雄港	花蓮港	麥寮港	澎湖 所屬港口	金門 所屬港口	馬祖 所屬港口	其他機場 、港口
Keelung Sea Port	Taichung Sea Port	Kaohsiung Sea Port	Hualien Sea Port	Mailiao Sea Port	Penghu	Kinmen	Mazu	Others
326,388	19,315	28,651	14,104	1,685	9,630	870,740	34,623	93,064
419,652	27,074	68,182	1,018	1,737	307	872,825	31,241	126,705
487,629	33,972	44,099	732	1,680	23	952,626	29,835	151,147
478,618	46,014	65,892	430	1,768	846	977,742	33,428	152,720
26,525	4,481	14,583	53	388	—	53,418	2,781	19,186
515	2,770	12,006	51	146	7	2	—	3,793
305	5,062	11,219	171	288	—	1	7	5,090
137,897	5,278	101,282	1,965	1,108	11	365,440	19,385	22,195
379,504	6,571	56,747	4,263	1,231	—	652,483	33,393	10,866
11,335	546	10,812	22	118	—	71,233	3,146	607
28,055	385	9,128	56	119	—	78,685	3,032	643
443,032	9,201	61,988	1,030	1,029	7,625	834,834	47,819	9,539
25,611	361	5,705	21	73	—	74,109	5,383	689
8,395	554	814	10	50	—	67,060	2,306	834
51,907	796	13,944	14	90	—	68,936	3,008	571
55,658	948	4,662	24	85	19	68,102	4,020	2,008
42,644	957	1,436	33	97	—	77,946	4,540	988
56,911	1,082	1,837	335	117	9	77,214	3,964	436
50,439	1,108	5,192	29	102	3,050	75,036	4,445	482
51,606	1,021	2,943	33	114	3,755	93,706	5,502	599
31,532	1,002	2,081	38	108	791	66,383	4,250	1,402
31,443	902	10,728	473	110	1	85,253	5,514	922
36,886	470	12,646	20	83	—	81,089	4,887	608
17.31	-47.89	17.88	-95.77	-24.55	-100.00	-4.88	-11.37	-34.06
225.42	-13.92	16.96	-9.09	-29.66	--	13.84	55.34	0.16

Source :National Immigration Agency, MOI.
Note :Due to the impact of the COVID-19 epidemic, the number of exit in 2020-2022 has decreased compared with previous years; however, it has gradually recovered since October 2022.

表43. 外僑居留人數及查處違法外來人口

Year (Month)	年滿十五歲以上居留外僑之 Population of 15 Years and Over							
	Total			Sub- Total	Trader	Engi- -neer	Teacher	Missi- -onary
	Sub- Total	Male	Female					
2016	671,375	300,157	371,218	665,681	4,618	2,397	6,684	1,623
2017	717,736	326,658	391,078	712,113	4,725	2,545	6,575	1,535
2018	758,583	350,496	408,087	752,917	4,717	2,670	6,831	1,473
2019	785,341	362,323	423,018	779,566	5,224	3,035	7,023	1,496
2020	797,122	371,986	425,136	789,603	6,907	4,389	8,760	1,579
2021	752,900	356,458	396,442	745,812	7,181	5,132	9,126	1,544
2022	796,696	395,979	400,717	790,158	7,645	6,629	9,045	1,540
2023	851,932	420,110	431,822	845,166	7,792	7,306	9,648	1,777
2024	948,066	471,248	476,818	940,874	7,817	8,077	10,256	1,768
Nov.	957,647	476,071	481,576	949,649	8,548	8,555	10,855	1,807
Dec.	948,066	471,248	476,818	940,874	7,817	8,077	10,256	1,768
一一四年 2025	1,045,999	515,880	530,119	1,037,412	8,783	10,111	11,315	1,812
Jan.	892,892	435,092	457,800	886,618	6,659	5,968	8,870	1,742
Feb.	963,754	477,242	486,512	955,980	8,558	8,765	10,976	1,783
Mar.	961,591	477,057	484,534	954,411	8,308	8,569	10,797	1,786
Apr.	976,682	483,999	492,683	968,729	8,681	9,073	11,219	1,763
May	981,805	486,342	495,463	973,919	8,377	8,964	10,916	1,749
June	976,408	485,013	491,395	969,524	8,460	9,405	9,708	1,684
July	976,345	484,829	491,516	970,425	8,236	9,425	8,247	1,648
Aug.	999,107	495,068	504,039	990,976	8,606	9,745	10,675	1,724
Sept.	1,023,985	505,892	518,093	1,015,691	8,655	9,795	11,092	1,756
Oct.	1,034,750	510,392	524,358	1,026,287	8,712	9,980	11,176	1,801
Nov.	1,045,999	515,880	530,119	1,037,412	8,783	10,111	11,315	1,812
較上月增減(%) VS. with Last Month	1.09	1.08	1.10	1.08	0.81	1.31	1.24	0.61
較上年同月增減(%) VS. with Last Year	9.23	8.36	10.08	9.24	2.75	18.19	4.24	0.28

1. (1)係指年(月)底別。
2. (2)另含非法入境、漏(跳)船船員及尚未入境之違法外來人口。

TABLE 43. FOREIGN RESIDENTS AND FERRETED ILLEGAL FOREIGN RESIDENTS

Unit : Person

Foreign Residents (1)						查處違法外來人口 Ferreted Foreign Illegal Residents			
經濟活動 by Economical Activities					未滿 十五歲 兒童 Under 15 Years	合計 Total	單純 逾期 Delay	具違法行為事實(2) With Illegal Activities	
技工技匠 Techni- -cian	外籍勞工 Foreign Labor	其他 職業 Others	失業 Un- -employed	非勞動力 Inactive Person				未逾期 No Overdue	逾期 Delay
341	563,418	30,484	3,092	53,024	5,694	33,326	7,074	1,103	25,149
402	602,366	33,799	4,155	56,011	5,623	35,760	6,983	1,684	27,093
425	631,017	36,703	6,683	62,398	5,666	36,548	8,648	2,237	25,663
439	646,736	41,625	5,787	68,201	5,775	47,438	15,483	2,266	29,689
472	641,563	46,808	4,999	74,126	7,519	32,715	9,443	1,361	21,911
531	595,155	47,034	4,412	75,697	7,088	32,421	7,237	1,297	23,887
614	632,369	49,654	4,250	78,412	6,538	32,456	7,800	1,382	23,274
705	653,498	55,654	4,811	103,975	6,766	49,542	15,803	1,694	32,045
775	712,158	61,274	5,420	133,329	7,192	43,540	14,906	1,753	26,881
858	716,426	62,892	5,560	134,148	7,998	3,667	1,257	152	2,258
775	712,158	61,274	5,420	133,329	7,192	3,667	1,219	141	2,307
915	759,729	70,444	6,442	167,861	8,587	41,967	14,818	1,673	25,476
682	693,731	53,023	5,012	110,931	6,274	2,800	1,079	90	1,631
808	718,192	63,733	5,790	137,375	7,774	3,386	1,200	163	2,023
790	716,585	62,746	5,711	139,119	7,180	4,010	1,506	149	2,355
814	723,476	64,834	5,917	142,952	7,953	3,819	1,280	156	2,383
833	728,997	64,366	5,958	143,759	7,886	3,875	1,354	186	2,335
811	736,328	64,520	5,778	132,830	6,884	4,108	1,441	181	2,486
867	741,786	64,298	5,776	130,142	5,920	3,859	1,329	160	2,370
898	746,677	67,955	6,296	138,400	8,131	3,951	1,335	176	2,440
944	751,495	68,967	6,380	156,607	8,294	4,147	1,414	167	2,566
930	754,068	69,552	6,404	163,664	8,463	4,146	1,521	102	2,523
915	759,729	70,444	6,442	167,861	8,587	3,866	1,359	143	2,364
-1.61	0.75	1.28	0.59	2.56	1.47	-6.75	-10.65	40.20	-6.30
6.64	6.04	12.01	15.86	25.13	7.36	5.43	8.11	-5.92	4.69

Source : National Immigration Agency, MOI.
Note : 1.(1)Refers to End of Year (Month).
2.(2)Including illegal entry, missing seamen and illegal foreign residents who have not yet entered.

表44. 外來人口居留人數

End of Year(Month)	Grand Total			Foreigners		
	Total	Male	Female	Total	Male	Female
2016	740,771	313,027	427,744	671,375	300,157	371,218
2017	786,487	339,847	446,640	717,736	326,658	391,078
2018	823,587	363,160	460,427	758,583	350,496	408,087
2019	848,970	374,937	474,033	785,341	362,323	423,018
2020	863,063	385,602	477,461	797,122	371,986	425,136
2021	817,360	370,775	446,585	752,900	356,458	396,442
2022	860,381	410,484	449,897	796,696	395,979	400,717
2023	913,636	434,318	479,318	851,932	420,110	431,822
2024	1,005,336	484,304	521,032	948,066	471,248	476,818
Nov.	1,014,767	489,150	525,617	957,647	476,071	481,576
Dec.	1,005,336	484,304	521,032	948,066	471,248	476,818
一四年 2025	1,098,859	528,130	570,729	1,045,999	515,880	530,119
Jan.	942,849	444,244	498,605	892,892	435,092	457,800
Feb.	1,019,061	489,899	529,162	963,754	477,242	486,512
Mar.	1,016,367	489,490	526,877	961,591	477,057	484,534
Apr.	1,032,728	496,969	535,759	976,682	483,999	492,683
May	1,036,207	498,937	537,270	981,805	486,342	495,463
June	1,026,527	496,269	530,258	976,408	485,013	491,395
July	1,024,427	495,664	528,763	976,345	484,829	491,516
Aug.	1,049,866	506,317	543,549	999,107	495,068	504,039
Sept.	1,077,101	518,149	558,952	1,023,985	505,892	518,093
Oct.	1,087,399	522,598	564,801	1,034,750	510,392	524,358
Nov.	1,098,859	528,130	570,729	1,045,999	515,880	530,119
較上月增減(%) VS. with Last Month	1.05	1.06	1.05	1.09	1.08	1.10
較上年同月增減(%) VS. with Last Year	8.29	7.97	8.58	9.23	8.36	10.08

資料來源：本部移民署。

TABLE 44. NON-HOUSEHOLD-REGISTERED RESIDENTS

Unit: Person

大陸地區人民 People of the Mainland Area			香港澳門居民 H.K & Macao Residents			無戶籍國民 Nationals No Register in R.O.C.		
計 Total	男 Male	女 Female	計 Total	男 Male	女 Female	計 Total	男 Male	女 Female
47,727	2,562	45,165	15,449	8,589	6,860	6,220	1,719	4,501
45,526	2,665	42,861	15,637	8,629	7,008	7,588	1,895	5,693
43,680	2,777	40,903	14,991	8,141	6,850	6,333	1,746	4,587
42,962	2,954	40,008	14,732	7,890	6,842	5,935	1,770	4,165
42,473	2,825	39,648	17,025	8,959	8,066	6,443	1,832	4,611
39,406	2,757	36,649	18,903	9,875	9,028	6,151	1,685	4,466
39,283	3,064	36,219	18,519	9,730	8,789	5,883	1,711	4,172
39,166	3,584	35,582	16,858	8,832	8,026	5,680	1,792	3,888
38,269	3,910	34,359	14,418	7,556	6,862	4,583	1,590	2,993
37,817	3,770	34,047	14,668	7,706	6,962	4,635	1,603	3,032
38,269	3,910	34,359	14,418	7,556	6,862	4,583	1,590	2,993
36,481	4,038	32,443	12,741	6,791	5,950	3,638	1,421	2,217
38,356	3,778	34,578	7,462	3,954	3,508	4,139	1,420	2,719
36,968	3,698	33,270	14,155	7,463	6,692	4,184	1,496	2,688
36,936	3,693	33,243	13,715	7,276	6,439	4,125	1,464	2,661
37,707	4,007	33,700	14,156	7,459	6,697	4,183	1,504	2,679
36,552	3,826	32,726	13,778	7,279	6,499	4,072	1,490	2,582
34,880	3,777	31,103	11,289	6,028	5,261	3,950	1,451	2,499
34,040	3,902	30,138	10,332	5,513	4,819	3,710	1,420	2,290
35,941	3,878	32,063	11,075	5,924	5,151	3,743	1,447	2,296
36,869	4,118	32,751	12,562	6,687	5,875	3,685	1,452	2,233
36,195	3,974	32,221	12,807	6,793	6,014	3,647	1,439	2,208
36,481	4,038	32,443	12,741	6,791	5,950	3,638	1,421	2,217
0.79	1.61	0.69	-0.52	-0.03	-1.06	-0.25	-1.25	0.41
-3.53	7.11	-4.71	-13.14	-11.87	-14.54	-21.51	-11.35	-26.88

Source : National Immigration Agency, MOI.

表45. 外來人口停留人數

End of Year(Month)	Grand Total			Foreigners		
	Total	Male	Female	Total	Male	Female
2016	260,899	118,968	141,931	145,350	72,286	73,064
2017	269,100	121,855	147,245	160,645	78,509	82,136
2018	265,386	119,822	145,564	166,440	80,517	85,923
2019	255,495	120,012	135,483	179,755	87,709	92,046
2020	22,771	13,216	9,555	10,425	7,653	2,772
2021	14,723	8,798	5,925	5,981	4,801	1,180
2022	98,325	50,153	48,172	86,304	44,914	41,390
2023	191,464	89,368	102,096	148,956	71,663	77,293
2024	199,141	94,565	104,576	156,196	75,793	80,403
Nov.	148,749	69,348	79,401	115,323	54,865	60,458
Dec.	199,141	94,565	104,576	156,196	75,793	80,403
一四年 2025	137,105	65,873	71,232	110,035	54,009	56,026
Jan.	134,465	62,123	72,342	90,252	43,058	47,194
Feb.	131,250	60,696	70,554	104,785	49,398	55,387
Mar.	117,954	56,111	61,843	93,780	45,441	48,339
Apr.	131,925	62,823	69,102	100,169	48,947	51,222
May	121,241	55,690	65,551	88,986	41,683	47,303
June	109,482	53,893	55,589	78,351	39,739	38,612
July	114,723	56,862	57,861	80,192	41,184	39,008
Aug.	86,584	42,086	44,498	64,681	32,333	32,348
Sept.	96,193	48,817	47,376	71,481	37,965	33,516
Oct.	146,391	71,015	75,376	114,776	57,321	57,455
Nov.	137,105	65,873	71,232	110,035	54,009	56,026
較上月增減(%) VS. with Last Month	-6.34	-7.24	-5.50	-4.13	-5.78	-2.49
較上年同月增減(%) VS. with Last Year	-7.83	-5.01	-10.29	-4.59	-1.56	-7.33

資料來源：本部移民署。

TABLE 45. FOREIGN SOJOURNS

Unit: Person								
大陸地區人民 People of the Mainland Area			香港澳門居民 H.K & Macao Residents			無戶籍國民 Nationals No Register in R.O.C.		
計 Total	男 Male	女 Female	計 Total	男 Male	女 Female	計 Total	男 Male	女 Female
86,193	33,820	52,373	27,618	11,888	15,730	1,738	974	764
81,987	31,625	50,362	24,838	10,787	14,051	1,630	934	696
76,696	29,314	47,382	20,718	9,112	11,606	1,532	879	653
45,888	18,898	26,990	28,403	12,568	15,835	1,449	837	612
9,510	3,991	5,519	1,314	704	610	1,522	868	654
6,569	2,802	3,767	1,054	547	507	1,119	648	471
7,452	3,030	4,422	2,836	1,311	1,525	1,733	898	835
19,189	7,488	11,701	21,978	9,512	12,466	1,341	705	636
20,762	8,796	11,966	21,228	9,446	11,782	955	530	425
17,602	7,596	10,006	15,142	6,501	8,641	682	386	296
20,762	8,796	11,966	21,228	9,446	11,782	955	530	425
16,030	6,974	9,056	10,525	4,583	5,942	515	307	208
18,027	6,730	11,297	25,466	11,906	13,560	720	429	291
14,922	6,309	8,613	11,014	4,664	6,350	529	325	204
15,189	6,634	8,555	8,434	3,710	4,724	551	326	225
17,186	7,232	9,954	14,005	6,312	7,693	565	332	233
16,928	7,109	9,819	14,750	6,549	8,201	577	349	228
13,926	6,367	7,559	16,440	7,345	9,095	765	442	323
16,061	7,196	8,865	17,783	8,077	9,706	687	405	282
12,365	5,496	6,869	9,076	3,977	5,099	462	280	182
14,165	5,993	8,172	10,080	4,572	5,508	467	287	180
15,356	6,601	8,755	15,805	6,809	8,996	454	284	170
16,030	6,974	9,056	10,525	4,583	5,942	515	307	208
4.39	5.65	3.44	-33.41	-32.69	-33.95	13.44	8.10	22.35
-8.93	-8.19	-9.49	-30.49	-29.50	-31.23	-24.49	-20.47	-29.73

Source : National Immigration Agency, MOI.

表46. 外來人口逾期居留人數

End of Year(Month)	Grand Total			Foreigners		
	Total	Male	Female	Total	Male	Female
2016	58,700	24,785	33,915	58,231	24,722	33,509
2017	56,675	23,309	33,366	56,190	23,238	32,952
2018	54,681	21,980	32,701	54,236	21,917	32,319
2019	50,702	20,153	30,549	50,288	20,085	30,203
2020	58,033	24,894	33,139	57,574	24,811	32,763
2021	60,486	27,009	33,477	59,982	26,883	33,099
2022	84,121	45,125	38,996	83,704	45,047	38,657
2023	89,039	51,301	37,738	88,633	51,237	37,396
2024	92,811	54,506	38,305	92,436	54,437	37,999
Nov.	92,423	54,230	38,193	92,047	54,160	37,887
Dec.	92,811	54,506	38,305	92,436	54,437	37,999
一四年 2025	97,384	58,336	39,048	96,989	58,257	38,732
Jan.	93,032	54,496	38,536	92,659	54,441	38,218
Feb.	93,960	55,339	38,621	93,598	55,287	38,311
Mar.	94,763	55,977	38,786	94,392	55,910	38,482
Apr.	95,254	56,416	38,838	94,908	56,355	38,553
May	95,720	56,756	38,964	95,381	56,702	38,679
June	96,191	57,171	39,020	95,843	57,111	38,732
July	96,004	57,224	38,780	95,627	57,160	38,467
Aug.	95,937	57,264	38,673	95,566	57,197	38,369
Sept.	96,471	57,697	38,774	95,875	57,503	38,372
Oct.	96,564	57,877	38,687	96,147	57,789	38,358
Nov.	97,384	58,336	39,048	96,989	58,257	38,732
較上月增減(%) VS. with Last Month	0.85	0.79	0.93	0.88	0.81	0.98
較上年同月增減(%) VS. with Last Year	5.37	7.57	2.24	5.37	7.56	2.23

資料來源：本部移民署。

TABLE 46. OVERSTAYED FOREIGN NATIONALS WITH RESIDENT VISA

Unit: Person

大陸地區人民 People of the Mainland Area			香港澳門居民 H.K & Macao Residents			無戶籍國民 Nationals No Register in R.O.C.		
計 Total	男 Male	女 Female	計 Total	男 Male	女 Female	計 Total	男 Male	女 Female
431	34	397	25	20	5	13	9	4
435	35	400	35	26	9	15	10	5
404	34	370	27	19	8	14	10	4
363	33	330	36	25	11	15	10	5
371	31	340	72	41	31	16	11	5
355	36	319	135	82	53	14	8	6
343	30	313	59	39	20	15	9	6
340	23	317	54	33	21	12	8	4
304	23	281	55	37	18	16	9	7
309	25	284	51	35	16	16	10	6
304	23	281	55	37	18	16	9	7
302	28	274	52	35	17	41	16	25
324	23	301	32	23	9	17	9	8
319	24	295	27	19	8	16	9	7
309	27	282	46	31	15	16	9	7
297	26	271	33	26	7	16	9	7
297	25	272	26	20	6	16	9	7
297	25	272	34	25	9	17	10	7
298	25	273	38	23	15	41	16	25
299	29	270	34	23	11	38	15	23
309	30	279	249	149	100	38	15	23
303	27	276	73	45	28	41	16	25
302	28	274	52	35	17	41	16	25
-0.33	3.70	-0.72	-28.77	-22.22	-39.29	—	—	—
-2.27	12.00	-3.52	1.96	—	6.25	156.25	60.00	316.67

Source : National Immigration Agency, MOI.

表47. 外來人口逾期停留人數

End of Year(Month)	Grand Total			Foreigners		
	Total	Male	Female	Total	Male	Female
2016	20,692	10,811	9,881	17,796	9,672	8,124
2017	23,234	10,091	13,143	20,303	8,923	11,380
2018	35,284	20,844	14,440	32,349	19,656	12,693
2019	32,763	19,447	13,316	29,817	18,256	11,561
2020	28,028	16,663	11,365	25,181	15,458	9,723
2021	20,519	12,398	8,121	17,893	11,259	6,634
2022	24,656	14,586	10,070	21,978	13,413	8,565
2023	42,702	24,766	17,936	40,053	23,595	16,458
2024	50,398	28,493	21,905	47,737	27,299	20,438
Nov.	50,076	28,304	21,772	47,415	27,106	20,309
Dec.	50,398	28,493	21,905	47,737	27,299	20,438
一四年 2025	57,769	31,639	26,130	54,755	30,210	24,545
Jan.	51,120	28,868	22,252	48,462	27,669	20,793
Feb.	51,621	29,052	22,569	48,962	27,852	21,110
Mar.	52,289	29,313	22,976	49,606	28,091	21,515
Apr.	52,681	29,419	23,262	50,007	28,201	21,806
May	53,595	29,777	23,818	50,922	28,560	22,362
June	54,246	29,986	24,260	51,584	28,773	22,811
July	55,443	30,505	24,938	52,464	29,115	23,349
Aug.	55,991	30,727	25,264	53,016	29,331	23,685
Sept.	56,620	31,041	25,579	53,638	29,637	24,001
Oct.	57,122	31,305	25,817	54,121	29,884	24,237
Nov.	57,769	31,639	26,130	54,755	30,210	24,545
較上月增減(%) VS. with Last Month	1.13	1.07	1.21	1.17	1.09	1.27
較上年同月增減(%) VS. with Last Year	15.36	11.78	20.02	15.48	11.45	20.86

資料來源：本部移民署。

TABLE 47. OVERSTAYED FOREIGN NATIONALS WITH TOURIST VISA

Unit:Person								
大陸地區人民 People of the Mainland Area			香港澳門居民 H.K & Macao Residents			無戶籍國民 Nationals No Register in R.O.C.		
計 Total	男 Male	女 Female	計 Total	男 Male	女 Female	計 Total	男 Male	女 Female
1,571	406	1,165	768	444	324	557	289	268
1,569	427	1,142	774	439	335	588	302	286
1,525	423	1,102	764	438	326	646	327	319
1,477	407	1,070	757	435	322	712	349	363
1,312	366	946	759	445	314	776	394	382
1,139	338	801	689	401	288	798	400	398
1,191	366	825	621	374	247	866	433	433
1,074	342	732	638	377	261	937	452	485
1,028	331	697	665	405	260	968	458	510
1,034	337	697	663	403	260	964	458	506
1,028	331	697	665	405	260	968	458	510
1,018	344	674	835	546	289	1,161	539	622
1,028	333	695	664	407	257	966	459	507
1,031	333	698	662	407	255	966	460	506
1,042	342	700	672	417	255	969	463	506
1,034	339	695	669	415	254	971	464	507
1,030	340	690	675	416	259	968	461	507
1,023	337	686	672	416	256	967	460	507
1,026	339	687	800	519	281	1,153	532	621
1,018	343	675	806	520	286	1,151	533	618
1,019	346	673	811	525	286	1,152	533	619
1,021	349	672	825	537	288	1,155	535	620
1,018	344	674	835	546	289	1,161	539	622
-0.29	-1.43	0.30	1.21	1.68	0.35	0.52	0.75	0.32
-1.55	2.08	-3.30	25.94	35.48	11.15	20.44	17.69	22.92

Source : National Immigration Agency, MOI.

表48. 小三通統計

Year(month)	Grand Total						Total	People of the Taiwan Area
	Total	People of the Taiwan Area	People of the Mainland Area	H.K & Macao Residents	Nationals No Register in R.O.C.	Foreigners		
2016	1,830,427	1,030,841	738,556	20,070	89	40,871	915,434	520,907
2017	1,812,953	1,036,985	712,088	20,165	97	43,618	908,580	521,137
2018	1,966,009	1,098,170	800,080	21,824	106	45,829	983,525	550,167
2019	2,030,895	1,147,439	809,111	26,508	107	47,730	1,018,879	577,952
2020	118,127	78,308	36,140	795	5	2,879	61,928	42,973
2021	45	—	43	—	—	2	36	—
2022	36	—	21	—	—	15	28	—
2023	764,665	726,391	33,001	2,065	62	3,146	379,829	360,167
2024	1,368,007	1,199,519	140,609	8,705	103	19,071	682,131	597,346
Nov.	149,714	106,281	40,521	618	13	2,281	75,335	52,544
Dec.	163,751	115,044	44,373	1,409	6	2,919	82,034	58,417
一四四年 2025	1,762,568	1,292,615	425,072	19,945	101	24,835	872,290	640,589
Jan.	156,495	111,857	41,758	1,093	17	1,770	77,003	54,372
Feb.	135,774	100,770	32,309	871	13	1,811	66,408	49,417
Mar.	147,411	107,605	35,895	960	9	2,942	75,467	55,323
Apr.	147,290	111,412	30,286	2,771	14	2,807	75,149	56,756
May	160,783	108,927	48,575	1,208	4	2,069	78,297	51,796
June	159,035	123,528	32,310	1,057	4	2,136	77,848	61,067
July	160,190	122,655	32,015	3,542	5	1,973	77,659	60,143
Aug.	203,510	131,522	64,889	4,992	4	2,103	100,547	66,615
Sept.	144,200	113,430	27,242	1,401	7	2,120	72,776	57,554
Oct.	174,989	127,829	43,683	1,206	12	2,259	84,221	60,535
Nov.	172,891	133,080	36,110	844	12	2,845	86,915	67,011
Kinmen	163,698	126,322	33,835	834	12	2,695	82,609	63,930
Mazu	9,192	6,758	2,274	10	—	150	4,305	3,081
Penghu	1	—	1	—	—	—	1	—

資料來源：本部移民署。

1. 依據「臺灣地區與大陸地區人民關係條例」，臺灣地區人民係指在臺灣地區設有戶籍

2. 因COVID-19疫情影響，109-111年小三通入出境人數較往年下降。

Table 48. MINI THREE-LINK TRANSPORTATION

Unit:Person

入境				出境					
Entry				Exit					
大陸地區人民	香港澳門居民	無戶籍國民	外國人民	計	臺灣地區人民	大陸地區人民	香港澳門居民	無戶籍國民	外國人民
People of the Mainland Area	H.K & Macao Residents	Nationals No Register in R.O.C.	Foreigners	Total	People of the Taiwan Area	People of the Mainland Area	H.K & Macao Residents	Nationals No Register in R.O.C.	Foreigners
363,758	10,085	45	20,639	914,993	509,934	374,798	9,985	44	20,232
355,331	10,072	46	21,994	904,373	515,848	356,757	10,093	51	21,624
399,305	10,943	56	23,054	982,484	548,003	400,775	10,881	50	22,775
403,354	13,264	62	24,247	1,012,016	569,487	405,757	13,244	45	23,483
17,084	411	2	1,458	56,199	35,335	19,056	384	3	1,421
34	—	—	2	9	—	9	—	—	—
13	—	—	15	8	—	8	—	—	—
16,988	1,055	48	1,571	384,836	366,224	16,013	1,010	14	1,575
70,786	4,380	64	9,555	685,876	602,173	69,823	4,325	39	9,516
21,322	318	9	1,142	74,379	53,737	19,199	300	4	1,139
21,437	705	3	1,472	81,717	56,627	22,936	704	3	1,447
212,727	6,826	64	12,084	890,278	652,026	212,345	13,119	37	12,751
21,135	594	14	888	79,492	57,485	20,623	499	3	882
15,673	398	8	912	69,366	51,353	16,636	473	5	899
17,948	480	6	1,710	71,944	52,282	17,947	480	3	1,232
15,563	1,422	7	1,401	72,141	54,656	14,723	1,349	7	1,406
24,896	596	2	1,007	82,486	57,131	23,679	612	2	1,062
15,165	551	4	1,061	81,187	62,461	17,145	506	—	1,075
16,294	493	2	727	82,531	62,512	15,721	3,049	3	1,246
32,245	875	3	809	102,963	64,907	32,644	4,117	1	1,294
13,781	389	4	1,048	71,424	55,876	13,461	1,012	3	1,072
21,956	615	6	1,109	90,768	67,294	21,727	591	6	1,150
18,071	413	8	1,412	85,976	66,069	18,039	431	4	1,433
16,930	407	8	1,334	81,089	62,392	16,905	427	4	1,361
1,140	6	—	78	4,887	3,677	1,134	4	—	72
1	—	—	—	—	—	—	—	—	—

Source :National Immigration Agency, MOI.

Notes :1."People of the Taiwan Area" refers to the people who have household registrations in the Taiwan Area.

2. Due to the impact of the COVID-19 epidemic, the number of people entering and exiting the country through the mini three-link in 2020-2022 has decreased compared with previous years.

表49. 大陸地區配偶申請來臺團聚通過訪查及面（訪）談

Year (Month)	申請團聚案件數 Applied for getting together					
	Grand Total	通過訪查 Passed (Cases)	未通過訪查須訪談件數 Visits and Interviews			Refused Rate
			Total	Passed (Cases)	訪談件數 Refused (Cases)	
2016	7,585	4,060	3,525	2,355	1,170	15.43
2017	6,526	3,414	3,112	2,053	1,059	16.23
2018	5,896	3,160	2,736	1,806	930	15.77
2019	6,094	3,727	2,367	1,502	865	14.19
2020	1,792	1,076	716	384	332	18.53
2021	1,408	864	544	324	220	15.63
2022	2,349	1,709	640	438	202	8.60
2023	6,440	4,878	1,562	1,074	488	7.58
2024	5,262	3,455	1,807	1,092	715	13.59
Nov.	453	284	169	91	78	17.22
Dec.	535	347	188	114	74	13.83
一一四年 2025	4,077	2,401	1,676	993	683	16.75
Jan.	345	184	161	94	67	19.42
Feb.	308	158	150	91	59	19.16
Mar.	407	258	149	86	63	15.48
Apr.	388	223	165	95	70	18.04
May	392	233	159	89	70	17.86
June	369	241	128	75	53	14.36
July	396	249	147	90	57	14.39
Aug.	398	231	167	93	74	18.59
Sept.	405	247	158	99	59	14.57
Oct.	333	197	136	84	52	15.62
Nov.	336	180	156	97	59	17.56
較上月增減(%) VS. with Last Month	0.90	-8.63	14.71	15.48	13.46	1.94
較上年同月增減(%) VS. with Last Year	-25.83	-36.62	-7.69	6.59	-24.36	0.34

資料來源：本部移民署。

不予通過比率=不予通過訪談件數/申請團聚案件數。

TABLE 49. VISIT AND INTERVIEW APPLICATIONS FOR MAINLAND CHINESE SPOUSES COMING TO TAIWAN TO GET TOGETHER WITH FAMILY MEMBERS

國境線面談 Border Interviews					二度面談 Secondary Interviews			
件數 合計	通過面談 件數	不予通過 面談件數	須二度 面談件數	不予通過 比率(%)	件數 合計	通過面談 件數	不予通過 面談件數	不予通過 比率(%)
Total Cases	Passed (Cases)	Refused (Cases)	Require Secondary Interviews	Refused Rate	Total Cases	Passed (Cases)	Refused (Cases)	Refused Rate
6,990	6,237	124	629	1.95	581	540	41	7.06
5,867	5,397	69	401	1.26	367	331	36	9.81
5,326	4,800	163	363	3.28	348	322	26	7.47
5,032	4,592	103	337	2.19	299	275	24	8.03
1,450	1,283	97	70	7.03	63	57	6	9.52
1,074	964	26	84	2.63	83	76	7	8.43
1,703	1,609	22	72	1.35	70	67	3	4.29
5,803	5,481	131	191	2.33	169	165	4	2.37
4,851	4,403	209	239	4.53	218	204	14	6.42
282	243	16	23	6.18	20	19	1	5.00
356	319	15	22	4.49	22	20	2	9.09
3,598	3,106	268	224	7.94	207	191	16	7.73
568	536	13	19	2.37	18	18	—	—
269	211	28	30	11.72	20	18	2	10.00
291	226	39	26	14.72	24	22	2	8.33
328	289	21	18	6.77	25	24	1	4.00
325	285	22	18	7.17	13	12	1	7.69
269	232	22	15	8.66	19	17	2	10.53
341	303	24	14	7.34	7	6	1	14.29
326	282	24	20	7.84	21	19	2	9.52
320	282	20	18	6.62	18	17	1	5.56
337	279	27	31	8.82	19	15	4	21.05
224	181	28	15	13.40	23	23	—	—
-33.53	-35.13	3.70	-51.61	4.57	21.05	53.33	-100.00	-21.05
-20.57	-25.51	75.00	-34.78	7.22	15.00	21.05	-100.00	-5.00

Source :National Immigration Agency, MOI.

Note :Refused Rate=Refused/Applied for getting together.

表50. 新住民發展基金核定補助

Year	Total				
	申請件數	申請金額(元)	核定件數	核定金額(元)	
	Cases Applied	Amount Applied (NT.\$)		Amount Approved (NT.\$)	
2016	289	369,320,290	182	291,716,517	
2017	276	374,655,104	206	292,007,860	
2018	290	302,830,676	220	242,700,264	
2019	295	458,397,873	238	388,483,115	
2020	327	469,326,255	276	398,466,185	
2021	320	438,107,747	227	365,486,355	
2022	250	415,128,145	220	382,414,917	
2023	233	401,646,178	205	344,832,473	
2024	275	431,284,488	232	385,759,790	
4th Qua.	166	327,748,291	141	287,916,638	
一一四年	2025	236	429,120,355	217	397,914,581
1st Qua.	—	—	—	—	
2nd Qua.	110	125,917,368	103	120,660,365	
3rd Qua.	93	285,175,141	88	265,581,579	
4th Qua.	33	18,027,846	26	11,672,637	
較上期增減(%) VS. with Last Quarter	-64.52	-93.68	-70.45	-95.60	
較上年同期增減(%) VS. with Last Year					

資料來源：本部移民署。

1. 本表資料109年以前係於每雙數月彙編。
2. 依「新住民發展基金補助作業要點」修訂申請時間，自110年起改為每季統計。
3. 113年第3季申請案件因核定會議延至10月召開，相關數據併於113年第4季統計；114年第1季申請案件因核定會議延至6月召開，相關數據併於114年第2季統計，不宜作比較，故114年第4季不宜與上年同期作比較。

TABLE 50. SUBSIDIES OF NEW IMMIGRANTS DEVELOPMENT FUND

中央政府			
Central Government			
申請件數	申請金額(元)	核定件數	核定金額(元)
Cases Applied	Amount Applied (NT.\$)	Cases Approved	Amount Approved (NT.\$)
25	165,995,248	21	149,065,921
30	151,176,743	21	141,950,830
33	104,211,227	19	91,245,250
40	246,677,178	28	226,092,423
46	244,553,712	28	228,117,879
33	208,309,096	23	200,310,746
25	214,458,742	24	211,933,079
24	184,369,542	18	176,969,094
28	214,092,919	22	206,570,242
20	148,181,098	14	140,658,421
25	224,060,200	21	220,937,352
—	—	—	—
11	80,836,124	10	80,407,750
7	137,184,002	7	137,184,002
7	6,040,074	4	3,345,600
—	-95.60	-42.86	-97.56
--	--	--	--

Source :National Immigration Agency, MOI.

- Note :1.The figures are compiled bimonthly before 2020.
2.Due to the revision of the application time for "Operation Directions for Subsidies of the New Immigrant Development Fund", the figures have been compiled quarterly since 2021.
3.The application cases in the third quarters of 2024 were counted in the fourth quarter of 2024 because the approval meeting was postponed to October. The application cases in the first quarters of 2025 were counted in the second quarter of 2025 because the approval meeting was postponed to June.St atistics should not be compared.the approval meeting was postponed to October.
Therefore, the statistics for the fourth quarter of 2025 should not be compared with the same period last year.

表50. 新住民發展基金核定補助(續)

Year	Local Government			
	申請件數	申請金額(元)	核定件數	核定金額(元)
	Cases Applied	Amount Applied (NT.\$)		Amount Approved (NT.\$)
2016	128	142,233,877	109	123,099,428
2017	128	160,515,576	115	131,555,765
2018	164	166,562,197	144	137,399,168
2019	159	167,601,158	147	142,138,271
2020	175	166,347,651	172	145,934,616
2021	142	160,563,457	126	131,145,821
2022	146	166,994,199	136	149,769,794
2023	123	164,387,720	121	144,263,387
2024	156	175,227,200	147	160,464,794
4th Qua.	90	146,311,544	89	133,384,671
一一四年 2025	136	175,170,839	136	158,269,880
1st Qua.	—	—	—	—
2nd Qua.	53	33,580,575	53	33,237,692
3rd Qua.	73	136,651,985	73	120,616,391
4th Qua.	10	4,938,279	10	4,415,797
較上期增減(%) VS. with Last Quarter	-86.30	-96.39	-86.30	-96.34
較上年同期增減(%) VS. with Last Year				

TABLE 50. SUBSIDIES OF NEW IMMIGRANTS DEVELOPMENT FUND(CONT.)

民間團體			
Non-governmental Associations			
申請件數	申請金額(元)	核定件數	核定金額(元)
Cases Applied	Amount Applied (NT.\$)	Cases Approved	Amount Approved (NT.\$)
136	61,091,165	52	19,551,168
118	62,962,785	70	18,501,265
93	32,057,252	57	14,055,846
96	44,119,537	63	20,252,421
106	58,424,892	76	24,413,690
145	69,235,194	78	34,029,788
79	33,675,204	60	20,712,044
86	52,888,916	66	23,599,992
91	41,964,369	63	18,724,754
56	33,255,649	38	13,873,546
75	29,889,316	60	18,707,349
—	—	—	—
46	11,500,669	40	7,014,923
13	11,339,154	8	7,781,186
16	7,049,493	12	3,911,240
23.08	-37.83	50.00	-49.73
--	--	--	--

表51. 移民輔導成果

Year (Month)	服務方式(人次) Service Manners (Person-times)					
	Total	Counter	Phone	Total	Residency	就業服務 Employment Services
2016	46,168	19,203	26,965	66,222	39,071	3,997
2017	46,584	20,009	26,575	65,566	37,657	4,191
2018	52,363	20,278	32,085	74,110	44,446	4,973
2019	47,310	18,285	29,025	70,094	41,283	4,663
2020	34,181	11,424	22,757	49,784	31,147	2,327
2021	36,745	11,727	25,018	52,448	34,069	2,373
2022	43,327	14,653	28,674	64,074	38,350	3,512
2023	46,574	21,814	24,760	80,033	39,143	5,519
2024	45,271	21,849	23,422	77,258	38,945	5,654
Nov.	3,765	1,835	1,930	6,180	3,112	425
Dec.	3,509	1,587	1,922	5,940	3,020	374
一一年 2025	39,049	19,115	19,934	65,982	33,251	4,628
Jan.	3,479	1,691	1,788	5,652	2,918	392
Feb.	3,660	1,835	1,825	5,760	3,039	372
Mar.	3,520	1,822	1,698	5,527	2,969	362
Apr.	3,528	1,747	1,781	5,824	2,942	378
May	3,526	1,768	1,758	6,159	3,072	455
June	3,590	1,774	1,816	6,843	3,136	539
July	3,685	1,781	1,904	6,337	3,116	470
Aug.	3,408	1,667	1,741	6,258	2,990	442
Sept.	3,569	1,775	1,794	5,967	3,154	407
Oct.	3,648	1,683	1,965	5,960	2,935	432
Nov.	3,436	1,572	1,864	5,695	2,980	379
較上月增減(%) VS. with Last Month	-5.81	-6.60	-5.14	-4.45	1.53	-12.27
較上年同月增減(%) VS. with Last Year	-8.74	-14.33	-3.42	-7.85	-4.24	-10.82

資料來源：本部移民署。

TABLE 51. IMMIGRANT CONSULTATION AND ASSISTANCE

Consulting Services						
項 目 (人項次) Consulting Items(Person-item-times)						
人身安全 Personal Security	福利服務 Welfare Services	醫療衛生 Health Care	子女教養 Children Education	家庭關係 Family Relationship	法律資訊 Legal Info	其他 Others
1,558	8,491	5,659	730	1,268	1,499	3,949
1,853	7,685	6,712	760	1,375	1,757	3,576
1,841	7,775	6,918	1,121	1,796	1,735	3,505
1,462	7,253	6,463	1,330	1,681	1,790	4,169
848	4,788	3,999	483	718	1,372	4,102
930	5,448	3,826	568	754	1,446	3,034
1,506	7,256	5,517	979	1,051	1,923	3,980
2,862	10,227	8,720	1,764	1,936	3,707	6,155
2,530	10,261	8,180	1,378	1,542	3,105	5,663
166	847	669	112	131	221	497
189	795	600	125	133	233	471
2,061	8,415	6,723	1,234	1,302	2,527	5,841
165	756	572	107	105	201	436
140	733	611	127	136	183	419
125	634	620	89	96	181	451
166	672	586	79	84	218	699
354	806	433	102	113	256	568
229	910	790	168	168	311	592
163	855	633	136	148	228	588
182	867	712	117	128	248	572
172	752	600	84	90	246	462
195	744	625	132	135	246	516
170	686	541	93	99	209	538
-12.82	-7.80	-13.44	-29.55	-26.67	-15.04	4.26
2.41	-19.01	-19.13	-16.96	-24.43	-5.43	8.25

Source :National Immigration Agency, MOI.

表51. 移民輔導成果(續)

Year (Month)	轉介服務					
	Total	外配家庭 Foreign Family Centers	社福中心 Social Welfare Centers	Domestic Violence Centers	衛生保健 Health Care Organizations	Labor Affairs Organizations
2016	787	333	10	39	101	118
2017	897	419	20	57	111	113
2018	989	642	10	46	90	64
2019	985	699	28	18	74	51
2020	637	402	16	28	95	30
2021	527	229	26	14	126	61
2022	683	247	11	13	214	129
2023	840	442	10	11	180	134
2024	933	445	7	16	214	178
Nov.	91	43	4	2	20	17
Dec.	71	50	1	1	8	4
一四年 2025	902	328	1	13	269	228
Jan.	62	12	—	2	32	16
Feb.	90	42	—	—	24	19
Mar.	92	38	—	3	25	25
Apr.	78	35	1	1	21	20
May	79	17	—	—	23	30
June	98	28	—	2	31	30
July	83	29	—	3	28	20
Aug.	63	17	—	1	25	12
Sept.	86	32	—	—	27	25
Oct.	76	52	—	—	10	8
Nov.	95	26	—	1	23	23
較上月增減(%) VS. with Last Month	25.00	-50.00	--	--	130.00	187.50
較上年同月增減(%) VS. with Last Year	4.40	-39.53	-100.00	-50.00	15.00	35.29

TABLE 51. IMMIGRANT CONSULTATION AND ASSISTANCE(CONT.)

Referral Services (Person-times)		關懷訪視(人次) Solicitous Phone Calls and Visits(Person-times)		
民間團體 Non-governmental Associations	其他單位 Others	合計 Total	電話關懷 Solicitous Phone Calls	家庭訪視 Family Visits
76	110	20,967	20,129	838
93	84	17,305	16,381	924
59	78	15,924	15,040	884
73	42	18,899	18,075	824
45	21	11,099	10,378	721
31	40	11,709	11,108	601
34	35	13,999	13,397	602
32	31	15,361	14,698	663
34	46	17,220	16,605	615
6	3	1,096	1,036	60
4	3	1,131	1,086	45
34	29	10,507	9,956	551
—	—	831	791	40
—	5	1,035	992	43
1	—	1,075	1,018	57
—	—	1,059	1,016	43
—	9	997	937	60
4	3	958	906	52
—	3	919	871	48
3	5	876	831	45
—	2	961	897	64
5	1	873	828	45
21	1	923	869	54
320.00	—	5.73	4.95	20.00
250.00	-66.67	-15.78	-16.12	-10.00

表52. 消防安全設備查察處理

Year (Month)	Supervised Houses	檢查情形 Inspection			複查情形 Recheck	
		檢查件次 Total Cases	合格件次 Qualified Cases	不合格件次 Unqualified Cases	複查件次 Cases of Recheck	合格件次 Unqualified Cases
2016	212,618	294,264	252,029	42,235	39,643	1,631
2017	217,989	298,220	259,150	39,070	40,006	1,610
2018	225,836	290,527	256,490	34,037	34,224	1,412
2019	231,039	313,698	271,701	41,997	39,620	1,261
2020	240,209	313,959	272,046	41,913	41,575	1,606
2021	245,498	267,624	234,408	33,216	33,073	1,439
2022	258,301	286,220	249,447	36,773	35,721	1,754
2023	266,513	259,796	230,887	28,909	31,012	1,764
2024	271,466	245,158	226,648	18,510	20,729	905
Dec.	271,466	24,818	23,395	1,423	1,878	64
一〇四年 2025	276,976	228,439	213,226	15,213	15,467	537
Jan.	272,180	14,765	13,809	956	1,376	48
Feb.	272,646	14,936	13,478	1,458	1,249	63
Mar.	273,215	15,593	14,160	1,433	1,469	58
Apr.	273,641	15,699	14,603	1,096	1,294	61
May	274,528	15,347	14,232	1,115	1,195	49
June	274,999	19,108	17,789	1,319	1,194	54
July	276,221	26,094	25,187	907	1,359	32
Aug.	276,608	21,367	20,428	939	1,144	39
Sept.	277,530	17,606	16,415	1,191	1,048	37
Oct.	278,106	18,812	17,115	1,697	1,180	37
Nov.	278,136	18,572	16,821	1,751	1,343	32
Dec.	276,976	30,540	29,189	1,351	1,616	27
較上月增減(%) VS. with Last Month	-0.42	64.44	73.53	-22.84	20.33	-15.63
較上年同月增減(%) VS. with Last Year	2.03	23.06	24.77	-5.06	-13.95	-57.81

資料來源：本部消防署。

說明：配合消防法第37條修正，供營業使用場所為第1次檢查不合格則逕予舉發之規定，自113年起，舉發件次修正為複查舉發件次並新增檢查舉發件次。

TABLE 52. INSPECTION AND SUPERVISION OF FIRE SAFETY EQUIPMENT

限期改善 件次 Improved within a Time Limit	違規處理情形 Handled Cases of Violation						罰鍰收繳情形 Collected Fines		強制執行 件次 Cases of Compulsory Execution by the Court
	檢查舉發 件次 Check Reported Cases	複查舉發 件次 Recheck Reported Cases	停業或 停止使用 件次 Forced Closure & Suspension of Building Usage	罰鍰(含連續處罰) Fines(Incl. Repeated Penalty)		件次 Cases	金額(元) Amount(NT\$)		
				件次 Cases	金額(元) Amount(NT\$)				
40,604	—	1,631	24	1,203	21,202,000	1,183	18,915,034	262	
37,460	—	1,610	26	1,197	20,894,900	1,245	18,005,562	317	
32,623	—	1,412	38	1,169	22,000,000	1,299	18,838,722	330	
40,736	—	1,261	21	1,172	23,065,000	1,250	22,017,725	299	
40,303	—	1,606	42	1,396	25,569,000	1,375	23,559,199	209	
31,775	—	1,441	7	1,139	20,990,400	1,169	19,969,460	203	
35,019	—	1,754	30	1,842	23,165,825	1,777	21,782,160	239	
27,145	—	1,764	31	1,484	27,350,740	1,617	27,094,198	346	
17,365	240	905	7	1,105	66,738,000	1,164	45,998,236	247	
1,316	43	64	—	80	6,678,000	102	6,589,918	18	
14,431	245	537	2	711	58,331,960	867	56,856,914	149	
889	19	48	—	88	7,706,000	73	4,662,000	12	
1,375	20	63	—	71	5,620,960	75	5,475,134	7	
1,358	17	58	—	75	6,308,000	75	5,191,386	15	
1,018	17	61	—	62	4,691,000	94	5,593,137	20	
1,048	18	49	—	56	4,688,000	63	3,474,636	15	
1,248	17	54	1	64	4,725,000	77	4,590,646	12	
864	11	32	—	71	6,605,000	59	4,355,831	8	
872	28	39	—	58	4,158,000	74	4,798,485	23	
1,143	11	37	—	53	4,622,000	63	3,386,864	11	
1,637	23	37	—	41	3,376,000	83	5,165,094	9	
1,698	21	32	—	37	2,895,000	62	6,547,005	8	
1,281	43	27	1	35	2,937,000	69	3,616,696	9	
-24.56	104.76	-15.63	--	-5.41	1.45	11.29	-44.76	12.50	
-2.66	—	-57.81	--	-56.25	-56.02	-32.35	-45.12	-50.00	

Source : National Fire Agency, MOI.

Note : In accordance with the amendment to Article 37 of the Fire Services Act, starting from 2024, for business-use places that fail the first inspection, reports shall be filed directly. Accordingly, "Reported cases" has been renamed to "Recheck reported cases," and "Check reported cases" has been added.

表53. 火災次數－按起火處所分

單位：次

Year (Month)	總計	客廳	餐廳	臥房	書房	廚房	浴廁	Dei-fying Room	陽台	庭院	Office
	Grand Total	Sitting Room	Dining Room	Bed-Room	Study Room	Cook-Room	Bather	Dei-fying Room	Piazza	Yard	Office
2016	1,856	147	24	315	10	146	17	59	39	21	32
2017	30,464	528	114	862	24	3,700	165	280	472	158	125
2018	27,922	498	115	801	21	3,700	119	255	505	123	122
2019	22,866	481	106	754	24	3,258	154	258	445	125	136
2020	22,248	460	82	716	18	2,731	145	230	378	112	132
2021	21,684	479	60	714	29	1,863	145	205	385	112	127
2022	15,890	426	66	732	25	1,634	128	202	296	95	121
2023	17,466	416	71	660	25	1,252	114	212	353	90	125
2024	15,430	429	80	716	23	1,145	96	200	330	92	134
Dec.	1,187	41	8	56	4	88	11	28	30	6	14
一一年四 2025	13,799	429	80	700	24	999	112	197	301	100	114
Jan.	1,588	55	14	76	2	94	17	26	36	17	12
Feb.	1,029	36	6	59	1	83	13	23	26	9	7
Mar.	1,751	30	4	56	1	86	9	17	15	7	7
Apr.	1,382	33	5	62	1	84	9	14	27	14	13
May	999	48	5	49	5	88	11	11	23	8	8
June	768	30	9	55	3	84	5	10	21	10	8
July	757	43	5	52	4	68	7	11	28	2	5
Aug.	897	33	6	62	2	78	9	14	26	6	11
Sept.	942	37	6	59	2	86	6	19	28	6	11
Oct.	1,195	28	8	58	1	73	7	15	25	12	11
Nov.	1,208	25	5	44	2	82	11	19	19	5	15
Dec.	1,283	31	7	68	—	93	8	18	27	4	6
較上月增減(%) VS. with Last Month	6.21	24.00	40.00	54.55	-100.00	13.41	-27.27	-5.26	42.11	-20.00	-60.00
較上年同月增減(%) VS. with Last Year	8.09	-24.39	-12.50	21.43	-100.00	5.68	-27.27	-35.71	-10.00	-33.33	-57.14

資料來源：本部消防署。
106年1月起實施火災案件搶救出勤紀錄表，並修正火災統計範圍，火災次數細分為A1、A2及A3類。

TABLE 53. NUMBER OF FIRES - BY CAUGHT PLACE

Unit : Times

教室	倉庫	機房	攤位	工寮	樓梯間	電梯	管道間	走廊	停車場	騎樓	路邊	墓地	其他
Class-Room	Stare-House	Engine Room	Booth	Work-Shop	Stairs	Eleva-tor	Chan-nel	Aisle	Park	Lobby	Road-Side	Grave-Yard	Others
12	139	23	16	17	22	—	3	16	23	35	174	6	560
29	502	138	66	142	129	10	26	73	125	243	13,629	2,488	6,436
23	550	142	54	201	113	5	27	92	127	209	12,111	1,940	6,069
29	496	126	56	196	122	10	25	78	112	221	8,305	1,452	5,897
29	521	93	69	182	119	1	29	49	129	224	7,572	1,443	6,784
30	518	99	60	177	91	4	27	64	128	213	5,966	2,013	8,175
25	523	105	60	150	88	3	23	59	161	172	3,090	1,233	6,473
24	491	98	45	216	84	3	30	77	187	164	3,675	1,507	7,547
20	465	95	61	198	88	6	17	56	180	167	2,715	1,545	6,572
—	50	7	5	15	5	1	—	5	7	13	258	19	516
23	472	92	64	193	72	5	19	76	197	153	2,433	1,011	5,933
1	51	8	10	26	4	—	—	5	16	15	274	55	774
1	31	6	3	13	7	—	—	3	14	12	177	85	414
2	29	11	5	14	7	—	3	5	23	16	216	545	643
5	40	9	7	18	6	—	—	4	15	11	239	224	542
2	40	9	7	19	11	—	1	9	16	13	204	6	406
—	38	5	4	15	3	1	3	12	12	7	123	4	306
3	52	3	2	9	7	—	3	6	15	11	123	7	291
3	29	10	3	16	10	—	1	7	20	13	138	8	392
2	39	7	4	16	7	—	—	4	21	17	141	9	415
1	44	11	4	14	2	1	3	11	13	14	270	18	551
2	37	6	10	15	2	2	1	2	16	11	256	18	603
1	42	7	5	18	6	1	4	8	16	13	272	32	596
-50.00	13.51	16.67	-50.00	20.00	200.00	-50.00	300.00	300.00	—	18.18	6.25	77.78	-1.16
--	-16.00	—	—	20.00	20.00	—	--	60.00	128.57	—	5.43	68.42	15.50

Source : National Fire Agency, MOI.

Note : Since 2017, the range of fire statistics is changed. Fires are divided into 3 types, including A1, A2 and A3.

表54. 火災次數－按起火原因分

單位：次

Year (Month)	Grand Total	Arson	Commit Suicide	Lighting	Furnace & Cooking	Worshiping	Butt	Elec-tricity	Machi-nery	Playing Fire
2016	1,856	278	22	16	125	31	168	608	40	16
2017	30,464	323	72	67	3,659	1,936	1,461	3,433	468	57
2018	27,922	285	64	51	3,591	1,604	1,530	2,971	365	39
2019	22,866	350	65	45	3,113	939	1,832	3,042	275	45
2020	22,248	285	61	42	2,593	878	1,437	2,873	259	41
2021	21,684	285	52	53	1,754	1,515	1,647	2,904	246	25
2022	15,890	254	76	42	1,496	997	1,483	2,890	196	32
2023	17,466	276	66	39	1,104	1,247	1,994	2,676	152	33
2024	15,430	235	65	46	1,034	1,364	1,246	2,871	161	28
Dec.	1,187	15	1	6	87	23	90	226	8	3
一四四年 2025	13,799	278	82	37	863	956	965	2,821	138	28
Jan.	1,588	24	3	5	95	53	123	284	19	5
Feb.	1,029	17	13	4	81	88	66	208	14	1
Mar.	1,751	23	8	2	72	482	74	227	5	3
Apr.	1,382	34	9	3	71	214	105	246	10	3
May	999	25		3	80	10	76	237	8	
June	768	29	7	2	65	6	49	231	13	3
July	757	22	4	4	50	6	49	265	11	1
Aug.	897	21	5		57	13	72	237	7	3
Sept.	942	16	7	4	72	28	79	243	14	
Oct.	1,195	22	8	2	68	21	86	207	16	2
Nov.	1,208	20	11	4	66	18	92	209	11	3
Dec.	1,283	25	7	4	86	17	94	227	10	4
較上月增減(%) VS. with Last Month	6.21	25.00	-36.36		30.30	-5.56	2.17	8.61	-9.09	33.33
較上年同月增減(%) VS. with Last Year	8.09	66.67	600.00	-33.33	-1.15	-26.09	4.44	0.44	25.00	33.33

資料來源：本部消防署。

1. 106年1月起實施火災案件搶救出勤紀錄表，並修正火災統計範圍，火災次數細分

TABLE 54. NUMBER OF FIRES - BY CAUSE

Unit : Times

烤火 Roas-ting	施工 不 慎 Negli- gence of Construc- tion	易 燃 品 自 燃 Inflam- mable	瓦 斯 漏 氣 或 爆 炸 Firing Leaked Gas	化 學 物 品 Chemical	燃 放 爆 竹 Fire- cracker	交 通 事 故 Traffic Accident	天 然 災 害 Natural Disaster	遺 留 火 種 Ember	原 因 不 明 Un- known	因 燃 燒 雜 草 、 垃 圾 Burning weed, garbage	其 他 Others
4	51	10	25	10	22	23	2	142	24	—	239
28	272	32	98	24	181	121	19	5,810	19	—	12,384
24	283	26	88	19	229	91	7	6,353	32	—	10,270
17	257	17	105	17	144	89	5	3,880	31	—	8,598
13	270	29	88	16	165	95	3	3,305	23	—	9,772
21	199	48	70	17	154	100	10	2,694	23	8,059	1,808
19	187	25	76	19	127	84	3	2,036	23	4,385	1,440
16	174	18	111	15	159	97	4	2,504	44	5,374	1,363
7	168	22	91	11	178	104	2	1,943	25	4,539	1,290
1	30	—	7	1	7	11	—	167	2	394	108
12	156	18	83	21	159	61	8	1,889	15	3,907	1,302
3	14	2	10	2	94	9	—	251	1	486	105
3	14	2	9	3	23	3	—	114	3	265	98
2	18	3	6	3	6	5	—	193	3	498	118
3	12	1	3	—	3	8	1	207	2	333	114
—	10	1	6	1	7	6	2	168	1	231	127
—	16	—	7	1	3	7	1	89	—	154	85
—	10	3	6	2	1	3	2	76	—	131	111
—	11	1	4	—	—	3	—	101	—	237	125
—	8	—	10	3	3	6	2	100	—	246	101
—	17	—	9	1	12	3	—	195	1	405	120
—	9	2	8	3	2	2	—	186	3	455	104
1	17	3	5	2	5	6	—	209	1	466	94
--	88.89	50.00	-37.50	-33.33	150.00	200.00	--	12.37	-66.67	2.42	-9.62
—	-43.33	--	-28.57	100.00	-28.57	-45.45	--	25.15	-50.00	18.27	-12.96

Source : National Fire Agency, MOI.

Note : 1. Since 2017, the range of fire statistics is changed. Fires are divided into 3 types, including A1, A2 and A3.

2. "garbage" was separated counts from "Others" since 2021.

表55. 火災次數－按類別及時間分

單位：次

Year (Month)	火災次數 No.of Fires			火災分類 By Classification			
	A1	A2	A3	Buildings	Forests & Fields	Vehicle	Ship
2016	1,856	—	—	1,424	24	248	14
2017	143	1,429	28,892	9,094	13,241	1,506	40
2018	125	1,309	26,488	8,765	9,289	1,343	36
2019	116	1,289	21,461	8,003	4,443	1,309	26
2020	128	1,010	21,110	7,023	3,589	1,417	36
2021	115	940	20,629	5,994	3,193	1,378	21
2022	123	853	14,914	5,512	2,021	1,315	19
2023	150	909	16,407	5,045	2,584	1,303	22
2024	130	879	14,421	4,830	1,978	1,319	27
Dec.	6	68	1,113	416	147	98	3
一一年四 2025	127	880	12,792	4,514	1,752	1,283	21
Jan.	10	94	1,484	473	288	103	2
Feb.	14	68	947	380	115	91	—
Mar.	12	84	1,655	348	275	120	2
Apr.	13	76	1,293	388	219	131	1
May	4	71	924	386	110	120	1
June	6	84	678	350	24	88	3
July	12	74	671	378	29	119	—
Aug.	15	51	831	350	57	105	3
Sept.	11	61	870	379	64	100	3
Oct.	9	69	1,117	354	175	110	3
Nov.	11	73	1,124	338	182	97	2
Dec.	10	75	1,198	390	214	99	1
較上月增減(%) VS. with Last Month	-9.09	2.74	6.58	15.38	17.58	2.06	-50.00
較上年同月增減(%) VS. with Last Year	66.67	10.29	7.64	-6.25	45.58	1.02	-66.67

資料來源：本部消防署。

火災次數106年以前依據「火災成災標準及認定標準」公布，火災統計自106年起變更統計範圍，將火災次數細分為A1、A2及A3類，其中A1類係指造成人員死亡之火災案件；A2類指造成人員受傷、涉及糾紛、縱火案件或起火原因待查之火災案件；A3類指非屬A1、A2類，由分隊填具「火災案件搶救出勤紀錄表」完成者。

TABLE 55. NUMBER OF FIRES - BY CLASSIFICATION AND FIRE TIME

Unit : Times

		起火時間 By Fire Time							
航空器 Aircraft	其他 Others	0~3時 0~3 O'clock	3~6時 3~6 O'clock	6~9時 6~9 O'clock	9~12時 9~12 O'clock	12~15時 12~15 O'clock	15~18時 15~18 O'clock	18~21時 18~21 O'clock	21~24時 21~24 O'clock
1	145	230	188	205	261	272	278	219	203
—	6,583	1,522	1,028	2,107	5,636	6,483	6,636	4,489	2,563
—	8,489	1,390	967	1,890	5,229	5,962	6,168	3,995	2,321
—	9,085	1,303	859	1,635	4,154	4,823	4,877	3,301	1,914
—	10,183	1,233	846	1,569	4,122	4,673	4,707	3,168	1,930
—	11,098	1,129	859	1,525	4,087	4,698	4,538	3,070	1,778
—	7,023	970	728	1,139	2,899	3,197	3,252	2,293	1,412
2	8,510	972	746	1,158	3,306	3,747	3,637	2,415	1,485
—	7,276	892	729	1,138	2,961	3,174	3,053	2,165	1,318
—	523	71	69	94	205	236	245	163	104
1	6,228	844	667	1,040	2,542	2,727	2,678	2,019	1,282
—	722	138	66	105	234	314	316	239	176
—	443	68	41	82	186	231	180	128	113
1	1,005	71	48	107	537	409	317	172	90
—	643	75	54	102	298	301	249	194	109
—	382	64	55	91	148	175	209	146	111
—	303	56	49	57	128	116	136	125	101
—	231	67	62	76	122	123	113	122	72
—	382	53	60	76	150	157	165	152	84
—	396	54	54	70	163	178	169	152	102
—	553	65	57	95	182	205	290	194	107
—	589	64	57	101	191	232	261	201	101
—	579	69	64	78	203	286	273	194	116
--	-1.70	7.81	12.28	-22.77	6.28	23.28	4.60	-3.48	14.85
--	10.71	-2.82	-7.25	-17.02	-0.98	21.19	11.43	19.02	11.54

Source : National Fire Agency, MOI.

Note : Since 2017, the range of fire statistics is changed. Fires are divided into 3 types. A1 indicates that someone dies in the fire. A2 indicates that someone injures in the fire or that the caution of fire is man-made, disputation or having to be investigated. A3 indicates that the fire doesn't include in A1 or A2 and that fire-fighters write attendance record of the fire.

表56. 火災死傷人數及財物損失

Year (Month)	死亡人數按原因分 Fire Death by Cause (Persons)							
	Total	Suicide not Included	Suicide by Self-Burning	Burnt	Harmful Gas	Jump from Building	Hit by Articles	Others
2016	430	409	21	200	177	1	9	22
2017	480	430	50	222	174	2	6	26
2018	463	420	43	180	166	5	3	66
2019	628	583	45	220	282	11	3	67
2020	625	582	43	192	321	11	4	54
2021	192	166	26	48	111	3	1	3
2022	152	111	41	46	61	—	—	4
2023	193	153	40	44	92	—	—	17
2024	176	143	33	48	91	2	—	2
Dec.	14	13	1	2	10	1	—	—
一—四年2025	162	120	42	47	66	1	—	6
Jan.	15	13	2	3	10	—	—	—
Feb.	15	10	5	2	5	—	—	3
Mar.	16	11	5	2	8	—	—	1
Apr.	19	14	5	8	5	—	—	1
May	5	5	—	3	2	—	—	—
June	6	4	2	1	2	—	—	1
July	18	15	3	7	8	—	—	—
Aug.	22	20	2	7	13	—	—	—
Sept.	13	9	4	4	5	—	—	—
Oct.	10	5	5	4	1	—	—	—
Nov.	12	7	5	2	4	1	—	—
Dec.	11	7	4	4	3	—	—	—
VS. with Last Month 較上年同月增減(%)	-8.33	—	-20.00	100.00	-25.00	-100.00	--	--
VS. with Last Year	-21.43	-46.15	300.00	100.00	-70.00	-100.00	--	--

1. 106年起新增火災A3類，納入較輕微火災之統計，致部份統計項目與上年同期比較差異較大。
2. 110年起火災死傷原因分開列計。

TABLE 56. LOSSES OF FIRE DISASTERS

受傷人數按原因分 (人) Fire Injury by Cause (Persons)							
合計	不含自殺	自殺	火焰灼燒	有害氣體	跳樓	外物擊中	其他
Total	Suicide not Included	Suicide by Self-Burning	Burnt	Harmful Gas	Jump from Building	Hit by Articles	Others
—	—	—	—	—	—	—	—
—	—	—	—	—	—	—	—
—	—	—	—	—	—	—	—
—	—	—	—	—	—	—	—
—	—	—	—	—	—	—	—
304	301	3	84	184	1	—	32
194	184	10	72	72	2	5	33
363	359	4	91	117	1	—	150
405	398	7	112	226	4	4	52
54	54	—	12	38	1	—	3
393	387	6	104	184	6	12	81
47	47	—	13	30	—	1	3
68	66	2	11	23	1	—	31
17	16	1	2	6	—	—	8
24	24	—	5	13	—	—	6
14	14	—	7	4	1	—	2
38	36	2	19	11	—	—	6
43	43	—	8	21	—	11	3
27	27	—	4	17	4	—	2
29	29	—	9	12	—	—	8
20	19	1	5	6	—	—	8
42	42	—	10	31	—	—	1
24	24	—	11	10	—	—	3
-42.86	-42.86	--	10.00	-67.74	--	--	200.00
-55.56	-55.56	--	-8.33	-73.68	-100.00	--	—

Source : National Fire Agency, MOI.

Note : 1. Some numbers vs. with last year are larger because of including A3 since 2017.
2. The causes of fire deaths and injuries were separately counted since 2021.

表56. 火災死傷人數及財物損失 (續)

Year (Month)	Burnout & Damaged Houses	被毀損車輛數			
		Total	Heavy	Light	Special Constructed
2016	1,568	836	27	310	10
2017	5,614	2,060	138	1,170	37
2018	5,302	1,920	150	1,002	46
2019	4,339	1,796	168	936	43
2020	4,011	2,095	184	1,075	61
2021	4,206	2,229	158	955	72
2022	3,891	1,909	157	1,046	101
2023	3,849	1,992	146	1,020	40
2024	3,603	2,188	139	908	59
Dec.	310	136	7	83	6
一 一 四 年2025	3,486	2,099	155	964	40
Jan.	364	242	11	96	2
Feb.	277	135	12	60	4
Mar.	272	172	18	75	7
Apr.	293	173	9	90	4
May	293	171	17	88	3
June	299	123	7	67	1
July	318	261	7	98	3
Aug.	236	149	6	72	4
Sept.	261	160	13	69	1
Oct.	254	153	21	87	3
Nov.	312	187	24	78	5
Dec.	307	173	10	84	3
VS. with Last Month 較上年同月增減(%)	-1.60	-7.49	-58.33	7.69	-40.00
VS. with Last Year	-0.97	27.21	42.86	1.20	-50.00

1. 106年起新增火災A3類，納入較輕微火災之統計，致部份統計項目與上年同期比較差異較大。
2. 110年起火災死傷原因分開列計。

TABLE 56. LOSSES OF FIRE DISASTERS(CONT.)

Burn-out & Damaged Vehicles		財物損失估值(千元) Estimated Losses(\$1,000)		
機車	其他	合計	房屋	其他財物
Motorcycle	Others	Total	Houses	Others
456	33	458,513	128,529	329,984
516	199	691,284	203,251	488,033
629	93	595,925	186,965	408,960
578	71	1,442,205	757,767	684,438
635	140	640,718	166,032	474,686
680	364	356,205	94,424	261,781
462	143	427,771	101,866	325,905
520	266	615,065	156,061	459,004
831	251	1,322,100	220,582	1,101,518
28	12	72,658	12,934	59,724
726	214	775,134	234,493	540,641
84	49	42,983	13,864	29,119
46	13	98,702	27,224	71,478
58	14	57,218	8,939	48,279
58	12	34,529	11,380	23,149
57	6	25,723	10,965	14,758
38	10	244,605	89,655	154,950
138	15	61,254	21,721	39,533
53	14	24,783	9,079	15,704
41	36	57,501	6,633	50,868
28	14	31,027	8,449	22,578
66	14	56,047	12,677	43,370
59	17	40,762	13,907	26,855
-10.61	21.43	-27.27	9.70	-38.08
110.71	41.67	-43.90	7.52	-55.03

Source : National Fire Agency, MOI.

Note : 1. Some numbers vs. with last year are larger because of including A3 since 2017.
2. The causes of fire deaths and injuries were separately counted since 2021.

表57. 起火建築物

單位：次

年(月)別 Year (Month)	建築物 起火 總次數 Caught Buildings	按建築物高度分 By Story				按建築物類別分			
		一層至 五層 1-5 Stories	六層至 十二層 6-12 Stories	十三層 至 十九層 13-19 Stories	二十層 以 上 20 Stories & Over	獨 立 住 宅 Stand- alone Dwelling	集 合 住 宅 Group Dwelling	辦 公 建 築 Office Building	商 業 建 築 Business Building
一〇五年2016	1,424	1,219	161	36	8	615	327	19	73
一〇六年2017	9,094	7,166	1,342	475	111	3,365	3,651	122	336
一〇七年2018	8,765	6,910	1,236	498	121	3,057	3,614	119	265
一〇八年2019	8,003	6,233	1,179	482	109	2,900	3,266	120	250
一〇九年2020	7,023	5,595	1,010	338	80	2,583	2,626	118	242

資料來源：本部消防署。

說明：建築物起火總次數因106年起變更統計範圍，致數字較105年增加許多。
依「各類場所消防安全設備設置標準」規定及現況，「按建築物高度分」
類別自110年起更改為5層以下、6至10層、11至20層、21至30層及31層以
上。

TABLE 57. NUMBER OF FIRES OF CAUGHT BUILDINGS

Unit : Times

By Classification			按建築物用途分 By Use						
複 合 建 築 Com- pound	工 廠 及 倉 庫 Factory & Warehouse	其 他 Others	住 宅 Dwelling	營 業 場 所 Business Space	作 業 場 所 Operating Space	倉 庫 Ware- house	空 屋 或 修 建 中 Vacancy or Repairing	公 共 設 施 Public Facilities	其 他 Others
23	261	106	854	168	162	95	37	18	90
102	1,013	505	6,405	1,019	671	351	208	90	350
118	1,031	561	6,151	934	661	403	181	80	355
94	926	447	5,594	942	551	392	126	99	299
68	905	481	4,648	897	527	372	172	94	313

Source : National Fire Agency, MOI.

Note : The total number of the fire buildings fluctuated much more because statistical regions changed in 2017.
The category of "by story" has been changed to 1-5, 6-10, 11-20, 21-30, and 31 stories & over since 2021.

表57. 起火建築物(續)

Year (Month)	Caught Buildings	按建築物高度分 By Story					按建築物類別分		
		1-5 Stories	6-10 Stories	11-20 Stories	21-30 Stories	31 Stories & Over	Stand-alone Dwelling	Group Dwelling	Office Building
2021	5,994	4,735	622	585	45	7	2,125	2,211	101
2022	5,512	4,391	582	486	38	15	2,030	1,987	115
2023	5,045	4,035	503	439	60	8	1,857	1,671	91
2024	4,830	3,871	498	398	56	7	1,873	1,596	89
Dec.	416	320	54	37	5	—	160	142	7
一四年2025	4,514	3,577	419	440	69	9	1,688	1,483	89
Jan.	473	374	46	43	9	1	188	168	5
Feb.	380	307	35	30	8	—	153	128	4
Mar.	348	287	23	31	6	1	134	111	7
Apr.	388	317	32	31	7	1	146	121	7
May	386	302	34	45	5	—	145	139	6
June	350	281	37	30	2	—	136	96	7
July	378	307	35	30	5	1	138	121	5
Aug.	350	269	32	40	8	1	146	106	6
Sept.	379	298	39	36	5	1	135	129	8
Oct.	354	265	39	42	7	1	104	122	10
Nov.	338	255	40	39	3	1	110	109	22
Dec.	390	315	27	43	4	1	153	133	2
VS. with Last Month 較上年同月增減(%)	15.38	23.53	-32.50	10.26	33.33	—	39.09	22.02	-90.91
VS. with Last Year	-6.25	-1.56	-50.00	16.22	-20.00	--	-4.38	-6.34	-71.43

TABLE 57. NUMBER OF FIRES OF CAUGHT BUILDINGS(CONT.)

Unit : Times

By Classification				按建築物用途分 By Use						
商業建築 Business Building	複合建築 Com-pound	工廠及倉庫 Factory & Warehouse	其他 Others	住宅 Dwelling	營業場所 Business Space	作業場所 Operating Space	倉庫 Ware-house	空屋或中修 Vacancy or Repairing	公共設施 Public Facilities	其他 Others
221	78	882	376	3,854	806	485	395	129	77	248
203	78	743	356	3,603	709	411	371	129	78	211
221	113	753	339	3,078	740	434	354	144	89	206
211	88	677	296	3,017	717	377	319	111	107	182
11	7	57	32	263	62	23	33	11	3	21
211	97	625	321	2,743	686	365	303	130	99	189
19	8	57	28	319	59	27	34	9	9	16
11	5	44	35	248	47	27	21	10	4	23
17	9	41	29	206	58	23	23	10	11	17
27	8	49	30	225	69	32	22	14	6	21
13	14	48	21	244	56	25	29	9	7	16
21	7	62	21	201	50	39	25	12	12	11
18	6	69	21	216	57	40	35	10	7	13
17	10	42	23	230	46	32	12	10	5	15
16	7	57	27	227	61	32	22	9	7	21
18	10	61	29	199	56	32	31	18	8	10
16	5	44	32	185	67	24	24	7	16	15
18	8	51	25	243	60	32	25	12	7	11
12.50	60.00	15.91	-21.88	31.35	-10.45	33.33	4.17	71.43	-56.25	-26.67
63.64	14.29	-10.53	-21.88	-7.60	-3.23	39.13	-24.24	9.09	133.33	-47.62

表58. 火災出動人員、車輛及其他裝備

Year (Month)	出 動 人 次 Person-Times of Attendance				No. of People Rescued (Persons)	Ladder
	Total	Fire Fighters	Volunteer Fire Fighters	Others		
2016	476,666	420,703	43,756	12,207	494	10,255
2017	571,358	495,086	53,770	22,502	968	10,812
2018	563,457	501,080	47,700	14,677	1,390	10,815
2019	541,241	485,321	40,518	15,402	1,743	10,090
2020	572,241	525,071	42,634	4,536	2,782	10,466
2021	601,155	558,242	39,384	3,529	1,997	10,364
2022	520,347	487,824	29,393	3,130	2,197	10,422
2023	547,364	502,559	42,334	2,471	2,391	10,193
2024	508,375	469,603	36,157	2,615	1,879	9,168
Dec.	42,429	39,403	2,523	503	158	801
一一四年 2025	483,700	442,923	35,930	4,847	2,035	8,601
Jan.	52,480	48,223	3,765	492	200	860
Feb.	38,693	35,424	2,776	493	174	652
Mar.	45,161	40,837	3,924	400	100	684
Apr.	40,824	36,243	4,243	338	231	620
May	37,471	34,830	2,423	218	75	752
June	36,467	33,465	2,773	229	120	767
July	37,077	34,113	2,507	457	290	780
Aug.	37,555	34,412	2,672	471	218	730
Sept.	36,385	33,647	2,490	248	95	629
Oct.	41,621	38,379	2,872	370	179	700
Nov.	38,181	34,821	2,910	450	134	672
Dec.	41,785	38,529	2,575	681	219	755
較上月增減(%) VS. with Last Month	9.44	10.65	-11.51	51.33	63.43	12.35
較上年同月增減(%) VS. with Last Year	-1.52	-2.22	2.06	35.39	38.61	-5.74

資料來源：本部消防署。

TABLE 58. FIRE SERVICES AND CALL FREQUENCY

防車(車次) Fire Engines(Times)			救災車(車次) Rescue Cars(Times)				救護車 (車次) Ambu- lances (Times)	消防勤務 車、艇、 船、直升 機及其他 裝備 (車次) Others (Times)
化 學 消防車 Chemical	水籍、水 庫超高压 消防車 Tanker, Heavy Tanker & Super- high Presser	其他(泡 沫、幫浦) 消防車 Others	救 助 器材車 Rescue Fire Engines	照 明 車 Lighting Vehicles	消 防 警 備 車 Fire Guard Cars	其 他 救 災 車 Other Rescue Cars		
4,415	110,370	768	4,248	120	1,322	4,928	27,765	2,620
5,564	135,153	1,128	4,727	202	1,684	5,198	28,720	4,623
5,458	136,495	1,949	4,691	94	1,808	4,866	28,309	6,196
4,865	133,512	1,229	4,678	166	1,893	4,756	25,738	6,693
5,410	148,246	1,441	4,528	161	3,636	8,209	27,260	4,253
6,090	159,784	1,351	5,009	129	3,577	9,274	26,450	2,779
5,473	136,042	763	4,370	257	2,971	9,557	25,288	2,658
6,172	150,996	904	4,238	143	3,415	10,586	26,492	3,605
5,451	140,609	879	3,897	118	2,558	9,872	25,346	3,134
391	12,085	58	320	17	170	868	2,120	238
5,301	135,176	949	3,473	85	2,217	10,435	24,553	2,760
633	14,725	115	370	17	223	1,140	2,495	312
411	10,407	131	281	9	197	801	1,897	289
537	13,485	130	265	10	356	890	2,031	332
468	11,230	57	274	9	206	841	2,002	195
370	10,434	41	258	13	117	868	2,023	196
382	9,608	90	302	4	126	887	1,998	208
381	9,826	49	305	4	150	877	2,003	232
444	10,361	56	273	2	155	805	2,025	166
418	10,197	44	297	1	134	871	2,017	170
422	11,971	71	269	9	168	924	2,139	243
422	10,877	80	278	4	182	723	1,880	207
413	12,055	85	301	3	203	808	2,043	210
-2.13	10.83	6.25	8.27	-25.00	11.54	11.76	8.67	1.45
5.63	-0.25	46.55	-5.94	-82.35	19.41	-6.91	-3.63	-11.76

Source : National Fire Agency, MOI.

表59. 消防緊急救護服務

Year (Month)	救護出勤次數 Times of Call Volume (Times)				
	Total	送醫次數 Send to Hospital	Not encountered	Encountered but not transported	On duty and standby
2016	1,117,523	871,148		246,375	
2017	1,100,323	857,844		242,479	
2018	1,101,350	860,612		240,738	
2019	1,118,439	873,585		244,854	
2020	1,126,486	862,834		263,652	
2021	1,135,845	856,830		279,015	
2022	1,307,596	999,944	59,640	225,606	22,406
2023	1,310,584	996,259	62,314	227,196	24,815
2024	1,317,074	1,000,236	63,288	227,587	25,963
Dec.	114,351	86,193	5,416	20,506	2,236
一 一 四 年 2025	1,316,706	1,001,486	61,714	227,054	26,452
Jan.	122,169	91,846	5,958	21,700	2,665
Feb.	108,091	82,740	4,925	18,410	2,016
Mar.	111,814	85,154	5,087	19,363	2,210
Apr.	104,398	79,434	4,785	18,055	2,124
May	109,278	83,335	5,104	18,712	2,127
June	108,836	83,226	5,153	18,356	2,101
July	108,837	83,130	5,160	18,291	2,256
Aug.	109,047	83,061	5,218	18,568	2,200
Sept.	105,941	80,502	4,916	18,408	2,115
Oct.	110,072	83,620	5,305	18,949	2,198
Nov.	105,434	80,215	4,921	18,192	2,106
Dec.	112,789	85,223	5,182	20,050	2,334
VS. with Last Month 較上年同月增減(%)	6.98	6.24	5.30	10.21	10.83
VS. with Last Year	-1.37	-1.13	-4.32	-2.22	4.38

1. 配合救護紀錄表修訂，109年起「溺水」由「非創傷類」調整至「創傷類」。
 2. 109年起急救救護服務新增實務常見之「摔跌傷」統計項目包含於「其他」。
 3. 自111年起，將未送醫次數分成「未接觸」、「有接觸未運送」及「出勤待命」。

TABLE 59. EMERGENCY MEDICAL SERVICES

合計 Total	急救送醫人次 非創傷類			
	小計 Subtotal	急病 Acute Disease	路倒 Falling on Road	孕婦急產 In Urgent Labor
906,603	454,029	324,442	13,708	2,506
891,508	439,554	320,221	12,504	2,082
897,081	439,707	323,111	11,146	1,832
905,951	450,829	331,943	10,470	1,893
891,117	435,999	314,581	9,270	1,781
881,766	461,673	327,017	9,333	1,765
1,034,185	592,927	379,680	10,753	1,946
1,022,159	558,483	402,268	10,969	1,861
1,022,733	557,210	407,270	10,306	1,832
87,852	47,052	34,254	840	146
1,022,769	567,516	414,811	10,855	1,796
93,701	53,112	38,965	998	144
84,314	50,730	37,791	853	143
86,889	48,668	35,755	912	118
81,226	44,721	32,642	790	146
85,098	47,041	34,357	904	148
85,062	47,633	35,323	903	160
84,968	47,381	34,604	941	160
85,027	46,559	33,913	1,030	167
82,143	45,383	33,075	883	143
85,463	46,535	33,677	942	147
81,911	43,597	31,599	837	143
86,967	46,156	33,110	862	177
6.17	5.87	4.78	2.99	23.78
-1.01	-1.90	-3.34	2.62	21.23

Source: National Fire Agency, MOI.

1.The "Drowned" are classified to trauma treatments from January, 2020.
 2.The figures of "Others" includes "Tripped over" from January, 2020.
 3.The figures of Without Sending to Hospital has been divided into "No Contact", "Contact Without Transport" and "Standby on Scene" since 2022.

表59. 消防緊急救護服務(續)

Year (Month)	Times of Person Rescued in Emergency (2)			
	Non-Trauma		創傷類	Trauma
	疑似毒藥物與 一氧化碳中毒 Suspected Toxicant/ Drug/Carbon Monoxide Poisoning	Others	Subtotal	General Trauma
2016	6,036	107,337	452,574	79,311
2017	5,485	99,262	451,954	78,915
2018	5,696	97,922	457,374	83,997
2019	4,935	101,588	455,122	88,520
2020	5,195	105,172	455,118	49,426
2021	5,055	118,503	420,093	38,888
2022	4,857	195,691	441,258	42,887
2023	4,939	138,446	463,676	44,828
2024	4,544	130,502	465,523	43,499
Dec.	371	11,441	40,800	3,509
一一年 2025	5,026	135,028	455,253	41,663
Jan.	380	12,625	40,589	3,473
Feb.	325	11,618	33,584	2,920
Mar.	451	11,432	38,221	3,322
Apr.	404	10,739	36,505	3,347
May	415	11,217	38,057	3,423
June	454	10,793	37,429	3,533
July	412	11,264	37,587	3,757
Aug.	436	11,013	38,468	3,838
Sept.	461	10,821	36,760	3,514
Oct.	440	11,329	38,928	3,633
Nov.	382	10,636	38,314	3,453
Dec.	466	11,541	40,811	3,450
VS. with Last Month 較上年同月增減(%)	21.99	8.51	6.52	-0.09
VS. with Last Year	25.61	0.87	0.03	-1.68

TABLE 59. EMERGENCY MEDICAL SERVICES(CONT.)

Times of Person Rescued in Emergency (2)					
創傷類		Trauma			
溺水	墜落傷	穿刺傷	車禍受傷	電擊傷	其他
Drowned	Tumbling	Piercing	Injured in a Traffic Accident	Wounded by Electric Shock	Others
310	13,413	741	331,082	140	27,577
278	12,715	723	330,725	191	28,407
226	12,676	666	331,341	131	28,337
247	13,644	607	323,321	134	28,649
393	8,654	748	315,190	118	80,589
207	6,410	729	282,977	127	90,755
216	5,927	691	291,256	99	100,182
206	6,059	688	299,888	100	111,907
202	6,117	661	295,138	111	119,580
16	497	58	25,921	17	10,782
193	5,976	659	284,094	113	122,555
17	504	42	24,991	5	11,557
9	392	38	20,473	8	9,744
16	493	49	24,077	10	10,254
10	456	57	23,178	5	9,452
16	519	53	24,202	5	9,839
23	517	54	23,484	14	9,804
22	552	70	22,589	17	10,580
24	625	58	23,870	8	10,045
22	505	59	23,125	18	9,517
13	478	68	24,341	11	10,384
8	473	52	23,883	7	10,438
13	462	59	25,881	5	10,941
62.50	-2.33	13.46	8.37	-28.57	4.82
-18.75	-7.04	1.72	-0.15	-70.59	1.47

表60. 消防緊急救護急救處置

單位：次

Year (Month)	呼吸道處置 Respiratory Passages Treatments					創傷處置			
	Aspirate	Given Oxygen from Nose	Given Oxygen from Mask	Heimlich	Others	Cervical Ring	Clear Wounds	Bloodshed Swathed	Fracture Fixed
2016	1,904	35,277	84,913	323	75,516	46,471	342,682	316,393	35,158
2017	1,670	31,101	78,556	714	76,922	45,572	344,716	318,096	33,167
2018	1,555	28,826	72,548	385	77,255	45,372	349,096	322,036	33,357
2019	1,601	28,397	69,897	505	79,695	44,298	352,335	325,815	32,380
2020	1,349	23,230	60,853	231	77,677	43,297	364,865	338,192	29,506
2021	1,177	22,328	60,051	203	80,014	39,779	333,240	312,666	31,240
2022	1,398	26,326	69,840	239	95,432	39,821	336,637	315,446	33,037
2023	1,708	28,914	72,117	275	98,133	39,086	357,296	338,054	35,239
2024	1,966	30,571	72,935	282	102,776	38,769	360,570	342,962	36,094
Dec.	192	2,305	5,966	20	9,553	3,280	29,900	28,430	3,211
一一四年 2025	2,219	31,938	69,427	293	102,515	36,393	348,543	337,659	36,184
Jan.	193	2,608	6,607	28	10,935	3,272	24,589	27,830	3,174
Feb.	164	2,563	6,423	26	9,862	2,721	23,958	22,799	2,536
Mar.	211	2,610	6,159	46	9,389	2,966	28,028	27,306	3,002
Apr.	163	2,666	5,768	19	8,368	2,899	28,786	27,542	2,968
May	168	2,801	5,939	19	8,119	3,078	30,651	29,309	2,955
June	183	2,828	5,948	20	7,975	2,983	29,976	28,580	3,049
July	173	2,838	5,673	19	7,919	3,050	29,340	28,001	2,858
Aug.	196	2,776	5,746	15	7,915	3,224	31,401	29,985	3,082
Sept.	175	2,741	5,426	16	7,519	2,921	29,767	28,315	2,997
Oct.	207	2,606	5,299	23	7,938	3,115	30,885	29,587	3,173
Nov.	198	2,366	4,968	29	7,848	3,070	29,978	28,698	3,101
Dec.	188	2,535	5,471	33	8,728	3,094	31,184	29,707	3,289
較上月增減(%) VS. with Last Month	-5.05	7.14	10.12	13.79	11.21	0.78	4.02	3.52	6.06
較上年同月增減(%) VS. with Last Year	-2.08	9.98	-8.30	65.00	-8.64	-5.67	4.29	4.49	2.43

資料來源：本部消防署。

「鏟式擔
他處置。

TABLE 60. RESCUE TREATMENTS OF EMERGENCY MEDICAL SERVICES

Unit : Times

Trauma Treatments				心肺復甦術 CPR			藥物 處置 Medicine Treatments	其他處置 Other Treatments		
止血帶 Tourni- quet	長背板 固定 Tergal Fixed	軀幹固 定器 KED	其他創 傷處置 Others	自動 心肺 復甦機 LUCAS	CPR	使用自 動體外 心臟去 顫器 AED		保暖 Keep Warm	心理 支持 Psycho- analyzed	其他 Others
—	53,421	2,221	4,621	—	21,620	21,556	24,346	407,249	838,708	196,398
—	50,568	2,148	4,160	—	20,476	20,441	23,831	378,619	819,765	246,168
—	46,635	1,936	6,239	—	20,562	20,542	28,687	352,027	815,883	265,174
—	42,365	1,896	9,931	—	20,619	20,450	30,925	342,894	825,705	215,864
—	39,701	1,875	33,199	12,899	20,340	20,296	33,577	324,980	834,551	174,897
—	35,286	1,545	45,931	13,894	20,091	20,305	32,109	305,428	818,136	189,401
966	33,380	1,834	13,246	15,587	21,388	21,915	36,674	345,168	929,353	240,125
599	32,707	1,310	12,228	15,349	20,860	21,891	43,867	365,396	945,417	259,776
771	29,498	1,332	12,123	15,862	21,096	21,564	45,331	369,061	954,007	270,881
56	2,547	104	1,044	1,547	2,043	2,071	3,520	37,615	82,207	22,821
1,334	27,443	1,195	11,266	16,283	21,182	21,594	46,147	374,621	962,007	280,643
52	2,578	119	1,060	1,804	2,351	2,397	4,237	42,933	88,281	25,533
61	2,110	106	782	1,516	2,007	2,052	3,828	38,650	79,711	23,649
599	2,336	173	926	1,397	1,908	1,998	4,001	34,323	81,377	25,581
63	2,232	97	886	1,242	1,637	1,678	3,787	30,183	77,325	22,265
77	2,340	89	958	1,254	1,700	1,731	3,967	28,692	79,812	23,375
92	2,237	80	907	1,189	1,596	1,622	4,111	27,353	79,628	23,772
55	2,200	87	977	1,271	1,684	1,717	4,157	27,271	79,357	23,515
80	2,315	95	1,005	1,218	1,638	1,652	4,137	26,583	81,169	23,639
71	2,195	80	809	1,198	1,545	1,568	3,831	25,101	77,034	22,624
61	2,284	91	951	1,265	1,662	1,720	3,689	28,100	79,522	22,524
56	2,384	78	959	1,396	1,635	1,630	3,148	30,690	76,834	21,502
67	2,232	100	1,046	1,533	1,819	1,829	3,254	34,742	81,957	22,664
19.64	-6.38	28.21	9.07	9.81	11.25	12.21	3.37	13.20	6.67	5.40
19.64	-12.37	-3.85	0.19	-0.90	-10.96	-11.69	-7.56	-7.64	-0.30	-0.69

Source: National Fire Agency, MOI.

Note : 1.The figures of "Others" of Trauma Treatments referred to "Vacuum Splint", "Shovel-type Stretcher Fixed" and other Trauma Treatments due to the revised Patient Care Record.
2. the figures of "Others" of Other Treatments included "Measure of blood sugar" due to the revised Patient Care Record.
3.The figures of "Splint Fixed" and "Vacuum Splint" are classified to Fracture Fixed and the figures of "CPR" include "LUCAS" since 2020.
4.The figures of "Trauma Treatments" include "Tourniquet" since 2022.

表61. 核發建築物建造執照—按月別及用途別分

Year (Month)	Grand Total		住宿類(H類)		
			住宅(H-2)		
	Total Cases	總樓地板面積 Total Floor Area (㎡)	Residential		
Cases			Houses	Total Floor Area (㎡)	
2016	22,511	26,235,287	16,590	79,490	13,264,290
2017	25,035	29,883,925	18,908	91,981	15,251,789
2018	27,344	33,984,220	21,073	121,689	18,676,925
2019	27,143	36,927,792	21,388	148,566	21,950,228
2020	25,980	41,521,034	19,996	160,039	23,194,608
2021	26,089	43,425,428	20,063	170,465	24,874,226
2022	23,257	45,827,240	17,107	180,674	25,187,334
2023	18,542	37,442,588	12,455	146,118	19,505,223
2024	19,523	39,943,097	13,354	156,791	20,580,630
Dec.	1,999	4,639,681	1,366	15,071	1,833,599
一一四年 2025	17,919	32,974,741	11,913	138,792	17,933,551
Jan.	1,541	3,226,460	1,009	12,499	1,632,606
Feb.	1,256	1,918,858	851	9,436	1,139,124
Mar.	1,679	3,193,474	1,102	13,286	1,701,194
Apr.	1,451	2,614,813	1,026	11,527	1,422,968
May	1,690	2,851,864	1,236	13,853	1,846,485
June	1,587	2,660,747	1,058	10,221	1,313,646
July	1,661	2,922,762	1,139	12,613	1,652,828
Aug.	1,379	2,569,817	898	12,795	1,739,108
Sept.	1,576	2,970,537	1,059	12,417	1,606,396
Oct.	1,502	2,782,331	915	10,424	1,350,965
Nov.	1,308	2,391,451	804	7,824	1,038,323
Dec.	1,289	2,871,627	816	11,897	1,489,908
較上月增減(%) VS. with Last Month	-1.45	20.08	1.49	52.06	43.49
較上年同月增減(%) VS. with Last Year	-35.52	-38.11	-40.26	-21.06	-18.74

資料來源：本部國土管理署。

1. 用途別依「建築物使用類組及變更使用辦法」分類。
2. 表內數字包括內政部指定特設主管建築機關資料。

TABLE 61. ISSUED BUILDING CONSTRUCTION LICENSE - BY MONTH AND USE

Lodging		商業類(B類)		工業、倉儲類(C類)		辦公、服務類(G類)	
宿舍安養(H-1)				Industry, Storage			
Dormitory, Care		Commerce		Business, Service			
件數 Cases	總樓地板面積 (平方公尺) Total Floor Area (㎡)	件數 Cases	總樓地板面積 (平方公尺) Total Floor Area (㎡)	件數 Cases	總樓地板面積 (平方公尺) Total Floor Area (㎡)	件數 Cases	總樓地板面積 (平方公尺) Total Floor Area (㎡)
59	173,536	164	1,053,834	1,747	5,593,609	1,111	1,460,476
72	237,991	169	1,453,034	2,151	6,235,115	1,008	1,364,458
70	219,737	157	828,769	2,416	7,751,460	1,072	2,029,185
65	157,486	140	811,827	2,150	7,979,121	1,130	1,919,903
71	250,229	135	1,081,367	1,916	10,196,956	1,335	2,353,874
79	183,798	147	1,482,504	2,043	6,861,516	1,206	3,380,031
78	302,641	141	1,049,941	2,134	8,588,971	1,353	4,881,652
83	219,027	147	968,276	1,991	7,119,841	1,593	4,608,745
61	183,449	121	1,571,677	1,837	6,954,550	1,728	4,200,395
5	20,335	11	462,026	178	1,059,399	200	554,356
67	239,222	103	451,704	1,761	5,767,156	1,725	3,637,797
—	—	10	81,756	138	527,608	177	482,799
5	10,541	7	9,467	117	224,565	129	240,968
9	35,903	7	36,183	156	561,802	169	357,535
6	29,406	4	4,528	126	391,672	103	397,123
2	2,349	11	26,069	111	451,076	136	178,212
5	15,032	8	9,166	149	475,505	159	504,478
4	4,363	18	142,739	136	557,013	165	166,147
4	20,277	8	12,033	151	371,456	121	95,522
5	11,662	5	15,635	150	371,364	138	428,496
2	2,846	6	31,045	251	596,315	151	314,998
11	14,166	8	64,500	139	793,997	159	127,913
14	92,677	11	18,583	137	444,783	118	343,606
27.27	554.22	37.50	-71.19	-1.44	-43.98	-25.79	168.62
180.00	355.75	—	-95.98	-23.03	-58.02	-41.00	-38.02

Source : National Land Management Agency, MOI.

Note : 1. The figures are classified according to Architecture Usage Classification and Change Usage regulation.

2. The figures include the data of M.O.I. Const. Orgs..

表61. 核發建築物建造執照－按月別及用途別分(續)

Year (Month)	休閒、文教類(D類) Leisure, Education		衛生、福利、更生類(F類) Health, Welfare, Regeneration		其 他 類 公共集會類(A類) Assembly	
	Cases	Total Floor Area (㎡)	Cases	Total Floor Area (㎡)	Cases	Total Floor Area (㎡)
2016	327	894,343	135	571,530	18	78,182
2017	370	1,203,320	136	427,533	18	114,961
2018	558	1,455,041	157	686,869	29	148,511
2019	506	939,721	162	798,110	30	93,435
2020	680	1,196,471	140	533,718	20	107,878
2021	496	1,225,927	150	769,031	21	101,110
2022	451	873,388	150	664,068	20	149,495
2023	344	895,527	117	548,857	15	103,046
2024	346	947,677	86	581,116	14	176,578
Dec.	20	131,118	5	21,793	1	32,802
一一四年 2025	286	543,371	102	728,411	10	14,921
Jan.	30	44,874	9	60,897	—	—
Feb.	21	37,662	9	42,844	—	—
Mar.	24	49,268	7	55,364	3	475
Apr.	14	35,849	4	10,624	2	1,845
May	20	18,799	7	74,950	1	3,101
June	24	33,098	3	24,125	1	574
July	26	63,424	11	35,772	—	—
Aug.	27	44,253	6	25,442	1	383
Sept.	23	47,024	11	72,516	—	—
Oct.	27	33,614	10	183,708	—	—
Nov.	21	48,380	11	55,383	1	993
Dec.	29	87,126	14	86,786	1	7,550
較上月增減(%) VS. with Last Month	38.10	80.09	27.27	56.70	—	660.32
較上年同月增減(%) VS. with Last Year	45.00	-33.55	180.00	298.23	—	-76.98

明：自107年2月其他類再細分「農業設施」。

TABLE 61. ISSUED BUILDING CONSTRUCTION LICENSE - BY MONTH AND USE(CONT.)

Others							
宗教、殯葬類(E類) Religion, Funeral		危險物品類(I類) Hazard Contents		其他類 Others		農業設施 Agricultural facility	
件數 Cases	總樓地板面積 (平方公尺) Total Floor Area (㎡)	件數 Cases	總樓地板面積 (平方公尺) Total Floor Area (㎡)	件數 Cases	總樓地板面積 (平方公尺) Total Floor Area (㎡)	件數 Cases	總樓地板面積 (平方公尺) Total Floor Area (㎡)
139	225,232	43	34,886	2,021	3,335,606	—	—
146	216,080	48	34,389	1,618	1,937,254	1,299	1,698,458
165	296,858	50	98,186	1,357	1,882,917	1,353	1,882,791
174	330,908	47	64,062	1,466	2,210,963	1,466	2,210,963
157	315,227	43	75,515	1,684	4,156,543	1,684	4,156,543
139	263,009	44	53,497	1,640	3,813,244	1,640	3,813,244
139	202,350	36	35,961	1,622	3,235,735	1,622	3,235,735
142	414,380	38	33,870	1,796	4,298,775	1,760	4,209,702
15	77,467	2	3,154	196	443,632	160	354,559
127	154,474	33	27,975	1,792	3,476,159	1,513	2,758,886
7	6,864	2	8,461	159	380,595	122	258,596
11	20,768	1	66	105	192,853	72	126,283
11	10,033	1	728	190	384,989	146	154,495
9	8,538	4	3,556	153	308,704	114	184,701
10	8,351	3	892	153	241,580	129	224,867
16	28,085	5	6,541	159	250,497	140	243,582
8	10,159	4	826	150	289,491	141	288,217
10	22,230	1	50	152	239,063	147	238,740
6	6,673	3	1,192	176	409,579	168	392,504
15	13,126	2	4,244	123	251,470	107	212,002
13	14,296	3	488	138	233,012	112	172,023
11	5,351	4	931	134	294,326	115	262,876
-15.38	-62.57	33.33	90.78	-2.90	26.31	2.68	52.81
-26.67	-93.09	100.00	-70.48	-31.63	-33.66	-28.13	-25.86

Note : The item of others is subdivided into "Agricultural facility" since February, 2018.

表62. 核發建築物建造執照—按區域別及用途別分

區域別 Locality	總計 Grand Total		住宿類(H類) Residential		
			住宅(H-2)		
	總件數 Total Cases	總樓地板面積 (平方公尺) Total Floor Area (m ²)	件數 Cases	宅數 Houses	總樓地板面積 (平方公尺) Total Floor Area (m ²)
一〇四年十二月 Dec., 2025	1,289	2,871,627	816	11,897	1,489,908
新北市 New Taipei City	32	440,280	20	1,641	172,802
臺北市 Taipei City	17	136,417	12	482	51,356
桃園市 Taoyuan City	80	388,231	48	2,014	231,979
臺中市 Taichung City	173	512,320	131	3,437	446,276
臺南市 Tainan City	226	350,849	147	598	78,687
高雄市 Kaohsiung City	82	206,492	44	913	138,137
臺灣省 Taiwan Prov.	665	832,875	405	2,786	367,307
宜蘭縣 Yilan C.	59	86,401	45	222	26,963
新竹縣 Hsinchu C.	36	84,503	21	286	39,396
苗栗縣 Miaoli C.	39	37,046	21	118	16,609
彰化縣 Changhua C.	97	160,581	56	725	91,397
南投縣 Nantou C.	55	48,466	20	138	17,452
雲林縣 Yunlin C.	118	75,362	65	145	21,412
嘉義縣 Chiayi C.	62	103,812	40	78	12,339
屏東縣 Pingtung C.	65	84,556	37	192	25,979
臺東縣 Taitung C.	8	4,944	3	3	423
花蓮縣 Hualien C.	33	14,212	16	51	5,662
澎湖縣 Penghu C.	62	11,263	62	62	11,263
基隆市 Keelung City	4	60,108	4	431	60,108
新竹市 Hsinchu City	12	37,509	9	328	36,635
嘉義市 Chiayi City	15	24,112	6	7	1,669
福建省 Fuchien Prov.	11	3,865	9	26	3,364
金門縣 Kinmen C.	11	3,865	9	26	3,364
連江縣 Lienchiang C.	—	—	—	—	—
國家公園 National Park	—	—	—	—	—
其他內政部 指定特設主 管建築機關 Other M.O.I. Const. Orgs.	3	298	—	—	—

資料來源：本部國土管理署。

TABLE 62. ISSUED BUILDING CONSTRUCTION LICENSE
- BY LOCALITY AND USE

Lodging 宿舍安養(H-1) Dormitory, Care		商業類(B類) Commerce		工業、倉儲類 (C類) Industry, Storage		辦公、服務類(G類) Business, Service	
件數 Cases	總樓地板面積 (平方公尺) Total Floor Area (m ²)	件數 Cases	總樓地板面積 (平方公尺) Total Floor Area (m ²)	件數 Cases	總樓地板面積 (平方公尺) Total Floor Area (m ²)	件數 Cases	總樓地板面積 (平方公尺) Total Floor Area (m ²)
14	92,677	11	18,583	137	444,783	118	343,606
—	—	—	—	4	34,836	3	231,872
1	66,173	—	—	2	13,088	1	3,816
—	—	—	—	18	150,489	6	1,651
—	—	2	1,710	8	19,051	13	9,613
1	10,635	1	6,989	24	82,384	28	74,646
1	916	3	5,016	6	6,558	19	6,077
11	14,953	5	4,868	71	137,655	47	15,854
—	—	1	793	7	5,533	1	470
—	—	—	—	4	11,784	1	136
—	—	—	—	4	13,148	7	2,445
11	14,953	3	2,274	19	50,328	4	584
—	—	—	—	7	8,563	2	665
—	—	1	1,801	10	4,621	10	5,378
—	—	—	—	6	18,372	6	1,607
—	—	—	—	7	6,498	7	2,241
—	—	—	—	1	255	1	1,029
—	—	—	—	5	5,170	2	163
—	—	—	—	—	—	—	—
—	—	—	—	—	—	—	—
—	—	—	—	—	—	—	—
—	—	—	—	1	13,383	6	1,136
—	—	—	—	1	424	1	77
—	—	—	—	1	424	1	77
—	—	—	—	—	—	—	—
—	—	—	—	—	—	—	—
—	—	—	—	3	298	—	—

Source :National Land Management Agency, MOI.

表63. 核發建築物建造執照年累計－按區域別及用途別分

區域別 Locality	總計 Grand Total		住宿類(H類) Residential		
			住宅(H-2類) Residential		
	總件數 Total Cases	總樓地板面積 (平方公尺) Total Floor Area (m ²)	件數 Cases	宅數 Houses	總樓地板面積 (平方公尺) Total Floor Area (m ²)
一〇一四年一月至十二月 Jan. - Dec., 2025	17,919	32,974,741	11,913	138,792	17,933,551
新北市 New Taipei City	348	3,308,006	219	20,527	2,359,346
臺北市 Taipei City	198	1,937,423	144	9,052	1,138,886
桃園市 Taoyuan City	2,268	5,092,475	1,711	26,782	3,362,709
臺中市 Taichung City	1,865	5,154,254	1,258	27,158	3,763,017
臺南市 Tainan City	2,681	4,053,978	1,760	6,135	859,173
高雄市 Kaohsiung City	1,596	3,514,207	1,111	19,674	2,490,719
臺灣省 Taiwan Prov.	8,738	9,501,715	5,112	28,027	3,849,796
宜蘭縣 Yilan C.	622	554,747	416	3,217	389,174
新竹縣 Hsinchu C.	414	1,014,766	271	3,562	497,967
苗栗縣 Miaoli C.	540	818,558	276	2,387	293,115
彰化縣 Changhua C.	1,218	1,711,352	702	6,122	850,717
南投縣 Nantou C.	771	720,241	351	1,550	232,095
雲林縣 Yunlin C.	1,333	1,038,612	609	1,288	214,213
嘉義縣 Chiayi C.	851	1,110,067	542	1,118	165,856
屏東縣 Pingtung C.	1,009	795,050	568	1,799	236,599
臺東縣 Taitung C.	312	160,656	176	401	56,156
花蓮縣 Hualien C.	382	255,258	189	1,124	119,372
澎湖縣 Penghu C.	761	180,020	713	732	134,366
基隆市 Keelung City	40	299,295	23	1,821	262,085
新竹市 Hsinchu City	171	535,794	134	2,431	321,997
嘉義市 Chiayi City	314	307,299	142	475	76,084
福建省 Fuchien Prov.	182	155,319	148	881	105,209
金門縣 Kinmen C.	168	143,648	143	861	102,905
連江縣 Lienchiang C.	14	11,671	5	20	2,304
國家公園 National Park	10	1,992	4	4	1,798
其他內政部 指定特設主 管建築機關 Other M.O.I. Const. Orgs.	33	255,372	3	5	2,898

資料來源：本部國土管理署。

TABLE 63. ISSUED BUILDING CONSTRUCTION LICENSE OF THE YEAR
- BY LOCALITY AND USE

Lodging 宿舍安養(H-1) Dormitory, Care		商業類(B類) Commerce		工業、倉儲類 (C類) Industry, Storage		辦公、服務類(G類) Business, Service	
件數 Cases	總樓地板面積 (平方公尺) Total Floor Area (m ²)	件數 Cases	總樓地板面積 (平方公尺) Total Floor Area (m ²)	件數 Cases	總樓地板面積 (平方公尺) Total Floor Area (m ²)	件數 Cases	總樓地板面積 (平方公尺) Total Floor Area (m ²)
67	239,222	103	451,704	1,761	5,767,156	1,725	3,637,797
3	1,223	2	1,839	62	489,375	25	379,503
3	72,327	2	23,800	5	59,930	18	574,958
6	26,966	13	74,693	335	1,221,844	81	140,462
6	21,197	14	60,202	152	597,268	257	148,772
5	13,016	14	93,634	220	806,032	362	1,323,299
3	2,982	12	36,244	214	706,450	168	136,033
40	90,998	46	161,292	745	1,677,418	804	916,526
—	—	6	16,697	47	51,864	43	12,415
—	—	2	1,027	36	130,772	44	162,272
—	—	3	1,571	52	135,332	79	215,828
23	43,353	6	8,534	171	480,699	83	41,339
2	2,306	10	35,279	50	89,406	28	14,107
2	1,264	3	5,407	132	134,106	112	90,368
—	—	2	71,167	56	244,070	77	69,801
3	20,770	3	5,442	107	136,063	102	48,558
2	998	2	2,780	8	7,129	29	43,303
3	3,893	3	1,894	54	54,608	24	10,794
4	1,503	2	1,554	9	4,957	17	18,400
—	—	—	—	9	17,823	3	2,118
—	—	1	1,040	9	164,640	9	25,763
1	16,911	3	8,900	5	25,949	154	161,460
1	10,513	—	—	2	1,191	8	16,362
1	10,513	—	—	2	1,191	3	12,859
—	—	—	—	—	—	5	3,503
—	—	—	—	—	—	—	—
—	—	—	—	26	207,648	2	1,882

Source :National Land Management Agency, MOI.

表63. 核發建築物建造執照年累計—按區域別及用途別分(續)

區域別 Locality	休閒、文教類(D類) Leisure, Education		衛生、福利、 更生類(F類) Health, Welfare, Regeneration		公共集會類(A類) Assembly	
	件數 Cases	總樓地板 面積 (平方公尺) Total Floor Area (㎡)	件數 Cases	總樓地板 面積 (平方公尺) Total Floor Area (㎡)	件數 Cases	總樓地板 面積 (平方公尺) Total Floor Area (㎡)
一〇一四年一月至十二月 Jan. - Dec., 2025	286	543,371	102	728,411	10	14,921
新北市 New Taipei City	15	13,549	5	52,934	—	—
臺北市 Taipei City	18	43,367	1	17,459	—	—
桃園市 Taoyuan City	30	53,729	16	144,831	2	3,484
臺中市 Taichung City	50	133,464	11	33,572	—	—
臺南市 Tainan City	16	41,287	14	48,205	—	—
高雄市 Kaohsiung City	12	53,374	7	25,739	—	—
臺灣省 Taiwan Prov.	138	195,111	44	361,145	8	11,437
宜蘭縣 Yilan C.	18	7,168	5	53,045	1	183
新竹縣 Hsinchu C.	17	36,234	4	19,112	—	—
苗栗縣 Miaoli C.	9	13,127	4	89,640	1	192
彰化縣 Changhua C.	18	52,848	9	22,881	1	162
南投縣 Nantou C.	4	7,430	3	62,101	—	—
雲林縣 Yunlin C.	9	9,512	2	2,921	—	—
嘉義縣 Chiayi C.	10	11,849	4	6,287	—	—
屏東縣 Pingtung C.	12	13,957	5	56,411	1	100
臺東縣 Taitung C.	6	8,286	3	19,045	—	—
花蓮縣 Hualien C.	15	10,239	2	22,571	—	—
澎湖縣 Penghu C.	5	12,572	2	1,869	3	3,250
基隆市 Keelung City	3	2,576	—	—	—	—
新竹市 Hsinchu City	10	8,948	—	—	—	—
嘉義市 Chiayi City	2	365	1	5,262	1	7,550
福建省 Fuchien Prov.	7	9,490	1	1,532	—	—
金門縣 Kinmen C.	6	4,372	1	1,532	—	—
連江縣 Lienchiang C.	1	5,118	—	—	—	—
國家公園 National Park	—	—	1	50	—	—
其他內政部 指定特設主 管建築機關 Other M.O.I. Const. Orgs.	—	—	2	42,944	—	—

TABLE 63. ISSUED BUILDING CONSTRUCTION LICENSE OF THE YEAR
- BY LOCALITY AND USE (CONT.)

宗教、殯葬類(E類) Religion, Funeral		危險物品類(I類) Hazard Contents		其他類 Others		農業設施 Agricultural facility	
件數 Cases	總樓地板面積 (平方公尺) Total Floor Area (㎡)	件數 Cases	總樓地板面積 (平方公尺) Total Floor Area (㎡)	件數 Cases	總樓地板面積 (平方公尺) Total Floor Area (㎡)	件數 Cases	總樓地板面積 (平方公尺) Total Floor Area (㎡)
127	154,474	33	27,975	1,792	3,476,159	1,513	2,758,886
3	2,712	—	—	10	7,525	6	2,509
1	4,159	—	—	6	2,537	4	2,361
13	13,088	8	6,049	16	44,620	10	5,646
10	7,898	3	3,401	88	385,463	24	53,834
15	36,223	4	1,168	245	831,941	238	831,316
13	8,033	9	6,604	38	48,029	32	43,434
68	79,302	9	10,753	1,377	2,147,937	1,196	1,815,246
2	492	1	5	15	23,704	5	560
2	567	—	—	32	166,815	7	1,360
5	19,875	1	381	84	49,497	81	41,680
13	20,709	2	9,803	131	180,307	76	105,834
2	843	1	19	298	276,655	282	270,925
10	14,139	—	—	399	566,682	396	562,403
6	6,557	—	—	116	534,480	111	529,460
15	8,745	2	401	154	268,004	146	263,177
—	—	—	—	66	22,959	38	19,314
8	6,759	1	10	68	25,118	53	19,893
2	159	1	134	3	1,256	1	640
—	—	—	—	2	14,693	—	—
1	46	—	—	7	13,360	—	—
2	411	—	—	2	4,407	—	—
4	3,059	—	—	11	7,963	3	4,540
2	2,404	—	—	10	7,872	3	4,540
2	655	—	—	1	91	—	—
—	—	—	—	1	144	—	—
—	—	—	—	—	—	—	—

表64. 核發建築物建造執照—按月別及構造別分

Year (Month)	Grand Total		鋼骨鋼筋混凝土構造 Steel Frame & Reinforced Concrete		混凝土構造 (含鋼筋混凝土構造) Reinforced Concrete	
	Total Floor Area (㎡)	Construction Cost (NT\$1,000)	Total Floor Area (㎡)	Construction Cost (NT\$1,000)	Total Floor Area (㎡)	Construction Cost (NT\$1,000)
2016	26,235,287	222,232,641	1,924,366	16,020,479	18,343,225	158,519,094
2017	29,883,925	261,866,232	2,059,433	17,907,245	20,844,685	183,410,904
2018	33,984,220	295,232,791	2,752,180	28,791,295	23,603,523	205,209,949
2019	36,927,792	335,555,121	3,155,462	29,673,596	26,927,425	245,453,312
2020	41,521,034	372,475,771	2,825,386	26,652,701	30,503,662	280,214,966
2021	43,425,428	404,210,312	3,810,329	41,173,187	30,554,554	283,250,272
2022	45,827,240	459,137,155	3,300,194	34,262,605	31,368,422	305,364,996
2023	37,442,588	384,043,785	2,852,585	32,180,612	24,303,374	246,983,542
2024	39,943,097	407,267,852	3,079,430	31,624,726	27,250,493	285,118,339
Dec.	4,639,681	46,365,383	224,737	1,410,054	3,254,202	33,673,327
一一四年 2025	32,974,741	340,159,251	1,983,632	20,652,536	23,533,589	249,940,010
Jan.	3,226,460	33,945,923	318,505	3,506,736	2,279,913	24,587,159
Feb.	1,918,858	19,208,538	94,509	730,049	1,551,475	16,606,696
Mar.	3,193,474	32,198,894	37,356	259,113	2,542,580	26,481,858
Apr.	2,614,813	28,816,918	122,915	1,066,822	1,780,977	18,824,168
May	2,851,864	29,537,910	184,792	1,787,810	2,082,881	22,900,535
June	2,660,747	27,271,814	144,156	1,207,045	1,726,740	17,957,576
July	2,922,762	27,401,591	130,026	1,133,987	2,064,407	21,102,905
Aug.	2,569,817	27,184,571	90,208	1,276,361	1,802,613	19,693,782
Sept.	2,970,537	31,044,464	284,561	3,999,744	1,955,659	20,447,026
Oct.	2,782,331	29,029,498	102,334	931,970	2,062,469	22,751,915
Nov.	2,391,451	22,613,641	211,862	2,019,274	1,725,005	17,538,504
Dec.	2,871,627	31,905,489	262,408	2,733,625	1,958,870	21,047,886
較上月增減(%) VS. with Last Month	20.08	41.09	23.86	35.38	13.56	20.01
較上年同月增減(%) VS. with Last Year	-38.11	-31.19	16.76	93.87	-39.80	-37.49

資料來源：本部國土管理署。

TABLE 64. ISSUED BUILDING CONSTRUCTION LICENSE - BY MONTH AND MATERIAL

鋼構造(94年以前為鋼架構造) Steel		磚構造 Brick		木構造 Wooden		其他 Others	
總樓地板面積(平方公尺) Total Floor Area (㎡)	工程造價(千元) Construction Cost (NT\$1,000)	總樓地板面積(平方公尺) Total Floor Area (㎡)	工程造價(千元) Construction Cost (NT\$1,000)	總樓地板面積(平方公尺) Total Floor Area (㎡)	工程造價(千元) Construction Cost (NT\$1,000)	總樓地板面積(平方公尺) Total Floor Area (㎡)	工程造價(千元) Construction Cost (NT\$1,000)
5,641,798	46,458,698	98,813	298,336	52,648	165,459	174,437	770,575
6,432,371	58,362,476	112,061	364,452	70,506	222,572	364,869	1,598,583
7,271,089	59,977,108	241,789	890,427	56,669	175,160	58,970	188,852
6,628,657	59,670,915	160,719	532,985	26,529	90,476	29,000	133,837
7,917,758	64,731,607	238,170	763,525	34,856	107,300	1,202	5,672
8,754,566	78,686,038	254,498	906,855	47,867	166,407	3,614	27,553
10,704,144	117,765,379	210,230	784,949	47,486	167,015	196,764	792,211
10,004,456	103,911,250	259,878	896,422	21,769	67,752	526	4,207
9,267,038	89,244,326	301,155	1,041,045	26,589	112,504	18,392	126,912
1,110,492	11,055,980	29,133	91,332	3,891	16,376	17,226	118,314
7,157,284	68,204,669	190,667	669,037	7,815	33,125	101,754	659,874
592,790	5,726,142	20,650	66,932	256	1,148	14,346	57,806
251,186	1,790,943	17,166	55,690	—	—	4,522	25,160
576,323	5,153,980	5,422	22,862	615	3,218	31,178	277,863
670,549	8,735,477	23,693	83,950	2,846	15,546	13,833	90,955
559,834	4,755,253	14,545	52,246	448	1,432	9,364	40,634
782,531	8,079,064	4,168	16,140	958	3,646	2,194	8,343
709,787	5,099,679	16,523	58,003	1,766	5,150	253	1,867
668,365	6,180,771	7,416	26,709	—	—	1,215	6,948
707,217	6,483,738	15,922	62,422	849	2,482	6,329	49,052
592,658	5,257,494	19,547	67,410	—	—	5,323	20,709
426,690	2,946,506	25,010	87,304	77	503	2,807	21,550
619,354	7,995,622	20,605	69,369	—	—	10,390	58,987
45.15	171.36	-17.61	-20.54	-100.00	-100.00	270.15	173.72
-44.23	-27.68	-29.27	-24.05	-100.00	-100.00	-39.68	-50.14

Source :National Land Management Agency, MOI.

表65. 核發建築物建造執照—按區域別及構造別分

區域別 Locality	總計 Grand Total		鋼骨鋼筋混凝土構造 Steel Frame & Reinforced Concrete		混凝土構造 (含鋼筋混凝土構造) Reinforced Concrete	
	總樓地板面積 (平方公尺) Total Floor Area (㎡)	工程造價 (千元) Construction Cost (NT\$1,000)	總樓地板面積 (平方公尺) Total Floor Area (㎡)	工程造價 (千元) Construction Cost (NT\$1,000)	總樓地板面積 (平方公尺) Total Floor Area (㎡)	工程造價 (千元) Construction Cost (NT\$1,000)
一〇四年十二月 Dec., 2025	2,871,627	31,905,489	262,408	2,733,625	1,958,870	21,047,886
新北市 New Taipei City	440,280	8,725,343	50,498	968,057	156,404	2,241,780
臺北市 Taipei City	136,417	2,172,588	12,111	210,966	114,184	1,748,653
桃園市 Taoyuan City	388,231	4,265,733	382	4,235	363,672	4,049,312
臺中市 Taichung City	512,320	6,331,748	43,959	623,585	437,282	5,481,135
臺南市 Tainan City	350,849	2,610,678	4,180	26,468	221,456	1,806,321
高雄市 Kaohsiung City	206,492	2,040,612	4,905	46,082	183,164	1,852,031
臺灣省 Taiwan Prov.	832,875	5,742,319	146,373	854,232	479,267	3,855,583
宜蘭縣 Yilan C.	86,401	596,999	272	1,712	81,191	564,178
新竹縣 Hsinchu C.	84,503	536,740	14,333	77,404	60,153	405,242
苗栗縣 Miaoli C.	37,046	214,263	—	—	17,365	122,133
彰化縣 Changhua C.	160,581	1,174,725	58,779	343,471	93,756	806,793
南投縣 Nantou C.	48,466	305,972	168	1,049	20,933	144,607
雲林縣 Yunlin C.	75,362	417,244	2,752	17,070	27,061	186,487
嘉義縣 Chiayi C.	103,812	625,964	69,910	412,669	13,851	94,760
屏東縣 Pingtung C.	84,556	460,202	83	476	31,475	194,106
臺東縣 Taitung C.	4,944	29,361	—	—	1,361	8,012
花蓮縣 Hualien C.	14,212	75,546	76	381	7,176	41,805
澎湖縣 Penghu C.	11,263	56,182	—	—	11,263	56,182
基隆市 Keelung City	60,108	801,948	—	—	60,108	801,948
新竹市 Hsinchu City	37,509	333,717	—	—	37,012	316,068
嘉義市 Chiayi City	24,112	113,456	—	—	16,562	113,262
福建省 Fuchien Prov.	3,865	14,682	—	—	3,441	13,071
金門縣 Kinmen C.	3,865	14,682	—	—	3,441	13,071
連江縣 Lienchiang C.	—	—	—	—	—	—
國家公園 National Park	—	—	—	—	—	—
其他內政部 指定特設主 管建築機關 Other M.O.I. Const. Orgs.	298	1,786	—	—	—	—

資料來源：本部國土管理署。

TABLE 65. ISSUED BUILDING CONSTRUCTION LICENSE
- BY LOCALITY AND MATERIAL

鋼構造 Steel		磚構造 Brick		木構造 Wooden		其他 Others	
總樓地板面積 (平方公尺) Total Floor Area (㎡)	工程造價 (千元) Construction Cost (NT\$1,000)	總樓地板面積 (平方公尺) Total Floor Area (㎡)	工程造價 (千元) Construction Cost (NT\$1,000)	總樓地板面積 (平方公尺) Total Floor Area (㎡)	工程造價 (千元) Construction Cost (NT\$1,000)	總樓地板面積 (平方公尺) Total Floor Area (㎡)	工程造價 (千元) Construction Cost (NT\$1,000)
619,354	7,995,622	20,605	69,369	—	—	10,390	58,987
233,378	5,515,506	—	—	—	—	—	—
10,122	212,969	—	—	—	—	—	—
21,110	178,262	—	—	—	—	3,067	33,924
31,079	227,028	—	—	—	—	—	—
125,213	777,889	—	—	—	—	—	—
18,423	142,499	—	—	—	—	—	—
179,307	938,072	20,605	69,369	—	—	7,323	25,063
4,938	31,109	—	—	—	—	—	—
10,017	54,094	—	—	—	—	—	—
19,681	92,130	—	—	—	—	—	—
318	998	7,728	23,463	—	—	—	—
27,365	160,316	—	—	—	—	—	—
26,255	146,855	12,084	42,305	—	—	7,210	24,527
19,938	117,999	—	—	—	—	113	536
52,205	262,019	793	3,601	—	—	—	—
3,583	21,349	—	—	—	—	—	—
6,960	33,360	—	—	—	—	—	—
—	—	—	—	—	—	—	—
—	—	—	—	—	—	—	—
497	17,649	—	—	—	—	—	—
7,550	194	—	—	—	—	—	—
424	1,611	—	—	—	—	—	—
424	1,611	—	—	—	—	—	—
—	—	—	—	—	—	—	—
298	1,786	—	—	—	—	—	—

Source :National Land Management Agency, MOI.

表66. 核發建築物拆除執照—按月別及用途別分

Year (Month)	Grand Total			Cases
	Cases	Houses	總樓地板面積 (平方公尺) Total Floor Area (m ²)	
2016	2,379	4,380	1,843,675	1,137
2017	2,403	4,333	2,035,457	1,161
2018	2,496	5,574	2,157,915	1,271
2019	2,550	5,630	2,227,726	1,263
2020	2,765	6,157	2,520,130	1,429
2021	2,793	6,078	2,580,016	1,447
2022	2,576	5,977	2,205,904	1,304
2023	2,552	6,130	2,387,437	1,345
2024	2,289	5,464	1,907,940	1,159
Dec.	207	538	138,800	97
一一四年 2025	2,258	5,897	2,162,865	1,058
Jan.	168	479	174,325	69
Feb.	147	313	101,090	83
Mar.	203	653	210,225	92
Apr.	180	343	152,451	84
May	202	506	167,971	106
June	224	789	250,933	101
July	189	332	184,466	97
Aug.	167	330	160,781	78
Sept.	206	546	224,143	90
Oct.	181	358	182,177	84
Nov.	206	323	181,122	92
Dec.	185	925	173,181	82
較上月增減(%) VS. with Last Month	-10.19	186.38	-4.38	-10.87
較上年同月增減(%) VS. with Last Year	-10.63	71.93	24.77	-15.46

資料來源：本部國土管理署。

TABLE 66. ISSUED BUILDING DEMOLITION LICENSE
- BY MONTH AND USE

住宅 Housing		其他 Others		
宅數 Houses	總樓地板面積 (平方公尺) Total Floor Area (m ²)	件數 Cases	宅數 Houses	總樓地板面積 (平方公尺) Total Floor Area (m ²)
2,232	337,735	1,242	2,148	1,505,940
2,821	400,317	1,242	1,512	1,635,140
3,961	461,921	1,225	1,613	1,695,994
3,765	536,108	1,287	1,865	1,691,618
4,193	634,219	1,336	1,964	1,885,911
4,148	636,397	1,346	1,930	1,943,619
4,340	663,302	1,272	1,637	1,542,602
4,559	753,845	1,207	1,571	1,633,592
3,753	553,559	1,130	1,711	1,354,381
400	57,118	110	138	81,682
3,639	564,842	1,200	2,258	1,598,023
332	46,944	99	147	127,381
254	38,327	64	59	62,763
529	79,455	111	124	130,770
231	40,562	96	112	111,889
375	76,850	96	131	91,121
525	70,227	123	264	180,706
197	33,064	92	135	151,402
218	35,325	89	112	125,456
415	51,840	116	131	172,303
224	35,460	97	134	146,717
188	27,798	114	135	153,324
151	28,990	103	774	144,191
-19.68	4.29	-9.65	473.33	-5.96
-62.25	-49.25	-6.36	460.87	76.53

Source : National Land Management Agency, MOI.

表67. 核發建築物拆除執照—按區域別及用途別分

區域別 Locality	總計 Grand Total			件數 Cases
	件數 Cases	宅數 Houses	總樓地板面積 (平方公尺) Total Floor Area (m ²)	
一〇四年十二月 Dec., 2025	185	925	173,181	82
新北市 New Taipei City	7	20	3,215	5
臺北市 Taipei City	7	522	74,899	4
桃園市 Taoyuan City	7	9	4,992	1
臺中市 Taichung City	33	63	25,697	14
臺南市 Tainan City	46	54	11,829	25
高雄市 Kaohsiung City	19	32	12,765	10
臺灣省 Taiwan Prov.	65	224	39,455	23
宜蘭縣 Yilan C.	5	5	830	—
新竹縣 Hsinchu C.	4	15	5,213	3
苗栗縣 Miaoli C.	5	5	1,828	5
彰化縣 Changhua C.	11	11	8,026	2
南投縣 Nantou C.	3	3	3,626	1
雲林縣 Yunlin C.	6	10	1,396	1
嘉義縣 Chiayi C.	6	6	2,713	1
屏東縣 Pingtung C.	8	8	2,884	4
臺東縣 Taitung C.	1	1	123	1
花蓮縣 Hualien C.	3	143	3,595	—
澎湖縣 Penghu C.	1	1	131	1
基隆市 Keelung City	3	3	957	1
新竹市 Hsinchu City	3	6	1,441	1
嘉義市 Chiayi City	6	7	6,692	2
福建省 Fuchien Prov.	—	—	—	—
金門縣 Kinmen C.	—	—	—	—
連江縣 Lienchiang C.	—	—	—	—
國家公園 National Park	—	—	—	—
其他內政部 指定特設主 管建築機關 Other M.O.I. Const. Orgs.	1	1	329	—

資料來源：本部國土管理署。

TABLE 67. ISSUED BUILDING DEMOLITION LICENSE
- BY LOCALITY AND USE

住宅 Housing		其他 Others		
宅數 Houses	總樓地板面積 (平方公尺) Total Floor Area (m ²)	件數 Cases	宅數 Houses	總樓地板面積 (平方公尺) Total Floor Area (m ²)
151	28,990	103	774	144,191
19	2,369	2	1	846
23	6,588	3	499	68,311
1	120	6	8	4,872
17	2,736	19	46	22,961
30	5,131	21	24	6,698
24	5,403	9	8	7,362
37	6,643	42	187	32,812
—	—	5	5	830
15	2,646	1	—	2,567
5	1,828	—	—	—
2	124	9	9	7,902
1	286	2	2	3,340
1	57	5	9	1,339
2	256	5	4	2,457
4	652	4	4	2,232
1	123	—	—	—
—	—	3	143	3,595
1	131	—	—	—
1	92	2	2	865
1	285	2	5	1,156
3	163	4	4	6,529
—	—	—	—	—
—	—	—	—	—
—	—	—	—	—
—	—	—	—	—
—	—	1	1	329

Source :National Land Management Agency, MOI.

表68. 核發建築物使用執照—按月別及用途別分

Year (Month)	Grand Total		住宿類(H類)		
			住宅(H-2類)		
	Total Cases	Total Floor Area (㎡)	Residential		
Cases			Houses	Total Floor Area (㎡)	
2016	23,552	29,988,350	18,315	97,620	17,646,434
2017	22,506	28,818,031	17,349	88,636	15,462,618
2018	22,860	28,366,008	17,550	98,953	16,451,813
2019	22,026	26,488,606	17,019	92,284	14,786,505
2020	22,370	28,247,176	17,443	98,260	15,465,693
2021	22,486	28,022,718	17,587	104,872	15,620,275
2022	21,146	28,713,736	16,152	112,088	16,606,759
2023	20,280	31,956,033	15,045	118,287	17,150,124
2024	19,251	33,890,991	13,851	138,169	19,334,352
Dec.	1,624	3,688,921	1,129	11,429	1,596,615
一四四年 2025	17,875	34,352,789	12,569	142,616	19,467,846
Jan.	1,637	3,499,860	1,186	12,028	1,646,161
Feb.	1,124	1,561,053	805	5,348	747,828
Mar.	1,624	2,689,595	1,161	14,240	1,890,311
Apr.	1,580	2,929,438	1,160	12,115	1,710,355
May	1,617	2,644,582	1,120	11,616	1,558,374
June	1,528	2,980,816	1,088	14,389	1,999,611
July	1,475	3,335,438	1,010	11,471	1,612,086
Aug.	1,369	3,491,554	942	12,994	1,800,046
Sept.	1,386	2,631,650	952	12,311	1,614,953
Oct.	1,436	3,014,298	1,018	13,781	1,874,740
Nov.	1,471	2,300,108	1,033	8,103	1,098,649
Dec.	1,628	3,274,397	1,094	14,220	1,914,732
較上月增減(%) VS. with Last Month	10.67	42.36	5.91	75.49	74.28
較上年同月增減(%) VS. with Last Year	0.25	-11.24	-3.10	24.42	19.92

資料來源：本部國土管理署。

1. 用途別依「建築物使用類組及變更使用辦法」分類。
2. 表列數字包括內政部指定特設主管建築機關資料。

TABLE 68. ISSUED BUILDING USAGE LICENSE - BY MONTH AND USE

Lodging		商業類(B類)		工業、倉儲類(C類)		辦公、服務類(G類)	
宿舍安養(H-1)							
Dormitory, Care		Commerce		Industry, Storage		Business, Service	
件數 Cases	總樓地板面積 (平方公尺) Total Floor Area (㎡)	件數 Cases	總樓地板面積 (平方公尺) Total Floor Area (㎡)	件數 Cases	總樓地板面積 (平方公尺) Total Floor Area (㎡)	件數 Cases	總樓地板面積 (平方公尺) Total Floor Area (㎡)
57	236,495	144	1,109,810	1,572	5,689,664	942	1,412,637
52	157,243	138	976,141	1,662	6,109,181	919	1,865,504
50	199,509	164	1,046,631	1,836	5,275,134	977	1,661,154
56	118,736	137	776,136	1,913	5,907,058	936	1,435,210
55	302,503	113	1,161,752	1,788	6,413,295	924	1,712,146
55	137,170	95	838,972	1,625	6,584,640	950	1,368,455
58	215,365	114	768,496	1,688	6,291,984	971	1,479,715
50	134,132	99	812,927	1,526	6,959,943	1,495	3,322,346
56	197,085	116	860,946	1,633	6,266,454	1,500	2,780,219
10	19,967	9	25,436	147	821,410	118	772,660
79	146,111	109	976,506	1,555	6,599,660	1,456	2,899,865
2	744	6	124,127	157	1,075,362	118	301,321
4	19,224	2	946	96	414,248	89	114,483
4	13,695	14	67,061	134	286,664	110	187,872
2	3,611	4	5,900	95	540,125	159	298,119
3	1,813	12	78,912	139	257,270	120	251,504
6	6,968	11	49,072	126	394,401	125	233,238
5	6,054	9	197,731	145	745,871	128	290,409
7	29,118	12	53,720	120	663,403	120	383,454
5	7,614	15	78,878	136	438,517	118	256,849
3	7,113	13	135,365	120	549,560	125	135,450
18	17,667	3	118,020	125	667,585	119	113,913
20	32,490	8	66,774	162	566,654	125	333,253
11.11	83.90	166.67	-43.42	29.60	-15.12	5.04	192.55
100.00	62.72	-11.11	162.52	10.20	-31.01	5.93	-56.87

Source: National Land Management Agency, MOI.

Note : 1. The figures are classified according to Architecture Usage Classification and Change Usage regulation.

2. The figures include the data of M.O.I. Const. Orgs..

表68. 核發建築物使用執照－按月別及用途別分(續)

Year (Month)	休閒、文教類(D類) Leisure, Education		衛生、福利、更生類(F類) Health, Welfare, Regeneration		公共集會類(A類) Assembly	
	Cases	總樓地板 Total Floor Area (㎡)	Cases	總樓地板 Total Floor Area (㎡)	Cases	總樓地板 Total Floor Area (㎡)
2016	304	844,175	105	347,700	30	105,020
2017	348	950,932	106	587,804	21	42,480
2018	427	1,357,510	113	391,252	30	73,289
2019	416	1,008,018	119	550,591	17	104,246
2020	514	1,101,534	137	409,799	41	139,979
2021	616	1,114,772	152	401,480	18	174,505
2022	486	823,610	115	522,722	18	210,156
2023	425	917,294	139	482,448	14	28,777
2024	330	779,220	133	584,685	16	38,452
Dec.	24	35,772	10	58,517	1	2,019
一一四年 2025	321	807,284	89	595,429	16	117,771
Jan.	24	59,581	6	16,806	3	29,637
Feb.	18	94,489	3	5,063	1	848
Mar.	21	17,568	10	12,272	1	1,747
Apr.	18	80,089	6	44,247	1	5,320
May	21	30,615	8	14,185	—	—
June	33	79,876	9	70,075	1	48
July	35	87,649	9	103,474	4	48,488
Aug.	43	149,120	11	196,828	—	—
Sept.	26	53,481	10	35,225	1	458
Oct.	34	77,592	2	28,039	—	—
Nov.	24	41,579	9	27,229	2	10,676
Dec.	24	35,645	6	41,986	2	20,549
較上月增減(%) VS. with Last Month	—	-14.27	-33.33	54.20	—	92.48
較上年同月增減(%) VS. with Last Year	—	-0.36	-40.00	-28.25	100.00	917.78

明：自107年2月其他類再細分「農業設施」。

TABLE 68. ISSUED BUILDING USAGE LICENSE - BY MONTH AND USE(CONT.)

宗教、殯葬類(E類) Religion, Funeral		危險物品類(I類) Hazard Contents		其他類 Others		農業設施 Agricultural facility	
件數 Cases	總樓地板面積 (平方公尺) Total Floor Area (㎡)	件數 Cases	總樓地板面積 (平方公尺) Total Floor Area (㎡)	件數 Cases	總樓地板面積 (平方公尺) Total Floor Area (㎡)	件數 Cases	總樓地板面積 (平方公尺) Total Floor Area (㎡)
158	189,191	40	26,417	1,885	2,380,807	—	—
106	148,229	24	48,165	1,781	2,469,734	—	—
126	165,058	38	52,309	1,549	1,692,349	1,225	1,454,016
137	221,813	43	34,061	1,233	1,546,232	1,231	1,545,992
138	198,261	30	14,891	1,187	1,327,323	1,178	1,319,039
115	144,060	35	51,771	1,238	1,586,618	1,233	1,579,053
111	163,891	35	40,318	1,398	1,590,720	1,398	1,590,720
123	210,383	46	56,683	1,318	1,880,976	1,318	1,880,976
117	203,819	41	70,978	1,458	2,774,781	1,407	2,596,671
11	21,437	6	4,867	159	330,221	108	152,111
117	119,709	27	24,488	1,537	2,598,120	1,299	1,920,699
9	11,279	4	1,932	122	232,910	75	86,934
6	1,811	—	—	100	162,113	69	92,692
11	6,978	1	149	157	205,278	115	95,423
8	7,183	2	662	125	233,827	93	193,207
12	16,086	3	2,576	179	433,247	153	282,106
11	5,192	2	771	116	141,564	108	134,904
10	10,110	4	4,380	116	229,186	113	227,860
11	10,208	1	170	102	205,487	96	186,643
11	8,694	2	1,761	110	135,220	109	135,184
8	9,537	2	1,809	111	195,093	102	134,556
6	14,134	1	112	131	190,544	118	155,647
14	18,497	5	10,166	168	233,651	148	195,543
133.33	30.87	400.00	8,976.79	28.24	22.62	25.42	25.63
27.27	-13.71	-16.67	108.88	5.66	-29.24	37.04	28.55

Note : The item of others is subdivided into "Agricultural facility" since February, 2018.

表69. 核發建築物使用執照—按區域別及用途別分

區域別 Locality	總計 Grand Total		住宿類(H類) Residential		
			住宅(H-2)		
	總件數 Total Cases	總樓地板面積 (平方公尺) Total Floor Area (m ²)	件數 Cases	宅數 Houses	總樓地板面積 (平方公尺) Total Floor Area (m ²)
一〇四年十二月 Dec., 2025	1,628	3,274,397	1,094	14,220	1,914,732
新北市 New Taipei City	43	369,427	26	2,272	297,850
臺北市 Taipei City	24	233,895	14	662	75,283
桃園市 Taoyuan City	98	433,840	58	2,686	354,828
臺中市 Taichung City	151	596,664	92	2,372	359,951
臺南市 Tainan City	203	200,423	148	917	114,318
高雄市 Kaohsiung City	154	419,842	109	1,626	199,063
臺灣省 Taiwan Prov.	932	1,001,713	634	3,662	509,576
宜蘭縣 Yilan C.	101	93,714	68	428	46,817
新竹縣 Hsinchu C.	102	237,170	82	1,329	197,078
苗栗縣 Miaoli C.	77	130,318	38	203	29,566
彰化縣 Changhua C.	147	150,945	118	445	66,035
南投縣 Nantou C.	96	71,855	49	174	28,749
雲林縣 Yunlin C.	88	103,344	40	255	35,246
嘉義縣 Chiayi C.	69	33,241	54	66	11,296
屏東縣 Pingtung C.	89	48,495	63	174	21,065
臺東縣 Taitung C.	25	13,289	15	95	10,098
花蓮縣 Hualien C.	30	22,162	17	208	17,940
澎湖縣 Penghu C.	68	14,250	65	66	12,278
基隆市 Keelung City	4	24,342	2	66	9,090
新竹市 Hsinchu City	12	27,305	7	104	17,958
嘉義市 Chiayi City	24	31,283	16	49	6,360
福建省 Fuchien Prov.	19	13,338	12	20	3,616
金門縣 Kinmen C.	19	13,338	12	20	3,616
連江縣 Lienchiang C.	—	—	—	—	—
國家公園 National Park	1	247	1	3	247
其他內政部 指定特設主 管建築機關 Other M.O.I. Const. Orgs.	3	5,008	—	—	—

資料來源：本部國土管理署。

TABLE 69 ISSUED BUILDING USAGE LICENSE
- BY LOCALITY AND USE

Lodging		商業類(B類) Commerce		工業、倉儲類 (C類) Industry, Storage		辦公、服務類(G類) Business, Service	
宿舍安養(H-1) Dormitory, Care							
件數 Cases	總樓地板面積 (平方公尺) Total Floor Area (m ²)	件數 Cases	總樓地板面積 (平方公尺) Total Floor Area (m ²)	件數 Cases	總樓地板面積 (平方公尺) Total Floor Area (m ²)	件數 Cases	總樓地板面積 (平方公尺) Total Floor Area (m ²)
20	32,490	8	66,774	162	566,654	125	333,253
—	—	—	—	5	10,144	5	37,058
—	—	2	5,269	—	—	5	144,290
1	973	—	—	28	71,234	6	2,468
1	2,280	1	499	17	121,570	24	7,088
1	762	—	—	13	23,510	20	40,035
2	1,889	1	39,223	16	126,166	13	6,826
14	25,604	4	21,783	79	201,446	51	95,062
—	—	—	—	25	45,572	2	602
1	13,336	—	—	9	15,675	5	6,461
—	—	1	12,047	10	40,661	10	35,481
12	11,525	—	—	14	66,945	2	695
1	743	—	—	6	8,061	3	673
—	—	—	—	5	2,068	5	11,021
—	—	—	—	3	6,616	7	5,424
—	—	—	—	4	5,639	7	3,284
—	—	—	—	—	—	2	1,032
—	—	—	—	—	—	1	993
—	—	1	1,554	—	1,260	1	297
—	—	—	—	1	8,282	1	6,970
—	—	2	8,182	1	667	1	257
—	—	—	—	—	—	4	21,872
1	982	—	—	1	7,576	1	426
1	982	—	—	1	7,576	1	426
—	—	—	—	—	—	—	—
—	—	—	—	—	—	—	—
—	—	—	—	3	5,008	—	—

Source :National Land Management Agency, MOI.

表69. 核發建築物使用執照—按區域別及用途別分(續)

區域別 Locality	休閒、文教類(D類) Leisure, Education		衛生、福利、 更生類(F類) Health, Welfare, Regeneration		公共集會類(A類) Assembly	
	件數 Cases	總樓地板 面積 (平方公尺) Total Floor Area (㎡)	件數 Cases	總樓地板 面積 (平方公尺) Total Floor Area (㎡)	件數 Cases	總樓地板 面積 (平方公尺) Total Floor Area (㎡)
	一〇四年十二月 Dec., 2025	24	35,645	6	41,986	2
新北市 New Taipei City	1	2,705	—	—	1	20,542
臺北市 Taipei City	1	154	—	—	—	—
桃園市 Taoyuan City	1	22	—	—	—	—
臺中市 Taichung City	4	13,338	1	1,017	—	—
臺南市 Tainan City	2	1,898	1	7,907	—	—
高雄市 Kaohsiung City	1	3,702	2	31,191	—	—
臺灣省 Taiwan Prov.	13	13,272	2	1,871	1	7
宜蘭縣 Yilan C.	4	652	—	—	1	7
新竹縣 Hsinchu C.	1	721	—	—	—	—
苗栗縣 Miaoli C.	3	7,473	1	1,625	—	—
彰化縣 Changhua C.	—	—	—	—	—	—
南投縣 Nantou C.	1	694	—	—	—	—
雲林縣 Yunlin C.	1	499	—	—	—	—
嘉義縣 Chiayi C.	—	—	—	—	—	—
屏東縣 Pingtung C.	1	757	1	246	—	—
臺東縣 Taitung C.	—	—	—	—	—	—
花蓮縣 Hualien C.	—	—	—	—	—	—
澎湖縣 Penghu C.	—	—	—	—	—	—
基隆市 Keelung City	—	—	—	—	—	—
新竹市 Hsinchu City	1	241	—	—	—	—
嘉義市 Chiayi City	1	2,235	—	—	—	—
福建省 Fuchien Prov.	1	554	—	—	—	—
金門縣 Kinmen C.	1	554	—	—	—	—
連江縣 Lienchiang C.	—	—	—	—	—	—
國家公園 National Park	—	—	—	—	—	—
其他內政部 指定特設主 管建築機關 Other M.O.I. Const. Orgs.	—	—	—	—	—	—

TABLE 69. ISSUED BUILDING USAGE LICENSE
- BY LOCALITY AND USE (CONT.)

宗教、殯葬類(E類) Religion, Funeral		危險物品類(I類) Hazard Contents		其他類 Others		農業設施 Agricultural facility	
件數 Cases	總樓地板面積 (平方公尺) Total Floor Area (㎡)	件數 Cases	總樓地板面積 (平方公尺) Total Floor Area (㎡)	件數 Cases	總樓地板面積 (平方公尺) Total Floor Area (㎡)	件數 Cases	總樓地板面積 (平方公尺) Total Floor Area (㎡)
14	18,497	5	10,166	168	233,651	148	195,543
—	—	1	345	4	783	2	611
—	—	—	—	2	8,899	—	—
1	940	1	3,011	2	364	—	—
1	6,195	—	—	10	84,726	5	60,633
3	743	—	—	15	11,250	15	11,250
2	1,917	1	689	7	9,176	7	9,176
7	8,702	2	6,121	125	118,269	118	113,735
1	64	—	—	—	—	—	—
—	—	—	—	4	3,899	3	393
1	975	—	—	13	2,490	12	2,478
—	—	1	5,745	—	—	—	—
2	7,154	—	—	34	25,781	34	25,781
1	321	1	376	35	53,813	34	53,525
—	—	—	—	5	9,905	5	9,905
1	67	—	—	12	17,437	11	16,945
—	—	—	—	8	2,159	6	2,068
—	—	—	—	11	1,969	11	1,969
1	121	—	—	—	—	—	—
—	—	—	—	—	—	—	—
—	—	—	—	—	—	—	—
—	—	—	—	3	816	2	671
—	—	—	—	3	184	1	138
—	—	—	—	3	184	1	138
—	—	—	—	—	—	—	—
—	—	—	—	—	—	—	—

表70. 核發建築物使用執照年累計－按區域別及用途別分

區域別 Locality	總計 Grand Total		住宿類(H類) Residential		
			住宅(H-2)		
	總件數 Total Cases	總樓地板面積 (平方公尺) Total Floor Area (m ²)	件數 Cases	宅數 Houses	總樓地板面積 (平方公尺) Total Floor Area (m ²)
一四一一年一至十二月 Jan. - Dec., 2025	17,875	34,352,789	12,569	142,616	19,467,846
新北市 New Taipei City	410	4,015,081	261	22,892	2,992,672
臺北市 Taipei City	202	2,086,375	137	8,563	1,141,491
桃園市 Taoyuan City	1,276	5,361,498	760	25,689	3,586,342
臺中市 Taichung City	1,850	6,074,875	1,349	26,994	3,878,978
臺南市 Tainan City	2,529	3,825,075	1,743	8,787	1,185,683
高雄市 Kaohsiung City	1,911	4,008,319	1,409	20,931	2,624,222
臺灣省 Taiwan Prov.	9,472	8,485,575	6,767	28,058	3,974,910
宜蘭縣 Yilan C.	733	503,390	602	2,443	296,470
新竹縣 Hsinchu C.	486	1,494,778	361	5,971	894,704
苗栗縣 Miaoli C.	567	778,498	327	2,027	261,758
彰化縣 Changhua C.	1,535	1,509,937	1,174	5,577	781,659
南投縣 Nantou C.	882	511,565	555	1,640	236,974
雲林縣 Yunlin C.	1,380	1,169,543	883	2,021	309,442
嘉義縣 Chiayi C.	890	465,809	720	1,237	184,202
屏東縣 Pingtung C.	1,212	849,601	813	2,447	326,421
臺東縣 Taitung C.	325	130,082	225	511	75,069
花蓮縣 Hualien C.	362	240,855	241	1,141	125,888
澎湖縣 Penghu C.	541	141,333	496	548	106,240
基隆市 Keelung City	30	97,437	18	456	63,846
新竹市 Hsinchu City	174	350,910	128	1,397	212,096
嘉義市 Chiayi City	355	241,837	224	642	100,141
福建省 Fuchien Prov.	182	119,333	135	692	81,066
金門縣 Kinmen C.	165	107,514	128	645	76,696
連江縣 Lienchiang C.	17	11,819	7	47	4,370
國家公園 National Park	11	4,026	7	9	2,239
其他內政部 指定特設主 管建築機關 Other M.O.I. Const. Orgs.	32	372,632	1	1	243

資料來源：本部國土管理署。

TABLE 70. ISSUED BUILDING USAGE LICENSE OF THE YEAR
- BY LOCALITY AND USE

Lodging		商業類(B類) Commerce		工業、倉儲類 (C類) Industry, Storage		辦公、服務類(G類) Business, Service	
宿舍安養(H-1) Dormitory, Care				工業、倉儲類 (C類) Industry, Storage		辦公、服務類(G類) Business, Service	
件數 Cases	總樓地板面積 (平方公尺) Total Floor Area (m ²)	件數 Cases	總樓地板面積 (平方公尺) Total Floor Area (m ²)	件數 Cases	總樓地板面積 (平方公尺) Total Floor Area (m ²)	件數 Cases	總樓地板面積 (平方公尺) Total Floor Area (m ²)
79	146,111	109	976,506	1,555	6,599,660	1,456	2,899,865
2	6,121	7	65,922	59	512,676	33	236,270
2	13,854	6	125,331	3	6,653	27	671,116
6	18,180	9	16,708	350	1,263,467	74	195,890
7	17,140	20	327,934	139	1,002,651	216	157,042
3	2,896	11	165,732	171	849,671	310	774,249
4	14,529	7	109,325	231	793,108	147	186,345
54	72,409	46	163,889	567	1,795,837	635	664,659
2	1,537	7	36,635	67	112,400	15	2,855
1	13,336	2	6,054	43	446,898	30	26,084
3	11,661	3	43,619	52	185,656	80	204,342
31	27,232	3	9,597	103	328,729	56	64,094
4	2,241	5	6,742	37	85,773	25	9,257
3	3,288	2	8,267	72	247,724	99	128,426
1	116	1	20	45	139,203	51	23,732
2	6,012	3	3,694	91	103,240	97	65,211
3	1,323	1	2,756	5	3,260	18	6,794
1	119	6	11,701	16	55,356	22	7,718
1	509	6	21,928	10	2,533	18	6,964
2	5,035	—	—	4	15,252	5	8,472
—	—	3	8,678	16	58,849	8	4,158
—	—	4	4,198	6	10,964	111	106,552
1	982	2	843	5	9,003	11	8,877
1	982	1	444	3	7,890	9	5,740
—	—	1	399	2	1,113	2	3,137
—	—	—	—	1	111	2	333
—	—	1	822	29	366,483	1	5,084

Source :National Land Management Agency, MOI.

表70. 核發建築物使用執照年累計—按區域別及用途別分(續)

區域別 Locality	休閒、文教類(D類) Leisure, Education		衛生、福利、 更生類(F類) Health, Welfare, Regeneration		公共集會類(A類) Assembly	
	件數 Cases	總樓地板 面積 (平方公尺) Total Floor Area (㎡)	件數 Cases	總樓地板 面積 (平方公尺) Total Floor Area (㎡)	件數 Cases	總樓地板 面積 (平方公尺) Total Floor Area (㎡)
	一〇一四年一月至十二月 Jan. - Dec., 2025	321	807,284	89	595,429	16
新北市 New Taipei City	21	49,328	2	2,735	1	20,542
臺北市 Taipei City	12	52,324	2	8,588	—	—
桃園市 Taoyuan City	28	40,485	9	50,983	1	17,890
臺中市 Taichung City	46	204,173	15	265,219	1	21,185
臺南市 Tainan City	29	112,920	14	78,169	2	8,222
高雄市 Kaohsiung City	24	46,536	13	110,160	1	48
臺灣省 Taiwan Prov.	150	289,820	34	79,575	9	48,137
宜蘭縣 Yilan C.	20	14,541	4	4,837	2	351
新竹縣 Hsinchu C.	15	73,614	1	5,539	1	848
苗栗縣 Miaoli C.	14	32,022	3	2,800	—	—
彰化縣 Changhua C.	13	27,545	5	9,076	1	827
南投縣 Nantou C.	12	22,004	1	15	—	—
雲林縣 Yunlin C.	9	20,302	1	526	1	30,019
嘉義縣 Chiayi C.	4	4,374	2	889	—	—
屏東縣 Pingtung C.	23	31,494	6	14,423	2	15,169
臺東縣 Taitung C.	10	11,382	2	4,119	1	458
花蓮縣 Hualien C.	13	6,681	3	17,284	—	—
澎湖縣 Penghu C.	4	640	—	—	1	465
基隆市 Keelung City	1	4,832	—	—	—	—
新竹市 Hsinchu City	10	37,375	3	4,536	—	—
嘉義市 Chiayi City	2	3,014	3	15,531	—	—
福建省 Fuchien Prov.	11	11,698	—	—	1	1,747
金門縣 Kinmen C.	11	11,698	—	—	—	—
連江縣 Lienchiang C.	—	—	—	—	1	1,747
國家公園 National Park	—	—	—	—	—	—
其他內政部 指定特設主 管建築機關 Other M.O.I. Const. Orgs.	—	—	—	—	—	—

TABLE 70. ISSUED BUILDING USAGE LICENSE OF THE YEAR
- BY LOCALITY AND USE (CONT.)

宗教、殯葬類(E類) Religion, Funeral		危險物品類(I類) Hazard Contents		其他類 Others		農業設施 Agricultural facility	
件數 Cases	總樓地板面積 (平方公尺) Total Floor Area (㎡)	件數 Cases	總樓地板面積 (平方公尺) Total Floor Area (㎡)	件數 Cases	總樓地板面積 (平方公尺) Total Floor Area (㎡)	件數 Cases	總樓地板面積 (平方公尺) Total Floor Area (㎡)
117	119,709	27	24,488	1,537	2,598,120	1,299	1,920,699
5	7,489	2	699	17	120,627	3	1,053
1	5,865	—	—	12	61,153	1	380
8	6,659	3	3,421	28	161,473	1	55
9	16,912	3	4,063	45	179,578	14	75,127
17	16,367	2	1,932	227	629,234	219	626,101
14	8,398	6	2,997	55	112,651	48	93,598
60	56,856	10	11,264	1,140	1,328,219	1,007	1,121,008
3	1,225	—	—	11	32,539	9	5,070
3	1,340	—	—	29	26,361	17	10,584
1	975	—	—	84	35,665	74	33,969
11	10,739	2	7,492	136	242,947	66	121,736
6	13,464	1	374	236	134,721	235	131,078
11	15,686	6	3,257	293	402,606	287	401,800
2	147	—	—	64	113,126	59	108,231
11	6,799	1	141	163	276,997	158	274,118
5	2,494	—	—	55	22,427	43	18,487
2	1,588	—	—	58	14,520	55	14,010
3	1,345	—	—	2	709	1	667
—	—	—	—	—	—	—	—
1	1,020	—	—	5	24,198	—	—
1	34	—	—	4	1,403	3	1,258
3	1,163	1	112	12	3,842	5	2,034
1	760	—	—	11	3,304	5	2,034
2	403	1	112	1	538	—	—
—	—	—	—	1	1,343	1	1,343
—	—	—	—	—	—	—	—

表71. 核發建築物使用執照－按月別及構造別分

Year (Month)	Grand Total		鋼骨鋼筋混凝土構造 Steel Frame & Reinforced Concrete		混凝土構造 (含鋼筋混凝土構造) Reinforced Concrete	
	Total Floor Area (㎡)	Construction Cost (NT\$1,000)	Total Floor Area (㎡)	Construction Cost (NT\$1,000)	Total Floor Area (㎡)	Construction Cost (NT\$1,000)
2016	29,988,350	257,136,676	1,553,466	13,469,149	23,662,148	209,920,008
2017	28,818,031	249,049,781	2,214,521	20,550,064	22,055,734	198,028,777
2018	28,366,008	244,789,390	1,819,883	15,521,567	20,857,465	182,705,959
2019	26,488,606	231,469,623	1,757,671	16,285,871	18,725,617	167,543,428
2020	28,247,176	245,752,563	1,863,975	17,613,220	20,300,988	177,510,726
2021	28,022,718	241,381,620	1,948,881	16,875,620	20,361,755	177,177,694
2022	28,713,736	254,665,074	2,111,669	18,757,946	20,779,519	187,167,010
2023	31,956,033	293,612,498	2,670,131	25,838,751	22,850,545	210,471,004
2024	33,890,991	322,451,627	2,981,499	28,190,585	24,616,668	239,178,510
Dec.	3,688,921	40,584,678	278,446	2,740,026	2,368,916	23,437,499
一一四年 2025	34,352,789	328,211,908	1,848,053	19,413,369	25,130,012	246,348,495
Jan.	3,499,860	31,138,190	77,529	710,811	2,500,964	23,988,392
Feb.	1,561,053	13,967,097	91,505	1,019,555	1,167,518	11,109,232
Mar.	2,689,595	26,871,980	140,355	1,116,558	2,209,469	23,473,319
Apr.	2,929,438	26,770,071	216,933	2,463,911	2,028,244	19,295,110
May	2,644,582	25,417,548	191,000	2,228,757	1,945,411	19,624,436
June	2,980,816	29,666,493	200,866	2,459,905	2,256,397	23,169,210
July	3,335,438	30,427,455	122,471	869,154	2,476,804	23,646,084
Aug.	3,491,554	34,952,273	302,801	3,682,662	2,480,229	24,006,584
Sept.	2,631,650	25,640,042	89,991	587,544	2,001,105	19,790,559
Oct.	3,014,298	29,544,516	149,503	1,557,102	1,983,445	18,918,346
Nov.	2,300,108	21,612,943	133,631	1,435,170	1,548,410	14,237,941
Dec.	3,274,397	32,203,300	131,468	1,282,240	2,532,016	25,089,282
較上月增減(%) VS. with Last Month	42.36	49.00	-1.62	-10.66	63.52	76.21
較上年同月增減(%) VS. with Last Year	-11.24	-20.65	-52.79	-53.20	6.89	7.05

資料來源：本部國土管理署。

TABLE 71. ISSUED BUILDING USAGE LICENSE
- BY MONTH AND MATERIAL

鋼構造(94年以前為 鋼架構造) Steel		磚構造 Brick		木構造 Wooden		其 他 Others	
總樓地板面積 (平方公尺)	工程造價 (千元)	總樓地板面積 (平方公尺)	工程造價 (千元)	總樓地板面積 (平方公尺)	工程造價 (千元)	總樓地板面積 (平方公尺)	工程造價 (千元)
Total Floor Area (㎡)	Construction Cost (NT\$1,000)	Total Floor Area (㎡)	Construction Cost (NT\$1,000)	Total Floor Area (㎡)	Construction Cost (NT\$1,000)	Total Floor Area (㎡)	Construction Cost (NT\$1,000)
4,534,515	32,929,212	113,633	363,293	36,450	114,263	88,138	340,751
4,157,857	28,899,003	171,524	622,842	54,539	162,911	163,856	786,184
5,344,877	45,323,927	205,173	742,887	55,265	181,419	83,345	313,631
5,772,365	46,823,153	175,912	626,973	40,624	133,478	16,417	56,720
5,868,402	49,809,284	194,378	745,471	16,918	54,046	2,515	19,816
5,498,283	46,503,047	179,061	709,843	32,349	97,887	2,389	17,529
5,534,964	47,620,009	222,087	850,392	42,695	165,506	22,802	104,211
6,226,084	56,496,848	176,218	661,367	30,867	109,302	2,188	35,226
6,005,381	54,018,686	248,075	951,997	38,685	107,946	683	3,903
1,011,459	14,292,404	29,375	111,258	98	—	627	3,491
7,134,824	61,511,291	160,746	559,154	13,575	57,760	65,579	321,839
902,315	6,352,214	13,060	40,823	—	—	5,992	45,950
280,206	1,753,583	18,587	62,142	175	1,401	3,062	21,184
313,500	2,182,311	13,048	41,078	370	1,109	12,853	57,605
664,795	4,934,970	13,030	47,036	3,318	13,868	3,118	15,176
481,646	3,481,430	17,412	52,159	—	—	9,113	30,766
495,399	3,922,827	21,875	79,960	338	1,013	5,941	33,578
719,254	5,839,625	13,027	58,530	2,267	8,569	1,615	5,493
697,769	7,227,228	6,098	24,005	535	1,716	4,122	10,078
522,677	5,198,034	12,928	42,357	2,602	13,401	2,347	8,147
863,724	8,991,212	11,831	43,831	—	—	5,795	34,025
605,199	5,886,680	9,621	34,837	45	—	3,202	18,315
588,340	5,741,177	10,229	32,396	3,925	16,683	8,419	41,522
-2.79	-2.47	6.32	-7.01	8,622.22	--	162.93	126.71
-41.83	-59.83	-65.18	-70.88	3905.10	--	1,242.74	1,089.40

Source :National Land Management Agency, MOI.

表72. 核發建築物使用執照－按區域別及構造別分

區域別 Locality	總計 Grand-Total		鋼骨鋼筋混凝土構造 Steel Frame & Reinforced Concrete		混凝土構造 (含鋼筋混凝土構造) Reinforced Concrete	
	總樓地板面積 (平方公尺) Total Floor Area (㎡)	工程造價 (千元) Construction Cost (NT\$1,000)	總樓地板面積 (平方公尺) Total Floor Area (㎡)	工程造價 (千元) Construction Cost (NT\$1,000)	總樓地板面積 (平方公尺) Total Floor Area (㎡)	工程造價 (千元) Construction Cost (NT\$1,000)
一一四年十二月 Dec., 2025	3,274,397	32,203,300	131,468	1,282,240	2,532,016	25,089,282
新北市 New Taipei City	369,427	5,353,147	25,583	424,443	336,223	4,791,619
臺北市 Taipei City	233,895	3,981,583	18,265	305,626	89,804	1,004,397
桃園市 Taoyuan City	433,840	5,491,473	8,960	98,742	359,118	4,792,513
臺中市 Taichung City	596,664	6,010,626	1,285	9,245	481,367	5,203,231
臺南市 Tainan City	200,423	1,481,420	—	—	159,358	1,245,176
高雄市 Kaohsiung City	419,842	3,246,057	—	—	391,933	3,058,485
臺灣省 Taiwan Prov.	1,001,713	6,560,398	77,375	444,184	700,766	4,942,950
宜蘭縣 Yilan C.	93,714	712,093	—	—	52,664	429,057
新竹縣 Hsinchu C.	237,170	1,651,361	—	—	220,721	1,567,210
苗栗縣 Miaoli C.	130,318	851,667	643	3,315	89,613	672,332
彰化縣 Changhua C.	150,945	943,580	61,961	360,553	87,906	578,566
南投縣 Nantou C.	71,855	411,862	—	—	38,251	222,062
雲林縣 Yunlin C.	103,344	591,753	397	2,268	50,116	350,126
嘉義縣 Chiayi C.	33,241	201,456	5,645	31,615	23,002	144,362
屏東縣 Pingtung C.	48,495	261,673	—	—	24,206	137,976
臺東縣 Taitung C.	13,289	79,846	—	—	11,003	68,692
花蓮縣 Hualien C.	22,162	122,617	—	—	18,044	102,678
澎湖縣 Penghu C.	14,250	70,632	—	—	13,393	66,963
基隆市 Keelung City	24,342	232,214	—	—	24,342	232,214
新竹市 Hsinchu City	27,305	143,746	6,494	33,770	19,313	102,186
嘉義市 Chiayi City	31,283	285,898	2,235	12,663	28,192	268,526
福建省 Fuchien Prov.	13,338	50,451	—	—	13,200	49,928
金門縣 Kinmen C.	13,338	50,451	—	—	13,200	49,928
連江縣 Lienchiang C.	—	—	—	—	—	—
國家公園 National Park	247	983	—	—	247	983
其他內政部 指定特設主 管建築機關 Other M.O.I. Const. Orgs.	5,008	27,162	—	—	—	—

資料來源：本部國土管理署。

TABLE 72. ISSUED BUILDING USAGE LICENSE
- BY LOCALITY AND MATERIAL

鋼構造 Steel		磚構造 Brick		木構造 Wooden		其他 Others	
總樓地板面積 (平方公尺) Total Floor Area (㎡)	工程造價 (千元) Construction Cost (NT\$1,000)	總樓地板面積 (平方公尺) Total Floor Area (㎡)	工程造價 (千元) Construction Cost (NT\$1,000)	總樓地板面積 (平方公尺) Total Floor Area (㎡)	工程造價 (千元) Construction Cost (NT\$1,000)	總樓地板面積 (平方公尺) Total Floor Area (㎡)	工程造價 (千元) Construction Cost (NT\$1,000)
588,340	5,741,177	10,229	32,396	3,925	16,683	8,419	41,522
7,621	137,085	—	—	—	—	—	—
125,826	2,671,560	—	—	—	—	—	—
61,470	581,000	51	195	3,381	14,703	860	4,320
113,560	796,277	196	725	256	1,148	—	—
40,911	235,786	—	—	154	458	—	—
27,517	185,940	127	—	—	—	265	1,632
206,289	1,105,844	9,855	31,476	134	374	7,294	35,570
41,050	283,036	—	—	—	—	—	—
16,177	82,790	—	—	—	—	272	1,361
40,062	176,020	—	—	—	—	—	—
1,000	4,103	78	358	—	—	—	—
33,604	189,800	—	—	—	—	—	—
36,592	176,214	9,217	28,936	—	—	7,022	34,209
4,594	25,479	—	—	—	—	—	—
24,289	123,697	—	—	—	—	—	—
2,152	10,780	—	—	134	374	—	—
4,118	19,939	—	—	—	—	—	—
297	1,487	560	2,182	—	—	—	—
—	—	—	—	—	—	—	—
1,498	7,790	—	—	—	—	—	—
856	4,709	—	—	—	—	—	—
138	523	—	—	—	—	—	—
138	523	—	—	—	—	—	—
—	—	—	—	—	—	—	—
—	—	—	—	—	—	—	—
5,008	27,162	—	—	—	—	—	—

Source: National Land Management Agency, MOI.

表73. 核發建築物使用執照—按高度別分

Year (Month)	Grand Total		7m & Under 7m		超過7至15公尺 Over 7 Up to 15m	
	Cases	總樓地板面積 Total Floor Area (㎡)	Cases	總樓地板面積 Total Floor Area (㎡)	Cases	總樓地板面積 Total Floor Area (㎡)
2016	23,552	29,988,350	3,355	1,274,448	16,716	7,219,449
2017	22,506	28,818,031	3,066	1,475,856	16,312	6,719,046
2018	22,860	28,366,008	3,669	1,878,532	16,185	7,292,444
2019	22,026	26,488,606	3,359	1,785,043	15,701	6,958,485
2020	22,370	28,247,176	3,351	1,622,719	16,007	7,196,243
2021	22,486	28,022,718	3,329	1,710,650	16,222	7,382,312
2022	21,146	28,713,736	3,237	1,787,414	14,747	6,799,455
2023	20,280	31,956,033	2,856	1,922,816	14,075	6,407,830
2024	19,251	33,890,991	2,910	2,488,731	12,724	6,532,437
Dec.	1,624	3,688,921	258	210,146	1,041	654,218
一—四年2025	17,875	34,352,789	2,849	2,009,355	11,349	5,811,552
Jan.	1,637	3,499,860	207	133,283	1,101	500,399
Feb.	1,124	1,561,053	185	108,062	744	337,195
Mar.	1,624	2,689,595	256	149,728	1,078	560,473
Apr.	1,580	2,929,438	230	215,677	1,027	448,835
May	1,617	2,644,582	281	288,416	1,054	506,643
June	1,528	2,980,816	220	127,773	964	455,070
July	1,475	3,335,438	275	211,350	884	442,885
Aug.	1,369	3,491,554	206	183,600	827	457,073
Sept.	1,386	2,631,650	237	138,606	840	453,938
Oct.	1,436	3,014,298	203	142,842	917	521,059
Nov.	1,471	2,300,108	247	152,116	970	534,476
Dec.	1,628	3,274,397	302	157,902	943	593,506
較上月增減(%) VS. with Last Month	10.67	42.36	22.27	3.80	-2.78	11.04
較上年同月增減(%) VS. with Last Year	0.25	-11.24	17.05	-24.86	-9.41	-9.28

資料來源：本部國土管理署。

TABLE 73. ISSUED BUILDING USAGE LICENSE - BY HEIGHT

超過15至30公尺 Over 15 Up to 30m		超過30至45公尺 Over 30 Up to 45m		超過45至60公尺 Over 45 Up to 60m		超過60公尺 Over 60m	
件數 Cases	總樓地板面積 (平方公尺) Total Floor Area (㎡)	件數 Cases	總樓地板面積 (平方公尺) Total Floor Area (㎡)	件數 Cases	總樓地板面積 (平方公尺) Total Floor Area (㎡)	件數 Cases	總樓地板面積 (平方公尺) Total Floor Area (㎡)
2,710	6,589,003	325	3,703,041	298	5,328,829	148	5,873,580
2,398	6,080,188	293	3,876,949	295	5,559,666	142	5,106,326
2,337	6,031,842	304	3,640,486	223	4,075,962	142	5,446,742
2,351	5,648,305	276	3,323,524	224	4,215,856	115	4,557,393
2,345	5,811,560	264	3,289,149	293	5,743,195	110	4,584,310
2,312	5,999,701	252	3,110,477	260	5,862,432	111	3,957,146
2,474	6,137,643	279	4,003,676	308	6,453,727	101	3,531,821
2,583	6,267,439	318	4,886,207	307	6,666,992	141	5,804,749
2,690	6,449,759	368	4,613,078	418	8,151,635	141	5,655,351
231	698,292	45	444,780	31	629,920	18	1,051,565
2,711	6,733,973	393	4,908,693	415	8,580,538	158	6,308,678
240	617,087	37	661,910	34	894,291	18	692,890
147	339,124	30	293,676	14	370,411	4	112,585
221	435,743	28	223,781	26	565,201	15	754,669
254	604,629	28	518,771	32	843,991	9	297,535
209	452,924	31	314,820	28	496,458	14	585,321
262	688,443	31	261,973	37	715,201	14	732,356
225	720,713	29	399,010	43	996,325	19	565,155
245	653,003	31	495,373	41	885,902	19	816,603
214	519,560	38	392,168	44	719,730	13	407,648
228	665,673	33	349,267	43	770,879	12	564,578
192	403,194	27	385,212	28	566,088	7	259,022
274	633,880	50	612,732	45	756,061	14	520,316
42.71	57.21	85.19	59.06	60.71	33.56	100.00	100.88
18.61	-9.22	11.11	37.76	45.16	20.02	-22.22	-50.52

Source : National Land Management Agency, MOI.

表74. 核發建築物使用執照—按層數別分

Year (Month)	Grand Total		1 - 5 Stories		6 - 10 Stories	
			Buildings	Total Floor Area (㎡)	Buildings	Total Floor Area (㎡)
	Buildings	Total Floor Area (㎡)	Buildings	Total Floor Area (㎡)	Buildings	Total Floor Area (㎡)
2016	34,623	29,988,350	32,483	14,380,976	794	3,465,261
2017	32,945	28,818,031	30,913	13,269,326	817	4,348,567
2018	35,346	28,366,008	33,004	14,261,221	1,236	3,774,896
2019	34,287	26,488,606	32,527	13,825,473	737	3,118,056
2020	35,266	28,247,176	33,369	14,209,413	603	2,804,340
2021	36,211	28,022,718	34,433	14,599,330	726	4,051,586
2022	35,819	28,713,736	33,643	14,314,072	876	3,785,874
2023	34,906	31,956,033	32,645	14,773,168	880	4,489,620
2024	34,282	33,890,991	31,337	14,606,367	1,041	4,231,875
Dec.	3,084	3,688,921	2,816	1,440,237	106	448,418
一 一 四 年2025	31,106	34,352,789	28,299	14,259,822	1,299	5,065,779
Jan.	2,731	3,499,860	2,499	1,721,939	101	329,892
Feb.	1,855	1,561,053	1,699	819,469	98	374,426
Mar.	3,012	2,689,595	2,798	1,000,003	105	356,081
Apr.	2,649	2,929,438	2,402	1,059,363	126	664,789
May	2,874	2,644,582	2,666	1,149,896	106	318,632
June	2,441	2,980,816	2,147	1,088,549	163	472,264
July	2,550	3,335,438	2,327	1,387,533	101	595,976
Aug.	2,227	3,491,554	1,972	1,309,676	99	504,764
Sept.	2,545	2,631,650	2,309	1,036,605	73	341,524
Oct.	2,658	3,014,298	2,393	1,226,646	111	308,099
Nov.	2,622	2,300,108	2,500	1,076,015	55	420,663
Dec.	2,942	3,274,397	2,587	1,384,128	161	378,669
VS. with Last Month	12.20	42.36	3.48	28.63	192.73	-9.98
較上年同月增減(%)						
VS. with Last Year	-4.60	-11.24	-8.13	-3.90	51.89	-15.55

本部國土管理署。

TABLE 74. ISSUED BUILDING USAGE LICENSE - BY STORY

Over Ground						地 下 層	
十一 至 十五層 11 - 15 Stories		十六 至 二十層 16 - 20 Stories		二十一層以上 21 Stories & Over		Under Ground	
棟 數 Buildings	總樓地板面積 (平方公尺) Total Floor Area (㎡)	棟 數 Buildings	總樓地板面積 (平方公尺) Total Floor Area (㎡)	棟 數 Buildings	總樓地板面積 (平方公尺) Total Floor Area (㎡)	棟 數 Buildings	總樓地板面積 (平方公尺) Total Floor Area (㎡)
925	6,017,513	124	1,368,854	295	4,754,407	2	1,339
892	6,254,638	110	1,428,037	212	3,517,342	1	121
758	4,612,255	108	1,388,597	240	4,329,039	—	—
741	5,087,985	104	1,165,185	178	3,291,907	—	—
1,048	6,817,204	64	1,226,519	182	3,189,700	—	—
785	5,463,815	87	1,200,719	180	2,707,268	—	—
1,047	7,019,488	97	1,258,092	156	2,336,210	—	—
999	6,967,699	114	1,954,073	268	3,771,473	—	—
1,582	9,410,626	114	1,331,150	208	4,310,973	—	—
124	740,199	8	144,304	30	915,763	—	—
1,084	8,541,211	122	1,479,272	301	5,006,466	1	239
85	903,344	7	149,871	39	394,814	—	—
48	205,496	4	49,429	6	112,233	—	—
71	622,030	3	49,355	35	662,126	—	—
99	854,819	15	154,121	7	196,346	—	—
82	639,508	2	112,633	18	423,913	—	—
95	692,815	4	51,687	32	675,501	—	—
89	770,712	8	130,579	25	450,638	—	—
90	776,327	11	164,242	55	736,545	—	—
138	807,851	7	119,090	18	326,580	—	—
95	825,810	38	206,058	20	447,446	1	239
57	532,001	2	29,046	8	242,383	—	—
135	910,498	21	263,161	38	337,941	—	—
136.84	71.15	950.00	806.01	375.00	39.42	--	--
8.87	23.01	162.50	82.37	26.67	-63.10	--	--

Source : National Land Management Agency, MOI.

表75. 核發建築物使用執照—按使用分區別分

Year (Month)	Grand Total			Residential	Commercial	Industrial
	Basement Area (㎡)	Ground Floor Area (㎡)	Total Floor Area (㎡)			
	Total Floor Area (㎡)	Total Floor Area (㎡)	Total Floor Area (㎡)	Total Floor Area (㎡)	Total Floor Area (㎡)	Total Floor Area (㎡)
2016	191,540,751	7,408,426	29,988,350	13,253,062	4,022,272	2,850,964
2017	139,047,455	7,198,597	28,818,031	11,508,416	3,638,231	3,734,572
2018	200,592,982	7,579,216	28,366,008	12,081,309	3,604,662	2,449,206
2019	194,636,565	7,339,131	26,488,606	10,869,545	2,877,253	2,829,258
2020	181,160,120	7,357,407	28,247,176	11,221,238	3,711,620	3,067,012
2021	152,516,711	7,664,826	28,022,718	11,254,720	3,026,490	3,150,864
2022	192,887,018	7,487,650	28,713,736	12,185,000	3,005,577	2,256,566
2023	214,080,792	7,849,698	31,955,311	12,894,011	4,397,490	2,478,911
2024	149,169,800	8,532,919	33,890,991	14,410,454	4,140,288	2,443,231
Dec.	7,908,121	859,430	3,688,921	1,136,136	909,117	242,466
一一四年 2025	113,844,443	8,371,842	34,352,789	14,217,213	5,235,201	2,805,452
Jan.	8,018,269	1,009,744	3,499,860	1,415,524	352,303	246,770
Feb.	5,398,829	441,063	1,561,053	574,614	78,962	94,717
Mar.	6,213,905	580,098	2,689,595	1,534,011	141,427	148,694
Apr.	5,665,712	687,056	2,929,438	1,139,162	540,051	311,215
May	5,078,759	702,465	2,644,582	1,105,191	460,504	186,145
June	19,500,119	612,390	2,980,816	1,235,726	728,440	317,217
July	20,545,700	938,975	3,335,438	1,324,662	353,085	314,210
Aug.	8,556,711	715,182	3,491,554	1,152,061	753,191	338,060
Sept.	13,044,279	615,646	2,631,650	1,342,176	280,667	138,471
Oct.	8,874,577	645,068	3,014,298	1,097,287	801,819	136,108
Nov.	5,372,988	634,626	2,300,108	800,321	221,321	318,187
Dec.	7,574,595	789,529	3,274,397	1,496,478	523,431	255,658
較上月增減(%) VS. with Last Month	40.98	24.41	42.36	86.98	136.50	-19.65
較上年同月增減(%) VS. with Last Year	-4.22	-8.13	-11.24	31.72	-42.42	5.44

資料來源：本部國土管理署。

TABLE 75. ISSUED BUILDING USAGE LICENSE - BY LANDUSE ZONES

區 域 內 Urban Planning Zone					都市計畫區域外 Non - Urban	
行政區 Administration	文教區 Education & Culture	風景區 Distinct Landscape	農業區 Agricultural	其他 Others	住宅 Residential	非住宅 Others
總樓地板面積 (平方公尺) Total Floor Area (㎡)	總樓地板面積 (平方公尺) Total Floor Area (㎡)	總樓地板面積 (平方公尺) Total Floor Area (㎡)	總樓地板面積 (平方公尺) Total Floor Area (㎡)	總樓地板面積 (平方公尺) Total Floor Area (㎡)	總樓地板面積 (平方公尺) Total Floor Area (㎡)	總樓地板面積 (平方公尺) Total Floor Area (㎡)
334,169	588,550	22,289	1,604,805	3,333,178	609,477	3,369,584
334,489	836,633	26,965	1,663,521	3,351,923	703,012	3,020,269
504,852	985,235	46,196	1,505,013	3,183,614	758,611	3,247,310
319,117	545,217	15,903	1,682,518	3,497,090	763,505	3,089,200
605,304	912,218	15,465	1,484,475	3,710,222	861,358	2,658,264
204,228	885,208	23,953	1,458,447	4,109,555	831,817	3,077,436
397,486	615,500	18,638	1,516,641	4,590,239	848,045	3,280,044
144,957	512,164	13,367	1,776,040	5,354,774	721,081	3,662,516
376,656	381,821	24,562	1,850,651	4,960,037	1,198,571	4,104,720
39,268	45,607	100	273,662	531,912	110,418	400,235
340,382	461,838	41,345	1,574,282	3,879,557	1,135,772	4,661,747
1,471	45,620	23,462	102,438	615,643	117,207	579,422
61,883	75,434	3,419	182,069	159,166	52,186	278,603
25,383	4,391	208	101,318	341,417	150,247	242,499
49,626	10,311	1,967	166,881	258,530	95,244	356,451
7,430	33,734	186	138,486	177,082	93,152	442,672
10,074	39,287	—	72,044	173,027	97,829	307,172
16,877	69,489	2,071	134,242	525,089	123,011	472,702
25,017	93,118	4,499	143,163	607,504	48,677	326,264
38,076	26,753	864	116,925	208,156	86,005	393,557
37,831	13,157	127	131,905	267,564	109,844	418,656
23,462	32,752	490	140,095	266,847	66,530	430,103
43,252	17,792	4,052	144,716	279,532	95,840	413,646
84.35	-45.68	726.94	3.30	4.75	44.06	-3.83
10.15	-60.99	3,952.00	-47.12	-47.45	-13.20	3.35

Source : National Land Management Agency, MOI.

表76. 建築物開工統計－按月別及用途別分

Year (Month)	Grand Total		住宿類(H類)		
			住宅(H-2)		
	Total Cases	總樓地板面積 Total Floor Area (m ²)	Residential		
Cases			Houses	Total Floor Area (m ²)	
2016	17,733	20,816,441	13,573	68,996	11,713,048
2017	18,659	23,223,703	14,435	76,070	12,625,635
2018	18,469	26,262,066	14,587	102,222	15,625,572
2019	17,519	27,843,010	13,990	116,521	17,232,440
2020	18,523	32,403,233	14,466	134,315	19,204,159
2021	17,077	30,499,556	13,321	130,822	18,790,635
2022	16,356	35,440,102	12,429	146,436	20,776,410
2023	15,232	32,568,032	10,630	130,844	17,694,542
2024	14,995	32,629,575	10,156	127,886	17,190,189
Dec.	1,546	3,377,523	933	12,951	1,682,470
一一四年 2025	15,086	29,696,537	10,392	125,497	16,044,967
Jan.	1,104	2,467,588	721	9,660	1,149,833
Feb.	1,133	3,083,871	797	12,747	1,551,163
Mar.	1,332	2,504,110	921	10,928	1,339,832
Apr.	1,394	2,567,026	992	10,598	1,488,877
May	1,376	2,983,044	961	12,966	1,701,845
June	1,260	2,546,750	876	10,119	1,274,603
July	1,236	2,354,304	842	12,112	1,500,541
Aug.	1,142	1,970,708	741	9,234	1,160,284
Sept.	1,257	1,966,067	859	7,435	965,812
Oct.	1,253	2,418,774	850	7,734	1,079,706
Nov.	1,252	2,236,885	892	10,198	1,307,238
Dec.	1,347	2,597,410	940	11,766	1,525,233
較上月增減(%) VS. with Last Month	7.59	16.12	5.38	15.38	16.68
較上年同月增減(%) VS. with Last Year	-12.87	-23.10	0.75	-9.15	-9.35

資料來源：本部國土管理署。

1. 用途別依「建築物使用類組及變更使用辦法」分類。
2. 自107年2月其他類再細分「農業設施」。

TABLE 76. CONSTRUCTION COMMENCEMENT
- BY MONTH AND USE

Lodging		商業類(B類)		工業、倉儲類 (C類)		辦公、服務類(G類)	
宿舍安養(H-1)							
Dormitory, Care		Commerce		Industry, Storage		Business, Service	
件數 Cases	總樓地板面積 (平方公尺) Total Floor Area (m ²)	件數 Cases	總樓地板面積 (平方公尺) Total Floor Area (m ²)	件數 Cases	總樓地板面積 (平方公尺) Total Floor Area (m ²)	件數 Cases	總樓地板面積 (平方公尺) Total Floor Area (m ²)
41	268,895	113	707,634	1,390	4,173,110	845	1,182,748
56	128,760	144	1,254,924	1,542	5,032,519	818	1,124,646
44	226,222	135	734,535	1,491	5,238,465	792	1,627,268
41	124,715	86	640,690	1,414	5,152,099	774	1,965,651
56	169,233	104	1,195,622	1,560	7,361,123	870	1,938,746
43	124,311	111	743,959	1,468	5,651,545	773	1,550,782
49	111,630	104	1,513,352	1,406	5,706,218	933	3,528,889
56	176,711	120	1,122,605	1,452	4,669,848	1,325	4,976,248
52	128,325	114	1,469,580	1,587	5,256,811	1,405	3,359,818
2	2,234	10	49,040	257	408,223	146	311,625
49	137,365	76	438,825	1,338	4,505,491	1,541	3,857,622
6	18,571	4	10,131	103	464,732	127	90,149
2	825	9	45,939	92	792,728	95	433,608
5	26,993	8	90,642	141	384,622	123	304,258
5	15,955	6	52,415	115	383,833	121	390,384
2	1,165	4	6,477	110	284,162	140	411,901
5	13,332	5	8,354	123	353,397	117	565,709
4	4,495	10	26,392	121	306,933	139	332,253
2	10,828	9	18,162	106	263,887	144	283,062
3	10,268	7	85,221	106	340,658	150	348,232
2	17,104	3	85,907	118	338,966	140	261,196
5	4,111	5	4,595	87	183,912	124	153,330
8	13,718	6	4,590	116	407,661	121	283,540
60.00	233.69	20.00	-0.11	33.33	121.66	-2.42	84.92
300.00	514.06	-40.00	-90.64	-54.86	-0.14	-17.12	-9.01

Source :National Land Management Agency, MOI.

- Note : 1.The figures are classified according to Architecture Usage Classification and Change Usage regulation.
2.The item of others is subdivided into "Agricultural facility" since February, 2018.

表76. 建築物開工統計—按月別及用途別分(續)

Year (Month)	休閒、文教類(D類) Leisure, Education		衛生、福利、更生類(F類) Health, Welfare, Regeneration		其 他 類 公共集會類(A類) Assembly	
	Cases	總樓地板 Total Floor Area (㎡)	Cases	總樓地板 Total Floor Area (㎡)	Cases	總樓地板 Total Floor Area (㎡)
2016	256	647,262	87	233,139	15	56,496
2017	262	923,610	117	456,688	11	30,435
2018	331	1,034,746	104	281,547	18	128,732
2019	353	852,085	135	808,321	25	118,556
2020	498	804,127	127	431,342	16	48,475
2021	354	852,880	100	414,253	11	45,551
2022	325	675,919	131	820,742	20	70,878
2023	293	717,091	102	496,951	12	49,201
2024	239	731,707	73	553,435	17	152,654
Dec.	22	60,119	4	2,178	2	1,866
一一四年 2025	221	434,742	66	331,203	9	41,953
Jan.	18	29,812	2	7,711	—	—
Feb.	15	21,345	4	13,150	—	—
Mar.	22	36,653	5	18,774	—	—
Apr.	27	34,529	6	12,467	—	—
May	21	95,964	4	3,103	1	32,802
June	16	41,820	6	56,107	1	470
July	20	41,137	4	3,302	3	4,946
Aug.	27	59,535	7	18,770	1	1,683
Sept.	17	23,832	6	14,422	1	383
Oct.	13	12,758	6	11,925	—	—
Nov.	13	28,160	9	136,824	—	—
Dec.	12	9,197	7	34,648	2	1,669
較上月增減(%) VS. with Last Month	-7.69	-67.34	-22.22	-74.68	--	--
較上年同月增減(%) VS. with Last Year	-45.45	-84.70	75.00	1,490.82	—	-10.56

TABLE 76. CONSTRUCTION COMMENCEMENT
- BY MONTH AND USE(CONT.)

Others							
宗教、殯葬類(E類) Religion, Funeral		危險物品類(I類) Hazard Contents		其他類 Others		農業設施 Agricultural facility	
件數 Cases	總樓地板面積 (平方公尺) Total Floor Area (㎡)	件數 Cases	總樓地板面積 (平方公尺) Total Floor Area (㎡)	件數 Cases	總樓地板面積 (平方公尺) Total Floor Area (㎡)	件數 Cases	總樓地板面積 (平方公尺) Total Floor Area (㎡)
90	130,548	29	39,319	1,294	1,664,242	—	—
104	167,525	25	15,437	1,145	1,463,524	—	—
107	172,642	31	19,140	829	1,173,197	517	601,733
101	171,829	32	44,561	568	732,063	568	732,063
119	234,205	36	108,345	671	907,856	671	907,856
115	192,446	34	40,961	747	2,092,233	747	2,092,233
101	227,234	30	25,782	828	1,983,048	828	1,983,048
114	187,933	32	27,326	1,096	2,449,576	1,084	2,347,577
110	231,418	26	26,964	1,216	3,528,674	1,167	3,215,776
10	18,644	4	1,044	156	840,080	122	576,265
109	227,354	22	27,084	1,263	3,649,931	1,041	2,399,439
7	10,232	1	100	115	686,317	96	637,220
4	19,251	2	469	113	205,393	84	163,867
7	22,726	3	675	97	278,935	69	129,497
7	5,633	—	—	115	182,933	86	127,713
12	68,475	2	3,594	119	373,556	100	229,009
3	1,678	1	66	107	231,214	90	211,913
15	15,561	3	1,194	75	117,550	67	115,762
11	27,109	2	10,985	92	116,403	83	111,897
13	11,606	2	1,064	93	164,569	90	164,194
7	6,061	1	7,889	113	597,262	87	178,188
11	27,935	3	641	103	390,139	89	177,997
12	11,087	2	407	121	305,660	100	152,182
9.09	-60.31	-33.33	-36.51	17.48	-21.65	12.36	-14.50
20.00	-40.53	-50.00	-61.02	-22.44	-63.62	-18.03	-73.59

表78. 建築物開工統計年累計—按區域別及用途別分

區域別 Locality	總計 Grand Total		住宿類(H類) Residential		
			住宅(H-2類) Residential		
	總件數 Total Cases	總樓地板面積 (平方公尺) Total Floor Area (m ²)	件數 Cases	宅數 Houses	總樓地板面積 (平方公尺) Total Floor Area (m ²)
一四一一年一至十二月 Jan. - Dec., 2025	15,086	29,696,537	10,392	125,497	16,044,967
新北市 New Taipei City	192	2,334,869	122	16,756	1,829,478
臺北市 Taipei City	198	2,759,236	140	11,718	1,510,178
桃園市 Taoyuan City	2,432	6,148,558	1,901	25,983	3,288,162
臺中市 Taichung City	1,818	5,189,136	1,267	28,930	4,036,848
臺南市 Tainan City	2,506	4,019,642	1,648	5,751	796,333
高雄市 Kaohsiung City	1,364	3,066,673	1,003	18,861	2,227,482
臺灣省 Taiwan Prov.	6,364	5,882,197	3,605	16,261	2,268,593
宜蘭縣 Yilan C.	637	274,678	194	1,094	229,032
新竹縣 Hsinchu C.	150	259,870	101	694	90,846
苗栗縣 Miaoli C.	535	835,373	262	2,810	342,324
彰化縣 Changhua C.	426	792,586	232	2,972	404,092
南投縣 Nantou C.	164	139,150	101	591	88,419
雲林縣 Yunlin C.	974	720,503	529	1,226	194,630
嘉義縣 Chiayi C.	682	914,366	436	974	138,577
屏東縣 Pingtung C.	1,070	768,176	633	1,694	231,785
臺東縣 Taitung C.	318	198,032	169	455	57,209
花蓮縣 Hualien C.	373	255,812	208	1,260	130,415
澎湖縣 Penghu C.	555	121,313	520	527	97,884
基隆市 Keelung City	28	238,356	12	902	119,766
新竹市 Hsinchu City	82	85,435	74	669	81,070
嘉義市 Chiayi City	370	278,547	134	393	62,544
福建省 Fuchien Prov.	165	117,202	141	671	80,110
金門縣 Kinmen C.	154	106,060	136	638	76,969
連江縣 Lienchiang C.	11	11,142	5	33	3,141
國家公園 National Park	23	13,541	11	13	6,836
其他內政部 指定特設主 管建築機關 Other M.O.I. Const. Orgs.	24	165,483	2	2	947

資料來源：本部國土管理署。

TABLE 78. CONSTRUCTION COMMENCEMENT OF THE YEAR
- BY LOCALITY AND USE

Lodging		商業類(B類) Commerce		工業、倉儲類 (C類) Industry, Storage		辦公、服務類(G類) Business, Service	
宿舍安養(H-1) Dormitory, Care				工業、倉儲類 (C類) Industry, Storage			
件數 Cases	總樓地板面積 (平方公尺) Total Floor Area (m ²)	件數 Cases	總樓地板面積 (平方公尺) Total Floor Area (m ²)	件數 Cases	總樓地板面積 (平方公尺) Total Floor Area (m ²)	件數 Cases	總樓地板面積 (平方公尺) Total Floor Area (m ²)
49	137,365	76	438,825	1,338	4,505,491	1,541	3,857,622
2	10,720	3	6,797	21	147,851	20	203,822
1	4,874	2	46,238	5	63,808	26	1,045,988
3	25,024	12	93,278	327	1,634,104	78	315,406
5	14,405	15	70,371	138	393,280	253	145,341
7	3,648	12	68,499	194	544,029	303	1,291,321
4	16,716	8	21,192	133	586,857	138	59,294
25	50,209	22	126,531	499	972,272	713	785,601
—	—	1	3,460	73	21,254	19	6,724
1	548	1	612	3	1,590	20	5,808
1	872	4	3,399	54	121,093	94	308,402
12	18,857	2	23,297	101	258,664	26	16,031
2	1,981	—	—	6	8,179	9	5,423
1	403	2	1,261	32	76,368	82	46,081
2	4,617	1	69,983	47	192,492	60	69,948
2	2,974	3	2,312	116	158,236	103	54,824
1	721	4	18,077	11	8,762	37	56,259
2	2,325	2	1,898	40	44,321	25	14,811
—	—	—	—	4	3,191	12	11,399
—	—	—	—	6	74,206	3	2,097
—	—	—	—	2	499	1	111
1	16,911	2	2,232	4	3,417	222	187,683
2	11,769	1	978	1	817	6	7,986
1	10,513	1	978	1	817	3	6,806
1	1,256	—	—	—	—	3	1,180
—	—	1	4,941	—	—	3	1,059
—	—	—	—	20	162,473	1	1,804

Source :National Land Management Agency, MOI.

表78. 建築物開工統計年累計—按區域別及用途別分(續)

區域別 Locality	休閒、文教類(D類) Leisure, Education		衛生、福利、 更生類(F類) Health, Welfare, Regeneration		公共集會類(A類) Assembly	
	件數 Cases	總樓地板 面積 (平方公尺) Total Floor Area (㎡)	件數 Cases	總樓地板 面積 (平方公尺) Total Floor Area (㎡)	件數 Cases	總樓地板 面積 (平方公尺) Total Floor Area (㎡)
	一〇一四年一月至十二月 Jan. - Dec., 2025	221	434,742	66	331,203	9
新北市 New Taipei City	6	10,973	2	36,506	—	—
臺北市 Taipei City	12	53,411	—	—	—	—
桃園市 Taoyuan City	30	97,829	12	94,652	2	3,484
臺中市 Taichung City	48	85,217	7	26,813	—	—
臺南市 Tainan City	13	26,221	12	40,144	1	470
高雄市 Kaohsiung City	12	44,849	4	20,334	—	—
臺灣省 Taiwan Prov.	95	108,297	27	110,963	6	37,999
宜蘭縣 Yilan C.	10	2,035	—	—	—	—
新竹縣 Hsinchu C.	6	16,354	2	1,517	—	—
苗栗縣 Miaoli C.	14	13,731	4	6,683	1	192
彰化縣 Changhua C.	11	14,160	6	12,128	1	162
南投縣 Nantou C.	4	5,123	1	15	—	—
雲林縣 Yunlin C.	4	2,953	—	—	—	—
嘉義縣 Chiayi C.	6	10,090	5	13,561	—	—
屏東縣 Pingtung C.	15	18,805	3	38,957	1	32,802
臺東縣 Taitung C.	5	4,691	3	19,045	—	—
花蓮縣 Hualien C.	8	7,016	2	13,795	1	1,477
澎湖縣 Penghu C.	2	582	—	—	2	3,366
基隆市 Keelung City	5	9,553	—	—	—	—
新竹市 Hsinchu City	3	2,839	—	—	—	—
嘉義市 Chiayi City	2	365	1	5,262	—	—
福建省 Fuchien Prov.	5	7,945	1	1,532	—	—
金門縣 Kinmen C.	4	2,827	1	1,532	—	—
連江縣 Lienchiang C.	1	5,118	—	—	—	—
國家公園 National Park	—	—	—	—	—	—
其他內政部 指定特設主 管建築機關 Other M.O.I. Const. Orgs.	—	—	1	259	—	—

TABLE 78. CONSTRUCTION COMMENCEMENT OF THE YEAR
- BY LOCALITY AND USE (CONT.)

宗教、殯葬類(E類) Religion, Funeral		危險物品類(I類) Hazard Contents		其他類 Others		農業設施 Agricultural facility	
件數 Cases	總樓地板面積 (平方公尺) Total Floor Area (㎡)	件數 Cases	總樓地板面積 (平方公尺) Total Floor Area (㎡)	件數 Cases	總樓地板面積 (平方公尺) Total Floor Area (㎡)	件數 Cases	總樓地板面積 (平方公尺) Total Floor Area (㎡)
109	227,354	22	27,084	1,263	3,649,931	1,041	2,399,439
2	13,537	—	—	14	75,185	2	1,041
3	18,710	—	—	9	16,029	2	14,171
13	20,125	6	11,352	22	565,142	1	307
9	25,015	1	2,720	66	389,126	13	22,176
15	23,249	3	786	272	1,224,942	263	1,224,177
10	63,824	3	1,785	40	24,340	35	23,862
54	61,906	9	10,441	832	1,349,385	722	1,108,831
5	8,595	—	—	28	3,578	24	3,336
1	682	—	—	13	141,913	2	403
2	3,710	3	1,053	77	33,914	74	33,543
10	15,995	2	7,989	16	21,211	3	1,485
2	1,353	—	—	34	28,657	33	28,624
5	1,733	—	—	279	397,074	276	395,954
4	3,571	—	—	84	411,527	76	388,173
13	10,574	2	388	138	216,519	130	205,024
5	4,505	—	—	72	28,763	40	24,911
5	11,113	1	10	72	28,631	64	27,378
1	38	—	—	14	4,853	—	—
—	—	1	1,001	1	31,733	—	—
—	—	—	—	2	916	—	—
1	37	—	—	2	96	—	—
2	590	—	—	6	5,475	3	4,874
1	143	—	—	6	5,475	3	4,874
1	447	—	—	—	—	—	—
1	398	—	—	2	307	—	—
—	—	—	—	—	—	—	—

表79. 建築物開工統計－按月別及構造別分

Year (Month)	Grand Total		鋼骨鋼筋混凝土構造 Steel Frame & Reinforced Concrete		混凝土構造 (含鋼筋混凝土構造) Reinforced Concrete	
	Total Floor Area (㎡)	Construction Cost (NT\$1,000)	Total Floor Area (㎡)	Construction Cost (NT\$1,000)	Total Floor Area (㎡)	Construction Cost (NT\$1,000)
2016	20,816,441	183,476,623	1,387,936	13,359,867	15,610,098	139,022,991
2017	23,223,703	211,688,539	1,455,147	14,742,978	16,438,061	146,557,989
2018	26,262,066	242,376,818	2,138,165	25,267,967	18,928,843	172,857,945
2019	27,843,010	271,025,704	1,726,516	19,373,620	21,107,001	200,209,472
2020	32,403,233	307,608,673	2,801,936	28,428,544	23,884,823	227,576,352
2021	30,499,556	283,130,363	2,181,629	23,669,275	23,016,339	217,500,874
2022	35,440,102	365,255,586	2,839,985	34,917,525	24,645,212	246,584,085
2023	32,568,032	353,053,305	1,940,468	22,104,810	22,249,883	228,194,171
2024	32,629,575	378,481,223	2,543,486	69,831,382	21,727,718	228,452,832
Dec.	3,377,523	32,579,033	225,013	1,655,207	2,310,255	25,441,931
一一四年 2025	29,696,537	323,145,640	1,567,585	19,063,648	20,948,988	228,164,418
Jan.	2,467,588	22,427,566	79,736	854,006	1,346,215	14,749,240
Feb.	3,083,871	33,134,616	449,978	7,081,268	2,247,496	22,783,668
Mar.	2,504,110	27,476,856	36,851	439,268	1,884,602	20,295,698
Apr.	2,567,026	32,259,228	119,400	1,467,696	1,761,339	20,191,109
May	2,983,044	32,830,146	86,533	741,505	2,097,328	23,438,701
June	2,546,750	31,582,429	159,797	1,414,889	1,533,545	16,945,499
July	2,354,304	25,927,140	74,247	467,577	1,825,387	20,927,438
Aug.	1,970,708	20,627,121	121,379	1,632,338	1,427,002	15,636,977
Sept.	1,966,067	19,650,294	73,115	811,391	1,418,494	14,407,875
Oct.	2,418,774	25,009,177	141,002	1,532,692	1,791,289	19,062,791
Nov.	2,236,885	23,090,250	154,150	2,034,334	1,704,762	18,047,645
Dec.	2,597,410	29,130,817	71,397	586,684	1,911,529	21,677,777
較上月增減(%) VS.with Last Month	16.12	26.16	-53.68	-71.16	12.13	20.11
較上年同月增減(%) VS. with Last Year	-23.10	-10.58	-68.27	-64.56	-17.26	-14.80

資料來源：本部國土管理署。

TABLE 79. CONSTRUCTION COMMENCEMENT
- BY MONTH AND MATERIAL

鋼構造(94年以前為 鋼架構造) Steel		磚構造 Brick		木構造 Wooden		其 他 Others	
總樓地板面積 (平方公尺) Total Floor Area (㎡)	工程造價 (千元) Construction Cost (NT\$1,000)	總樓地板面積 (平方公尺) Total Floor Area (㎡)	工程造價 (千元) Construction Cost (NT\$1,000)	總樓地板面積 (平方公尺) Total Floor Area (㎡)	工程造價 (千元) Construction Cost (NT\$1,000)	總樓地板面積 (平方公尺) Total Floor Area (㎡)	工程造價 (千元) Construction Cost (NT\$1,000)
3,677,692	30,543,688	56,076	178,018	23,106	69,581	61,533	302,478
5,102,790	49,082,506	98,301	403,638	8,008	29,332	121,396	872,096
5,029,793	43,538,601	105,659	464,482	24,541	75,891	35,065	171,932
4,949,202	51,222,224	48,556	169,881	10,383	40,825	1,352	9,682
5,615,047	51,117,688	87,731	422,494	6,006	20,416	7,690	43,179
5,223,188	41,679,368	54,297	191,614	22,836	78,926	1,267	10,306
7,748,315	82,957,445	50,428	163,675	26,832	98,140	129,330	534,716
8,203,264	102,096,336	151,112	574,197	18,534	62,333	4,771	21,458
8,132,221	79,365,621	178,638	625,066	21,251	88,178	26,261	118,144
807,707	5,335,425	15,803	56,177	4,847	15,025	13,898	75,268
6,919,869	74,703,312	133,192	462,275	12,240	47,637	114,663	704,350
1,013,640	6,707,651	19,268	66,919	97	374	8,632	49,376
368,277	3,193,365	6,262	20,505	256	1,148	11,602	54,662
553,695	6,629,862	14,773	65,267	709	3,522	13,480	43,239
652,532	10,316,189	3,755	10,789	3,381	14,703	26,619	258,742
770,509	8,534,876	17,957	64,150	—	—	10,717	50,914
825,596	13,129,451	14,738	49,435	4,718	11,836	8,356	31,319
444,098	4,479,994	5,659	17,846	2,954	15,785	1,959	18,500
405,768	3,299,015	15,058	49,940	—	—	1,501	8,851
454,542	4,298,271	5,745	19,241	—	—	14,171	113,516
478,226	4,381,505	3,770	13,861	125	269	4,362	18,059
347,664	2,905,429	22,964	72,411	—	—	7,345	30,431
605,322	6,827,704	3,243	11,911	—	—	5,919	26,741
74.11	135.00	-85.88	-83.55	--	--	-19.41	-12.13
-25.06	27.97	-79.48	-78.80	-100.00	-100.00	-57.41	-64.47

Source :National Land Management Agency, MOI.

表80. 建築物開工統計—按區域別及構造別分

區域別 Locality	總計 Grand Total		鋼骨鋼筋混凝土構造 Steel Frame & Reinforced Concrete		混凝土構造 (含鋼筋混凝土構造) Reinforced Concrete	
	總樓地板面積 (平方公尺) Total Floor Area (㎡)	工程造價 (千元) Construction Cost (NT\$1,000)	總樓地板面積 (平方公尺) Total Floor Area (㎡)	工程造價 (千元) Construction Cost (NT\$1,000)	總樓地板面積 (平方公尺) Total Floor Area (㎡)	工程造價 (千元) Construction Cost (NT\$1,000)
一一四年十二月 Dec., 2025	2,597,410	29,130,817	71,397	586,684	1,911,529	21,677,777
新北市 New Taipei City	225,582	4,047,061	—	—	152,798	2,495,129
臺北市 Taipei City	177,934	3,198,410	15,075	251,743	102,264	1,608,444
桃園市 Taoyuan City	459,327	5,652,652	214	1,609	417,940	5,176,802
臺中市 Taichung City	571,060	7,044,179	6,610	47,986	436,709	5,426,993
臺南市 Tainan City	460,840	4,049,982	270	1,663	351,435	3,382,978
高雄市 Kaohsiung City	216,684	2,052,753	173	1,179	143,764	1,518,126
臺灣省 Taiwan Prov.	473,512	3,040,695	49,055	282,504	299,143	2,038,804
宜蘭縣 Yilan C.	40,075	266,719	—	—	37,781	252,277
新竹縣 Hsinchu C.	3,365	18,048	—	—	3,079	16,659
苗栗縣 Miaoli C.	57,809	385,946	—	—	47,158	330,263
彰化縣 Changhua C.	103,799	779,226	24,572	144,262	79,227	634,964
南投縣 Nantou C.	5,785	34,492	—	—	3,665	22,468
雲林縣 Yunlin C.	52,441	321,372	5,783	33,438	14,014	90,807
嘉義縣 Chiayi C.	97,520	556,830	16,707	93,625	39,937	229,886
屏東縣 Pingtung C.	35,727	204,135	—	—	6,917	39,975
臺東縣 Taitung C.	7,255	41,882	1,058	5,893	4,880	29,126
花蓮縣 Hualien C.	23,570	118,708	—	—	19,223	97,171
澎湖縣 Penghu C.	3,251	16,793	—	—	3,104	16,210
基隆市 Keelung City	8,686	76,554	—	—	7,741	69,230
新竹市 Hsinchu City	8,592	47,710	—	—	8,093	45,117
嘉義市 Chiayi City	25,637	172,280	935	5,286	24,324	164,651
福建省 Fuchien Prov.	11,729	40,121	—	—	6,734	25,537
金門縣 Kinmen C.	11,608	40,121	—	—	6,734	25,537
連江縣 Lienchiang C.	121	—	—	—	—	—
國家公園 National Park	—	—	—	—	—	—
其他內政部 指定特設主 管建築機關 Other M.O.I. Const. Orgs.	742	4,964	—	—	742	4,964

資料來源：本部國土管理署。

TABLE 80. CONSTRUCTION COMMENCEMENT
- BY LOCALITY AND MATERIAL

鋼構造 Steel		磚構造 Brick		木構造 Wooden		其他 Others	
總樓地板面積 (平方公尺) Total Floor Area (㎡)	工程造價 (千元) Construction Cost (NT\$1,000)	總樓地板面積 (平方公尺) Total Floor Area (㎡)	工程造價 (千元) Construction Cost (NT\$1,000)	總樓地板面積 (平方公尺) Total Floor Area (㎡)	工程造價 (千元) Construction Cost (NT\$1,000)	總樓地板面積 (平方公尺) Total Floor Area (㎡)	工程造價 (千元) Construction Cost (NT\$1,000)
605,322	6,827,704	3,243	11,911	—	—	5,919	26,741
72,784	1,551,932	—	—	—	—	—	—
60,342	1,336,356	—	—	—	—	253	1,867
40,404	466,945	—	—	—	—	769	7,296
127,609	1,568,172	132	1,028	—	—	—	—
106,675	656,952	2,460	8,389	—	—	—	—
72,643	532,664	104	784	—	—	—	—
123,567	709,754	426	1,710	—	—	1,321	7,923
2,294	14,442	—	—	—	—	—	—
216	1,164	70	225	—	—	—	—
10,651	55,683	—	—	—	—	—	—
—	—	—	—	—	—	—	—
2,120	12,024	—	—	—	—	—	—
31,157	188,423	166	781	—	—	1,321	7,923
40,833	233,198	43	121	—	—	—	—
28,810	164,160	—	—	—	—	—	—
1,317	6,863	—	—	—	—	—	—
4,347	21,537	—	—	—	—	—	—
—	—	147	583	—	—	—	—
945	7,324	—	—	—	—	—	—
499	2,593	—	—	—	—	—	—
378	2,343	—	—	—	—	—	—
1,298	4,929	121	—	—	—	3,576	9,655
1,298	4,929	—	—	—	—	3,576	9,655
—	—	121	—	—	—	—	—
—	—	—	—	—	—	—	—
—	—	—	—	—	—	—	—

Source :National Land Management Agency, MOI.

表81. 國家(自然)公園遊憩據點遊客人次及車輛次

Year (Month)	遊憩據點數(處) No. of Spots	Person-Times of Visitors	Total
2016	51	22,917,868	2,773,279
2017	51	21,905,892	2,927,127
2018	51	19,387,655	2,660,924
2019	52	21,607,114	3,071,065
2020	52	17,716,811	3,245,123
2021	52	13,357,301	2,441,633
2022	52	17,280,092	2,781,455
2023	52	22,761,212	2,657,643
2024	52	20,487,108	2,339,920
Dec.	52	1,540,475	183,799
一四四年 2025	60	19,793,697	2,321,665
Jan.	60	1,506,366	175,830
Feb.	60	1,604,740	164,845
Mar.	60	1,858,630	206,061
Apr.	60	1,668,243	203,136
May	60	1,763,287	207,121
June	60	1,581,646	191,482
July	60	1,502,063	169,973
Aug.	60	1,605,972	211,753
Sept.	60	1,487,903	175,158
Oct.	60	2,113,865	235,384
Nov.	60	1,529,473	186,415
Dec.	60	1,571,509	194,507
較上月增減(%) VS. with Last Month	—	2.75	4.34
較上年同月增減(%) VS. with Last Year	15.38	2.01	5.83

本部國家公園署。
國家(自然)公園包括墾丁(民國71年公告)、玉山(74年)、陽明山(74年)、太魯閣(75年)、雪霸(81年)、金門(84年)、東沙環礁(96年)、台江(98年)、國家自然公園(100年)及澎湖南方四島(103年)等十處，其中東沙環礁暫不對外開放，但於高雄市設立海洋國家公園管理處負責其保育復育等經營管理工作，並兼辦遊客中心業務，提供民眾參觀導覽服務；國家自然公園於100年12月開園，自102年納入統計；澎湖南方四島於103年10月18日開園，自104年納入統計。

TABLE 81. VISITORS AND VEHICLES OF SPOTS IN NATIONAL (NATURE) PARKS

車 輛 次 Vehicle-Times			
大型車 Buses	中型車 Vans	小型車 Sedans	機車 Motorcycles
221,979	158,142	1,743,426	649,732
195,986	153,988	1,994,281	582,872
178,235	130,752	1,812,306	539,631
243,380	134,148	2,106,936	586,601
111,569	182,555	2,389,804	561,195
67,016	129,282	1,821,337	423,998
85,118	139,778	2,055,792	500,766
88,143	140,269	1,929,631	499,600
112,278	127,246	1,567,063	533,333
6,158	10,249	123,868	43,524
69,107	116,383	1,589,249	546,926
4,526	8,472	122,222	40,610
4,652	8,031	115,975	36,187
6,519	9,408	141,185	48,949
7,056	10,826	135,586	49,668
7,130	12,344	136,351	51,296
5,613	9,718	130,072	46,079
4,812	7,019	121,810	36,332
5,268	8,117	154,158	44,210
5,001	8,876	120,220	41,061
6,867	12,298	157,865	58,354
5,692	10,608	123,057	47,058
5,971	10,666	130,748	47,122
4.90	0.55	6.25	0.14
-3.04	4.07	5.55	8.27

Source : National Park Service, MOI.

Note : National (Nature) Parks include Kenting(proclaimed in 1982), Yushan(1985), Yangmingshan(1985), Taroko(1986), SheiPa(1992), Kinmen(1995), Dongsha Marine(2007), Taijiang(2009), National Nature Park(2011) and South Penghu Marine(2014). Dongsha Marine is not open temporarily to the public, but the Marine National Park Administration Office" has been founded in Kaohsiung City in Oct. 2007 to take charge of the ecological protection and rehabilitation as well as providing some environmental knowledge introduction with regard to marine ecotourism for the public. National Nature Park was opened in Dec., 2011, and was incorporated into statistics starting from 2013. South Penghu Marine National Park was opened in Oct., 2014, and was incorporated into statistics starting from 2015.

名詞定義

人口成長(增加)率	(%)=	當年(月)人口增加數÷上年(月)底人口數×1,000
性比例	(女=100)=	當年(月)底男性人口÷當年(月)底女性人口×100
戶量	(人/戶)=	當年(月)底人口數÷當年(月)底戶數
人口密度	(人/平方公里)=	當年(月)底人口數÷當年(月)底土地面積
年(月)中人口數	(人)=	(當年(月)底人口數+上年(月)底人口數)÷2
粗出生率	(%)=	當年(月)出生人數÷當年(月)中人口數×1,000
粗死亡率	(%)=	當年(月)死亡人數÷當年(月)中人口數×1,000
粗結婚率	(%)=	當年(月)結婚對數÷當年(月)中人口數×1,000
粗離婚率	(%)=	當年(月)離婚對數÷當年(月)中人口數×1,000
自然增加率	(%)=	粗出生率－粗死亡率
社會增加率	(%)=	(當年(月)遷入人口數－當年(月)遷出人口數)÷當年(月)中人口數×1,000
人口總增加率	(%)=	自然增加率＋社會增加率
平均每合作社股金	(千元)=	當年(期)底合作社股金總額÷當年(期)底社(場)數
刑案發生率	(件/十萬人)=	當年(月)刑案發生件數÷當年(月)中人口數×100,000
犯罪人口率	(人/十萬人)=	當年(月)嫌疑犯人數÷當年(月)中人口數×100,000
刑案破獲率	(%)=	當年(月)刑案破獲件數÷當年(月)刑案發生件數×100
消防安全檢查合格率	(%)=	當年(月)消防安全設備合格件次÷當年(月)消防安全設備檢查件次×100