

中華民國
內政統計月報

MONTHLY BULLETIN OF INTERIOR STATISTICS
REPUBLIC OF CHINA

中華民國一〇三年七月
JULY 2014

內政部
一〇三年九月編印

MINISTRY OF THE INTERIOR, REPUBLIC OF CHINA

編輯說明

- 一、本月報之編印目的在提供本部主要業務之一般概況資料，以供釐訂政策及實施考核之參據，並提供本部網站 <http://www.moi.gov.tw/stat/> 查詢。
- 二、本月報所載資料部分數字間有修正者，凡與前期數字不同者，以本期數字為準。
- 三、本月報所用符號如下：

| | |
|----------|-----------|
| —：無數字 | Ⓘ：修正數 |
| ...：數字不明 | 0：數字不及半單位 |
| --：無意義 | |

Explanatory Notes

- 1.The main purpose of compiling this Monthly Bulletin is to show the results of general administrative work of Ministry of the Interior.
It is intended to provide data for decision-making and evaluation.
- 2.In case the figures given in this issue don't agree with the corresponding figures in the previous issue because of revising, take the numerals of this issue as the basis.
- 3.The following symbols are used for tables:

| | |
|--------------------|----------------------------|
| — : nil | Ⓘ: revised figure |
| ... : data unknown | 0 : less than half an unit |
| -- : meaningless | |

目 錄

| | *頁次* |
|----------------------------------|------|
| 編輯說明 | 1 |
| 目錄 | 2 |
| 提要分析 | 7 |
| 一、地方行政區劃..... | 8 |
| 二、人口概況..... | 9 |
| 三、合作事業及人民團體..... | 10 |
| 四、土地建物登記..... | 11 |
| 五、治安維護..... | 12 |
| 六、入出國及移民..... | 13 |
| 七、消防與緊急救護..... | 14 |
| 八、營建管理..... | 15 |
| 統計表 | 17 |
| 表 1. 內政統計指標..... | 18 |
| 一、戶政 | |
| 表 2. 村里鄰戶數暨現住人口—按月別分..... | 24 |
| 表 3. 村里鄰戶數暨現住人口—按區域別分..... | 26 |
| 表 4. 現住人口動態登記—按月別分..... | 28 |
| 表 5. 現住人口動態登記—按區域別分..... | 32 |
| 表 6. 現住人口動態登記年累計—按區域別分..... | 36 |
| 表 7. 結婚及離婚登記—按國籍及月別分..... | 40 |
| 表 8. 結婚及離婚登記年累計—按國籍及區域別分..... | 44 |
| 表 9. 現住人口遷入遷出登記—按月別分..... | 48 |
| 表10. 現住人口遷入遷出登記—按區域別分..... | 60 |
| 表11. 現住人口遷入遷出登記年累計—按區域別分..... | 72 |
| 表12. 現住原住民人口數—按月別分..... | 84 |
| 表13. 現住原住民人口數—按區域別分..... | 86 |
| 表14. 戶政管理服務案件..... | 88 |
| 二、合作事業及人民團體 | |
| 表15. 合作事業概況..... | 90 |
| 表16. 全國性人民團體..... | 92 |
| 表17. 農民健康保險投保單位、人數及應計保險費收入..... | 94 |
| 表18. 農民健康保險實計現金保險給付..... | 96 |
| 三、地政 | |
| 表19. 辦理土地登記及標示變更登記—按月別分..... | 98 |
| 表20. 辦理土地登記及標示變更登記—按區域別分..... | 102 |
| 表21. 辦理土地所有權登記—按月別分..... | 106 |
| 表22. 辦理土地所有權登記—按區域別分..... | 110 |
| 表23. 辦理土地他項權利登記—按月別分..... | 114 |
| 表24. 辦理土地他項權利登記—按區域別分..... | 116 |
| 表25. 辦理建物登記及標示變更登記—按月別分..... | 118 |
| 表26. 辦理建物登記及標示變更登記—按區域別分..... | 122 |
| 表27. 辦理建物所有權登記—按月別分..... | 126 |
| 表28. 辦理建物所有權登記—按區域別分..... | 130 |
| 表29. 辦理建物他項權利登記—按月別分..... | 134 |
| 表30. 辦理建物他項權利登記—按區域別分..... | 136 |
| 表31. 測量案件統計..... | 138 |
| 表32. 都市地價指數..... | 140 |
| 四、警政 | |
| 表33. 警察機關受(處)刑刑事事件..... | 142 |
| 表34. 警察機關受(處)理暴力犯罪..... | 144 |
| 表35. 警察機關查獲少年嫌疑犯人數..... | 146 |
| 表36. 警察機關檢肅毒品統計..... | 148 |
| 表37. 警察機關查獲槍砲、彈藥、刀械數量..... | 150 |
| 表38. 警察機關處理違反社會秩序維護法案件..... | 152 |
| 表39. 機動車輛數、道路交通事故原因及損傷..... | 154 |
| 表40. 道路交通事故按車種及道路類別分..... | 156 |
| 表41. 警察機關處理集會遊行發生數..... | 158 |
| 表42. 警察機關處理經濟案件..... | 160 |
| 五、入出國及移民 | |
| 表43. 實際入國(境)人數—按性別、年齡及身分分..... | 164 |
| 表44. 實際入國(境)人數—按入國(境)地點分..... | 166 |
| 表45. 實際出國(境)人數—按性別、年齡及身分分..... | 168 |
| 表46. 實際出國(境)人數—按出國(境)地點分..... | 170 |
| 表47. 外僑居留人數及查處違法外來人口..... | 172 |
| 表48. 外來人口居留人數..... | 174 |
| 表49. 外來人口停留人數..... | 176 |
| 表50. 外來人口逾期居留人數..... | 178 |
| 表51. 外來人口逾期停留人數..... | 180 |
| 表52. 小三通統計..... | 182 |
| 表53. 大陸地區配偶申請來臺團聚面談..... | 184 |
| 表54. 外籍配偶照顧輔導基金核定補助..... | 186 |
| 表55. 移民輔導成果..... | 190 |
| 六、消防 | |
| 表56. 消防安全設備查察處理..... | 194 |
| 表57. 火災次數—按起火處所分..... | 196 |
| 表58. 火災次數—按起火原因分..... | 198 |
| 表59. 火災次數—按類別及時間分..... | 200 |
| 表60. 火災死傷人數及財物損失..... | 202 |
| 表61. 起火建築物..... | 204 |
| 表62. 火災出動人員、車輛及其他裝備..... | 206 |
| 表63. 消防緊急救護服務..... | 208 |
| 表64. 消防緊急救護急救處置..... | 210 |
| 七、營建 | |
| 表65. 核發建築物建造執照—按月別及用途別分..... | 212 |
| 表66. 核發建築物建造執照—按區域別及用途別分..... | 216 |
| 表67. 核發建築物建造執照年累計—按區域別及用途別分..... | 220 |
| 表68. 核發建築物建造執照—按月別及構造別分..... | 224 |
| 表69. 核發建築物建造執照—按區域別及構造別分..... | 226 |
| 表70. 核發建築物拆除執照—按月別及用途別分..... | 228 |
| 表71. 核發建築物拆除執照—按區域別及用途別分..... | 230 |
| 表72. 核發建築物使用執照—按月別及用途別分..... | 232 |
| 表73. 核發建築物使用執照—按區域別及用途別分..... | 236 |
| 表74. 核發建築物使用執照年累計—按區域別及用途別分..... | 240 |
| 表75. 核發建築物使用執照—按月別及構造別分..... | 244 |
| 表76. 核發建築物使用執照—按區域別及構造別分..... | 246 |
| 表77. 核發建築物使用執照—按高度別分..... | 248 |
| 表78. 核發建築物使用執照—按層數別分..... | 250 |
| 表79. 核發建築物使用執照—按使用分區別分..... | 252 |
| 表80. 國家(自然)公園遊憩據點遊客人次及車輛次..... | 254 |
| 名詞定義 | 256 |

CONTENTS

| | *Page* |
|---|--------|
| EXPLANATORY NOTES..... | 1 |
| CONTENTS..... | 2 |
| SUMMARY ANALYSIS..... | 7 |
| STATISTICAL TABLES..... | 17 |
| Table 1. Statistical Indicators of Interior | 18 |
| I . POPULATION | |
| Table 2. Number of Villages, Neighborhoods, Households and Resident Population — byMonth..... | 24 |
| Table 3. Number of Villages, Neighborhoods, Households and Resident Population — byLocality..... | 26 |
| Table 4. Mobility Status of Resident Population — byMonth..... | 28 |
| Table 5. Mobility Status of Resident Population — byLocality..... | 32 |
| Table 6. Mobility Status of Resident Population of the Year — byLocality..... | 36 |
| Table 7. Marriage and Divorce Registrations — byNationality and Month..... | 40 |
| Table 8. Marriage and Divorce Registrations of the Year — byNationality and Locality | 44 |
| Table 9. Migration Registration of Resident Population — byMonth..... | 48 |
| Table 10. Migration Registration of Resident Population — by Locality..... | 60 |
| Table 11. Migration Registration of Resident Population of the Year — byLocality..... | 72 |
| Table 12. Indigenous People — byMonth..... | 84 |
| Table 13. Indigenous People — byLocality..... | 86 |
| Table 14. Offense and Service Cases of Population Administration | 88 |
| II . COOPERATIVE AND CIVIL ASSOCIATIONS | |
| Table 15. Cooperative Business | 90 |
| Table 16. National-wide Civic Associations | 92 |
| Table 17. Farmer Health Insurance Insured Units, Persons, and Premium Income | 94 |
| Table 18. Farmer Health Insurance Cash Benefits | 96 |
| III . LAND ADMINISTRATION | |
| Table 19. Registration of Land and Registration of Change in Land Descriptions — byMonth..... | 98 |
| Table 20. Registration of Land and Registration of Change in Land Descriptions — byLocality..... | 102 |
| Table 21. Registration of Land Ownership — byMonth..... | 106 |

| | *Page* |
|--|--------|
| Table 22. Registration of Land Ownership — by Locality..... | 110 |
| Table 23. Registration of Other Rights in Land — by Month..... | 114 |
| Table 24. Registration of Other Rights in Land — by Locality..... | 116 |
| Table 25. Registration of Buildings and Registration of Change in Building Descriptions — by Month..... | 118 |
| Table 26. Registration of Buildings and Registration of Change in Building Descriptions — by Locality..... | 122 |
| Table 27. Registration of Buildings' Ownership — by Month..... | 126 |
| Table 28. Registration of Buildings' Ownership — by Locality..... | 130 |
| Table 29. Registration of Other Rights in Buildings — by Month..... | 134 |
| Table 30. Registration of Other Rights in Buildings — by Locality..... | 136 |
| Table 31. Land Survey Cases | 138 |
| Table 32. Indices of Urban Land Price | 140 |
| IV . POLICE ADMINISTRATION | |
| Table 33. Offenses Handled by Police Organizations | 142 |
| Table 34. Violent Crime Handled by Police Organizations | 144 |
| Table 35. Juvenile Offenders Handled by Police Organizations | 146 |
| Table 36. Offenses of Narcotic Drugs | 148 |
| Table 37. Illegal Firearms, Ammunition and Knives Captured by Police Organizations. | 150 |
| Table 38. Violation of the Law for Maintaining Social Order | 152 |
| Table 39. Registered Motor Vehicles and Road Traffic Accidents | 154 |
| Table 40. Road Traffic Accidents by Types of Vehicle and Road | 156 |
| Table 41. Assembly and Parade Handled by Police Organizations..... | 158 |
| Table 42. Discovered Economic Frauds Handled by Police Organizations | 160 |
| V . IMMIGRATION | |
| Table 43. Entry Persons — by Sex, Age, Identity..... | 164 |
| Table 44. Entry Persons — by Arriving Point..... | 166 |
| Table 45. Exit Persons — by Sex, Age, Identity..... | 168 |
| Table 46. Exit Persons — by Departing Point..... | 170 |
| Table 47. Foreign Residents and Ferreted Illegal Foreign Residents | 172 |
| Table 48. Foreign Residents | 174 |
| Table 49. Foreign Sojourns | 176 |
| Table 50. Overstayed Foreign Nationals with Resident Visa..... | 178 |
| Table 51. Overstayed Foreign Nationals with Tourist Visa..... | 180 |
| Table 52. Mini Three-link Transportation..... | 182 |
| Table 53. Interview Applications for Mainland Chinese Spouses Coming to Taiwan to Get Together with Family Members..... | 184 |
| Table 54. Subsidies of Foreign Spouses Care and Assistance Fund..... | 186 |
| Table 55. Immigrant Consultation and Assistance | 190 |

VI. FIRE FIGHTING

Table 56. Inspection and Supervision of Fire Safety Equipment..... 194
Table 57. Number of Fires – by Caught Place..... 196
Table 58. Number of Fires – by Cause..... 198
Table 59. Number of Fires – by Classification and Fire Time..... 200
Table 60. Losses of Fire Disasters 202
Table 61. Number of Fires of Caught Buildings 204
Table 62. Fire Services and Call Frequency 206
Table 63. Emergency Medical Services..... 208
Table 64. Rescue Treatments of Emergency Medical Services..... 210

VII. CONSTRUCTION AND PLANNING

Table 65. Issued Building Construction License – by Month and Use..... 212
Table 66. Issued Building Construction License – by Locality and Use..... 216
Table 67. Issued Building Construction License of the Year – by Locality and Use.... 220
Table 68. Issued Building Construction License – by Month and Material..... 224
Table 69. Issued Building Construction License – by Locality and Material..... 226
Table 70. Issued Building Demolition License – by Month and Use..... 228
Table 71. Issued Building Demolition License – by Locality and Use..... 230
Table 72. Issued Building Usage License – by Month and Use..... 232
Table 73. Issued Building Usage License – by Locality and Use..... 236
Table 74. Issued Building Usage License of the Year – by Locality and Use..... 240
Table 75. Issued Building Usage License – by Month and Material..... 244
Table 76. Issued Building Usage License – by Locality and Material..... 246
Table 77. Issued Building Usage License – by Height..... 248
Table 78. Issued Building Usage License – by Story..... 250
Table 79. Issued Building Usage License – by Landuse Zones..... 252
Table 80. Visitors and Vehicles of Spots in National (Nature) Parks..... 254

DEFINITION..... 256

提 要 分 析

SUMMARY ANALYSIS

一、地方行政區劃

現有行政區域包括臺灣、福建省及新北、臺北、臺中、臺南、高雄直轄市；臺灣省設12縣、3省轄市，福建省設2縣。

直轄市、縣、省轄市下設368個鄉鎮市區；包括153個鄉、41個鎮、17個縣轄市、157個區。

103年7月底鄉鎮市區下共設7,851個村里，較上月底增加1個村里；平均每個村里有1,062戶，5個直轄市中除臺南市每里885戶外，每里均超過1,000戶，以臺北市每里2,265戶最多，臺中市每里1,449戶次之；其他縣市每村里超過1,000戶之縣市依序為：桃園縣每村里1,466戶，新竹市每里1,261戶，嘉義市每里1,166戶，金門縣每村里1,007戶。

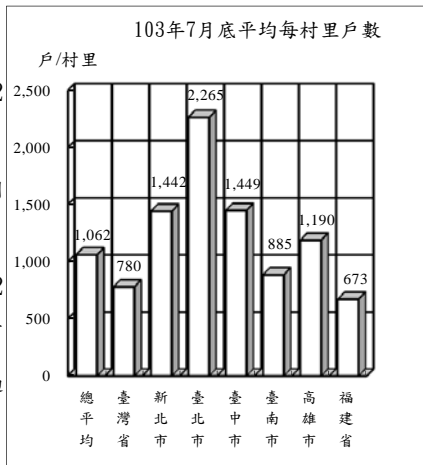

地方行政區劃

單位：個

| 年(月)底別 | 直轄市、縣、市數 | | | 鄉、鎮、市、區數 | | | | 村、里數 |
|-----------|----------|-----------|----------|------------|-----------|-----------|------------|--------------|
| | 直轄市 | 縣 | 省轄市 | 鄉 | 鎮 | 縣轄市 | 區 | |
| 民國94年底 | 2 | 18 | 5 | 226 | 61 | 32 | 49 | 7,833 |
| 民國95年底 | 2 | 18 | 5 | 226 | 61 | 32 | 49 | 7,828 |
| 民國96年底 | 2 | 18 | 5 | 226 | 61 | 32 | 49 | 7,826 |
| 民國97年底 | 2 | 18 | 5 | 226 | 61 | 32 | 49 | 7,827 |
| 民國98年底 | 2 | 18 | 5 | 226 | 61 | 32 | 49 | 7,834 |
| 民國99年底 | 2 | 18 | 5 | 226 | 60 | 33 | 49 | 7,835 |
| 民國100年底 | 5 | 14 | 3 | 153 | 41 | 17 | 157 | 7,835 |
| 民國101年底 | 5 | 14 | 3 | 153 | 41 | 17 | 157 | 7,835 |
| 民國102年底 | 5 | 14 | 3 | 153 | 41 | 17 | 157 | 7,839 |
| 民國103年7月底 | 5 | 14 | 3 | 153 | 41 | 17 | 157 | 7,851 |

說明：1. 99年桃園縣楊梅鎮改制為縣轄市。

2. 99年12月25日臺北縣、臺中縣市、臺南縣市、高雄縣市改制或合併為新北市、臺中市、臺南市、高雄市等直轄市，自100年起依改制後鄉、鎮、市、區統計。

二、人口概況

103年7月底人口數2,339萬8,263人，性比例為99.79，平均每戶2.81人，人口密度為每平方公里646人，其中以臺北市每平方公里9,915人最高。

各直轄市、縣(市)人口中，以新北市395萬7,965人占16.92%最多、高雄市277萬7,240人占11.87%居次、臺中市270萬9,764人占11.58%再次之。

103年7月出生登記計1萬7,658人，較上月增加7.54%；月粗出生率為0.75‰。死亡登記1萬4,090人，較上月增加11.26%；月粗死亡率為0.60‰。

103年7月結婚登記計9,975對，較上月減少19.20%；月粗結婚率為0.43‰。離婚登記4,823對，較上月增加7.23%；月粗離婚率為0.21‰。

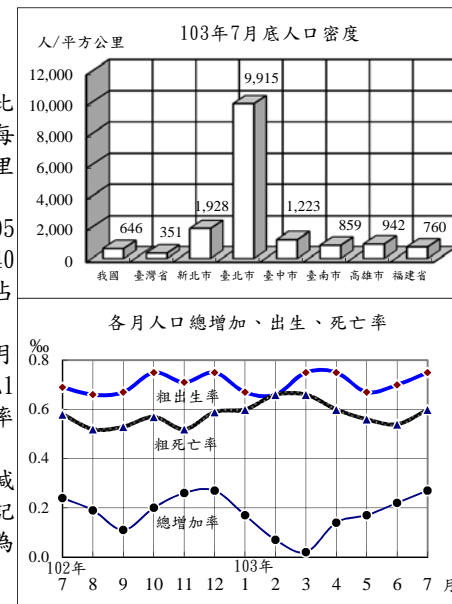

戶籍登記

| 年(月)別 | 戶數 戶 | 人口數 人 | 戶量 (人/戶) ^① | 人口密度 (人/平方公里) ^② | 動態登記 | | | |
|------------|------------------|-------------------|--------------------------|-------------------------------|----------------|---------------|---------------|---------------|
| | | | | | 出生人數 | 死亡人數 | 結婚對數 | 離婚對數 |
| 民國94年 | 7,292,879 | 22,770,383 | 3.12 | 629.22 | 205,854 | 139,398 | 141,140 | 62,571 |
| 民國95年 | 7,394,758 | 22,876,527 | 3.09 | 632.16 | 204,459 | 135,839 | 142,669 | 64,540 |
| 民國96年 | 7,512,449 | 22,958,360 | 3.06 | 634.39 | 204,414 | 141,111 | 135,041 | 58,518 |
| 民國97年 | 7,655,772 | 23,037,031 | 3.01 | 636.57 | 198,733 | 143,624 | 154,866 | 55,995 |
| 民國98年 | 7,805,834 | 23,119,772 | 2.96 | 638.82 | 191,310 | 143,582 | 117,099 | 57,223 |
| 民國99年 | 7,937,024 | 23,162,123 | 2.92 | 639.99 | 166,886 | 145,772 | 138,819 | 58,115 |
| 民國100年 | 8,057,761 | 23,224,912 | 2.88 | 641.70 | 196,627 | 152,915 | 165,327 | 57,008 |
| 民國101年 | 8,186,432 | 23,315,822 | 2.85 | 644.21 | 229,481 | 154,251 | 143,384 | 55,980 |
| 民國102年 | 8,286,260 | 23,373,517 | 2.82 | 645.81 | 199,113 | 155,908 | 147,636 | 53,604 |
| 民國103年1-7月 | 8,339,092 | 23,398,263 | 2.81 | 646.49 | 115,904 | 98,804 | 89,406 | 30,805 |
| 民國103年7月 | 8,339,092 | 23,398,263 | 2.81 | 646.49 | 17,658 | 14,090 | 9,975 | 4,823 |

附註：①係指年(月)底數。

三、合作事業及人民團體

103年6月底合作事業社(場)數4,489個,較102年12月底減少0.97%;合作事業社(場)員數247萬7,987人,較102年12月底減少0.97%。

103年6月底全國性人民團體計有1萬2,637個,以社會團體1萬2,012個占95.05%為最多,職業團體331個占2.62%次之,政治團體294個占2.33%最少。

103年7月底農民健康保險投保單位287個,與上月底同;被保險人數137萬5,148人,較上月底減少0.45%;103年7月應計保險費收入3億5,395萬元,較上月減少0.46%。

103年7月實計現金保險給付合計為7億2,597萬元,較上月增加13.86%,其中喪葬津貼為4億1,861萬元占57.66%為最多,身心障礙給付為3億54萬元占41.40%次之,生育給付為682萬元占0.94%為最少。

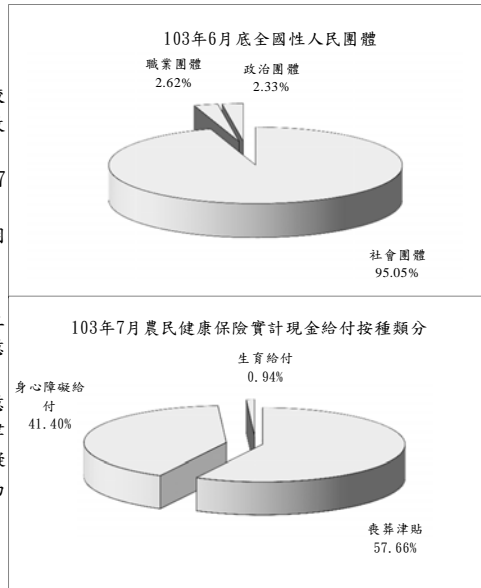

四、土地、建物登記

103年7月受理各項土地登記29萬1,586筆、面積1億7,583萬平方公尺,分別較上月增加5.96%及5.22%;其中標示變更登記2萬5,352筆、面積3,426萬平方公尺,所有權第一次登記339筆、面積39萬平方公尺,所有權移轉登記11萬8,670筆、面積7,583萬平方公尺,他項權利登記14萬7,225筆、面積6,535萬平方公尺。

103年7月受理各項建物登記15萬9,947棟、面積2,933萬平方公尺,分別較上月增加7.62%及11.21%;其中標示變更登記8,581棟、面積492萬平方公尺,所有權第一次登記1萬963棟、面積284萬平方公尺,移轉登記3萬9,480棟、面積590萬平方公尺,他項權利登記10萬923棟、面積1,566萬平方公尺。

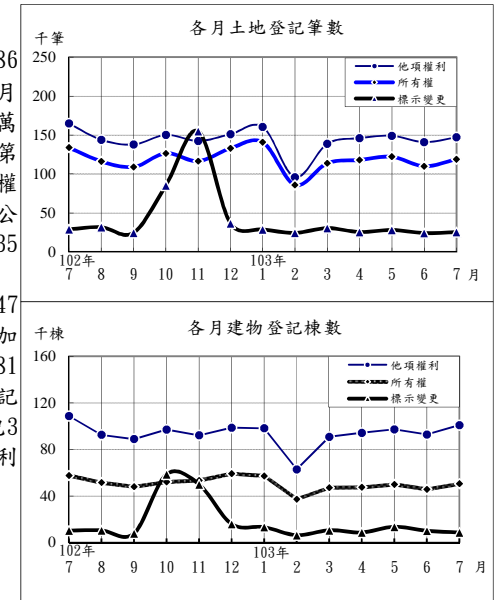

合作事業及人民團體

| 年(月)別 | 合作事業 ② | | 全國性人民團體 ② | | | 農民健康保險 | | | |
|------------|--------------|------------------|------------|------------|---------------|--------------------|---------------------|--------------|--------------|
| | 社(場)數 | 社(場)員數 | 政治團體 | 職業團體 | 社會團體 | 投保單位 ^{單位} | 被保險人數 ^{人數} | 應計保險費(百萬元) | 實計現金給付(百萬元) |
| 民國94年 | 5,516 | 4,069,456 | 156 | 262 | 6,565 | 288 | 1,646,035 | 5,149 | 8,801 |
| 民國95年 | 5,441 | 3,821,624 | 164 | 269 | 7,150 | 288 | 1,622,923 | 5,058 | 8,480 |
| 民國96年 | 5,269 | 3,639,591 | 179 | 278 | 7,796 | 287 | 1,601,410 | 4,973 | 8,391 |
| 民國97年 | 5,186 | 3,540,253 | 187 | 287 | 8,542 | 287 | 1,573,364 | 4,874 | 8,720 |
| 民國98年 | 5,095 | 3,332,642 | 201 | 294 | 9,252 | 287 | 1,540,988 | 4,745 | 8,566 |
| 民國99年 | 4,902 | 3,113,229 | 218 | 301 | 9,248 | 287 | 1,508,284 | 4,720 | 8,462 |
| 民國100年 | 4,803 | 2,768,214 | 252 | 308 | 10,298 | 287 | 1,479,148 | 4,631 | 8,495 |
| 民國101年 | 4,618 | 2,646,887 | 274 | 314 | 11,172 | 287 | 1,454,728 | 4,533 | 8,710 |
| 民國102年 | 4,533 | 2,502,172 | 291 | 325 | 11,750 | 287 | 1,409,634 | 4,431 | 8,182 |
| 民國103年1-7月 | 4,489 | 2,477,987 | 294 | 331 | 12,012 | 287 | 1,375,148 | 2,518 | 4,929 |
| 民國103年7月 | 4,489 | 2,477,987 | 294 | 331 | 12,012 | 287 | 1,375,148 | 354 | 726 |

附註：①係指年(月)底數。

②103年係指103年6月底數。

土地、建物登記概況

| 年(月)別 | 土地登記 (筆) | | | | 建物登記 (棟) | | | |
|------------|----------------|--------------|----------------|----------------|---------------|---------------|----------------|----------------|
| | 標示變更登記 | 所有權登記 | | 他項權利登記 | 標示變更登記 | 所有權登記 | | 他項權利登記 |
| | | 第一次登記 | 移轉登記 | | | 第一次登記 | 移轉登記 | |
| 民國94年 | 833,471 | 13,410 | 1,349,456 | 1,984,278 | 217,289 | 149,591 | 544,191 | 1,295,402 |
| 民國95年 | 797,468 | 17,420 | 1,340,463 | 2,035,330 | 178,904 | 173,608 | 554,291 | 1,332,568 |
| 民國96年 | 785,599 | 19,239 | 1,307,190 | 1,796,075 | 218,356 | 172,459 | 524,640 | 1,163,416 |
| 民國97年 | 558,327 | 23,262 | 1,261,788 | 1,623,891 | 170,285 | 154,254 | 495,566 | 1,093,210 |
| 民國98年 | 513,010 | 23,786 | 1,240,974 | 1,575,312 | 177,156 | 108,469 | 513,886 | 1,094,299 |
| 民國99年 | 621,312 | 17,538 | 1,370,463 | 1,642,249 | 208,287 | 90,945 | 529,972 | 1,104,735 |
| 民國100年 | 548,642 | 12,950 | 1,791,878 | 1,557,855 | 167,893 | 93,632 | 497,739 | 1,021,432 |
| 民國101年 | 516,262 | 12,896 | 1,329,756 | 1,562,374 | 212,143 | 102,510 | 456,003 | 1,043,014 |
| 民國102年 | 511,250 | 9,687 | 1,434,988 | 1,727,285 | 212,714 | 111,093 | 503,628 | 1,126,658 |
| 民國103年1-7月 | 187,088 | 2,793 | 806,812 | 978,436 | 70,779 | 63,546 | 271,789 | 637,103 |
| 民國103年7月 | 25,352 | 339 | 118,670 | 147,225 | 8,581 | 10,963 | 39,480 | 100,923 |

五、治安維護

103年7月警察機關處理刑事案件總計2萬6,138件，較上月增加5.53%；其中竊盜占22.80%，暴力犯罪占0.80%，其他占76.40%；暴力犯罪中以強盜搶奪占40.87%為最多。

103年7月嫌疑犯人數2萬1,515人，較上月增加17.36%；其中12-17歲之少年嫌疑犯1,226人占5.70%，較上月增加62.17%。

103年7月道路交通事故(A1+A2)2萬4,955件，較上月減少6.60%；死亡163人，較上月增加12.41%，受傷3萬2,994人，較上月減少6.45%。

103年7月集會遊行222件，較上月增加2.30%；其中未申請112件占50.45%。

103年7月查獲經濟案件522件，較上月減少51.03%；其中侵害智慧財產權298件最多，違反金融173件次之。

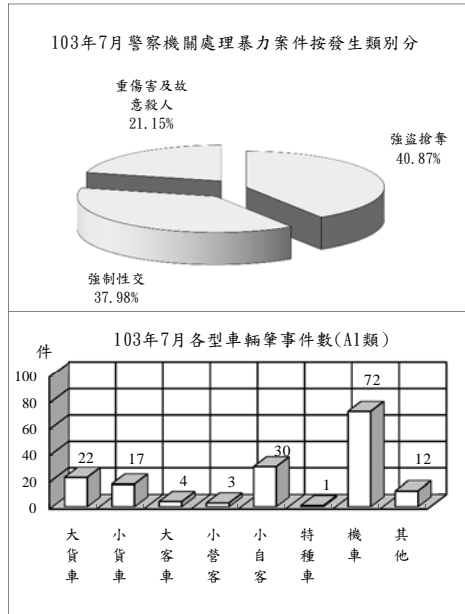

治安維護

| 年(月)別 | 刑事案件 | | | 道路交通事故(A1+A2) | | | 集會遊行事件數(件) | 查獲經濟案件(件) |
|------------|----------------|----------------|--------------|----------------|--------------|----------------|--------------|--------------|
| | 發生件數 | 嫌疑犯(人) | 少年 | 車輛肇事事件數 | 死亡人數 | 受傷人數 | | |
| 民國94年 | 555,109 | 207,425 | 9,620 | 155,814 | 2,894 | 203,087 | 6,812 | 7,509 |
| 民國95年 | 512,788 | 229,193 | 10,384 | 160,897 | 3,140 | 211,176 | 4,407 | 9,826 |
| 民國96年 | 491,815 | 265,860 | 10,881 | 163,971 | 2,573 | 216,927 | 2,997 | 11,447 |
| 民國97年 | 453,439 | 271,186 | 11,283 | 170,127 | 2,224 | 227,423 | 3,636 | 10,966 |
| 民國98年 | 386,075 | 261,973 | 10,762 | 184,749 | 2,092 | 246,994 | 6,305 | 11,159 |
| 民國99年 | 371,934 | 269,340 | 11,102 | 219,651 | 2,047 | 293,764 | 9,267 | 10,321 |
| 民國100年 | 347,674 | 260,356 | 13,103 | 235,776 | 2,117 | 315,201 | 5,298 | 10,621 |
| 民國101年 | 317,356 | 262,058 | 15,078 | 249,465 | 2,040 | 334,082 | 3,728 | 10,008 |
| 民國102年 | 298,967 | 255,310 | 12,038 | 278,388 | 1,928 | 373,568 | 2,365 | 10,293 |
| 民國103年1-7月 | 186,782 | 157,139 | 7,032 | 169,562 | 1,041 | 223,983 | 1,500 | 4,629 |
| 民國103年7月 | 26,138 | 21,515 | 1,226 | 24,955 | 163 | 32,994 | 222 | 522 |

六、入出國及移民

103年7月入境198萬7,674人次，較上月增加7.59%；其中有戶籍國民占59.31%，外國人占17.28%，無戶籍國民及大陸港澳人士則占23.41%；15至64歲者占82.34%。

103年7月出境196萬2,314人次，較上月增加2.40%；其中有戶籍國民占59.28%，外國人占17.23%，無戶籍國民及大陸港澳人士則占23.50%；15至64歲者占82.59%。

103年7月底合法居留外僑59萬3,799人，較上月底增加0.59%；其中年滿15歲以上居留外僑之經濟活動以外籍勞工48萬8,572人占83.21%最多，非勞動力4萬9,534人占8.44%次之。

103年7月查處違法外來人口1,999人，較上月減少4.49%；其中以具違法行為事實之逾期(含非法入境、漏(跳)船船員及尚未入境之違法外來人口)1,288人最多，單純逾期646人次之。

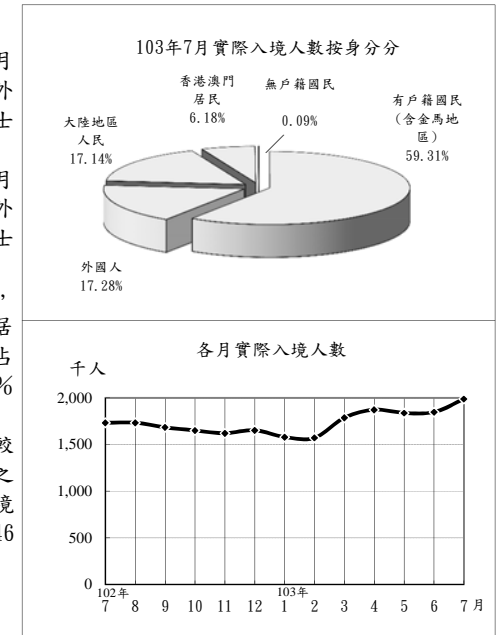

入出國及移民

| 年(月)別 | 實際入境人數(千人次) | | | 實際出境人數(千人次) | | | 合法居留外僑(人)① | 查處違法外來人口(人) |
|------------|---------------|--------------|--------------|---------------|--------------|--------------|----------------|---------------|
| | 有戶籍國民 | 外國人 | 無戶籍國民 | 有戶籍國民 | 外國人 | 無戶籍國民 | | |
| 民國94年 | 11,557 | 8,179 | 2,798 | 11,548 | 8,208 | 2,771 | 429,703 | 24,316 |
| 民國95年 | 12,149 | 8,629 | 2,856 | 12,161 | 8,671 | 2,835 | 428,240 | 28,463 |
| 民國96年 | 12,640 | 8,924 | 2,989 | 12,642 | 8,964 | 2,962 | 433,169 | 18,264 |
| 民國97年 | 12,298 | 8,453 | 2,963 | 12,294 | 8,465 | 2,960 | 417,385 | 16,916 |
| 民國98年 | 12,513 | 8,118 | 2,770 | 12,501 | 8,143 | 2,767 | 403,700 | 17,336 |
| 民國99年 | 14,981 | 9,414 | 3,235 | 14,909 | 9,415 | 3,184 | 418,802 | 17,193 |
| 民國100年 | 15,649 | 9,561 | 3,589 | 15,567 | 9,584 | 3,517 | 466,206 | 16,194 |
| 民國101年 | 17,491 | 10,180 | 3,832 | 17,464 | 10,240 | 3,763 | 483,921 | 24,284 |
| 民國102年 | 19,072 | 11,056 | 4,096 | 18,960 | 11,053 | 4,010 | 525,109 | 27,169 |
| 民國103年1-7月 | 12,483 | 6,853 | 2,612 | 12,580 | 6,971 | 2,602 | 593,799 | 15,735 |
| 民國103年7月 | 1,988 | 1,179 | 343 | 1,962 | 1,163 | 338 | 593,799 | 1,999 |

附註：①係指年(月)月底數。

七、消防與緊急救護

103年7月火災事故133次，較上月增加27.88%；原因以電氣設備49次占36.84%最多，人為縱火24次占18.05%次之。

103年7月火災事故死亡8人、受傷25人；死傷原因中以火焰灼燒14人最多，有害氣體6人次之。被毀損房屋136間；被毀損車輛50輛，其中小型車25輛最多，機車18輛次之；財物損失估計3,429萬元，較上月增加42.70%。

103年7月火災事故出動人員4萬2,529人次，較上月增加24.21%；救出人數32人，較上月增加68.42%。

103年7月消防單位受理救護案件救護出動9萬2,737次，較上月增加4.30%。急救送醫7萬6,325人次，較上月增加4.46%；其中車禍受傷2萬9,415人次占38.54%最多，急病2萬6,557人次占34.79%居次。

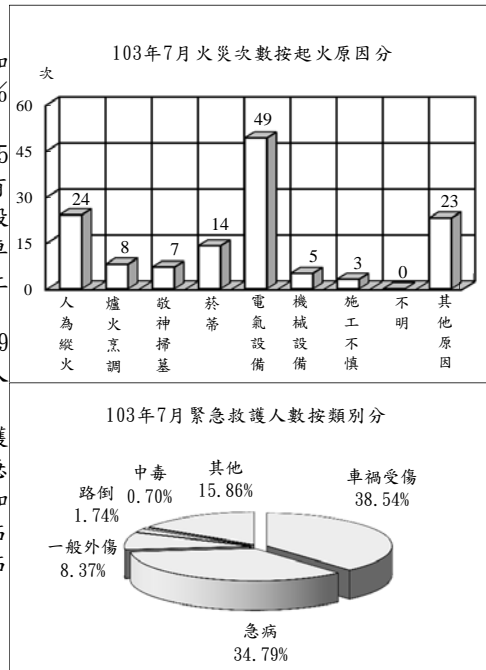

消防與緊急救護

| 年(月)別 | 火災事故 | | | | | | | | 急救送醫人次 |
|------------|------------|----------------|------------|-----------|------------|------------|------------|-------------|----------------|
| | 發生次數(次) | 出動人次(人次) | 救出人數(人) | 死亡人數(人) | 受傷人數(人) | 被毀損房屋數(間) | 被毀損車輛數(輛) | 財物損失估值(百萬元) | |
| 民國94年 | 5,139 | 341,302 | 1,275 | 139 | 532 | 1,462 | 1,662 | 2,823 | 529,321 |
| 民國95年 | 4,332 | 302,767 | 968 | 125 | 471 | 1,489 | 1,458 | 1,559 | 537,707 |
| 民國96年 | 3,392 | 322,613 | 1,329 | 120 | 398 | 1,483 | 1,630 | 1,292 | 593,034 |
| 民國97年 | 2,886 | 305,862 | 1,173 | 101 | 304 | 1,252 | 1,066 | 1,475 | 609,506 |
| 民國98年 | 2,621 | 350,597 | 719 | 117 | 298 | 1,292 | 1,373 | 759 | 662,924 |
| 民國99年 | 2,186 | 325,601 | 503 | 83 | 308 | 1,278 | 729 | 1,688 | 749,126 |
| 民國100年 | 1,772 | 335,992 | 570 | 97 | 288 | 1,029 | 567 | 553 | 817,928 |
| 民國101年 | 1,574 | 397,510 | 471 | 142 | 286 | 907 | 614 | 694 | 826,076 |
| 民國102年 | 1,451 | 449,100 | 348 | 92 | 189 | 1,204 | 627 | 533 | 826,839 |
| 民國103年1-7月 | 833 | 282,219 | 164 | 65 | 142 | 730 | 238 | 209 | 512,133 |
| 民國103年7月 | 133 | 42,529 | 32 | 8 | 25 | 136 | 50 | 34 | 76,325 |

八、營建管理

103年7月核發建造執照2,792件、總樓地板面積335萬1,495平方公尺，分別較上月減少1.66%及增加3.07%；其中以住宅用面積175萬7,485平方公尺占52.44%最多，工業、倉儲類70萬5,405平方公尺占21.05%居次；按構造別分，以混凝土構造面積259萬3,818平方公尺占77.39%最多。

103年7月核發拆除執照257件、總樓地板面積21萬3,604平方公尺，分別較上月增加3.21%及減少15.54%。

103年7月核發使用執照2,293件、總樓地板面積244萬2,512平方公尺，分別較上月減少1.42%及增加7.42%；其中以住宅用面積145萬8,710平方公尺占59.72%為最多，工業、倉儲類43萬8,028平方公尺占17.93%居次；按構造別分，以混凝土構造面積184萬8,308平方公尺占75.67%最多。

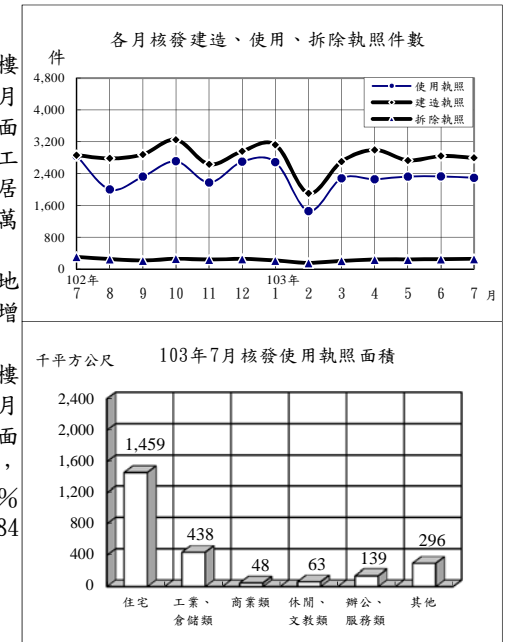

營建管理

| 年(月)別 | 建造執照 | | | 拆除執照 | | 使用執照 | | |
|------------|---------------|---------------|----------------|--------------|---------------|---------------|---------------|----------------|
| | 核發件數(件) | 總樓地板面積(千平方公尺) | 工程造价(百萬元) | 核發件數(件) | 總樓地板面積(千平方公尺) | 核發件數(件) | 總樓地板面積(千平方公尺) | 工程造价(百萬元) |
| 民國94年 | 43,805 | 43,200 | 304,675 | 2,153 | 2,598 | 35,271 | 31,028 | 204,429 |
| 民國95年 | 35,184 | 36,664 | 267,312 | 2,065 | 1,645 | 37,978 | 36,202 | 244,846 |
| 民國96年 | 31,704 | 34,732 | 265,739 | 2,136 | 2,391 | 34,797 | 36,024 | 254,004 |
| 民國97年 | 19,484 | 26,166 | 205,554 | 1,752 | 1,934 | 27,376 | 32,717 | 246,477 |
| 民國98年 | 20,517 | 19,916 | 151,164 | 1,772 | 1,585 | 16,770 | 26,535 | 213,322 |
| 民國99年 | 29,696 | 31,174 | 246,977 | 2,520 | 2,544 | 22,293 | 24,014 | 185,920 |
| 民國100年 | 33,161 | 34,148 | 278,145 | 2,376 | 2,380 | 26,250 | 25,885 | 190,240 |
| 民國101年 | 31,237 | 32,883 | 274,087 | 2,529 | 2,208 | 26,903 | 27,761 | 215,964 |
| 民國102年 | 33,531 | 39,760 | 350,522 | 2,882 | 2,425 | 28,014 | 28,772 | 230,496 |
| 民國103年1-7月 | 19,082 | 22,931 | 191,618 | 1,560 | 1,193 | 15,624 | 15,989 | 131,680 |
| 民國103年7月 | 2,792 | 3,351 | 26,513 | 257 | 214 | 2,293 | 2,443 | 18,943 |

統計表

STATISTICAL TABLES

*表列數字無論總數與細數均由電腦整理，其尾數採四捨五入法計列，故細數之和與總數未必絕對一致。

*表列一〇三年資料，靜態欄為一〇三年七月(季報為一〇三年第二季)底數，動態欄為至一〇三年七月(季報為至一〇三年第二季)累計數。

*表列人口成長率、性比例、戶量、人口密度、粗出生率、粗死亡率、粗結婚率、粗離婚率、刑案發生率、犯罪人口率、破獲率、少年嫌疑犯比率、機動車輛肇事率、消防安全檢查合格率、大陸地區配偶申請來臺團聚面談不予通過比率之「較上月(期)增減」與「較上年同月(期)增減」為增減數。

*表內福建省係指金門縣及連江縣。

*表列縣 C. 為County之簡寫。

*因應九十九年十二月二十五日部分縣市改制或合併為直轄市，自一〇〇年起相關報表區域別均依改制後縣市排序。

表1. 內政統計指標

| 年(月)別 Year(Month) | 戶 政 | | | | | | |
|----------------------------------|--|--|---|--|---|---|--|
| | 戶數 (千戶) (1) Households (1,000H.) | 總人數 (千人) (1) Population (1,000 Persons) | 人口 成長率 (1) Rate of Growth (o/oo) | 性比例 (女=100) (1) Sex Ratio (Female =100) | 戶量 (人/戶) (1) Mean Size of Households (Persons/ Household) | 人口密度 (人/平方 公里) (1) Population Density (Persons per km ²) | 粗出生 率 (1) Crude Birth Rate (o/oo) |
| 九十四年 2005 | 7,293 | 22,770 | 3.58 | 103.16 | 3.12 | 629.22 | 9.06 |
| 九十五年 2006 | 7,395 | 22,877 | 4.66 | 102.72 | 3.09 | 632.16 | 8.96 |
| 九十六年 2007 | 7,512 | 22,958 | 3.58 | 102.28 | 3.06 | 634.39 | 8.92 |
| 九十七年 2008 | 7,656 | 23,037 | 3.43 | 101.89 | 3.01 | 636.57 | 8.64 |
| 九十八年 2009 | 7,806 | 23,120 | 3.59 | 101.34 | 2.96 | 638.82 | 8.29 |
| 九十九年 2010 | 7,937 | 23,162 | 1.83 | 100.94 | 2.92 | 639.99 | 7.21 |
| 一〇〇年 2011 | 8,058 | 23,225 | 2.71 | 100.57 | 2.88 | 641.70 | 8.48 |
| 一〇一年 2012 | 8,186 | 23,316 | 3.91 | 100.26 | 2.85 | 644.21 | 9.86 |
| 一〇二年 2013 | 8,286 | 23,374 | 2.47 | 99.96 | 2.82 | 645.81 | 8.53 |
| 七月 July | 8,240 | 23,350 | 0.24 | 100.09 | 2.83 | 645.15 | 0.69 |
| 八月 Aug. | 8,254 | 23,354 | 0.19 | 100.06 | 2.83 | 645.27 | 0.66 |
| 九月 Sept. | 8,271 | 23,357 | 0.11 | 100.04 | 2.82 | 645.34 | 0.67 |
| 十月 Oct. | 8,275 | 23,361 | 0.20 | 100.01 | 2.82 | 645.46 | 0.75 |
| 十一月 Nov. | 8,281 | 23,367 | 0.26 | 99.99 | 2.82 | 645.63 | 0.71 |
| 十二月 Dec. | 8,286 | 23,374 | 0.27 | 99.96 | 2.82 | 645.81 | 0.75 |
| 一〇三年 2014 | 8,339 | 23,398 | 1.06 | 99.79 | 2.81 | 646.49 | 4.96 |
| 一月 Jan. | 8,290 | 23,378 | 0.17 | 99.94 | 2.82 | 645.92 | 0.67 |
| 二月 Feb. | 8,294 | 23,379 | 0.07 | 99.92 | 2.82 | 645.96 | 0.66 |
| 三月 Mar. | 8,301 | 23,380 | 0.02 | 99.89 | 2.82 | 645.97 | 0.75 |
| 四月 Apr. | 8,308 | 23,383 | 0.14 | 99.87 | 2.81 | 646.07 | 0.75 |
| 五月 May | 8,321 | 23,387 | 0.17 | 99.84 | 2.81 | 646.17 | 0.67 |
| 六月 June | 8,330 | 23,392 | 0.22 | 99.82 | 2.81 | 646.32 | 0.70 |
| 七月 July | 8,339 | 23,398 | 0.27 | 99.79 | 2.81 | 646.49 | 0.75 |
| 較上月增減(%) VS. with Last Month | 0.11 | 0.03 | 0.05 | -0.03 | -0.00 | 0.17 | 0.05 |
| 較上年同月增減(%) VS. with Last Year | 1.20 | 0.21 | 0.03 | -0.29 | -0.03 | 1.34 | 0.06 |

說明：(1)係指年(月)底數。

TABLE 1. STATISTICAL INDICATORS OF INTERIOR

| Population Affairs | | | 民 政 Civil Affairs | | | |
|--|--|---|--|------------------------|------------------------------------|--|
| 粗死亡率 率 (1) Crude Death Rate (o/oo) | 粗結婚 率 (1) Crude Marriage Rate (o/oo) | 粗離婚 率 (1) Crude Divorce Rate (o/oo) | 鄉鎮 市區數 (1) Town- ships, Cities & Districts | 村里數 (1) Villages | 政黨數 (1) Political Parties | 全國性 政治 團體數 (1) National Political Associations |
| 6.13 | 6.21 | 2.75 | 368 | 7,833 | 116 | 40 |
| 5.95 | 6.25 | 2.83 | 368 | 7,828 | 122 | 42 |
| 6.16 | 5.89 | 2.55 | 368 | 7,826 | 136 | 43 |
| 6.25 | 6.73 | 2.43 | 368 | 7,827 | 144 | 43 |
| 6.22 | 5.07 | 2.48 | 368 | 7,834 | 158 | 43 |
| 6.30 | 6.00 | 2.51 | 368 | 7,835 | 175 | 43 |
| 6.59 | 7.13 | 2.46 | 368 | 7,835 | 209 | 43 |
| 6.63 | 6.16 | 2.41 | 368 | 7,835 | 231 | 43 |
| 6.68 | 6.32 | 2.30 | 368 | 7,839 | 247 | 44 |
| 0.58 | 0.48 | 0.22 | 368 | 7,839 | 243 | 44 |
| 0.52 | 0.25 | 0.20 | 368 | 7,839 | 244 | 44 |
| 0.53 | 0.55 | 0.19 | 368 | 7,839 | 244 | 44 |
| 0.57 | 0.57 | 0.21 | 368 | 7,839 | 245 | 44 |
| 0.52 | 0.66 | 0.19 | 368 | 7,839 | 247 | 44 |
| 0.59 | 0.66 | 0.19 | 368 | 7,839 | 247 | 44 |
| 4.22 | 3.82 | 1.32 | 368 | 7,851 | 250 | 46 |
| 0.60 | 0.70 | 0.16 | 368 | 7,852 | 248 | 44 |
| 0.66 | 0.41 | 0.16 | 368 | 7,852 | 249 | 44 |
| 0.66 | 0.56 | 0.20 | 368 | 7,850 | 250 | 45 |
| 0.60 | 0.42 | 0.20 | 368 | 7,850 | 250 | 45 |
| 0.56 | 0.78 | 0.20 | 368 | 7,850 | 250 | 45 |
| 0.54 | 0.53 | 0.19 | 368 | 7,850 | 249 | 45 |
| 0.60 | 0.43 | 0.21 | 368 | 7,851 | 250 | 46 |
| 0.06 | -0.10 | 0.01 | 0.00 | 0.01 | 0.40 | 2.22 |
| 0.02 | -0.06 | -0.01 | 0.00 | 0.15 | 2.88 | 4.55 |

Note : (1)The data refers to End of Year(Month).

表1. 內政統計指標(續)

| 年(月)別 Year(Month) | 合作事業及人民團體 Cooperative and Civil Associations | | | | | |
|----------------------------------|---|---|---|---|--|---|
| | 合作事業社(場)數 (1) No. of Cooperatives | 合作事業社(場)員數 (1) No. of Cooperative Memberships | 全國性職業團體數 (1) National Occupational Associations | 全國性社會團體數 (1) National Social Associations | 農民健康保險投保單位 (1) Farmer Health Insurance Insured Units | 農民健康保險被保險人數 (1) Farmer Health Insurance Insured Persons |
| 九十四年 2005 | 5,516 | 4,069,456 | 262 | 6,565 | 288 | 1,646,035 |
| 九十五年 2006 | 5,441 | 3,821,624 | 269 | 7,150 | 288 | 1,622,923 |
| 九十六年 2007 | 5,269 | 3,639,591 | 278 | 7,796 | 287 | 1,601,410 |
| 九十七年 2008 | 5,186 | 3,540,253 | 287 | 8,542 | 287 | 1,573,364 |
| 九十八年 2009 | 5,095 | 3,332,642 | 294 | 9,252 | 287 | 1,540,988 |
| 九十九年 2010 | 4,902 | 3,113,229 | 301 | 9,248 | 287 | 1,508,284 |
| 一〇〇年 2011 | 4,803 | 2,768,214 | 308 | 10,298 | 287 | 1,479,148 |
| 一〇一年 2012 | 4,618 | 2,646,887 | 314 | 11,172 | 287 | 1,454,728 |
| 一〇二年 2013 | 4,533 | 2,502,172 | 325 | 11,750 | 287 | 1,409,634 |
| 七月 July | | | | | 287 | 1,432,167 |
| 八月 Aug. | | | | | 287 | 1,427,412 |
| 九月 Sept. | | | | | 287 | 1,423,143 |
| 十月 Oct. | | | | | 287 | 1,418,744 |
| 十一月 Nov. | | | | | 287 | 1,414,456 |
| 十二月 Dec. | 4,533 | 2,502,172 | 325 | 11,750 | 287 | 1,409,634 |
| 一〇三年 2014 | | | | | 287 | 1,375,148 |
| 一月 Jan. | | | | | 287 | 1,404,980 |
| 二月 Feb. | | | | | 287 | 1,400,356 |
| 三月 Mar. | | | | | 287 | 1,395,353 |
| 四月 Apr. | | | | | 287 | 1,390,666 |
| 五月 May | | | | | 287 | 1,386,053 |
| 六月 June | 4,489 | 2,477,987 | 331 | 12,012 | 287 | 1,381,368 |
| 七月 July | | | | | 287 | 1,375,148 |
| 較上月增減(%) VS. with Last Month | — | — | — | — | 0.00 | -0.45 |
| 較上年同月增減(%) VS. with Last Year | — | — | — | — | 0.00 | -3.98 |

TABLE 1. STATISTICAL INDICATORS OF INTERIOR (CONT.)

| 地政 Land Administration | | | | 消防 Fire | | |
|---|---|--|--|--|---|--|
| 土地第一次登記(筆) Initial Land Registration (Plots) | 土地標示變更、移轉、他項權利筆數(千筆) Change, Transfer & Others of Land (1,000 Plots) | 建物第一次登記(千棟) Initial Building Registration (1,000 Buildings) | 建物標示變更、移轉、他項權利棟數(千棟) Change, Transfer & Others of Buildings (1,000 Buildings) | 消防安全巡察列管數(家) (1) Supervision of Safety Installation (Houses) | 消防安全檢查件次(件次) Inspection of Safety Installation (Cases) | 消防安全檢查合格率(%) Qualified Cases of Inspection of Safety Installation |
| 13,410 | 4,167 | 150 | 2,057 | 140,764 | 303,725 | 91.62 |
| 17,420 | 4,173 | 174 | 2,066 | 141,093 | 287,416 | 90.45 |
| 19,239 | 3,889 | 172 | 1,906 | 156,209 | 311,249 | 89.35 |
| 23,262 | 3,444 | 154 | 1,759 | 163,700 | 310,730 | 90.09 |
| 23,786 | 3,329 | 108 | 1,785 | 168,270 | 303,229 | 88.97 |
| 17,538 | 3,636 | 91 | 1,847 | 172,786 | 302,257 | 88.84 |
| 12,950 | 3,898 | 94 | 1,687 | 185,003 | 327,519 | 85.37 |
| 12,892 | 3,402 | 102 | 1,707 | 192,795 | 317,605 | 86.09 |
| 9,687 | 3,674 | 111 | 1,843 | 197,984 | 335,436 | 86.86 |
| 137 | 328 | 9 | 167 | 195,083 | 38,729 | 90.31 |
| 192 | 292 | 12 | 143 | 196,186 | 27,782 | 88.04 |
| 139 | 271 | 9 | 136 | 197,932 | 20,437 | 85.54 |
| 1,979 | 360 | 10 | 198 | 197,287 | 26,608 | 85.68 |
| 3,908 | 410 | 12 | 183 | 198,460 | 30,523 | 87.11 |
| 1,649 | 319 | 12 | 162 | 197,984 | 34,005 | 84.93 |
| 2,793 | 1,972 | 64 | 980 | 203,649 | 187,327 | 86.47 |
| 815 | 329 | 10 | 159 | 198,140 | 27,340 | 85.20 |
| 690 | 206 | 9 | 97 | 198,670 | 23,598 | 85.14 |
| 435 | 283 | 9 | 140 | 199,551 | 25,833 | 85.76 |
| 223 | 289 | 8 | 142 | 210,754 | 26,235 | 85.93 |
| 141 | 299 | 9 | 152 | 202,234 | 23,730 | 85.41 |
| 150 | 275 | 7 | 141 | 202,882 | 21,711 | 87.43 |
| 339 | 291 | 11 | 149 | 203,649 | 38,880 | 89.11 |
| 126.00 | 5.90 | 48.41 | 5.49 | 0.38 | 79.08 | 1.68 |
| 147.45 | -11.07 | 16.88 | -10.95 | 4.39 | 0.39 | -1.20 |

表1. 內政統計指標(續)

| 年(月)別 Year(Month) | Fire Fighting | | | | 移民 Immigration | | 刑案 發生件數 (千件) Offenses Known to Police (1,000 Cases) | 破獲嫌 疑犯人數 (千人) Offenders Cleared (1,000 Persons) |
|----------------------------------|---|--|--|--|---|--|--|---|
| | 火災發生 次數 (次) No. of Fires (Times) | 火災被 毀損房屋 (間) Burn-out & Damaged Houses (Houses) | 火災 死傷人數 (人) Death & Injured Casualties (Persons) | 消防急救 送醫人次 (人次) Persons Rescued in Emergency (Person- Times) | 出境人數 (千人次) Exit Persons (1,000 Person- Times) | 合法居留 外僑人數 (千人) Foreign Residents (1,000 Persons) | | |
| 九十四年 2005 | 5,139 | 1,462 | 671 | 529,321 | 11,548 | 429.7 | 555.1 | 207.4 |
| 九十五年 2006 | 4,332 | 1,489 | 596 | 537,707 | 12,161 | 428.2 | 512.8 | 229.2 |
| 九十六年 2007 | 3,392 | 1,483 | 518 | 593,034 | 12,642 | 433.2 | 491.8 | 265.9 |
| 九十七年 2008 | 2,886 | 1,252 | 405 | 609,506 | 12,294 | 417.4 | 453.4 | 271.2 |
| 九十八年 2009 | 2,621 | 1,292 | 415 | 662,924 | 12,501 | 403.7 | 386.1 | 262.0 |
| 九十九年 2010 | 2,186 | 1,278 | 391 | 749,126 | 14,909 | 418.8 | 371.9 | 269.3 |
| 一〇〇年 2011 | 1,772 | 1,029 | 385 | 817,928 | 15,567 | 466.2 | 347.7 | 260.4 |
| 一〇一年 2012 | 1,574 | 907 | 428 | 826,076 | 17,464 | 483.9 | 317.4 | 262.1 |
| 一〇二年 2013 | 1,451 | 1,204 | 281 | 826,839 | 18,960 | 525.1 | 299.0 | 255.3 |
| 七月 July | 124 | 103 | 20 | 69,925 | 1,721 | 486.8 | 25.8 | 22.0 |
| 八月 Aug. | 122 | 116 | 15 | 68,879 | 1,742 | 496.6 | 25.8 | 21.8 |
| 九月 Sept. | 115 | 127 | 27 | 66,849 | 1,571 | 508.2 | 25.7 | 21.7 |
| 十月 Oct. | 113 | 112 | 22 | 69,589 | 1,681 | 511.1 | 26.3 | 22.4 |
| 十一月 Nov. | 131 | 133 | 21 | 69,080 | 1,567 | 520.5 | 25.2 | 22.0 |
| 十二月 Dec. | 132 | 129 | 34 | 75,421 | 1,568 | 525.1 | 25.3 | 19.3 |
| 一〇三年 2014 | 833 | 730 | 207 | 512,133 | 12,580 | 593.8 | 186.8 | 157.1 |
| 一月 Jan. | 148 | 131 | 35 | 80,290 | 1,584 | 513.2 | 32.7 | 31.9 |
| 二月 Feb. | 112 | 88 | 21 | 68,621 | 1,671 | 543.6 | 25.5 | 25.1 |
| 三月 Mar. | 124 | 101 | 49 | 72,566 | 1,736 | 552.1 | 26.6 | 21.6 |
| 四月 Apr. | 105 | 96 | 23 | 68,997 | 1,860 | 563.9 | 26.2 | 19.9 |
| 五月 May | 107 | 91 | 25 | 72,268 | 1,852 | 580.9 | 24.8 | 18.8 |
| 六月 June | 104 | 87 | 21 | 73,066 | 1,916 | 590.3 | 24.8 | 18.3 |
| 七月 July | 133 | 136 | 33 | 76,325 | 1,962 | 593.8 | 26.1 | 21.5 |
| 較上月增減(%) VS. with Last Month | 27.88 | 56.32 | 57.14 | 4.46 | 2.40 | 0.59 | 5.53 | 17.36 |
| 較上年同月增減(%) VS. with Last Year | 7.26 | 32.04 | 65.00 | 9.15 | 14.04 | 21.99 | 1.20 | -2.25 |

TABLE 1. STATISTICAL INDICATORS OF INTERIOR (CONT.)

| 警政 Police Administration | | | | | | 營建 Construction & Planning | | |
|--|---|---|--|---|--|--|---|--|
| 少年 嫌疑犯 人數 (千人) Juvenile Offenders (1,000 Persons) | 機動車輛 肇事事件數 (件) Road Traffic Accidents (Cases) | 機動車輛 肇事率 (件/萬輛) Traffic Accident Rate(Cases/ 10,000V) | 道路交 通事故死傷 人數(人) Casualties Caused by Road Traffic Accidents (Persons) | 處理 集會遊行 (件) No.of Assembly and Parade (Cases) | 處理 經濟案件 (件) Economic Frauds (Cases) | 核發建築 物建造執 照件數 (件) Construction License (Cases) | 核發建築 物使用執 照件數 (件) Usage License (Cases) | 核發建築 物拆除執 照件數 (件) Demolition License (Cases) |
| 9.6 | 155,814 | 79.81 | 205,981 | 6,812 | 7,509 | 43,805 | 35,271 | 2,153 |
| 10.4 | 160,897 | 80.11 | 214,316 | 4,407 | 9,826 | 35,184 | 37,978 | 2,065 |
| 10.9 | 163,971 | 79.95 | 219,500 | 2,997 | 11,446 | 31,704 | 34,797 | 2,136 |
| 11.3 | 170,127 | 81.39 | 229,647 | 3,636 | 10,966 | 19,484 | 27,376 | 1,752 |
| 10.8 | 184,749 | 87.01 | 249,086 | 6,305 | 11,159 | 20,517 | 16,770 | 1,772 |
| 11.1 | 219,651 | 101.94 | 295,811 | 9,267 | 10,321 | 29,696 | 22,293 | 2,520 |
| 13.1 | 235,776 | 107.30 | 317,318 | 5,298 | 10,621 | 33,161 | 26,250 | 2,376 |
| 15.1 | 249,465 | 111.94 | 336,122 | 3,728 | 10,008 | 31,237 | 26,903 | 2,529 |
| 12.0 | 278,388 | 126.80 | 375,496 | 2,365 | 10,293 | 33,531 | 28,014 | 2,882 |
| 1.5 | 23,430 | 10.44 | 31,514 | 166 | 673 | 2,862 | 2,841 | 309 |
| 1.2 | 23,184 | 10.37 | 30,831 | 191 | 819 | 2,779 | 1,998 | 251 |
| 0.8 | 22,538 | 10.27 | 30,608 | 167 | 905 | 2,880 | 2,320 | 215 |
| 0.8 | 25,145 | 11.62 | 34,512 | 177 | 870 | 3,250 | 2,708 | 259 |
| 0.8 | 25,371 | 11.73 | 34,575 | 157 | 807 | 2,632 | 2,175 | 238 |
| 0.7 | 26,847 | 12.43 | 35,890 | 220 | 971 | 2,962 | 2,698 | 257 |
| 7.0 | 167,357 | 78.12 | 222,200 | 1,500 | 4,629 | 19,082 | 15,624 | 1,560 |
| 1.4 | 26,657 | 12.36 | 35,278 | 145 | 589 | 3,124 | 2,689 | 216 |
| 1.3 | 20,559 | 9.52 | 27,149 | 115 | 404 | 1,902 | 1,457 | 156 |
| 0.9 | 23,430 | 10.87 | 31,169 | 310 | 747 | 2,701 | 2,279 | 205 |
| 0.7 | 23,278 | 10.81 | 31,384 | 276 | 677 | 2,993 | 2,257 | 238 |
| 0.8 | 23,959 | 11.16 | 31,555 | 215 | 624 | 2,731 | 2,323 | 239 |
| 0.8 | 24,519 | 11.48 | 32,508 | 217 | 1,066 | 2,839 | 2,326 | 249 |
| 1.2 | 24,955 | 11.72 | 33,157 | 222 | 522 | 2,792 | 2,293 | 257 |
| 62.17 | 1.78 | 0.24 | 2.00 | 2.30 | -51.03 | -1.66 | -1.42 | 3.21 |
| -19.40 | 6.51 | 1.28 | 5.21 | 33.73 | -22.44 | -2.45 | -19.29 | -16.83 |

表2. 村里鄰戶數暨現住人口－按月別分

| 年(月)底別 | 土地面積 (平方公里) | 鄉鎮市區數 | 村里數 | 戶數 |
|----------------------------------|----------------------------|-------------------------------------|--------------|------------------|
| End of Year (Month) | Area (Km ²) | Townships, Cities & Districts | Villages | Households |
| 九十四年 2005 | 36,188.0354 | 368 | 7,833 | 7,292,879 |
| 九十五年 2006 | 36,188.0354 | 368 | 7,828 | 7,394,758 |
| 九十六年 2007 | 36,189.5050 | 368 | 7,826 | 7,512,449 |
| 九十七年 2008 | 36,189.5050 | 368 | 7,827 | 7,655,772 |
| 九十八年 2009 | 36,191.4667 | 368 | 7,834 | 7,805,834 |
| 九十九年 2010 | 36,191.4667 | 368 | 7,835 | 7,937,024 |
| 一〇〇年 2011 | 36,192.8155 | 368 | 7,835 | 8,057,761 |
| 一〇一年 2012 | 36,192.8155 | 368 | 7,835 | 8,186,432 |
| 一〇二年 2013 | 36,192.8155 | 368 | 7,839 | 8,286,260 |
| 七月 July | 36,192.8155 | 368 | 7,839 | 8,240,217 |
| 八月 Aug. | 36,192.8155 | 368 | 7,839 | 8,253,520 |
| 九月 Sept. | 36,192.8155 | 368 | 7,839 | 8,270,689 |
| 十月 Oct. | 36,192.8155 | 368 | 7,839 | 8,274,519 |
| 十一月 Nov. | 36,192.8155 | 368 | 7,839 | 8,280,866 |
| 十二月 Dec. | 36,192.8155 | 368 | 7,839 | 8,286,260 |
| 一〇三年 2014 | 36,192.8155 | 368 | 7,851 | 8,339,092 |
| 一月 Jan. | 36,192.8155 | 368 | 7,852 | 8,290,235 |
| 二月 Feb. | 36,192.8155 | 368 | 7,852 | 8,293,789 |
| 三月 Mar. | 36,192.8155 | 368 | 7,850 | 8,300,560 |
| 四月 Apr. | 36,192.8155 | 368 | 7,850 | 8,308,440 |
| 五月 May | 36,192.8155 | 368 | 7,850 | 8,320,686 |
| 六月 June | 36,192.8155 | 368 | 7,850 | 8,329,623 |
| 七月 July | 36,192.8155 | 368 | 7,851 | 8,339,092 |
| 較上月增減(%) VS. with Last Month | 0.00 | 0.00 | 0.01 | 0.11 |
| 較上年同月增減(%) VS. with Last Year | 0.00 | 0.00 | 0.15 | 1.20 |

資料來源：本部戶政司。

說明：1. 96年12月，金門縣代管之烏坵鄉面積，因重測修正為1.2平方公里。2. 96年12月起，將東沙及南沙群島納入我國土地面積，並由高雄市代管。3. 98年2月嘉義縣布袋鎮填海造地，致嘉義縣面積增1.9617平方公里。4. 100年9月高雄市小港區因配合高雄港國際貨櫃中心第一期工程計畫填築用地擴大，面積增加1.3488平方公里。

TABLE 2. NUMBER OF VILLAGES, NEIGHBORHOODS, HOUSEHOLDS AND RESIDENT POPULATION - BY MONTH

| 人口數 (人) | | Population (Persons) | | 性比例 (每百女子 所當男子數) | 戶量 (人/戶) | 人口密度 (人/平方公里) |
|-------------------|-------------------------|----------------------|-------------------|------------------------------|---|--|
| 合計 | Total | 男性 | 女性 | | | |
| 人數 | 增加率 | 男性 | 女性 | Sex Ratio (Female=100) | Mean Size of Households (Persons/ Household) | Population Density (Persons per Km ²) |
| Persons | Increase Rate (o/oo) | Male | Female | | | |
| 22,770,383 | 3.58 | 11,562,440 | 11,207,943 | 103.16 | 3.12 | 629.22 |
| 22,876,527 | 4.66 | 11,591,707 | 11,284,820 | 102.72 | 3.09 | 632.16 |
| 22,958,360 | 3.58 | 11,608,767 | 11,349,593 | 102.28 | 3.06 | 634.39 |
| 23,037,031 | 3.43 | 11,626,351 | 11,410,680 | 101.89 | 3.01 | 636.57 |
| 23,119,772 | 3.59 | 11,636,734 | 11,483,038 | 101.34 | 2.96 | 638.82 |
| 23,162,123 | 1.83 | 11,635,225 | 11,526,898 | 100.94 | 2.92 | 639.99 |
| 23,224,912 | 2.71 | 11,645,674 | 11,579,238 | 100.57 | 2.88 | 641.70 |
| 23,315,822 | 3.91 | 11,673,319 | 11,642,503 | 100.26 | 2.85 | 644.21 |
| 23,373,517 | 2.47 | 11,684,674 | 11,688,843 | 99.96 | 2.82 | 645.81 |
| 23,349,724 | 0.24 | 11,680,017 | 11,669,707 | 100.09 | 2.83 | 645.15 |
| 23,354,061 | 0.19 | 11,680,706 | 11,673,355 | 100.06 | 2.83 | 645.27 |
| 23,356,588 | 0.11 | 11,680,729 | 11,675,859 | 100.04 | 2.82 | 645.34 |
| 23,361,147 | 0.20 | 11,681,448 | 11,679,699 | 100.01 | 2.82 | 645.46 |
| 23,367,320 | 0.26 | 11,683,187 | 11,684,133 | 99.99 | 2.82 | 645.63 |
| 23,373,517 | 0.27 | 11,684,674 | 11,688,843 | 99.96 | 2.82 | 645.81 |
| 23,398,263 | 1.06 | 11,687,050 | 11,711,213 | 99.79 | 2.81 | 646.49 |
| 23,377,515 | 0.17 | 11,685,438 | 11,692,077 | 99.94 | 2.82 | 645.92 |
| 23,379,129 | 0.07 | 11,684,625 | 11,694,504 | 99.92 | 2.82 | 645.96 |
| 23,379,594 | 0.02 | 11,683,396 | 11,696,198 | 99.89 | 2.82 | 645.97 |
| 23,382,948 | 0.14 | 11,683,631 | 11,699,317 | 99.87 | 2.81 | 646.07 |
| 23,386,883 | 0.17 | 11,684,092 | 11,702,791 | 99.84 | 2.81 | 646.17 |
| 23,392,036 | 0.22 | 11,685,478 | 11,706,558 | 99.82 | 2.81 | 646.32 |
| 23,398,263 | 0.27 | 11,687,050 | 11,711,213 | 99.79 | 2.81 | 646.49 |
| 0.03 | 0.05 | 0.01 | 0.04 | -0.03 | -0.00 | 0.17 |
| 0.21 | 0.03 | 0.06 | 0.36 | -0.29 | -0.03 | 1.34 |

Source: Dept. of Household Registration Affairs, MOI.

Note: 1. The area of Wuciu Township of Kinmen County was resurveyed and revised in Dec., 2007. 2. The total area has contained the area of Dongsha and Nansha Islands which are temporarily administered by Kaohsiung City since Dec., 2007. 3. The area of Chaiyi County increased 1.9617 square kilometers because Budai Township reclaimed land from the sea in Feb., 2009. 4. The area of Kaohsiung increased 1.3488 square kilometers because the Siaogang District reclaimed land from the sea for the area expansion of the Intercontinental Container Terminal Project-Phase 1 in the Port of Kaohsiung in Sept. 2011.

表3. 村里鄰戶數暨現住人口—按區域別分

| 區域別 Locality | 土地面積 (平方公里) Area (Km ²) | 鄉鎮市區數 Townships, Cities & Districts | 村里數 Villages | 戶數 Households |
|------------------------------|--|--|-----------------|------------------|
| 一〇三年七月底 End of July, 2014 | 36,192.8155 | 368 | 7,851 | 8,339,092 |
| 新 北 市 New Taipei City | 2,052.5667 | 29 | 1,032 | 1,488,509 |
| 臺 北 市 Taipei City | 271.7997 | 12 | 456 | 1,032,751 |
| 臺 中 市 Taichung City | 2,214.8968 | 29 | 625 | 905,613 |
| 臺 南 市 Tainan City | 2,191.6531 | 37 | 752 | 665,829 |
| 高 雄 市 Kaohsiung City | 2,947.6159 | 38 | 891 | 1,060,315 |
| 臺 灣 省 Taiwan Prov. | 26,330.9577 | 213 | 4,036 | 3,146,351 |
| 宜蘭縣 Yilan C. | 2,143.6251 | 12 | 233 | 161,966 |
| 桃園縣 Taoyuan C. | 1,220.9540 | 13 | 495 | 725,512 |
| 新竹縣 Hsinchu C. | 1,427.5369 | 13 | 191 | 177,244 |
| 苗栗縣 Miaoli C. | 1,820.3149 | 18 | 274 | 182,187 |
| 彰化縣 Changhua C. | 1,074.3960 | 26 | 589 | 377,421 |
| 南投縣 Nantou C. | 4,106.4360 | 13 | 262 | 175,872 |
| 雲林縣 Yunlin C. | 1,290.8326 | 20 | 388 | 237,326 |
| 嘉義縣 Chiayi C. | 1,903.6367 | 18 | 357 | 180,999 |
| 屏東縣 Pingtung C. | 2,775.6003 | 33 | 464 | 282,694 |
| 臺東縣 Taitung C. | 3,515.2526 | 16 | 147 | 81,968 |
| 花蓮縣 Hualien C. | 4,628.5714 | 13 | 177 | 123,873 |
| 澎湖縣 Penghu C. | 126.8641 | 6 | 96 | 37,365 |
| 基隆市 Keelung City | 132.7589 | 7 | 157 | 150,135 |
| 新竹市 Hsinchu City | 104.1526 | 3 | 122 | 153,849 |
| 嘉義市 Chiayi City | 60.0256 | 2 | 84 | 97,940 |
| 福 建 省 Fuchien Prov. | 180.4560 | 10 | 59 | 39,724 |
| 金門縣 Kinmen C. | 151.6560 | 6 | 37 | 37,266 |
| 連江縣 Lienchiang C. | 28.8000 | 4 | 22 | 2,458 |
| 東沙群島 Dongsha Islands | 2.3800 | — | — | — |
| 南沙群島 Nansha Islands | 0.4896 | — | — | — |

資料來源：本部戶政司。

TABLE 3. NUMBER OF VILLAGES, NEIGHBORHOODS, HOUSEHOLDS AND RESIDENT POPULATION - BY LOCALITY

| 人 口 數 (人) Population (Persons) | | 性比例 (每百女子 所當男子數) Sex Ratio (Female=100) | 戶 量 (人/戶) Mean Size of Households (Persons/ Household) | 人口密度 (人/平方公里) Population Density (Persons per Km ²) | | |
|-----------------------------------|---|--|---|--|-------------|---------------|
| 合 計 Total | 占總人口比率 Proportion of Persons (%) | | | | 男 性 Male | 女 性 Female |
| 人 數 Persons | | | | | | |
| 23,398,263 | 100.00 | 11,687,050 | 11,711,213 | 99.79 | 2.81 | 646.49 |
| 3,957,965 | 16.92 | 1,949,110 | 2,008,855 | 97.03 | 2.66 | 1,928.30 |
| 2,695,027 | 11.52 | 1,292,989 | 1,402,038 | 92.22 | 2.61 | 9,915.49 |
| 2,709,764 | 11.58 | 1,342,757 | 1,367,007 | 98.23 | 2.99 | 1,223.43 |
| 1,882,946 | 8.05 | 943,722 | 939,224 | 100.48 | 2.83 | 859.14 |
| 2,777,240 | 11.87 | 1,383,208 | 1,394,032 | 99.22 | 2.62 | 942.20 |
| 9,238,244 | 39.48 | 4,705,573 | 4,532,671 | 103.81 | 2.94 | 350.85 |
| 458,786 | 1.96 | 232,833 | 225,953 | 103.04 | 2.83 | 214.02 |
| 2,050,600 | 8.76 | 1,029,302 | 1,021,298 | 100.78 | 2.83 | 1,679.51 |
| 534,493 | 2.28 | 273,816 | 260,677 | 105.04 | 3.02 | 374.42 |
| 566,704 | 2.42 | 292,200 | 274,504 | 106.45 | 3.11 | 311.32 |
| 1,293,129 | 5.53 | 661,734 | 631,395 | 104.81 | 3.43 | 1,203.59 |
| 515,564 | 2.20 | 264,562 | 251,002 | 105.40 | 2.93 | 125.55 |
| 707,199 | 3.02 | 367,999 | 339,200 | 108.49 | 2.98 | 547.86 |
| 526,735 | 2.25 | 274,374 | 252,361 | 108.72 | 2.91 | 276.70 |
| 850,166 | 3.63 | 435,783 | 414,383 | 105.16 | 3.01 | 306.30 |
| 225,170 | 0.96 | 116,851 | 108,319 | 107.88 | 2.75 | 64.06 |
| 333,707 | 1.43 | 170,628 | 163,079 | 104.63 | 2.69 | 72.10 |
| 101,176 | 0.43 | 52,077 | 49,099 | 106.07 | 2.71 | 797.51 |
| 373,702 | 1.60 | 187,941 | 185,761 | 101.17 | 2.49 | 2,814.89 |
| 430,295 | 1.84 | 213,046 | 217,249 | 98.07 | 2.80 | 4,131.39 |
| 270,818 | 1.16 | 132,427 | 138,391 | 95.69 | 2.77 | 4,511.71 |
| 137,077 | 0.59 | 69,691 | 67,386 | 103.42 | 3.45 | 759.61 |
| 124,616 | 0.53 | 62,562 | 62,054 | 100.82 | 3.34 | 821.70 |
| 12,461 | 0.05 | 7,129 | 5,332 | 133.70 | 5.07 | 432.67 |
| — | — | — | — | — | — | — |
| — | — | — | — | — | — | — |

Source : Dept. of Household Registration Affairs, MOI.

表4. 現住人口動態登記—按月別分

單位：人

| 年(月)別 Year (Month) | 出生 Births | | | | 死亡 Deaths | | | |
|----------------------------------|-------------------|------------------------------|---------|-----------|-------------------|------------------------------|---------|-----------|
| | 合計 Total | | 男性 Male | 女性 Female | 合計 Total | | 男性 Male | 女性 Female |
| | 出生數 No. of Births | 粗出生率 Crude Birth Rate (o/oo) | | | 死亡數 No. of Deaths | 粗死亡率 Crude Death Rate (o/oo) | | |
| 九十四年 2005 | 205,854 | 9.06 | 107,378 | 98,476 | 139,398 | 6.13 | 86,778 | 52,620 |
| 九十五年 2006 | 204,459 | 8.96 | 106,936 | 97,523 | 135,839 | 5.95 | 84,800 | 51,039 |
| 九十六年 2007 | 204,414 | 8.92 | 106,898 | 97,516 | 141,111 | 6.16 | 87,029 | 54,082 |
| 九十七年 2008 | 198,733 | 8.64 | 103,937 | 94,796 | 143,624 | 6.25 | 88,541 | 55,083 |
| 九十八年 2009 | 191,310 | 8.29 | 99,492 | 91,818 | 143,582 | 6.22 | 88,088 | 55,494 |
| 九十九年 2010 | 166,886 | 7.21 | 87,213 | 79,673 | 145,772 | 6.30 | 89,152 | 56,620 |
| 一〇〇年 2011 | 196,627 | 8.48 | 101,943 | 94,684 | 152,915 | 6.59 | 93,810 | 59,105 |
| 一〇一年 2012 | 229,481 | 9.86 | 118,848 | 110,633 | 154,251 | 6.63 | 93,618 | 60,633 |
| 一〇二年 2013 | 199,113 | 8.53 | 103,120 | 95,993 | 155,908 | 6.68 | 94,505 | 61,403 |
| 七月 July | 16,221 | 0.69 | 8,445 | 7,776 | 13,618 | 0.58 | 8,194 | 5,424 |
| 八月 Aug. | 15,318 | 0.66 | 7,879 | 7,439 | 12,063 | 0.52 | 7,324 | 4,739 |
| 九月 Sept. | 15,750 | 0.67 | 8,097 | 7,653 | 12,365 | 0.53 | 7,521 | 4,844 |
| 十月 Oct. | 17,521 | 0.75 | 9,138 | 8,383 | 13,253 | 0.57 | 8,112 | 5,141 |
| 十一月 Nov. | 16,632 | 0.71 | 8,592 | 8,040 | 12,218 | 0.52 | 7,359 | 4,859 |
| 十二月 Dec. | 17,451 | 0.75 | 8,988 | 8,463 | 13,845 | 0.59 | 8,363 | 5,482 |
| 一〇三年 2014 | 115,904 | 4.96 | 60,030 | 55,874 | 98,804 | 4.22 | 59,397 | 39,407 |
| 一月 Jan. | 15,716 | 0.67 | 8,310 | 7,406 | 13,935 | 0.60 | 8,365 | 5,570 |
| 二月 Feb. | 15,357 | 0.66 | 7,851 | 7,506 | 15,349 | 0.66 | 9,248 | 6,101 |
| 三月 Mar. | 17,588 | 0.75 | 9,053 | 8,535 | 15,465 | 0.66 | 9,246 | 6,219 |
| 四月 Apr. | 17,507 | 0.75 | 9,007 | 8,500 | 14,114 | 0.60 | 8,527 | 5,587 |
| 五月 May | 15,658 | 0.67 | 8,109 | 7,549 | 13,187 | 0.56 | 7,929 | 5,258 |
| 六月 June | 16,420 | 0.70 | 8,502 | 7,918 | 12,664 | 0.54 | 7,600 | 5,064 |
| 七月 July | 17,658 | 0.75 | 9,198 | 8,460 | 14,090 | 0.60 | 8,482 | 5,608 |
| 較上月增減(%) VS. with Last Month | 7.54 | 0.05 | 8.19 | 6.85 | 11.26 | 0.06 | 11.61 | 10.74 |
| 較上年同月增減(%) VS. with Last Year | 8.86 | 0.06 | 8.92 | 8.80 | 3.47 | 0.02 | 3.51 | 3.39 |

資料來源：本部戶政司。

TABLE 4. MOBILITY STATUS OF RESIDENT POPULATION - BY MONTH

Unit : Persons

| 自然增加 Natural Increase | | 社會增加 Social Increase | | 總增加 Total Increase | | 結婚 Marriage | | 離婚 Divorce | |
|--------------------------|-----------------------------|-------------------------|-----------------------------|------------------------|------------------------------|----------------------|--|----------------------|---|
| 增加數 No. of Increase | 增加率 Increase Rate (o/oo) | 增加數 No. of Increase | 增加率 Increase Rate (o/oo) | 增加數 No. of Increase | 總增加率 Increase Rate (o/oo) | 對數 (對) Couples | 粗結 婚率 Crude Marriage Rate (o/oo) | 對數 (對) Couples | 粗離 婚率 Crude Divorce Rate (o/oo) |
| 66,456 | 2.92 | 14,805 | 0.65 | 81,261 | 3.58 | 141,140 | 6.21 | 62,571 | 2.75 |
| 68,620 | 3.01 | 37,524 | 1.64 | 106,144 | 4.65 | 142,669 | 6.25 | 64,540 | 2.83 |
| 63,303 | 2.76 | 18,530 | 0.81 | 81,833 | 3.57 | 135,041 | 5.89 | 58,518 | 2.55 |
| 55,109 | 2.40 | 23,562 | 1.02 | 78,671 | 3.42 | 154,866 | 6.73 | 55,995 | 2.43 |
| 47,728 | 2.07 | 35,013 | 1.52 | 82,741 | 3.59 | 117,099 | 5.07 | 57,223 | 2.48 |
| 21,114 | 0.91 | 21,237 | 0.92 | 42,351 | 1.83 | 138,819 | 6.00 | 58,115 | 2.51 |
| 43,712 | 1.88 | 19,077 | 0.82 | 62,789 | 2.71 | 165,327 | 7.13 | 57,008 | 2.46 |
| 75,230 | 3.23 | 15,680 | 0.67 | 90,910 | 3.91 | 143,384 | 6.16 | 55,980 | 2.41 |
| 43,205 | 1.85 | 14,490 | 0.62 | 57,695 | 2.47 | 147,636 | 6.32 | 53,604 | 2.30 |
| 2,603 | 0.11 | 2,908 | 0.12 | 5,511 | 0.24 | 11,263 | 0.48 | 5,024 | 0.22 |
| 3,255 | 0.14 | 1,082 | 0.05 | 4,337 | 0.19 | 5,815 | 0.25 | 4,641 | 0.20 |
| 3,385 | 0.14 | -858 | -0.04 | 2,527 | 0.11 | 12,758 | 0.55 | 4,510 | 0.19 |
| 4,268 | 0.18 | 291 | 0.01 | 4,559 | 0.20 | 13,222 | 0.57 | 4,933 | 0.21 |
| 4,414 | 0.19 | 1,759 | 0.08 | 6,173 | 0.26 | 15,378 | 0.66 | 4,373 | 0.19 |
| 3,606 | 0.15 | 2,591 | 0.11 | 6,197 | 0.27 | 15,472 | 0.66 | 4,391 | 0.19 |
| 17,100 | 0.73 | 7,646 | 0.33 | 24,746 | 1.06 | 89,406 | 3.82 | 30,805 | 1.32 |
| 1,781 | 0.08 | 2,217 | 0.09 | 3,998 | 0.17 | 16,455 | 0.70 | 3,779 | 0.16 |
| 8 | 0.00 | 1,606 | 0.07 | 1,614 | 0.07 | 9,616 | 0.41 | 3,851 | 0.16 |
| 2,123 | 0.09 | -1,658 | -0.07 | 465 | 0.02 | 13,000 | 0.56 | 4,605 | 0.20 |
| 3,393 | 0.15 | -39 | -0.00 | 3,354 | 0.14 | 9,707 | 0.42 | 4,608 | 0.20 |
| 2,471 | 0.11 | 1,464 | 0.06 | 3,935 | 0.17 | 18,308 | 0.78 | 4,641 | 0.20 |
| 3,756 | 0.16 | 1,397 | 0.06 | 5,153 | 0.22 | 12,345 | 0.53 | 4,498 | 0.19 |
| 3,568 | 0.15 | 2,659 | 0.11 | 6,227 | 0.27 | 9,975 | 0.43 | 4,823 | 0.21 |
| -5.01 | -0.01 | 90.34 | 0.05 | 20.84 | 0.05 | -19.20 | -0.10 | 7.23 | 0.01 |
| 37.07 | 0.04 | -8.56 | -0.01 | 12.99 | 0.03 | -11.44 | -0.06 | -4.00 | -0.01 |

Source : Dept. of Household Registration Affairs, MOI.

表4. 現住人口動態登記—按月別分(續)

單位：人

| 年(月)別 Year (Month) | 出生人數按出生狀況 Births by Status | | | | | | | | |
|----------------------------------|-------------------------------|------------|--------------|------------------------------------|------------|--------------|--------------------------------------|------------|--------------|
| | 婚 生 Legitimate | | | 非婚生—已認領 Illegitimate-Recognized | | | 非婚生—未認領 Illegitimate-Unrecognized | | |
| | 合計 Total | 男性 Male | 女性 Female | 合計 Total | 男性 Male | 女性 Female | 合計 Total | 男性 Male | 女性 Female |
| 九十四年 2005 | 197,572 | 103,143 | 94,429 | 3,474 | 1,763 | 1,711 | 4,771 | 2,453 | 2,318 |
| 九十五年 2006 | 195,864 | 102,503 | 93,361 | 2,381 | 1,232 | 1,149 | 6,179 | 3,182 | 2,997 |
| 九十六年 2007 | 195,375 | 102,245 | 93,130 | 2,565 | 1,317 | 1,248 | 6,414 | 3,300 | 3,114 |
| 九十七年 2008 | 190,498 | 99,790 | 90,708 | 3,304 | 1,671 | 1,633 | 4,891 | 2,453 | 2,438 |
| 九十八年 2009 | 183,801 | 95,644 | 88,157 | 2,960 | 1,506 | 1,454 | 4,512 | 2,321 | 2,191 |
| 九十九年 2010 | 159,328 | 83,286 | 76,042 | 3,062 | 1,617 | 1,445 | 4,470 | 2,297 | 2,173 |
| 一〇〇年 2011 | 189,162 | 98,098 | 91,064 | 2,966 | 1,538 | 1,428 | 4,486 | 2,300 | 2,186 |
| 一〇一年 2012 | 221,213 | 114,511 | 106,702 | 3,273 | 1,720 | 1,553 | 4,977 | 2,605 | 2,372 |
| 一〇二年 2013 | 191,137 | 99,037 | 92,100 | 3,166 | 1,604 | 1,562 | 4,798 | 2,474 | 2,324 |
| 七 月 July | 15,526 | 8,075 | 7,451 | 258 | 131 | 127 | 437 | 239 | 198 |
| 八 月 Aug. | 14,656 | 7,521 | 7,135 | 261 | 148 | 113 | 400 | 210 | 190 |
| 九 月 Sept. | 15,091 | 7,778 | 7,313 | 253 | 114 | 139 | 404 | 204 | 200 |
| 十 月 Oct. | 16,782 | 8,778 | 8,004 | 288 | 142 | 146 | 451 | 218 | 233 |
| 十一月 Nov. | 16,004 | 8,263 | 7,741 | 263 | 135 | 128 | 364 | 194 | 170 |
| 十二月 Dec. | 16,781 | 8,656 | 8,125 | 271 | 131 | 140 | 398 | 200 | 198 |
| 一〇三年 2014 | 111,482 | 57,700 | 53,782 | 1,701 | 892 | 809 | 2,717 | 1,436 | 1,281 |
| 一 月 Jan. | 15,073 | 7,962 | 7,111 | 236 | 116 | 120 | 406 | 232 | 174 |
| 二 月 Feb. | 14,788 | 7,559 | 7,229 | 219 | 118 | 101 | 348 | 173 | 175 |
| 三 月 Mar. | 16,917 | 8,694 | 8,223 | 268 | 143 | 125 | 402 | 215 | 187 |
| 四 月 Apr. | 16,853 | 8,671 | 8,182 | 245 | 135 | 110 | 409 | 201 | 208 |
| 五 月 May | 15,045 | 7,770 | 7,275 | 259 | 141 | 118 | 354 | 198 | 156 |
| 六 月 June | 15,818 | 8,181 | 7,637 | 217 | 115 | 102 | 385 | 206 | 179 |
| 七 月 July | 16,988 | 8,863 | 8,125 | 257 | 124 | 133 | 413 | 211 | 202 |
| 較上月增減(%) VS. with Last Month | 7.40 | 8.34 | 6.39 | 18.43 | 7.83 | 30.39 | 7.27 | 2.43 | 12.85 |
| 較上年同月增減(%) VS. with Last Year | 9.42 | 9.76 | 9.05 | -0.39 | -5.34 | 4.72 | -5.49 | -11.72 | 2.02 |

TABLE 4. MOBILITY STATUS OF RESIDENT POPULATION - BY MONTH (CONT.)

Unit : Persons

| 棄嬰或無依兒童 Abandoned or Helpless Child | | | 本國人與外國人結婚人數 Married with Foreigners | | | 本國人與外國人離婚人數 Divorced with Foreigners | | |
|--|------------|--------------|--|------------|--------------|---|------------|--------------|
| 合計 Total | 男性 Male | 女性 Female | 合計 Total | 男性 Male | 女性 Female | 合計 Total | 男性 Male | 女性 Female |
| 37 | 19 | 18 | 13,808 | 11,121 | 2,687 | 3,910 | 3,195 | 715 |
| 35 | 19 | 16 | 9,524 | 6,816 | 2,708 | 4,425 | 3,576 | 849 |
| 60 | 36 | 24 | 9,554 | 6,964 | 2,590 | 4,487 | 3,688 | 799 |
| 40 | 23 | 17 | 8,957 | 6,062 | 2,895 | 4,843 | 4,062 | 781 |
| 37 | 21 | 16 | 8,620 | 5,638 | 2,982 | 5,363 | 4,539 | 824 |
| 26 | 13 | 13 | 8,169 | 5,184 | 2,985 | 5,539 | 4,693 | 846 |
| 13 | 7 | 6 | 8,053 | 4,958 | 3,095 | 5,414 | 4,640 | 774 |
| 18 | 12 | 6 | 7,887 | 4,666 | 3,221 | 5,200 | 4,342 | 858 |
| 12 | 5 | 7 | 7,950 | 4,834 | 3,116 | 4,814 | 4,046 | 768 |
| — | — | — | 649 | 402 | 247 | 461 | 384 | 77 |
| 1 | — | 1 | 606 | 359 | 247 | 416 | 347 | 69 |
| 2 | 1 | 1 | 685 | 439 | 246 | 402 | 333 | 69 |
| — | — | — | 711 | 430 | 281 | 459 | 386 | 73 |
| 1 | — | 1 | 694 | 419 | 275 | 359 | 297 | 62 |
| 1 | 1 | — | 758 | 469 | 289 | 346 | 283 | 63 |
| 4 | 2 | 2 | 5,002 | 3,053 | 1,949 | 2,675 | 2,230 | 445 |
| 1 | — | 1 | 700 | 426 | 274 | 325 | 261 | 64 |
| 2 | 1 | 1 | 568 | 295 | 273 | 314 | 263 | 51 |
| 1 | 1 | — | 818 | 526 | 292 | 401 | 340 | 61 |
| — | — | — | 716 | 430 | 286 | 392 | 332 | 60 |
| — | — | — | 735 | 464 | 271 | 417 | 345 | 72 |
| — | — | — | 742 | 489 | 253 | 431 | 364 | 67 |
| — | — | — | 723 | 423 | 300 | 395 | 325 | 70 |
| — | — | — | -2.56 | -13.50 | 18.58 | -8.35 | -10.71 | 4.48 |
| — | — | — | 11.40 | 5.22 | 21.46 | -14.32 | -15.36 | -9.09 |

表5. 現住人口動態登記—按區域別分

單位：人

| 區域別 Locality | 出生 Births | | | | 死亡 Deaths | | | |
|----------------------|----------------------|---------------------------------|---------|-----------|----------------------|---------------------------------|---------|-----------|
| | 合計 Total | | 男性 Male | 女性 Female | 合計 Total | | 男性 Male | 女性 Female |
| | 出生數 No. of Births | 粗出生率 Crude Birth Rate (o/oo) | | | 死亡數 No. of Deaths | 粗死亡率 Crude Death Rate (o/oo) | | |
| 一〇三年七月 July, 2014 | 17,658 | 0.75 | 9,198 | 8,460 | 14,090 | 0.60 | 8,482 | 5,608 |
| 新北市 New Taipei City | 3,259 | 0.82 | 1,681 | 1,578 | 1,795 | 0.45 | 1,084 | 711 |
| 臺北市 Taipei City | 2,393 | 0.89 | 1,237 | 1,156 | 1,392 | 0.52 | 804 | 588 |
| 臺中市 Taichung City | 2,186 | 0.81 | 1,210 | 976 | 1,388 | 0.51 | 843 | 545 |
| 臺南市 Tainan City | 1,257 | 0.67 | 661 | 596 | 1,316 | 0.70 | 791 | 525 |
| 高雄市 Kaohsiung City | 1,910 | 0.69 | 967 | 943 | 1,713 | 0.62 | 1,056 | 657 |
| 臺灣省 Taiwan Prov. | 6,521 | 0.71 | 3,365 | 3,156 | 6,425 | 0.70 | 3,869 | 2,556 |
| 宜蘭縣 Yilan C. | 290 | 0.63 | 158 | 132 | 325 | 0.71 | 202 | 123 |
| 桃園縣 Taoyuan C. | 1,487 | 0.73 | 781 | 706 | 1,041 | 0.51 | 652 | 389 |
| 新竹縣 Hsinchu C. | 490 | 0.92 | 249 | 241 | 287 | 0.54 | 171 | 116 |
| 苗栗縣 Miaoli C. | 469 | 0.83 | 230 | 239 | 383 | 0.68 | 224 | 159 |
| 彰化縣 Changhua C. | 1,028 | 0.79 | 552 | 476 | 893 | 0.69 | 519 | 374 |
| 南投縣 Nantou C. | 291 | 0.56 | 142 | 149 | 409 | 0.79 | 246 | 163 |
| 雲林縣 Yunlin C. | 461 | 0.65 | 229 | 232 | 645 | 0.91 | 379 | 266 |
| 嘉義縣 Chiayi C. | 242 | 0.46 | 126 | 116 | 498 | 0.95 | 303 | 195 |
| 屏東縣 Pingtung C. | 470 | 0.55 | 225 | 245 | 722 | 0.85 | 436 | 286 |
| 臺東縣 Taitung C. | 154 | 0.68 | 82 | 72 | 193 | 0.86 | 125 | 68 |
| 花蓮縣 Hualien C. | 226 | 0.68 | 115 | 111 | 287 | 0.86 | 194 | 93 |
| 澎湖縣 Penghu C. | 88 | 0.87 | 45 | 43 | 100 | 0.99 | 61 | 39 |
| 基隆市 Keelung City | 176 | 0.47 | 93 | 83 | 260 | 0.70 | 146 | 114 |
| 新竹市 Hsinchu City | 469 | 1.09 | 242 | 227 | 223 | 0.52 | 128 | 95 |
| 嘉義市 Chiayi City | 180 | 0.66 | 96 | 84 | 159 | 0.59 | 83 | 76 |
| 福建省 Fuchien Prov. | 132 | 0.97 | 77 | 55 | 61 | 0.45 | 35 | 26 |
| 金門縣 Kinmen C. | 116 | 0.93 | 68 | 48 | 55 | 0.44 | 31 | 24 |
| 連江縣 Lienchiang C. | 16 | 1.29 | 9 | 7 | 6 | 0.48 | 4 | 2 |

資料來源：本部戶政司。

TABLE 5. MOBILITY STATUS OF RESIDENT POPULATION - BY LOCALITY

Unit: Persons

| 自然增加 Natural Increase | | 社會增加 Social Increase | | 總增加 Total Increase | | 結婚 Marriage | | 離婚 Divorce | |
|--------------------------|-----------------------------|-------------------------|-----------------------------|------------------------|------------------------------|----------------------|---------------------------------------|----------------------|--------------------------------------|
| 增加數 No. of Increase | 增加率 Increase Rate (o/oo) | 增加數 No. of Increase | 增加率 Increase Rate (o/oo) | 增加數 No. of Increase | 總增加率 Increase Rate (o/oo) | 對數 (對) Couples | 粗結 婚率 Crude Marriage Rate(o/oo) | 對數 (對) Couples | 粗離 婚率 Crude Divorce Rate(o/oo) |
| 3,568 | 0.15 | 2,659 | 0.11 | 6,227 | 0.27 | 9,975 | 0.43 | 4,823 | 0.21 |
| 1,464 | 0.37 | -227 | -0.06 | 1,237 | 0.31 | 1,899 | 0.48 | 879 | 0.22 |
| 1,001 | 0.37 | 354 | 0.13 | 1,355 | 0.50 | 1,353 | 0.50 | 472 | 0.18 |
| 798 | 0.29 | 628 | 0.23 | 1,426 | 0.53 | 1,224 | 0.45 | 579 | 0.21 |
| -59 | -0.03 | -37 | -0.02 | -96 | -0.05 | 707 | 0.38 | 368 | 0.20 |
| 197 | 0.07 | -253 | -0.09 | -56 | -0.02 | 1,079 | 0.39 | 603 | 0.22 |
| 96 | 0.01 | 1,561 | 0.17 | 1,657 | 0.18 | 3,665 | 0.40 | 1,900 | 0.21 |
| -35 | -0.08 | 50 | 0.11 | 15 | 0.03 | 186 | 0.41 | 82 | 0.18 |
| 446 | 0.22 | 1,145 | 0.56 | 1,591 | 0.78 | 914 | 0.45 | 478 | 0.23 |
| 203 | 0.38 | 439 | 0.82 | 642 | 1.20 | 201 | 0.38 | 110 | 0.21 |
| 86 | 0.15 | 172 | 0.30 | 258 | 0.46 | 248 | 0.44 | 128 | 0.23 |
| 135 | 0.10 | -536 | -0.41 | -401 | -0.31 | 485 | 0.38 | 192 | 0.15 |
| -118 | -0.23 | -102 | -0.20 | -220 | -0.43 | 182 | 0.35 | 103 | 0.20 |
| -184 | -0.26 | 101 | 0.14 | -83 | -0.12 | 218 | 0.31 | 121 | 0.17 |
| -256 | -0.49 | 55 | 0.10 | -201 | -0.38 | 144 | 0.27 | 98 | 0.19 |
| -252 | -0.30 | -109 | -0.13 | -361 | -0.42 | 328 | 0.39 | 191 | 0.22 |
| -39 | -0.17 | 168 | 0.75 | 129 | 0.57 | 78 | 0.35 | 50 | 0.22 |
| -61 | -0.18 | 138 | 0.41 | 77 | 0.23 | 164 | 0.49 | 83 | 0.25 |
| -12 | -0.12 | 76 | 0.75 | 64 | 0.63 | 32 | 0.32 | 16 | 0.16 |
| -84 | -0.22 | - | - | -84 | -0.22 | 178 | 0.48 | 102 | 0.27 |
| 246 | 0.57 | 8 | 0.02 | 254 | 0.59 | 207 | 0.48 | 94 | 0.22 |
| 21 | 0.08 | -44 | -0.16 | -23 | -0.08 | 100 | 0.37 | 52 | 0.19 |
| 71 | 0.52 | 633 | 4.63 | 704 | 5.15 | 48 | 0.35 | 22 | 0.16 |
| 61 | 0.49 | 608 | 4.89 | 669 | 5.38 | 46 | 0.37 | 22 | 0.18 |
| 10 | 0.80 | 25 | 2.01 | 35 | 2.81 | 2 | 0.16 | - | - |

Source :Dept. of Household Registration Affairs, MOI.

表5. 現住人口動態登記—按區域別分(續)

TABLE 5. MOBILITY STATUS OF RESIDENT POPULATION - BY LOCALITY (CONT.)

單位：人

Unit : Persons

| 區域別 Locality | 出生人數按出生狀況 Births by Status | | | | | | | | |
|-----------------------|-------------------------------|------------|--------------|------------------------------------|------------|--------------|--------------------------------------|------------|--------------|
| | 婚 生 Legitimate | | | 非婚生—已認領 Illegitimate-Recognized | | | 非婚生—未認領 Illegitimate-Unrecognized | | |
| | 合計 Total | 男性 Male | 女性 Female | 合計 Total | 男性 Male | 女性 Female | 合計 Total | 男性 Male | 女性 Female |
| 一〇三年七月 July, 2014 | 16,988 | 8,863 | 8,125 | 257 | 124 | 133 | 413 | 211 | 202 |
| 新 北 市 New Taipei City | 3,138 | 1,626 | 1,512 | 46 | 22 | 24 | 75 | 33 | 42 |
| 臺 北 市 Taipei City | 2,338 | 1,207 | 1,131 | 25 | 16 | 9 | 30 | 14 | 16 |
| 臺 中 市 Taichung City | 2,123 | 1,177 | 946 | 33 | 16 | 17 | 30 | 17 | 13 |
| 臺 南 市 Tainan City | 1,224 | 637 | 587 | 12 | 6 | 6 | 21 | 18 | 3 |
| 高 雄 市 Kaohsiung City | 1,830 | 930 | 900 | 39 | 15 | 24 | 41 | 22 | 19 |
| 臺 灣 省 Taiwan Prov. | 6,206 | 3,210 | 2,996 | 100 | 49 | 51 | 215 | 106 | 109 |
| 宜蘭縣 Yilan C. | 277 | 153 | 124 | 3 | 2 | 1 | 10 | 3 | 7 |
| 桃園縣 Taoyuan C. | 1,410 | 735 | 675 | 28 | 14 | 14 | 49 | 32 | 17 |
| 新竹縣 Hsinchu C. | 481 | 242 | 239 | 2 | 2 | — | 7 | 5 | 2 |
| 苗栗縣 Miaoli C. | 453 | 222 | 231 | 5 | 2 | 3 | 11 | 6 | 5 |
| 彰化縣 Changhua C. | 999 | 542 | 457 | 13 | 7 | 6 | 16 | 3 | 13 |
| 南投縣 Nantou C. | 270 | 128 | 142 | 10 | 6 | 4 | 11 | 8 | 3 |
| 雲林縣 Yunlin C. | 436 | 220 | 216 | 8 | 2 | 6 | 17 | 7 | 10 |
| 嘉義縣 Chiayi C. | 230 | 121 | 109 | 4 | 1 | 3 | 8 | 4 | 4 |
| 屏東縣 Pingtung C. | 435 | 212 | 223 | 9 | 3 | 6 | 26 | 10 | 16 |
| 臺東縣 Taitung C. | 126 | 67 | 59 | 8 | 6 | 2 | 20 | 9 | 11 |
| 花蓮縣 Hualien C. | 206 | 106 | 100 | 1 | — | 1 | 19 | 9 | 10 |
| 澎湖縣 Penghu C. | 86 | 45 | 41 | 2 | — | 2 | — | — | — |
| 基隆市 Keelung City | 167 | 89 | 78 | 4 | 1 | 3 | 5 | 3 | 2 |
| 新竹市 Hsinchu City | 456 | 235 | 221 | 2 | 2 | — | 11 | 5 | 6 |
| 嘉義市 Chiayi City | 174 | 93 | 81 | 1 | 1 | — | 5 | 2 | 3 |
| 福 建 省 Fuchien Prov. | 129 | 76 | 53 | 2 | — | 2 | 1 | 1 | — |
| 金門縣 Kinmen C. | 113 | 67 | 46 | 2 | — | 2 | 1 | 1 | — |
| 連江縣 Lienchiang C. | 16 | 9 | 7 | — | — | — | — | — | — |

| 棄嬰或無依兒童 Abandoned or Helpless Child | | | 本國人與外國人結婚人數 Married with Foreigners | | | 本國人與外國人離婚人數 Divorced with Foreigners | | |
|--|------------|--------------|--|------------|--------------|---|------------|--------------|
| 合計 Total | 男性 Male | 女性 Female | 合計 Total | 男性 Male | 女性 Female | 合計 Total | 男性 Male | 女性 Female |
| — | — | — | 723 | 423 | 300 | 395 | 325 | 70 |
| — | — | — | 144 | 79 | 65 | 59 | 41 | 18 |
| — | — | — | 108 | 46 | 62 | 33 | 19 | 14 |
| — | — | — | 72 | 41 | 31 | 40 | 34 | 6 |
| — | — | — | 53 | 34 | 19 | 26 | 19 | 7 |
| — | — | — | 72 | 40 | 32 | 52 | 44 | 8 |
| — | — | — | 270 | 181 | 89 | 182 | 167 | 15 |
| — | — | — | 15 | 11 | 4 | 8 | 8 | — |
| — | — | — | 81 | 54 | 27 | 49 | 43 | 6 |
| — | — | — | 21 | 17 | 4 | 16 | 15 | 1 |
| — | — | — | 19 | 12 | 7 | 7 | 7 | — |
| — | — | — | 33 | 24 | 9 | 21 | 19 | 2 |
| — | — | — | 8 | 4 | 4 | 13 | 11 | 2 |
| — | — | — | 18 | 15 | 3 | 10 | 10 | — |
| — | — | — | 10 | 4 | 6 | 12 | 12 | — |
| — | — | — | 19 | 13 | 6 | 18 | 17 | 1 |
| — | — | — | 5 | 4 | 1 | 4 | 4 | — |
| — | — | — | 6 | 3 | 3 | 8 | 6 | 2 |
| — | — | — | 6 | 4 | 2 | 1 | 1 | — |
| — | — | — | 14 | 8 | 6 | 8 | 7 | 1 |
| — | — | — | 12 | 5 | 7 | 6 | 6 | — |
| — | — | — | 3 | 3 | — | 1 | 1 | — |
| — | — | — | 4 | 2 | 2 | 3 | 1 | 2 |
| — | — | — | 4 | 2 | 2 | 3 | 1 | 2 |
| — | — | — | — | — | — | — | — | — |

表6. 現住人口動態登記年累計—按區域別分

TABLE 6. MOBILITY STATUS OF RESIDENT POPULATION OF THE YEAR - BY LOCALITY

單位：人

Unit : Persons

| 區域別 Locality | 出生 Births | | | | 死亡 Deaths | | | |
|-------------------------------|----------------------|---------------------------------|---------|-----------|----------------------|---------------------------------|---------|-----------|
| | 合計 Total | | 男性 Male | 女性 Female | 合計 Total | | 男性 Male | 女性 Female |
| | 出生數 No. of Births | 粗出生率 Crude Birth Rate (o/oo) | | | 死亡數 No. of Deaths | 粗死亡率 Crude Death Rate (o/oo) | | |
| 一〇三年一至七月 Jan. - July, 2014 | 115,904 | 4.96 | 60,030 | 55,874 | 98,804 | 4.22 | 59,397 | 39,407 |
| 新 北 市 New Taipei City | 21,271 | 5.38 | 10,892 | 10,379 | 13,242 | 3.35 | 8,098 | 5,144 |
| 臺 北 市 Taipei City | 15,936 | 5.92 | 8,195 | 7,741 | 10,372 | 3.85 | 6,114 | 4,258 |
| 臺 中 市 Taichung City | 14,333 | 5.30 | 7,491 | 6,842 | 9,582 | 3.54 | 5,732 | 3,850 |
| 臺 南 市 Tainan City | 8,473 | 4.50 | 4,397 | 4,076 | 8,720 | 4.63 | 5,026 | 3,694 |
| 高 雄 市 Kaohsiung City | 12,399 | 4.46 | 6,474 | 5,925 | 11,997 | 4.32 | 7,338 | 4,659 |
| 臺 灣 省 Taiwan Prov. | 42,599 | 4.61 | 22,114 | 20,485 | 44,458 | 4.81 | 26,845 | 17,613 |
| 宜蘭縣 Yilan C. | 1,935 | 4.22 | 992 | 943 | 2,263 | 4.93 | 1,389 | 874 |
| 桃園縣 Taoyuan C. | 9,808 | 4.79 | 5,164 | 4,644 | 7,219 | 3.53 | 4,597 | 2,622 |
| 新竹縣 Hsinchu C. | 3,180 | 5.97 | 1,676 | 1,504 | 2,235 | 4.20 | 1,352 | 883 |
| 苗栗縣 Miaoli C. | 3,291 | 5.81 | 1,670 | 1,621 | 2,929 | 5.17 | 1,779 | 1,150 |
| 彰化縣 Changhua C. | 6,598 | 5.10 | 3,376 | 3,222 | 5,872 | 4.54 | 3,466 | 2,406 |
| 南投縣 Nantou C. | 1,910 | 3.70 | 993 | 917 | 2,919 | 5.65 | 1,738 | 1,181 |
| 雲林縣 Yunlin C. | 2,956 | 4.18 | 1,547 | 1,409 | 4,357 | 6.16 | 2,542 | 1,815 |
| 嘉義縣 Chiayi C. | 1,654 | 3.13 | 872 | 782 | 3,464 | 6.56 | 2,032 | 1,432 |
| 屏東縣 Pingtung C. | 2,954 | 3.47 | 1,520 | 1,434 | 4,798 | 5.64 | 2,860 | 1,938 |
| 臺東縣 Taitung C. | 993 | 4.41 | 509 | 484 | 1,430 | 6.36 | 898 | 532 |
| 花蓮縣 Hualien C. | 1,433 | 4.29 | 745 | 688 | 1,958 | 5.87 | 1,266 | 692 |
| 澎湖縣 Penghu C. | 519 | 5.15 | 266 | 253 | 549 | 5.45 | 336 | 213 |
| 基隆市 Keelung City | 1,157 | 3.09 | 601 | 556 | 1,766 | 4.72 | 1,031 | 735 |
| 新竹市 Hsinchu City | 3,064 | 7.14 | 1,565 | 1,499 | 1,528 | 3.56 | 901 | 627 |
| 嘉義市 Chiayi City | 1,147 | 4.23 | 618 | 529 | 1,171 | 4.32 | 658 | 513 |
| 福 建 省 Fuchien Prov. | 893 | 6.62 | 467 | 426 | 433 | 3.21 | 244 | 189 |
| 金門縣 Kinmen C. | 802 | 6.54 | 427 | 375 | 387 | 3.15 | 219 | 168 |
| 連江縣 Lienchiang C. | 91 | 7.39 | 40 | 51 | 46 | 3.74 | 25 | 21 |

資料來源：本部戶政司。

| 自然增加 Natural Increase | | 社會增加 Social Increase | | 總增加 Total Increase | | 結 婚 Marriage | | 離 婚 Divorce | |
|--------------------------|--------------------|-------------------------|--------------------|------------------------|---------------------|----------------------|---|----------------------|--|
| 增加數 No. of Increase | 增加率 Rate (o/oo) | 增加數 No. of Increase | 增加率 Rate (o/oo) | 增加數 No. of Increase | 總增加率 Rate (o/oo) | 對數 (對) Couples | 粗結 婚率 Crude Marriage Rate(o/oo) | 對數 (對) Couples | 粗離 婚率 Crude Divorce Rate(o/oo) |
| 17,100 | 0.73 | 7,646 | 0.33 | 24,746 | 1.06 | 89,406 | 3.82 | 30,805 | 1.32 |
| 8,029 | 2.03 | -4,993 | -1.26 | 3,036 | 0.77 | 16,577 | 4.19 | 5,664 | 1.43 |
| 5,564 | 2.07 | 2,947 | 1.10 | 8,511 | 3.16 | 11,309 | 4.20 | 3,168 | 1.18 |
| 4,751 | 1.76 | 3,352 | 1.24 | 8,103 | 2.99 | 10,867 | 4.02 | 3,615 | 1.34 |
| -247 | -0.13 | -15 | -0.01 | -262 | -0.14 | 6,893 | 3.66 | 2,306 | 1.22 |
| 402 | 0.14 | -3,039 | -1.09 | -2,637 | -0.95 | 10,208 | 3.67 | 3,717 | 1.34 |
| -1,859 | -0.20 | 5,655 | 0.61 | 3,796 | 0.41 | 33,149 | 3.59 | 12,207 | 1.32 |
| -328 | -0.72 | 658 | 1.43 | 330 | 0.72 | 1,562 | 3.41 | 561 | 1.22 |
| 2,589 | 1.26 | 3,988 | 1.95 | 6,577 | 3.21 | 8,249 | 4.03 | 3,186 | 1.56 |
| 945 | 1.77 | 3,062 | 5.75 | 4,007 | 7.53 | 2,100 | 3.94 | 763 | 1.43 |
| 362 | 0.64 | 788 | 1.39 | 1,150 | 2.03 | 2,178 | 3.85 | 740 | 1.31 |
| 726 | 0.56 | -3,610 | -2.79 | -2,884 | -2.23 | 4,402 | 3.40 | 1,314 | 1.02 |
| -1,009 | -1.95 | -649 | -1.26 | -1,658 | -3.21 | 1,703 | 3.30 | 651 | 1.26 |
| -1,401 | -1.98 | 808 | 1.14 | -593 | -0.84 | 2,213 | 3.13 | 819 | 1.16 |
| -1,810 | -3.43 | -684 | -1.30 | -2,494 | -4.72 | 1,547 | 2.93 | 639 | 1.21 |
| -1,844 | -2.17 | -276 | -0.32 | -2,120 | -2.49 | 2,812 | 3.30 | 1,097 | 1.29 |
| -437 | -1.94 | 786 | 3.49 | 349 | 1.55 | 764 | 3.40 | 318 | 1.41 |
| -525 | -1.57 | 335 | 1.00 | -190 | -0.57 | 1,236 | 3.70 | 553 | 1.66 |
| -30 | -0.30 | 806 | 8.00 | 776 | 7.70 | 317 | 3.15 | 108 | 1.07 |
| -609 | -1.63 | -603 | -1.61 | -1,212 | -3.24 | 1,385 | 3.70 | 585 | 1.56 |
| 1,536 | 3.58 | 276 | 0.64 | 1,812 | 4.22 | 1,748 | 4.07 | 535 | 1.25 |
| -24 | -0.09 | -30 | -0.11 | -54 | -0.20 | 933 | 3.44 | 338 | 1.25 |
| 460 | 3.41 | 3,739 | 27.70 | 4,199 | 31.11 | 403 | 2.99 | 128 | 0.95 |
| 415 | 3.38 | 3,488 | 28.44 | 3,903 | 31.82 | 374 | 3.05 | 120 | 0.98 |
| 45 | 3.65 | 251 | 20.38 | 296 | 24.04 | 29 | 2.36 | 8 | 0.65 |

Source :Dept. of Household Registration Affairs, MOI.

表6. 現住人口動態登記年累計—按區域別分(續)

單位：人

| 區域別 Locality | 出生人數按出生狀況 Births by Status | | | | | | | | |
|-------------------------------|-------------------------------|------------|--------------|------------------------------------|------------|--------------|--------------------------------------|------------|--------------|
| | 婚 生 Legitimate | | | 非婚生—已認領 Illegitimate-Recognized | | | 非婚生—未認領 Illegitimate-Unrecognized | | |
| | 合計 Total | 男性 Male | 女性 Female | 合計 Total | 男性 Male | 女性 Female | 合計 Total | 男性 Male | 女性 Female |
| 一〇三年一至七月 Jan. - July, 2014 | 111,482 | 57,700 | 53,782 | 1,701 | 892 | 809 | 2,717 | 1,436 | 1,281 |
| 新 北 市 New Taipei City | 20,492 | 10,505 | 9,987 | 318 | 161 | 157 | 460 | 226 | 234 |
| 臺 北 市 Taipei City | 15,519 | 7,978 | 7,541 | 190 | 104 | 86 | 225 | 112 | 113 |
| 臺 中 市 Taichung City | 13,806 | 7,217 | 6,589 | 222 | 107 | 115 | 305 | 167 | 138 |
| 臺 南 市 Tainan City | 8,219 | 4,252 | 3,967 | 93 | 51 | 42 | 160 | 93 | 67 |
| 高 雄 市 Kaohsiung City | 11,889 | 6,196 | 5,693 | 223 | 116 | 107 | 287 | 162 | 125 |
| 臺 灣 省 Taiwan Prov. | 40,683 | 21,094 | 19,589 | 650 | 352 | 298 | 1,266 | 668 | 598 |
| 宜蘭縣 Yilan C. | 1,844 | 951 | 893 | 36 | 16 | 20 | 55 | 25 | 30 |
| 桃園縣 Taoyuan C. | 9,323 | 4,898 | 4,425 | 161 | 86 | 75 | 324 | 180 | 144 |
| 新竹縣 Hsinchu C. | 3,073 | 1,615 | 1,458 | 32 | 20 | 12 | 75 | 41 | 34 |
| 苗栗縣 Miaoli C. | 3,184 | 1,614 | 1,570 | 44 | 22 | 22 | 63 | 34 | 29 |
| 彰化縣 Changhua C. | 6,435 | 3,295 | 3,140 | 67 | 39 | 28 | 96 | 42 | 54 |
| 南投縣 Nantou C. | 1,799 | 929 | 870 | 44 | 26 | 18 | 67 | 38 | 29 |
| 雲林縣 Yunlin C. | 2,822 | 1,475 | 1,347 | 54 | 29 | 25 | 80 | 43 | 37 |
| 嘉義縣 Chiayi C. | 1,586 | 837 | 749 | 26 | 12 | 14 | 42 | 23 | 19 |
| 屏東縣 Pingtung C. | 2,783 | 1,430 | 1,353 | 53 | 31 | 22 | 118 | 59 | 59 |
| 臺東縣 Taitung C. | 879 | 443 | 436 | 25 | 14 | 11 | 89 | 52 | 37 |
| 花蓮縣 Hualien C. | 1,288 | 677 | 611 | 29 | 15 | 14 | 116 | 53 | 63 |
| 澎湖縣 Penghu C. | 508 | 259 | 249 | 5 | 1 | 4 | 6 | 6 | — |
| 基隆市 Keelung City | 1,084 | 565 | 519 | 25 | 10 | 15 | 48 | 26 | 22 |
| 新竹市 Hsinchu City | 2,981 | 1,517 | 1,464 | 27 | 17 | 10 | 56 | 31 | 25 |
| 嘉義市 Chiayi City | 1,094 | 589 | 505 | 22 | 14 | 8 | 31 | 15 | 16 |
| 福 建 省 Fuchien Prov. | 874 | 458 | 416 | 5 | 1 | 4 | 14 | 8 | 6 |
| 金門縣 Kinmen C. | 786 | 420 | 366 | 5 | 1 | 4 | 11 | 6 | 5 |
| 連江縣 Lienchiang C. | 88 | 38 | 50 | — | — | — | 3 | 2 | 1 |

TABLE 6. MOBILITY STATUS OF RESIDENT POPULATION OF THE YEAR - BY LOCALITY (CONT.)

Unit : Persons

| 棄嬰或無依兒童 Abandoned or Helpless Child | | | 本國人與外國人結婚人數 Married with Foreigners | | | 本國人與外國人離婚人數 Divorced with Foreigners | | |
|--|------------|--------------|--|------------|--------------|---|------------|--------------|
| 合計 Total | 男性 Male | 女性 Female | 合計 Total | 男性 Male | 女性 Female | 合計 Total | 男性 Male | 女性 Female |
| 4 | 2 | 2 | 5,002 | 3,053 | 1,949 | 2,675 | 2,230 | 445 |
| 1 | — | 1 | 1,015 | 571 | 444 | 490 | 388 | 102 |
| 2 | 1 | 1 | 712 | 303 | 409 | 225 | 136 | 89 |
| — | — | — | 518 | 303 | 215 | 281 | 237 | 44 |
| 1 | 1 | — | 302 | 190 | 112 | 165 | 138 | 27 |
| — | — | — | 535 | 331 | 204 | 299 | 251 | 48 |
| — | — | — | 1,896 | 1,336 | 560 | 1,204 | 1,071 | 133 |
| — | — | — | 98 | 71 | 27 | 64 | 61 | 3 |
| — | — | — | 544 | 365 | 179 | 308 | 256 | 52 |
| — | — | — | 132 | 101 | 31 | 81 | 73 | 8 |
| — | — | — | 125 | 95 | 30 | 62 | 58 | 4 |
| — | — | — | 216 | 154 | 62 | 126 | 114 | 12 |
| — | — | — | 95 | 67 | 28 | 80 | 74 | 6 |
| — | — | — | 125 | 101 | 24 | 91 | 88 | 3 |
| — | — | — | 75 | 52 | 23 | 63 | 59 | 4 |
| — | — | — | 142 | 104 | 38 | 126 | 119 | 7 |
| — | — | — | 28 | 20 | 8 | 29 | 28 | 1 |
| — | — | — | 68 | 44 | 24 | 41 | 27 | 14 |
| — | — | — | 26 | 20 | 6 | 11 | 9 | 2 |
| — | — | — | 79 | 52 | 27 | 57 | 51 | 6 |
| — | — | — | 96 | 60 | 36 | 49 | 38 | 11 |
| — | — | — | 47 | 30 | 17 | 16 | 16 | — |
| — | — | — | 24 | 19 | 5 | 11 | 9 | 2 |
| — | — | — | 21 | 16 | 5 | 9 | 7 | 2 |
| — | — | — | 3 | 3 | — | 2 | 2 | — |

表7. 結婚及離婚登記—按國籍及月別分

單位：人

| 年(月)別 Year (Month) | 結 婚 | | | |
|----------------------------------|---------------|---------------|-----------------|---------------|
| | 合 計 Total | | 本 國 人 R.O.C. | |
| | 新郎 Groom | 新娘 Bride | 新郎 Groom | 新娘 Bride |
| 九十四年 2005 | 141,140 | 141,140 | 138,001 | 115,852 |
| 九十五年 2006 | 142,669 | 142,669 | 139,455 | 121,953 |
| 九十六年 2007 | 135,041 | 135,041 | 131,900 | 113,482 |
| 九十七年 2008 | 154,866 | 154,866 | 151,350 | 136,653 |
| 九十八年 2009 | 117,099 | 117,099 | 113,426 | 98,858 |
| 九十九年 2010 | 138,819 | 138,819 | 135,027 | 121,110 |
| 一〇〇年 2011 | 165,327 | 165,327 | 161,237 | 147,901 |
| 一〇一年 2012 | 143,384 | 143,384 | 139,047 | 127,121 |
| 一〇二年 2013 | 147,636 | 147,636 | 143,446 | 132,334 |
| 七 月 July | 11,263 | 11,263 | 10,923 | 9,954 |
| 八 月 Aug. | 5,815 | 5,815 | 5,485 | 4,671 |
| 九 月 Sept. | 12,758 | 12,758 | 12,430 | 11,422 |
| 十 月 Oct. | 13,222 | 13,222 | 12,843 | 11,933 |
| 十一月 Nov. | 15,378 | 15,378 | 15,027 | 14,139 |
| 十二月 Dec. | 15,472 | 15,472 | 15,108 | 14,130 |
| 一〇三年 2014 | 89,406 | 89,406 | 86,809 | 80,643 |
| 一 月 Jan. | 16,455 | 16,455 | 16,081 | 15,034 |
| 二 月 Feb. | 9,616 | 9,616 | 9,252 | 8,559 |
| 三 月 Mar. | 13,000 | 13,000 | 12,614 | 11,659 |
| 四 月 Apr. | 9,707 | 9,707 | 9,332 | 8,474 |
| 五 月 May | 18,308 | 18,308 | 17,957 | 17,016 |
| 六 月 June | 12,345 | 12,345 | 12,003 | 11,138 |
| 七 月 July | 9,975 | 9,975 | 9,570 | 8,763 |
| 較上月增減(%) VS. with Last Month | -19.20 | -19.20 | -20.27 | -21.32 |
| 較上年同月增減(%) VS. with Last Year | -11.44 | -11.44 | -12.39 | -11.97 |

資料來源：本部戶政司。
說 明：本國人含華僑。

TABLE 7. MARRIAGE AND DIVORCE REGISTRATIONS
- BY NATIONALITY AND MONTH

Unit : Persons

| Marriage | | | | | | | |
|------------------|--------------|--------------------|-------------|------------------|--------------|----------------|-------------|
| 大陸地區 Mainland | | 港澳 H.K. & Macao | | 東南亞 S.E. Asia | | 其他國家 Others | |
| 新郎 Groom | 新娘 Bride | 新郎 Groom | 新娘 Bride | 新郎 Groom | 新娘 Bride | 新郎 Groom | 新娘 Bride |
| 282 | 13,976 | 170 | 191 | 751 | 10,703 | 1,936 | 418 |
| 323 | 13,641 | 183 | 259 | 579 | 6,371 | 2,129 | 445 |
| 371 | 14,350 | 180 | 245 | 452 | 6,500 | 2,138 | 464 |
| 371 | 11,903 | 250 | 248 | 468 | 5,541 | 2,427 | 521 |
| 452 | 12,344 | 239 | 259 | 502 | 5,194 | 2,480 | 444 |
| 562 | 12,245 | 245 | 280 | 549 | 4,663 | 2,436 | 521 |
| 686 | 12,114 | 309 | 354 | 520 | 4,367 | 2,575 | 591 |
| 766 | 11,268 | 350 | 329 | 664 | 4,120 | 2,557 | 546 |
| 738 | 10,091 | 336 | 377 | 616 | 4,207 | 2,500 | 627 |
| 60 | 874 | 33 | 33 | 54 | 350 | 193 | 52 |
| 62 | 759 | 21 | 26 | 50 | 325 | 197 | 34 |
| 53 | 869 | 29 | 28 | 43 | 394 | 203 | 45 |
| 68 | 828 | 30 | 31 | 68 | 383 | 213 | 47 |
| 59 | 783 | 17 | 37 | 56 | 365 | 219 | 54 |
| 46 | 826 | 29 | 47 | 55 | 400 | 234 | 69 |
| 399 | 5,429 | 249 | 281 | 400 | 2,701 | 1,549 | 352 |
| 69 | 966 | 31 | 29 | 50 | 368 | 224 | 58 |
| 57 | 734 | 34 | 28 | 50 | 250 | 223 | 45 |
| 54 | 767 | 40 | 48 | 56 | 463 | 236 | 63 |
| 51 | 766 | 38 | 37 | 59 | 392 | 227 | 38 |
| 41 | 773 | 39 | 55 | 62 | 406 | 209 | 58 |
| 62 | 685 | 27 | 33 | 54 | 438 | 199 | 51 |
| 65 | 738 | 40 | 51 | 69 | 384 | 231 | 39 |
| 4.84 | 7.74 | 48.15 | 54.55 | 27.78 | -12.33 | 16.08 | -23.53 |
| 8.33 | -15.56 | 21.21 | 54.55 | 27.78 | 9.71 | 19.69 | -25.00 |

Source : Dept. of Household Registration Affairs, MOI.
Note : R.O.C. Residents include Overseas Chinese.

表7. 結婚及離婚登記—按國籍及月別分(續)

單位：人

| 年(月)別 Year (Month) | 離 婚 | | | |
|----------------------------------|---------------|---------------|-----------------|---------------|
| | 合 計 Total | | 本 國 人 R.O.C. | |
| | 男 Male | 女 Female | 男 Male | 女 Female |
| 九十四年 2005 | 62,571 | 62,571 | 61,440 | 52,661 |
| 九十五年 2006 | 64,540 | 64,540 | 63,259 | 54,231 |
| 九十六年 2007 | 58,518 | 58,518 | 57,358 | 48,588 |
| 九十七年 2008 | 55,995 | 55,995 | 54,873 | 45,696 |
| 九十八年 2009 | 57,223 | 57,223 | 55,998 | 45,291 |
| 九十九年 2010 | 58,115 | 58,115 | 56,800 | 44,197 |
| 一〇〇年 2011 | 57,008 | 57,008 | 55,826 | 44,036 |
| 一〇一年 2012 | 55,980 | 55,980 | 54,758 | 43,767 |
| 一〇二年 2013 | 53,604 | 53,604 | 52,499 | 42,618 |
| 七 月 July | 5,024 | 5,024 | 4,919 | 3,983 |
| 八 月 Aug. | 4,641 | 4,641 | 4,545 | 3,785 |
| 九 月 Sept. | 4,510 | 4,510 | 4,418 | 3,596 |
| 十 月 Oct. | 4,933 | 4,933 | 4,838 | 3,940 |
| 十一月 Nov. | 4,373 | 4,373 | 4,285 | 3,512 |
| 十二月 Dec. | 4,391 | 4,391 | 4,304 | 3,519 |
| 一〇三年 2014 | 30,805 | 30,805 | 30,151 | 24,691 |
| 一 月 Jan. | 3,779 | 3,779 | 3,680 | 2,992 |
| 二 月 Feb. | 3,851 | 3,851 | 3,773 | 3,133 |
| 三 月 Mar. | 4,605 | 4,605 | 4,508 | 3,633 |
| 四 月 Apr. | 4,608 | 4,608 | 4,521 | 3,707 |
| 五 月 May | 4,641 | 4,641 | 4,534 | 3,731 |
| 六 月 June | 4,498 | 4,498 | 4,411 | 3,578 |
| 七 月 July | 4,823 | 4,823 | 4,724 | 3,917 |
| 較上月增減(%) VS. with Last Month | 7.23 | 7.23 | 7.10 | 9.47 |
| 較上年同月增減(%) VS. with Last Year | -4.00 | -4.00 | -3.96 | -1.66 |

TABLE 7. MARRIAGE AND DIVORCE REGISTRATIONS
- BY NATIONALITY AND MONTH (CONT.)

Unit : Persons

| Divorce | | | | | | | |
|------------------|--------------|--------------------|-------------|------------------|--------------|----------------|-------------|
| 大陸地區 Mainland | | 港澳 H.K. & Macao | | 東南亞 S.E. Asia | | 其他國家 Others | |
| 男 Male | 女 Female | 男 Male | 女 Female | 男 Male | 女 Female | 男 Male | 女 Female |
| 365 | 6,682 | 51 | 33 | 264 | 3,108 | 451 | 87 |
| 366 | 6,691 | 66 | 42 | 279 | 3,458 | 570 | 118 |
| 304 | 6,190 | 57 | 52 | 276 | 3,568 | 523 | 120 |
| 291 | 6,191 | 50 | 46 | 233 | 3,946 | 548 | 116 |
| 331 | 7,341 | 70 | 52 | 221 | 4,411 | 603 | 128 |
| 425 | 9,167 | 44 | 58 | 208 | 4,547 | 638 | 146 |
| 358 | 8,270 | 50 | 62 | 217 | 4,506 | 557 | 134 |
| 295 | 7,815 | 69 | 56 | 212 | 4,216 | 646 | 126 |
| 278 | 6,866 | 59 | 74 | 193 | 3,929 | 575 | 117 |
| 22 | 654 | 6 | 3 | 23 | 373 | 54 | 11 |
| 21 | 500 | 6 | 9 | 19 | 334 | 50 | 13 |
| 19 | 577 | 4 | 4 | 22 | 320 | 47 | 13 |
| 14 | 605 | 8 | 2 | 17 | 379 | 56 | 7 |
| 20 | 556 | 6 | 8 | 14 | 284 | 48 | 13 |
| 17 | 582 | 7 | 7 | 16 | 277 | 47 | 6 |
| 178 | 3,832 | 31 | 52 | 110 | 2,147 | 335 | 83 |
| 30 | 522 | 5 | 4 | 17 | 251 | 47 | 10 |
| 23 | 452 | 4 | 3 | 14 | 251 | 37 | 12 |
| 29 | 618 | 7 | 14 | 16 | 327 | 45 | 13 |
| 25 | 562 | 2 | 7 | 14 | 319 | 46 | 13 |
| 30 | 562 | 5 | 3 | 18 | 333 | 54 | 12 |
| 18 | 546 | 2 | 10 | 17 | 350 | 50 | 14 |
| 23 | 570 | 6 | 11 | 14 | 316 | 56 | 9 |
| 27.78 | 4.40 | 200.00 | 10.00 | -17.65 | -9.71 | 12.00 | -35.71 |
| 4.55 | -12.84 | 0.00 | 266.67 | -39.13 | -15.28 | 3.70 | -18.18 |

表8. 結婚及離婚登記年累計—按國籍及區域別分

單位：人

| 區域別 Locality | 結 婚 | | | |
|-------------------------------|--------------|-------------|-----------------|-------------|
| | 合 計 Total | | 本 國 人 R.O.C. | |
| | 新郎 Groom | 新娘 Bride | 新郎 Groom | 新娘 Bride |
| 一〇三年一至七月 Jan. - July, 2014 | 89,406 | 89,406 | 86,809 | 80,643 |
| 新 北 市 New Taipei City | 16,577 | 16,577 | 15,997 | 14,847 |
| 臺 北 市 Taipei City | 11,309 | 11,309 | 10,778 | 10,231 |
| 臺 中 市 Taichung City | 10,867 | 10,867 | 10,580 | 9,898 |
| 臺 南 市 Tainan City | 6,893 | 6,893 | 6,737 | 6,296 |
| 高 雄 市 Kaohsiung City | 10,208 | 10,208 | 9,928 | 9,321 |
| 臺 灣 省 Taiwan Prov. | 33,149 | 33,149 | 32,394 | 29,728 |
| 宜 蘭 縣 Yilan C. | 1,562 | 1,562 | 1,530 | 1,406 |
| 桃 園 縣 Taoyuan C. | 8,249 | 8,249 | 7,999 | 7,303 |
| 新 竹 縣 Hsinchu C. | 2,100 | 2,100 | 2,058 | 1,867 |
| 苗 栗 縣 Miaoli C. | 2,178 | 2,178 | 2,137 | 1,930 |
| 彰 化 縣 Changhua C. | 4,402 | 4,402 | 4,323 | 4,026 |
| 南 投 縣 Nantou C. | 1,703 | 1,703 | 1,670 | 1,535 |
| 雲 林 縣 Yunlin C. | 2,213 | 2,213 | 2,186 | 1,947 |
| 嘉 義 縣 Chiayi C. | 1,547 | 1,547 | 1,520 | 1,387 |
| 屏 東 縣 Pingtung C. | 2,812 | 2,812 | 2,753 | 2,566 |
| 臺 東 縣 Taitung C. | 764 | 764 | 751 | 710 |
| 花 蓮 縣 Hualien C. | 1,236 | 1,236 | 1,203 | 1,128 |
| 澎 湖 縣 Penghu C. | 317 | 317 | 311 | 280 |
| 基 隆 市 Keelung City | 1,385 | 1,385 | 1,346 | 1,204 |
| 新 竹 市 Hsinchu City | 1,748 | 1,748 | 1,701 | 1,594 |
| 嘉 義 市 Chiayi City | 933 | 933 | 906 | 845 |
| 福 建 省 Fuchien Prov. | 403 | 403 | 395 | 322 |
| 金 門 縣 Kinmen C. | 374 | 374 | 366 | 301 |
| 連 江 縣 Lienchiang C. | 29 | 29 | 29 | 21 |

資料來源：本部戶政司。
說 明：本國人含華僑。

TABLE 8. MARRIAGE AND DIVORCE REGISTRATIONS OF THE YEAR
- BY NATIONALITY AND LOCALITY

Unit : Persons

| Marriage | | | | | | | |
|------------------|-------------|--------------------|-------------|------------------|-------------|----------------|-------------|
| 大陸地區 Mainland | | 港澳 H.K. & Macao | | 東南亞 S.E. Asia | | 其他國家 Others | |
| 新郎 Groom | 新娘 Bride | 新郎 Groom | 新娘 Bride | 新郎 Groom | 新娘 Bride | 新郎 Groom | 新娘 Bride |
| 399 | 5,429 | 249 | 281 | 400 | 2,701 | 1,549 | 352 |
| 80 | 1,094 | 56 | 65 | 96 | 493 | 348 | 78 |
| 64 | 720 | 58 | 55 | 43 | 208 | 366 | 95 |
| 52 | 646 | 20 | 20 | 51 | 271 | 164 | 32 |
| 28 | 384 | 16 | 23 | 21 | 175 | 91 | 15 |
| 48 | 528 | 28 | 28 | 32 | 286 | 172 | 45 |
| 126 | 1,995 | 69 | 90 | 157 | 1,255 | 403 | 81 |
| 3 | 82 | 2 | 3 | 6 | 65 | 21 | 6 |
| 49 | 556 | 22 | 25 | 68 | 338 | 111 | 27 |
| 9 | 131 | 2 | 1 | 7 | 95 | 24 | 6 |
| 8 | 149 | 3 | 4 | 9 | 92 | 21 | 3 |
| 11 | 213 | 6 | 9 | 23 | 148 | 39 | 6 |
| 1 | 94 | 4 | 7 | 4 | 65 | 24 | 2 |
| 3 | 158 | — | 7 | 6 | 98 | 18 | 3 |
| 3 | 103 | 1 | 5 | 7 | 50 | 16 | 2 |
| 12 | 134 | 9 | 8 | 11 | 101 | 27 | 3 |
| 3 | 33 | 2 | 1 | 1 | 20 | 7 | — |
| 7 | 56 | 2 | 8 | 2 | 40 | 22 | 4 |
| — | 17 | — | — | 1 | 17 | 5 | 3 |
| 6 | 119 | 6 | 10 | 5 | 46 | 22 | 6 |
| 6 | 93 | 5 | 1 | 6 | 52 | 30 | 8 |
| 5 | 57 | 5 | 1 | 1 | 28 | 16 | 2 |
| 1 | 62 | 2 | — | — | 13 | 5 | 6 |
| 1 | 57 | 2 | — | — | 10 | 5 | 6 |
| — | 5 | — | — | — | 3 | — | — |

Source : Dept. of Household Registration Affairs, MOI.
Note : R.O.C. Residents include Overseas Chinese.

表8. 結婚及離婚登記年累計—按國籍及區域別分(續)

單位：人

| 區域別 Locality | 離 婚 | | | |
|-------------------------------|--------------|-------------|-----------------|-------------|
| | 合 計 Total | | 本 國 人 R.O.C. | |
| | 男 Male | 女 Female | 男 Male | 女 Female |
| 一〇三年一至七月 Jan. - July, 2014 | 30,805 | 30,805 | 30,151 | 24,691 |
| 新 北 市 New Taipei City | 5,664 | 5,664 | 5,518 | 4,566 |
| 臺 北 市 Taipei City | 3,168 | 3,168 | 3,039 | 2,576 |
| 臺 中 市 Taichung City | 3,615 | 3,615 | 3,553 | 2,937 |
| 臺 南 市 Tainan City | 2,306 | 2,306 | 2,268 | 1,877 |
| 高 雄 市 Kaohsiung City | 3,717 | 3,717 | 3,647 | 3,034 |
| 臺 灣 省 Taiwan Prov. | 12,207 | 12,207 | 12,000 | 9,621 |
| 宜 蘭 縣 Yilan C. | 561 | 561 | 554 | 447 |
| 桃 園 縣 Taoyuan C. | 3,186 | 3,186 | 3,105 | 2,508 |
| 新 竹 縣 Hsinchu C. | 763 | 763 | 751 | 607 |
| 苗 栗 縣 Miaoli C. | 740 | 740 | 734 | 574 |
| 彰 化 縣 Changhua C. | 1,314 | 1,314 | 1,296 | 1,046 |
| 南 投 縣 Nantou C. | 651 | 651 | 640 | 504 |
| 雲 林 縣 Yunlin C. | 819 | 819 | 813 | 595 |
| 嘉 義 縣 Chiayi C. | 639 | 639 | 634 | 483 |
| 屏 東 縣 Pingtung C. | 1,097 | 1,097 | 1,085 | 853 |
| 臺 東 縣 Taitung C. | 318 | 318 | 316 | 268 |
| 花 蓮 縣 Hualien C. | 553 | 553 | 536 | 468 |
| 澎 湖 縣 Penghu C. | 108 | 108 | 106 | 91 |
| 基 隆 市 Keelung City | 585 | 585 | 572 | 444 |
| 新 竹 市 Hsinchu City | 535 | 535 | 520 | 456 |
| 嘉 義 市 Chiayi City | 338 | 338 | 338 | 277 |
| 福 建 省 Fuchien Prov. | 128 | 128 | 126 | 80 |
| 金 門 縣 Kinmen C. | 120 | 120 | 118 | 77 |
| 連 江 縣 Lienchiang C. | 8 | 8 | 8 | 3 |

TABLE 8. MARRIAGE AND DIVORCE REGISTRATIONS OF THE YEAR
- BY NATIONALITY AND LOCALITY (CONT.)

Unit : Persons

| Divorce | | | | | | | |
|------------------|-------------|--------------------|-------------|------------------|-------------|----------------|-------------|
| 大陸地區 Mainland | | 港澳 H.K. & Macao | | 東南亞 S.E. Asia | | 其他國家 Others | |
| 男 Male | 女 Female | 男 Male | 女 Female | 男 Male | 女 Female | 男 Male | 女 Female |
| 178 | 3,832 | 31 | 52 | 110 | 2,147 | 335 | 83 |
| 35 | 701 | 9 | 9 | 19 | 373 | 83 | 15 |
| 32 | 445 | 8 | 11 | 10 | 113 | 79 | 23 |
| 15 | 434 | 3 | 7 | 15 | 231 | 29 | 6 |
| 10 | 288 | 1 | 3 | 10 | 135 | 17 | 3 |
| 20 | 426 | 2 | 6 | 6 | 242 | 42 | 9 |
| 66 | 1,499 | 8 | 16 | 50 | 1,046 | 83 | 25 |
| 3 | 52 | 1 | 1 | — | 61 | 3 | — |
| 27 | 415 | 2 | 7 | 33 | 244 | 19 | 12 |
| 3 | 81 | 1 | 2 | 3 | 71 | 5 | 2 |
| 2 | 106 | — | 2 | 1 | 58 | 3 | — |
| 5 | 154 | 1 | — | 2 | 112 | 10 | 2 |
| 4 | 73 | 1 | — | 2 | 73 | 4 | 1 |
| 3 | 135 | — | 1 | 1 | 88 | 2 | — |
| 1 | 97 | — | — | 1 | 58 | 3 | 1 |
| 4 | 124 | 1 | 1 | 2 | 119 | 5 | — |
| 1 | 22 | — | — | — | 28 | 1 | — |
| 3 | 58 | — | — | — | 27 | 14 | — |
| — | 8 | — | — | 1 | 9 | 1 | — |
| 6 | 89 | 1 | 1 | 2 | 47 | 4 | 4 |
| 4 | 40 | — | 1 | 2 | 35 | 9 | 3 |
| — | 45 | — | — | — | 16 | — | — |
| — | 39 | — | — | — | 7 | 2 | 2 |
| — | 36 | — | — | — | 6 | 2 | 1 |
| — | 3 | — | — | — | 1 | — | 1 |

表9. 現住人口遷入遷出登記—按月別分

| 單位：人 | | 1. 男女合計 | | | | | |
|----------------------------------|----------------|-------------------------------|------------------------|--------------------|----------------------|--------------------|-----------------------|
| 年(月)別 Year (Month) | 遷 入 | | | | | | |
| | 合 計 Total | 自外國 From Foreign Countries | 自他省(市) | | | | |
| | | | 新北市 New Taipei City | 臺北市 Taipei City | 臺中市 Taichung City | 臺南市 Tainan City | 高雄市 Kaohsiung City |
| 九十四年 2005 | 1,442,018 | 33,704 | — | 99,196 | — | — | 56,382 |
| 九十五年 2006 | 1,414,340 | 56,279 | — | 95,037 | — | — | 53,778 |
| 九十六年 2007 | 1,173,040 | 56,863 | — | 87,881 | — | — | 42,677 |
| 九十七年 2008 | 1,196,407 | 50,310 | — | 90,240 | — | — | 43,718 |
| 九十八年 2009 | 1,198,561 | 50,486 | — | 91,595 | — | — | 42,170 |
| 九十九年 2010 | 1,213,899 | 45,623 | — | 85,573 | — | — | 41,090 |
| 一〇〇年 2011 | 1,128,449 | 45,694 | 107,314 | 76,610 | 39,197 | 24,877 | 39,400 |
| 一〇一年 2012 | 1,118,006 | 43,093 | 105,793 | 78,137 | 39,259 | 24,671 | 39,049 |
| 一〇二年 2013 | 1,079,702 | 39,546 | 101,769 | 76,680 | 38,290 | 24,181 | 37,654 |
| 七 月 July | 104,068 | 4,164 | 9,813 | 7,795 | 3,800 | 2,320 | 3,643 |
| 八 月 Aug. | 101,200 | 2,965 | 9,218 | 7,785 | 3,714 | 2,323 | 3,678 |
| 九 月 Sept. | 99,319 | 2,683 | 9,291 | 8,051 | 3,414 | 2,210 | 3,420 |
| 十 月 Oct. | 84,306 | 3,383 | 7,949 | 5,813 | 3,046 | 1,860 | 2,869 |
| 十一月 Nov. | 76,978 | 3,408 | 7,220 | 5,213 | 2,775 | 1,654 | 2,797 |
| 十二月 Dec. | 84,424 | 4,150 | 7,950 | 5,619 | 3,152 | 1,965 | 2,827 |
| 一〇三年 2014 | 660,098 | 22,789 | 63,651 | 45,646 | 24,770 | 14,987 | 24,690 |
| 一 月 Jan. | 77,521 | 3,066 | 7,197 | 5,061 | 2,913 | 1,765 | 2,769 |
| 二 月 Feb. | 77,189 | 2,803 | 7,238 | 4,744 | 2,794 | 1,842 | 2,875 |
| 三 月 Mar. | 96,549 | 3,190 | 9,278 | 6,069 | 3,585 | 2,087 | 3,793 |
| 四 月 Apr. | 99,151 | 3,325 | 10,095 | 6,641 | 3,841 | 2,279 | 3,848 |
| 五 月 May | 109,538 | 3,162 | 10,611 | 8,361 | 4,138 | 2,525 | 4,098 |
| 六 月 June | 95,551 | 3,333 | 9,253 | 6,796 | 3,622 | 2,089 | 3,366 |
| 七 月 July | 104,599 | 3,910 | 9,979 | 7,974 | 3,877 | 2,400 | 3,941 |
| 較上月增減(%) VS. with Last Month | 9.47 | 17.31 | 7.85 | 17.33 | 7.04 | 14.89 | 17.08 |
| 較上年同月增減(%) VS. with Last Year | 0.51 | -6.10 | 1.69 | 2.30 | 2.03 | 3.45 | 8.18 |

資料來源：本部戶政司。

說 明：1. 94年臺中縣調整里鄰，故其他劇增。

2. 96年清查93年12月以前遷往國外未入境者，致遷往外國者劇增。

TABLE 9. MIGRATION REGISTRATION OF RESIDENT POPULATION
- BY MONTH

| 1. BOTH SEX | | | | | | | Unit : Persons |
|----------------------------------|----------------------|----------------|--|--|------------------------|---------------|----------------|
| Immigrants / In-migrants | | | | | | | |
| From Other Provinces (Cities) | | | 自本省 他縣市 Other C. & City of Prov. | 自本縣 市他鄉 鎮市區 Other Township, City & Dist. | 初設 戶籍 First Reg. | 其他 Others | |
| 臺灣省 Taiwan Prov. | 福建省 Fuchien Prov. | 其他省市 Others | | | | | |
| | 136,073 | 2,797 | 9 | 404,250 | 602,323 | 18,816 | 88,468 |
| | 146,895 | 3,579 | 7 | 424,317 | 610,344 | 23,960 | 144 |
| | 118,332 | 2,702 | 5 | 343,994 | 494,925 | 25,565 | 96 |
| | 117,972 | 3,759 | 10 | 362,153 | 503,614 | 24,531 | 100 |
| | 114,961 | 2,777 | 5 | 348,100 | 500,500 | 47,847 | 120 |
| | 133,262 | 3,671 | 9 | 390,506 | 482,437 | 31,451 | 277 |
| | 136,275 | 3,315 | 9 | 81,903 | 548,239 | 25,504 | 112 |
| | 129,066 | 3,174 | 9 | 81,879 | 550,253 | 23,500 | 123 |
| | 121,543 | 3,456 | 6 | 79,864 | 534,093 | 22,463 | 157 |
| 七 月 July | 11,539 | 305 | 1 | 7,648 | 50,606 | 2,396 | 38 |
| 八 月 Aug. | 11,632 | 300 | 2 | 7,450 | 49,881 | 2,228 | 24 |
| 九 月 Sept. | 10,954 | 327 | 1 | 7,005 | 50,448 | 1,506 | 9 |
| 十 月 Oct. | 9,469 | 273 | — | 6,117 | 41,637 | 1,882 | 8 |
| 十一月 Nov. | 8,719 | 248 | — | 5,657 | 37,799 | 1,478 | 10 |
| 十二月 Dec. | 9,132 | 225 | — | 6,042 | 41,500 | 1,854 | 8 |
| 一〇三年 2014 | 72,571 | 2,474 | 30 | 51,637 | 324,842 | 11,191 | 820 |
| 一 月 Jan. | 8,767 | 293 | 2 | 5,642 | 38,384 | 1,653 | 9 |
| 二 月 Feb. | 8,761 | 333 | 9 | 6,291 | 37,794 | 1,522 | 183 |
| 三 月 Mar. | 10,598 | 354 | 5 | 7,592 | 48,390 | 1,430 | 178 |
| 四 月 Apr. | 10,847 | 376 | 1 | 8,005 | 48,240 | 1,469 | 184 |
| 五 月 May | 11,882 | 390 | — | 8,890 | 53,463 | 1,868 | 150 |
| 六 月 June | 10,431 | 380 | 5 | 7,489 | 47,446 | 1,261 | 80 |
| 七 月 July | 11,285 | 348 | 8 | 7,728 | 51,125 | 1,988 | 36 |
| 較上月增減(%) VS. with Last Month | 8.19 | -8.42 | 60.00 | 3.19 | 7.75 | 57.65 | -55.00 |
| 較上年同月增減(%) VS. with Last Year | -2.20 | 14.10 | 700.00 | 1.05 | 1.03 | -17.03 | -5.26 |

Source : Dept. of Household Registration Affairs, MOI.

Note : 1. The figure of Others includes the data of Adjustment for Li and Lin of Taichung County in 2005.

2. A thorough check in 2007 on those who emigrated to foreign countries before Dec. 2004 and haven't entered R.O.C. over 2 years resulted in a mass increase of emigrants to foreign countries.

表9. 現住人口遷入遷出登記—按月別分(續)

單位：人

1. 男女合計

| 年(月)別 Year (Month) | 遷 出 | | | | | | |
|----------------------------------|----------------|-----------------------------|------------------------|--------------------|----------------------|--------------------|-----------------------|
| | 合 計 Total | 往外國 To Foreign Countries | 往他省(市) | | | | |
| | | | 新北市 New Taipei City | 臺北市 Taipei City | 臺中市 Taichung City | 臺南市 Tainan City | 高雄市 Kaohsiung City |
| 九十四年 2005 | 1,427,213 | 37,140 | - | 84,146 | - | - | 50,088 |
| 九十五年 2006 | 1,376,816 | 42,247 | - | 92,912 | - | - | 52,610 |
| 九十六年 2007 | 1,154,510 | 63,150 | - | 72,959 | - | - | 44,519 |
| 九十七年 2008 | 1,172,845 | 50,529 | - | 73,596 | - | - | 44,725 |
| 九十八年 2009 | 1,163,548 | 62,579 | - | 69,540 | - | - | 40,391 |
| 九十九年 2010 | 1,192,662 | 55,213 | - | 92,366 | - | - | 40,480 |
| 一〇〇年 2011 | 1,109,372 | 51,523 | 107,694 | 95,764 | 44,501 | 26,772 | 36,031 |
| 一〇一年 2012 | 1,102,326 | 50,250 | 104,204 | 85,701 | 44,792 | 24,619 | 35,611 |
| 一〇二年 2013 | 1,065,212 | 47,224 | 98,819 | 78,325 | 44,178 | 24,158 | 34,981 |
| 七 月 July | 101,160 | 3,633 | 9,686 | 7,266 | 4,324 | 2,333 | 3,564 |
| 八 月 Aug. | 100,118 | 4,070 | 9,818 | 6,707 | 4,368 | 2,291 | 3,495 |
| 九 月 Sept. | 100,177 | 5,017 | 9,951 | 7,269 | 3,680 | 2,206 | 3,154 |
| 十 月 Oct. | 84,015 | 4,918 | 7,562 | 6,196 | 3,334 | 1,692 | 2,797 |
| 十一月 Nov. | 75,219 | 3,080 | 6,961 | 5,700 | 3,162 | 1,713 | 2,410 |
| 十二月 Dec. | 81,833 | 3,376 | 7,287 | 6,185 | 3,327 | 1,804 | 2,602 |
| 一〇三年 2014 | 652,452 | 26,545 | 56,903 | 47,840 | 27,383 | 14,494 | 20,946 |
| 一 月 Jan. | 75,304 | 2,473 | 6,665 | 5,573 | 3,301 | 1,775 | 2,492 |
| 二 月 Feb. | 75,583 | 2,780 | 6,260 | 5,253 | 3,355 | 1,814 | 2,668 |
| 三 月 Mar. | 98,207 | 6,353 | 7,764 | 6,840 | 4,033 | 2,258 | 3,081 |
| 四 月 Apr. | 99,190 | 4,888 | 8,268 | 7,228 | 4,190 | 2,186 | 3,149 |
| 五 月 May | 108,074 | 3,633 | 10,335 | 8,036 | 4,307 | 2,265 | 3,184 |
| 六 月 June | 94,154 | 3,203 | 8,356 | 7,125 | 3,944 | 2,027 | 2,935 |
| 七 月 July | 101,940 | 3,215 | 9,255 | 7,785 | 4,253 | 2,169 | 3,437 |
| 較上月增減(%) VS. with Last Month | 8.27 | 0.37 | 10.76 | 9.26 | 7.83 | 7.01 | 17.10 |
| 較上年同月增減(%) VS. with Last Year | 0.77 | -11.51 | -4.45 | 7.14 | -1.64 | -7.03 | -3.56 |

TABLE 9. MIGRATION REGISTRATION OF RESIDENT POPULATION - BY MONTH(CONT.)

1. BOTH SEX

Unit: Persons

| Emigrants / Out-migrants | | | | | | | 住址變更 Change Residence | |
|-----------------------------|-------------------------|----------------|--------------------------------|--------------------------------------|-------------------|------------|--------------------------|------------------|
| To Other Provinces (Cities) | | | 往本省 他縣市 | 往本縣 市他鄉 鎮市區 | 廢止戶籍 | 其他 | 遷 入 | 遷 出 |
| 臺灣省 Taiwan Prov. | 福建省 Fuchien Prov. | 其他省市 Others | Other C. & City of Prov. | Other Town- ship, City & Dist. | Cancelled Reg. | Others | In- migrants | Out- migrants |
| 151,062 | 9,123 | - | 404,206 | 602,305 | 6 | 89,137 | 719,466 | 719,466 |
| 145,084 | 8,689 | - | 424,305 | 610,329 | 13 | 627 | 760,193 | 760,193 |
| 126,833 | 7,267 | - | 343,972 | 494,915 | 2 | 893 | 616,601 | 616,601 |
| 131,379 | 5,946 | - | 362,154 | 503,606 | 409 | 501 | 637,589 | 637,589 |
| 130,221 | 11,330 | - | 348,078 | 500,496 | 567 | 346 | 633,243 | 633,243 |
| 124,225 | 6,501 | - | 390,490 | 482,436 | 457 | 494 | 619,823 | 619,823 |
| 107,000 | 9,208 | - | 81,896 | 548,228 | 491 | 264 | 579,747 | 579,747 |
| 111,720 | 12,492 | 1 | 81,878 | 550,246 | 560 | 252 | 574,466 | 574,466 |
| 112,090 | 10,912 | - | 79,850 | 534,037 | 353 | 285 | 549,436 | 549,436 |
| 11,055 | 984 | - | 7,641 | 50,606 | 37 | 31 | 50,553 | 50,553 |
| 11,054 | 915 | - | 7,455 | 49,880 | 39 | 26 | 49,480 | 49,480 |
| 9,984 | 1,420 | - | 7,004 | 50,447 | 30 | 15 | 52,586 | 52,586 |
| 8,858 | 840 | - | 6,117 | 41,631 | 46 | 24 | 44,439 | 44,439 |
| 7,994 | 685 | - | 5,657 | 37,804 | 28 | 25 | 39,153 | 39,153 |
| 8,795 | 871 | - | 6,042 | 41,501 | 22 | 21 | 41,496 | 41,496 |
| 75,081 | 6,133 | 10 | 51,635 | 324,812 | 124 | 546 | 327,853 | 327,853 |
| 8,192 | 767 | - | 5,643 | 38,381 | 18 | 24 | 37,872 | 37,872 |
| 8,422 | 809 | 5 | 6,288 | 37,768 | 23 | 138 | 37,545 | 37,545 |
| 10,865 | 920 | 5 | 7,592 | 48,389 | 19 | 88 | 48,254 | 48,254 |
| 11,928 | 978 | - | 8,005 | 48,240 | 24 | 106 | 50,732 | 50,732 |
| 12,973 | 905 | - | 8,890 | 53,462 | 4 | 80 | 55,230 | 55,230 |
| 10,754 | 796 | - | 7,489 | 47,447 | 16 | 62 | 47,445 | 47,445 |
| 11,947 | 958 | - | 7,728 | 51,125 | 20 | 48 | 50,775 | 50,775 |
| 17.10 | 20.35 | - | 3.19 | 7.75 | 25.00 | -22.58 | 7.02 | 7.02 |
| -3.56 | -2.64 | - | 1.14 | 1.03 | -45.95 | 54.84 | 0.44 | 0.44 |

表9. 現住人口遷入遷出登記—按月別分(續)

| 單位：人 | | 2. 男性 | | | | | |
|----------------------------------|----------------|-------------------------------|------------------------|--------------------|----------------------|--------------------|-----------------------|
| 年(月)別 Year (Month) | 遷入 | | | | | | |
| | 合計 Total | 自外國 From Foreign Countries | 自他省(市) | | | | |
| | | | 新北市 New Taipei City | 臺北市 Taipei City | 臺中市 Taichung City | 臺南市 Tainan City | 高雄市 Kaohsiung City |
| 九十四年 2005 | 659,375 | 15,555 | — | 47,282 | — | — | 26,740 |
| 九十五年 2006 | 634,734 | 24,957 | — | 44,584 | — | — | 25,245 |
| 九十六年 2007 | 526,719 | 25,699 | — | 41,579 | — | — | 20,197 |
| 九十七年 2008 | 532,441 | 22,751 | — | 42,006 | — | — | 20,220 |
| 九十八年 2009 | 532,654 | 23,069 | — | 42,886 | — | — | 19,933 |
| 九十九年 2010 | 542,584 | 21,000 | — | 40,272 | — | — | 19,283 |
| 一〇〇年 2011 | 503,564 | 21,159 | 50,684 | 35,741 | 17,174 | 11,091 | 17,952 |
| 一〇一年 2012 | 504,612 | 19,984 | 50,087 | 36,655 | 17,657 | 11,140 | 18,131 |
| 一〇二年 2013 | 487,877 | 18,513 | 48,237 | 36,156 | 17,138 | 10,881 | 17,541 |
| 七月 July | 47,217 | 1,917 | 4,672 | 3,647 | 1,732 | 1,041 | 1,678 |
| 八月 Aug. | 46,832 | 1,419 | 4,430 | 3,695 | 1,703 | 1,102 | 1,816 |
| 九月 Sept. | 45,110 | 1,291 | 4,391 | 3,765 | 1,571 | 973 | 1,585 |
| 十月 Oct. | 37,556 | 1,498 | 3,659 | 2,744 | 1,323 | 847 | 1,336 |
| 十一月 Nov. | 34,267 | 1,593 | 3,396 | 2,474 | 1,213 | 730 | 1,318 |
| 十二月 Dec. | 37,418 | 1,902 | 3,766 | 2,665 | 1,350 | 825 | 1,285 |
| 一〇三年 2014 | 300,237 | 10,540 | 30,194 | 21,586 | 11,198 | 6,858 | 11,572 |
| 一月 Jan. | 34,485 | 1,466 | 3,395 | 2,384 | 1,329 | 749 | 1,266 |
| 二月 Feb. | 35,329 | 1,327 | 3,456 | 2,203 | 1,232 | 862 | 1,369 |
| 三月 Mar. | 43,527 | 1,469 | 4,341 | 2,848 | 1,593 | 937 | 1,720 |
| 四月 Apr. | 45,853 | 1,532 | 4,845 | 3,141 | 1,782 | 1,104 | 1,831 |
| 五月 May | 49,391 | 1,465 | 5,024 | 4,007 | 1,868 | 1,121 | 1,879 |
| 六月 June | 43,805 | 1,495 | 4,384 | 3,255 | 1,646 | 975 | 1,632 |
| 七月 July | 47,847 | 1,786 | 4,749 | 3,748 | 1,748 | 1,110 | 1,875 |
| 較上月增減(%) VS. with Last Month | 9.23 | 19.46 | 8.33 | 15.15 | 6.20 | 13.85 | 14.89 |
| 較上年同月增減(%) VS. with Last Year | 1.33 | -6.83 | 1.65 | 2.77 | 0.92 | 6.63 | 11.74 |

TABLE 9. MIGRATION REGISTRATION OF RESIDENT POPULATION - BY MONTH(CONT.)

| 2. MALE | | | | | | | Unit : Persons |
|-------------------------------|----------------------|----------------|--|--|------------------------|--------------|----------------|
| Immigrants / In-migrants | | | | | | | |
| From Other Provinces (Cities) | | | 自本省 他縣市 Other C. & City of Prov. | 自本縣 市他鄉 鎮市區 Other Township, City & Dist. | 初設 戶籍 First Reg. | 其他 Others | |
| 臺灣省 Taiwan Prov. | 福建省 Fuchien Prov. | 其他省市 Others | | | | | |
| 62,324 | 1,594 | 7 | 184,602 | 273,347 | 3,411 | 44,513 | |
| 66,793 | 2,004 | 4 | 192,389 | 275,518 | 3,158 | 82 | |
| 54,142 | 1,592 | 3 | 155,569 | 224,066 | 3,817 | 55 | |
| 52,655 | 2,334 | 7 | 162,236 | 226,042 | 4,139 | 51 | |
| 52,534 | 1,778 | 3 | 159,747 | 227,445 | 5,191 | 68 | |
| 60,355 | 2,169 | 5 | 177,562 | 216,819 | 4,971 | 148 | |
| 60,995 | 1,926 | 4 | 36,522 | 245,065 | 5,202 | 49 | |
| 58,624 | 1,821 | 3 | 36,947 | 248,056 | 5,451 | 56 | |
| 55,282 | 1,968 | 4 | 36,480 | 240,321 | 5,256 | 100 | |
| 5,223 | 180 | — | 3,541 | 22,956 | 597 | 33 | |
| 5,604 | 173 | 1 | 3,487 | 22,830 | 557 | 15 | |
| 4,984 | 193 | 1 | 3,219 | 22,768 | 364 | 5 | |
| 4,281 | 142 | — | 2,810 | 18,514 | 401 | 1 | |
| 3,793 | 148 | — | 2,539 | 16,702 | 356 | 5 | |
| 4,093 | 133 | — | 2,766 | 18,216 | 412 | 5 | |
| 33,013 | 1,406 | 15 | 23,778 | 146,814 | 2,805 | 458 | |
| 3,843 | 177 | — | 2,495 | 16,942 | 438 | 1 | |
| 4,015 | 184 | 5 | 2,938 | 17,234 | 396 | 108 | |
| 4,709 | 195 | 3 | 3,465 | 21,817 | 327 | 103 | |
| 5,075 | 205 | 1 | 3,783 | 22,072 | 381 | 101 | |
| 5,365 | 218 | — | 4,039 | 23,929 | 394 | 82 | |
| 4,756 | 223 | 4 | 3,492 | 21,565 | 332 | 46 | |
| 5,250 | 204 | 2 | 3,566 | 23,255 | 537 | 17 | |
| 10.39 | -8.52 | -50.00 | 2.12 | 7.84 | 61.75 | -63.04 | |
| 0.52 | 13.33 | — | 0.71 | 1.30 | -10.05 | -48.48 | |

表9. 現住人口遷入遷出登記—按月別分(續)

單位：人

2. 男性

| 年(月)別 Year (Month) | 遷 出 | | | | | | |
|----------------------------------|----------------|-----------------------------|------------------------|--------------------|----------------------|--------------------|-----------------------|
| | 合 計 Total | 往外國 To Foreign Countries | 往他省(市) | | | | |
| | | | 新北市 New Taipei City | 臺北市 Taipei City | 臺中市 Taichung City | 臺南市 Tainan City | 高雄市 Kaohsiung City |
| 九十四年 2005 | 659,120 | 18,406 | — | 37,979 | — | — | 22,850 |
| 九十五年 2006 | 627,603 | 20,862 | — | 41,517 | — | — | 23,972 |
| 九十六年 2007 | 529,528 | 31,956 | — | 32,824 | — | — | 20,268 |
| 九十七年 2008 | 530,253 | 24,292 | — | 32,512 | — | — | 20,057 |
| 九十八年 2009 | 533,675 | 28,948 | — | 31,641 | — | — | 18,457 |
| 九十九年 2010 | 542,154 | 25,226 | — | 41,792 | — | — | 18,195 |
| 一〇〇年 2011 | 501,248 | 23,795 | 48,630 | 44,661 | 19,473 | 11,896 | 16,100 |
| 一〇一年 2012 | 502,197 | 22,745 | 47,467 | 39,451 | 20,098 | 11,148 | 16,200 |
| 一〇二年 2013 | 485,137 | 20,985 | 44,961 | 36,093 | 19,783 | 11,018 | 16,013 |
| 七 月 July | 46,310 | 1,615 | 4,413 | 3,328 | 1,980 | 1,074 | 1,639 |
| 八 月 Aug. | 46,698 | 1,825 | 4,654 | 3,073 | 2,028 | 1,121 | 1,689 |
| 九 月 Sept. | 45,663 | 2,194 | 4,458 | 3,312 | 1,681 | 989 | 1,445 |
| 十 月 Oct. | 37,863 | 2,177 | 3,455 | 2,790 | 1,457 | 758 | 1,294 |
| 十一月 Nov. | 33,761 | 1,423 | 3,111 | 2,615 | 1,358 | 741 | 1,090 |
| 十二月 Dec. | 36,556 | 1,435 | 3,339 | 2,840 | 1,448 | 766 | 1,139 |
| 一〇三年 2014 | 298,494 | 11,808 | 25,965 | 22,116 | 12,279 | 6,566 | 9,649 |
| 一 月 Jan. | 33,666 | 1,071 | 2,981 | 2,538 | 1,443 | 762 | 1,121 |
| 二 月 Feb. | 34,745 | 1,187 | 2,866 | 2,430 | 1,528 | 846 | 1,206 |
| 三 月 Mar. | 44,563 | 2,888 | 3,439 | 3,104 | 1,825 | 993 | 1,354 |
| 四 月 Apr. | 46,098 | 2,207 | 3,833 | 3,386 | 1,878 | 1,065 | 1,510 |
| 五 月 May | 49,110 | 1,636 | 4,682 | 3,657 | 1,911 | 1,009 | 1,465 |
| 六 月 June | 43,321 | 1,362 | 3,907 | 3,310 | 1,746 | 905 | 1,383 |
| 七 月 July | 46,991 | 1,457 | 4,257 | 3,691 | 1,948 | 986 | 1,610 |
| 較上月增減(%) VS. with Last Month | 8.47 | 6.98 | 8.96 | 11.51 | 11.57 | 8.95 | 16.41 |
| 較上年同月增減(%) VS. with Last Year | 1.47 | -9.78 | -3.54 | 10.91 | -1.62 | -8.19 | -1.77 |

TABLE 9. MIGRATION REGISTRATION OF RESIDENT POPULATION - BY MONTH(CONT.)

2. MALE

Unit : Persons

| Emigrants / Out-migrants | | | | | | | 住址變更 Change Residence | |
|-----------------------------|-------------------------|----------------|--------------------------------|--------------------------------------|-------------------|------------|--------------------------|------------------|
| To Other Provinces (Cities) | | | 往本省 他縣市 | 往本縣 市他鄉 鎮市區 | 廢止戶籍 | 其他 | 遷 入 | 遷 出 |
| 臺灣省 Taiwan Prov. | 福建省 Fuchien Prov. | 其他省市 Others | Other C. & City of Prov. | Other Town- ship, City & Dist. | Cancelled Reg. | Others | In- migrants | Out- migrants |
| 71,917 | 5,173 | — | 184,567 | 273,331 | 3 | 44,894 | 341,569 | 341,569 |
| 68,158 | 4,979 | — | 192,364 | 275,506 | 2 | 243 | 358,592 | 358,592 |
| 60,179 | 4,235 | — | 155,550 | 224,057 | — | 459 | 290,667 | 290,667 |
| 61,494 | 3,126 | — | 162,236 | 226,036 | 209 | 291 | 299,194 | 299,194 |
| 61,551 | 5,464 | — | 159,725 | 227,442 | 260 | 187 | 299,205 | 299,205 |
| 58,810 | 3,272 | — | 177,549 | 216,815 | 192 | 303 | 291,450 | 291,450 |
| 50,336 | 4,451 | — | 36,518 | 245,058 | 161 | 169 | 271,178 | 271,178 |
| 53,302 | 6,440 | 1 | 36,946 | 248,051 | 193 | 155 | 269,662 | 269,662 |
| 53,578 | 5,669 | — | 36,468 | 240,275 | 176 | 118 | 257,795 | 257,795 |
| 5,268 | 469 | — | 3,537 | 22,956 | 20 | 11 | 23,757 | 23,757 |
| 5,458 | 498 | — | 3,489 | 22,829 | 23 | 11 | 23,314 | 23,314 |
| 4,885 | 691 | — | 3,218 | 22,767 | 15 | 8 | 24,331 | 24,331 |
| 4,141 | 437 | — | 2,810 | 18,512 | 21 | 11 | 20,996 | 20,996 |
| 3,797 | 360 | — | 2,539 | 16,703 | 19 | 5 | 18,309 | 18,309 |
| 4,119 | 466 | — | 2,766 | 18,217 | 10 | 11 | 19,595 | 19,595 |
| 35,995 | 3,251 | 6 | 23,777 | 146,810 | 39 | 233 | 154,267 | 154,267 |
| 3,906 | 392 | — | 2,495 | 16,941 | 8 | 8 | 17,783 | 17,783 |
| 4,026 | 416 | 4 | 2,937 | 17,231 | 8 | 60 | 17,919 | 17,919 |
| 5,140 | 485 | 2 | 3,465 | 21,817 | 6 | 45 | 22,371 | 22,371 |
| 5,789 | 522 | — | 3,783 | 22,072 | 5 | 48 | 24,081 | 24,081 |
| 6,270 | 488 | — | 4,039 | 23,929 | 2 | 22 | 25,679 | 25,679 |
| 5,149 | 471 | — | 3,492 | 21,565 | 4 | 27 | 22,431 | 22,431 |
| 5,715 | 477 | — | 3,566 | 23,255 | 6 | 23 | 24,003 | 24,003 |
| 16.41 | 1.27 | — | 2.12 | 7.84 | 50.00 | -14.81 | 7.01 | 7.01 |
| -1.77 | 1.71 | — | 0.82 | 1.30 | -70.00 | 109.09 | 1.04 | 1.04 |

表9. 現住人口遷入遷出登記—按月別分(續)

| 單位：人 | | 3. 女性 | | | | | |
|----------------------------------|----------------|-------------------------------|------------------------|--------------------|----------------------|--------------------|-----------------------|
| 年(月)別 Year (Month) | 遷 入 | | | | | | |
| | 合 計 Total | 自外國 From Foreign Countries | 自他省(市) | | | | |
| | | | 新北市 New Taipei City | 臺北市 Taipei City | 臺中市 Taichung City | 臺南市 Tainan City | 高雄市 Kaohsiung City |
| 九十四年 2005 | 782,643 | 18,149 | — | 51,914 | — | — | 29,642 |
| 九十五年 2006 | 779,606 | 31,322 | — | 50,453 | — | — | 28,533 |
| 九十六年 2007 | 646,321 | 31,164 | — | 46,302 | — | — | 22,480 |
| 九十七年 2008 | 663,966 | 27,559 | — | 48,234 | — | — | 23,498 |
| 九十八年 2009 | 665,907 | 27,417 | — | 48,709 | — | — | 22,237 |
| 九十九年 2010 | 671,315 | 24,623 | — | 45,301 | — | — | 21,807 |
| 一〇〇年 2011 | 624,885 | 24,535 | 56,630 | 40,869 | 22,023 | 13,786 | 21,448 |
| 一〇一年 2012 | 613,394 | 23,109 | 55,706 | 41,482 | 21,602 | 13,531 | 20,918 |
| 一〇二年 2013 | 591,825 | 21,033 | 53,532 | 40,524 | 21,152 | 13,300 | 20,113 |
| 七 月 July | 56,851 | 2,247 | 5,141 | 4,148 | 2,068 | 1,279 | 1,965 |
| 八 月 Aug. | 54,368 | 1,546 | 4,788 | 4,090 | 2,011 | 1,221 | 1,862 |
| 九 月 Sept. | 54,209 | 1,392 | 4,900 | 4,286 | 1,843 | 1,237 | 1,835 |
| 十 月 Oct. | 46,750 | 1,885 | 4,290 | 3,069 | 1,723 | 1,013 | 1,533 |
| 十一月 Nov. | 42,711 | 1,815 | 3,824 | 2,739 | 1,562 | 924 | 1,479 |
| 十二月 Dec. | 47,006 | 2,248 | 4,184 | 2,954 | 1,802 | 1,140 | 1,542 |
| 一〇三年 2014 | 359,861 | 12,249 | 33,457 | 24,060 | 13,572 | 8,129 | 13,118 |
| 一 月 Jan. | 43,036 | 1,600 | 3,802 | 2,677 | 1,584 | 1,016 | 1,503 |
| 二 月 Feb. | 41,860 | 1,476 | 3,782 | 2,541 | 1,562 | 980 | 1,506 |
| 三 月 Mar. | 53,022 | 1,721 | 4,937 | 3,221 | 1,992 | 1,150 | 2,073 |
| 四 月 Apr. | 53,298 | 1,793 | 5,250 | 3,500 | 2,059 | 1,175 | 2,017 |
| 五 月 May | 60,147 | 1,697 | 5,587 | 4,354 | 2,270 | 1,404 | 2,219 |
| 六 月 June | 51,746 | 1,838 | 4,869 | 3,541 | 1,976 | 1,114 | 1,734 |
| 七 月 July | 56,752 | 2,124 | 5,230 | 4,226 | 2,129 | 1,290 | 2,066 |
| 較上月增減(%) VS. with Last Month | 9.67 | 15.56 | 7.41 | 19.34 | 7.74 | 15.80 | 19.15 |
| 較上年同月增減(%) VS. with Last Year | -0.17 | -5.47 | 1.73 | 1.88 | 2.95 | 0.86 | 5.14 |

TABLE 9. MIGRATION REGISTRATION OF RESIDENT POPULATION - BY MONTH(CONT.)

| 3. FEMALE | | | | | | | Unit : Persons |
|-------------------------------|---------------|-----------|--------------------------------|---------------------------------|--------------|------------|----------------|
| Immigrants / In-migrants | | | | | | | |
| From Other Provinces (Cities) | | | 自本省 他縣市 | 自本縣 市他鄉 鎮市區 | 初設 戶籍 | 其他 | |
| 臺灣省 | 福建省 | 其他省市 | Other C. & City of Prov. | Other Township, City & Dist. | First Reg. | Others | |
| Taiwan Prov. | Fuchien Prov. | Others | | | | | |
| 73,749 | 1,203 | 2 | 219,648 | 328,976 | 15,405 | 43,955 | |
| 80,102 | 1,575 | 3 | 231,928 | 334,826 | 20,802 | 62 | |
| 64,190 | 1,110 | 2 | 188,425 | 270,859 | 21,748 | 41 | |
| 65,317 | 1,425 | 3 | 199,917 | 277,572 | 20,392 | 49 | |
| 62,427 | 999 | 2 | 188,353 | 273,055 | 42,656 | 52 | |
| 72,907 | 1,502 | 4 | 212,944 | 265,618 | 26,480 | 129 | |
| 75,280 | 1,389 | 5 | 45,381 | 303,174 | 20,302 | 63 | |
| 70,442 | 1,353 | 6 | 44,932 | 302,197 | 18,049 | 67 | |
| 66,261 | 1,488 | 2 | 43,384 | 293,772 | 17,207 | 57 | |
| 6,316 | 125 | 1 | 4,107 | 27,650 | 1,799 | 5 | |
| 6,028 | 127 | 1 | 3,963 | 27,051 | 1,671 | 9 | |
| 5,970 | 134 | — | 3,786 | 27,680 | 1,142 | 4 | |
| 5,188 | 131 | — | 3,307 | 23,123 | 1,481 | 7 | |
| 4,926 | 100 | — | 3,118 | 21,097 | 1,122 | 5 | |
| 5,039 | 92 | — | 3,276 | 23,284 | 1,442 | 3 | |
| 39,558 | 1,068 | 15 | 27,859 | 178,028 | 8,386 | 362 | |
| 4,924 | 116 | 2 | 3,147 | 21,442 | 1,215 | 8 | |
| 4,746 | 149 | 4 | 3,353 | 20,560 | 1,126 | 75 | |
| 5,889 | 159 | 2 | 4,127 | 26,573 | 1,103 | 75 | |
| 5,772 | 171 | — | 4,222 | 26,168 | 1,088 | 83 | |
| 6,517 | 172 | — | 4,851 | 29,534 | 1,474 | 68 | |
| 5,675 | 157 | 1 | 3,997 | 25,881 | 929 | 34 | |
| 6,035 | 144 | 6 | 4,162 | 27,870 | 1,451 | 19 | |
| 6.34 | -8.28 | 500.00 | 4.13 | 7.69 | 56.19 | -44.12 | |
| -4.45 | 15.20 | 500.00 | 1.34 | 0.80 | -19.34 | 280.00 | |

表9. 現住人口遷入遷出登記—按月別分(續)

單位：人

3. 女性

| 年(月)別 Year (Month) | 遷出 | | | | | | |
|----------------------------------|----------------|-----------------------------|------------------------|--------------------|----------------------|--------------------|-----------------------|
| | 合計 Total | 往外國 To Foreign Countries | 往他省(市) | | | | |
| | | | 新北市 New Taipei City | 臺北市 Taipei City | 臺中市 Taichung City | 臺南市 Tainan City | 高雄市 Kaohsiung City |
| 九十四年 2005 | 768,093 | 18,734 | — | 46,167 | — | — | 27,238 |
| 九十五年 2006 | 749,213 | 21,385 | — | 51,395 | — | — | 28,638 |
| 九十六年 2007 | 624,982 | 31,194 | — | 40,135 | — | — | 24,251 |
| 九十七年 2008 | 642,592 | 26,237 | — | 41,084 | — | — | 24,668 |
| 九十八年 2009 | 629,873 | 33,631 | — | 37,899 | — | — | 21,934 |
| 九十九年 2010 | 650,508 | 29,987 | — | 50,574 | — | — | 22,285 |
| 一〇〇年 2011 | 608,124 | 27,728 | 59,064 | 51,103 | 25,028 | 14,876 | 19,931 |
| 一〇一年 2012 | 600,129 | 27,505 | 56,737 | 46,250 | 24,694 | 13,471 | 19,411 |
| 一〇二年 2013 | 580,075 | 26,239 | 53,858 | 42,232 | 24,395 | 13,140 | 18,968 |
| 七月 July | 54,850 | 2,018 | 5,273 | 3,938 | 2,344 | 1,259 | 1,925 |
| 八月 Aug. | 53,420 | 2,245 | 5,164 | 3,634 | 2,340 | 1,170 | 1,806 |
| 九月 Sept. | 54,514 | 2,823 | 5,493 | 3,957 | 1,999 | 1,217 | 1,709 |
| 十月 Oct. | 46,152 | 2,741 | 4,107 | 3,406 | 1,877 | 934 | 1,503 |
| 十一月 Nov. | 41,458 | 1,657 | 3,850 | 3,085 | 1,804 | 972 | 1,320 |
| 十二月 Dec. | 45,277 | 1,941 | 3,948 | 3,345 | 1,879 | 1,038 | 1,463 |
| 一〇三年 2014 | 353,958 | 14,737 | 30,938 | 25,724 | 15,104 | 7,928 | 11,297 |
| 一月 Jan. | 41,638 | 1,402 | 3,684 | 3,035 | 1,858 | 1,013 | 1,371 |
| 二月 Feb. | 40,838 | 1,593 | 3,394 | 2,823 | 1,827 | 968 | 1,462 |
| 三月 Mar. | 53,644 | 3,465 | 4,325 | 3,736 | 2,208 | 1,265 | 1,727 |
| 四月 Apr. | 53,092 | 2,681 | 4,435 | 3,842 | 2,312 | 1,121 | 1,639 |
| 五月 May | 58,964 | 1,997 | 5,653 | 4,379 | 2,396 | 1,256 | 1,719 |
| 六月 June | 50,833 | 1,841 | 4,449 | 3,815 | 2,198 | 1,122 | 1,552 |
| 七月 July | 54,949 | 1,758 | 4,998 | 4,094 | 2,305 | 1,183 | 1,827 |
| 較上月增減(%) VS. with Last Month | 8.10 | -4.51 | 12.34 | 7.31 | 4.87 | 5.44 | 17.72 |
| 較上年同月增減(%) VS. with Last Year | 0.18 | -12.88 | -5.22 | 3.96 | -1.66 | -6.04 | -5.09 |

TABLE 9. MIGRATION REGISTRATION OF RESIDENT POPULATION - BY MONTH(CONT.)

3. FEMALE

Unit: Persons

| Emigrants / Out-migrants | | | | | | | 住址變更 Change Residence | |
|-----------------------------|-------------------------|----------------|--------------------------------|--------------------------------------|-------------------|------------|--------------------------|------------------|
| To Other Provinces (Cities) | | | 往本省 他縣市 | 往本縣 市他鄉 鎮市區 | 廢止戶籍 | 其他 | 遷入 | 遷出 |
| 臺灣省 Taiwan Prov. | 福建省 Fuchien Prov. | 其他省市 Others | Other C. & City of Prov. | Other Town- ship, City & Dist. | Cancelled Reg. | Others | In- migrants | Out- migrants |
| 79,145 | 3,950 | — | 219,639 | 328,974 | 3 | 44,243 | 377,897 | 377,897 |
| 76,926 | 3,710 | — | 231,941 | 334,823 | 11 | 384 | 401,601 | 401,601 |
| 66,654 | 3,032 | — | 188,422 | 270,858 | 2 | 434 | 325,934 | 325,934 |
| 69,885 | 2,820 | — | 199,918 | 277,570 | 200 | 210 | 338,395 | 338,395 |
| 68,670 | 5,866 | — | 188,353 | 273,054 | 307 | 159 | 334,038 | 334,038 |
| 65,415 | 3,229 | — | 212,941 | 265,621 | 265 | 191 | 328,373 | 328,373 |
| 56,664 | 4,757 | — | 45,378 | 303,170 | 330 | 95 | 308,569 | 308,569 |
| 58,418 | 6,052 | — | 44,932 | 302,195 | 367 | 97 | 304,804 | 304,804 |
| 58,512 | 5,243 | — | 43,382 | 293,762 | 177 | 167 | 291,641 | 291,641 |
| 5,787 | 515 | — | 4,104 | 27,650 | 17 | 20 | 26,796 | 26,796 |
| 5,596 | 417 | — | 3,966 | 27,051 | 16 | 15 | 26,166 | 26,166 |
| 5,099 | 729 | — | 3,786 | 27,680 | 15 | 7 | 28,255 | 28,255 |
| 4,717 | 403 | — | 3,307 | 23,119 | 25 | 13 | 23,443 | 23,443 |
| 4,197 | 325 | — | 3,118 | 21,101 | 9 | 20 | 20,844 | 20,844 |
| 4,676 | 405 | — | 3,276 | 23,284 | 12 | 10 | 21,901 | 21,901 |
| 39,086 | 2,882 | 4 | 27,858 | 178,002 | 85 | 313 | 173,586 | 173,586 |
| 4,286 | 375 | — | 3,148 | 21,440 | 10 | 16 | 20,089 | 20,089 |
| 4,396 | 393 | 1 | 3,351 | 20,537 | 15 | 78 | 19,626 | 19,626 |
| 5,725 | 435 | 3 | 4,127 | 26,572 | 13 | 43 | 25,883 | 25,883 |
| 6,139 | 456 | — | 4,222 | 26,168 | 19 | 58 | 26,651 | 26,651 |
| 6,703 | 417 | — | 4,851 | 29,533 | 2 | 58 | 29,551 | 29,551 |
| 5,605 | 325 | — | 3,997 | 25,882 | 12 | 35 | 25,014 | 25,014 |
| 6,232 | 481 | — | 4,162 | 27,870 | 14 | 25 | 26,772 | 26,772 |
| 17.72 | 48.00 | — | 4.13 | 7.68 | 16.67 | -28.57 | 7.03 | 7.03 |
| -5.09 | -6.60 | — | 1.41 | 0.80 | -17.65 | 25.00 | -0.09 | -0.09 |

表10. 現住人口遷入遷出登記—按區域別分

單位：人

1. 男女合計

| 區域別 Locality | 遷入 | | | | | | |
|----------------------|-------------|-------------------------------|------------------------|--------------------|----------------------|--------------------|-----------------------|
| | 合計 Total | 自外國 From Foreign Countries | 自他省(市) | | | | |
| | | | 新北市 New Taipei City | 臺北市 Taipei City | 臺中市 Taichung City | 臺南市 Tainan City | 高雄市 Kaohsiung City |
| 一〇三年七月 July, 2014 | 104,599 | 3,910 | 9,979 | 7,974 | 3,877 | 2,400 | 3,941 |
| 新北市New Taipei City | 17,551 | 829 | — | 4,857 | 441 | 238 | 421 |
| 臺北市Taipei City | 15,405 | 1,177 | 4,141 | — | 445 | 305 | 475 |
| 臺中市Taichung City | 13,101 | 369 | 480 | 385 | — | 224 | 344 |
| 臺南市Tainan City | 7,086 | 211 | 261 | 173 | 197 | — | 698 |
| 高雄市Kaohsiung City | 12,536 | 349 | 427 | 276 | 276 | 689 | — |
| 臺灣省Taiwan Prov. | 37,643 | 964 | 4,391 | 2,198 | 2,420 | 893 | 1,901 |
| 宜蘭縣Yilan C. | 2,222 | 42 | 309 | 222 | 36 | 25 | 28 |
| 桃園縣Taoyuan C. | 10,160 | 310 | 1,790 | 777 | 305 | 150 | 302 |
| 新竹縣Hsinchu C. | 2,454 | 52 | 160 | 110 | 127 | 43 | 94 |
| 苗栗縣Miaoli C. | 2,034 | 52 | 152 | 82 | 284 | 29 | 35 |
| 彰化縣Changhua C. | 3,251 | 97 | 170 | 114 | 506 | 59 | 81 |
| 南投縣Nantou C. | 1,520 | 52 | 95 | 50 | 407 | 25 | 44 |
| 雲林縣Yunlin C. | 2,349 | 41 | 413 | 107 | 200 | 79 | 115 |
| 嘉義縣Chiayi C. | 1,731 | 33 | 161 | 44 | 67 | 134 | 105 |
| 屏東縣Pingtung C. | 2,962 | 68 | 124 | 69 | 125 | 100 | 682 |
| 臺東縣Taitung C. | 977 | 14 | 149 | 57 | 56 | 36 | 80 |
| 花蓮縣Hualien C. | 1,902 | 31 | 223 | 100 | 79 | 30 | 42 |
| 澎湖縣Penghu C. | 558 | 5 | 59 | 26 | 35 | 48 | 136 |
| 基隆市Keelung City | 1,952 | 57 | 389 | 279 | 36 | 18 | 23 |
| 新竹市Hsinchu City | 2,234 | 82 | 128 | 124 | 105 | 48 | 66 |
| 嘉義市Chiayi City | 1,337 | 28 | 69 | 37 | 52 | 69 | 68 |
| 福建省Fuchien Prov. | 1,277 | 11 | 279 | 85 | 98 | 51 | 102 |
| 金門縣Kinmen C. | 1,148 | 10 | 258 | 80 | 89 | 45 | 95 |
| 連江縣Lienchiang C. | 129 | 1 | 21 | 5 | 9 | 6 | 7 |

資料來源：本部戶政司。

TABLE 10. MIGRATION REGISTRATION OF RESIDENT POPULATION - BY LOCALITY

1. BOTH SEX

Unit: Persons

| Immigrants / In-migrants | | | | | | |
|-------------------------------|----------------------|----------------|--|---|------------------------|--------------|
| From Other Provinces (Cities) | | | 自本省 他縣市 Other C. & City of Prov. | 自本縣 市他鄉 鎮市區 Other Township, City & Dist. | 初設 戶籍 First Reg. | 其他 Others |
| 臺灣省 Taiwan Prov. | 福建省 Fuchien Prov. | 其他省市 Others | | | | |
| 11,285 | 348 | 8 | 7,728 | 51,125 | 1,988 | 36 |
| 3,225 | 73 | 1 | — | 7,066 | 397 | 3 |
| 2,377 | 42 | — | — | 6,027 | 411 | 5 |
| 2,791 | 29 | 1 | — | 8,289 | 182 | 7 |
| 819 | 21 | — | — | 4,586 | 120 | — |
| 1,730 | 39 | 1 | — | 8,556 | 190 | 3 |
| — | 144 | 5 | 7,726 | 16,316 | 668 | 17 |
| — | 7 | 1 | 220 | 1,307 | 25 | — |
| — | 69 | 3 | 1,424 | 4,808 | 218 | 4 |
| — | 3 | — | 1,038 | 789 | 37 | 1 |
| — | 2 | — | 548 | 804 | 45 | 1 |
| — | 6 | — | 446 | 1,700 | 69 | 3 |
| — | 13 | — | 317 | 489 | 28 | — |
| — | 4 | 1 | 516 | 813 | 59 | 1 |
| — | 3 | — | 728 | 431 | 25 | — |
| — | 6 | — | 283 | 1,462 | 40 | 3 |
| — | 3 | — | 268 | 295 | 17 | 2 |
| — | 9 | — | 347 | 1,025 | 14 | 2 |
| — | 2 | — | 93 | 150 | 4 | — |
| — | 6 | — | 194 | 920 | 30 | — |
| — | 9 | — | 738 | 896 | 38 | — |
| — | 2 | — | 566 | 427 | 19 | — |
| 343 | — | — | 2 | 285 | 20 | 1 |
| 288 | — | — | 1 | 261 | 20 | 1 |
| 55 | — | — | 1 | 24 | — | — |

Source: Dept. of Household Registration Affairs, MOI.

表10. 現住人口遷入遷出登記—按區域別分(續)

單位：人

1. 男女合計

| 區域別 Locality | 遷出 | | | | | | |
|----------------------|-------------|-----------------------------|------------------------|--------------------|----------------------|--------------------|-----------------------|
| | 合計 Total | 往外國 To Foreign Countries | 往他省(市) | | | | |
| | | | 新北市 New Taipei City | 臺北市 Taipei City | 臺中市 Taichung City | 臺南市 Tainan City | 高雄市 Kaohsiung City |
| 一〇三年七月 July, 2014 | 101,940 | 3,215 | 9,255 | 7,785 | 4,253 | 2,169 | 3,437 |
| 新北市New Taipei City | 17,778 | 722 | — | 4,141 | 480 | 261 | 427 |
| 臺北市Taipei City | 15,051 | 1,033 | 4,857 | — | 385 | 173 | 276 |
| 臺中市Taichung City | 12,473 | 300 | 441 | 445 | — | 197 | 276 |
| 臺南市Tainan City | 7,123 | 133 | 238 | 305 | 224 | — | 689 |
| 高雄市Kaohsiung City | 12,789 | 288 | 421 | 475 | 344 | 698 | — |
| 臺灣省Taiwan Prov. | 36,082 | 730 | 3,225 | 2,377 | 2,791 | 819 | 1,730 |
| 宜蘭縣Yilan C. | 2,172 | 21 | 248 | 204 | 39 | 17 | 27 |
| 桃園縣Taoyuan C. | 9,015 | 274 | 1,098 | 694 | 278 | 124 | 211 |
| 新竹縣Hsinchu C. | 2,015 | 52 | 116 | 128 | 67 | 20 | 59 |
| 苗栗縣Miaoli C. | 1,862 | 38 | 136 | 105 | 218 | 29 | 30 |
| 彰化縣Changhua C. | 3,787 | 81 | 194 | 166 | 811 | 70 | 118 |
| 南投縣Nantou C. | 1,622 | 32 | 106 | 97 | 499 | 30 | 43 |
| 雲林縣Yunlin C. | 2,248 | 29 | 270 | 143 | 240 | 104 | 119 |
| 嘉義縣Chiayi C. | 1,676 | 18 | 122 | 65 | 119 | 122 | 91 |
| 屏東縣Pingtung C. | 3,071 | 36 | 136 | 110 | 156 | 128 | 685 |
| 臺東縣Taitung C. | 809 | 4 | 87 | 44 | 47 | 35 | 80 |
| 花蓮縣Hualien C. | 1,764 | 30 | 151 | 117 | 57 | 15 | 40 |
| 澎湖縣Penghu C. | 482 | 13 | 26 | 29 | 34 | 32 | 96 |
| 基隆市Keelung City | 1,952 | 36 | 367 | 257 | 53 | 11 | 31 |
| 新竹市Hsinchu City | 2,226 | 33 | 112 | 146 | 102 | 36 | 54 |
| 嘉義市Chiayi City | 1,381 | 33 | 56 | 72 | 71 | 46 | 46 |
| 福建省Fuchien Prov. | 644 | 9 | 73 | 42 | 29 | 21 | 39 |
| 金門縣Kinmen C. | 540 | 6 | 52 | 38 | 24 | 19 | 33 |
| 連江縣Lienchiang C. | 104 | 3 | 21 | 4 | 5 | 2 | 6 |

TABLE 10. MIGRATION REGISTRATION OF RESIDENT POPULATION - BY LOCALITY(CONT.)

1. BOTH SEX

Unit : Persons

| Emigrants / Out-migrants | | | | | | | 住址變更 Change Residence | |
|-----------------------------|-------------------------|----------------|--|---|---------------------------|--------------|--------------------------|------------------------|
| To Other Provinces (Cities) | | | 往本省 他縣市 Other C. & City of Prov. | 往本縣 市他鄉 鎮市區 Other Town- ship, City & Dist. | 廢止戶籍 Cancelled Reg. | 其他 Others | 遷入 In- migrants | 遷出 Out- migrants |
| 臺灣省 Taiwan Prov. | 福建省 Fuchien Prov. | 其他省市 Others | | | | | | |
| 11,947 | 958 | — | 7,728 | 51,125 | 20 | 48 | 50,775 | 50,775 |
| 4,391 | 279 | — | — | 7,066 | 7 | 4 | 9,883 | 9,883 |
| 2,198 | 85 | — | — | 6,027 | 6 | 11 | 6,082 | 6,082 |
| 2,420 | 98 | — | — | 8,289 | — | 7 | 6,044 | 6,044 |
| 893 | 51 | — | — | 4,586 | 1 | 3 | 2,974 | 2,974 |
| 1,901 | 102 | — | — | 8,556 | 2 | 2 | 6,119 | 6,119 |
| — | 343 | — | 7,726 | 16,316 | 4 | 21 | 19,535 | 19,535 |
| — | 11 | — | 298 | 1,307 | — | — | 1,041 | 1,041 |
| — | 168 | — | 1,349 | 4,808 | 2 | 9 | 5,990 | 5,990 |
| — | 7 | — | 776 | 789 | — | 1 | 1,288 | 1,288 |
| — | 13 | — | 487 | 804 | — | 2 | 1,226 | 1,226 |
| — | 13 | — | 631 | 1,700 | — | 3 | 1,904 | 1,904 |
| — | 11 | — | 315 | 489 | — | — | 963 | 963 |
| — | 18 | — | 512 | 813 | — | — | 1,108 | 1,108 |
| — | 12 | — | 696 | 431 | — | — | 584 | 584 |
| — | 28 | — | 328 | 1,462 | — | 2 | 1,279 | 1,279 |
| — | 2 | — | 215 | 295 | — | — | 523 | 523 |
| — | 11 | — | 315 | 1,025 | — | 3 | 782 | 782 |
| — | 3 | — | 99 | 150 | — | — | 183 | 183 |
| — | 22 | — | 255 | 920 | — | — | 688 | 688 |
| — | 14 | — | 830 | 896 | 2 | 1 | 1,168 | 1,168 |
| — | 10 | — | 620 | 427 | — | — | 808 | 808 |
| 144 | — | — | 2 | 285 | — | — | 138 | 138 |
| 106 | — | — | 1 | 261 | — | — | 126 | 126 |
| 38 | — | — | 1 | 24 | — | — | 12 | 12 |

表10. 現住人口遷入遷出登記—按區域別分(續)

單位：人

2. 男性

| 區域別 Locality | 遷入 | | | | | | |
|----------------------|-------------|-------------------------------|------------------------|--------------------|----------------------|--------------------|-----------------------|
| | 合計 Total | 自外國 From Foreign Countries | 自他省(市) | | | | |
| | | | 新北市 New Taipei City | 臺北市 Taipei City | 臺中市 Taichung City | 臺南市 Tainan City | 高雄市 Kaohsiung City |
| 一〇三年七月 July, 2014 | 47,847 | 1,786 | 4,749 | 3,748 | 1,748 | 1,110 | 1,875 |
| 新北市New Taipei City | 7,923 | 377 | — | 2,256 | 157 | 120 | 192 |
| 臺北市Taipei City | 7,135 | 528 | 1,948 | — | 214 | 151 | 221 |
| 臺中市Taichung City | 5,897 | 174 | 241 | 180 | — | 95 | 158 |
| 臺南市Tainan City | 3,200 | 95 | 106 | 89 | 86 | — | 319 |
| 高雄市Kaohsiung City | 5,725 | 154 | 196 | 125 | 126 | 315 | — |
| 臺灣省Taiwan Prov. | 17,340 | 451 | 2,127 | 1,061 | 1,111 | 403 | 930 |
| 宜蘭縣Yilan C. | 1,016 | 17 | 146 | 106 | 16 | 9 | 15 |
| 桃園縣Taoyuan C. | 4,662 | 150 | 863 | 375 | 133 | 65 | 138 |
| 新竹縣Hsinchu C. | 1,151 | 27 | 70 | 49 | 63 | 25 | 51 |
| 苗栗縣Miaoli C. | 890 | 21 | 66 | 40 | 128 | 16 | 16 |
| 彰化縣Changhua C. | 1,455 | 50 | 93 | 60 | 226 | 24 | 38 |
| 南投縣Nantou C. | 707 | 29 | 44 | 26 | 203 | 10 | 21 |
| 雲林縣Yunlin C. | 1,124 | 21 | 222 | 57 | 87 | 38 | 57 |
| 嘉義縣Chiayi C. | 790 | 14 | 84 | 16 | 29 | 62 | 44 |
| 屏東縣Pingtung C. | 1,399 | 31 | 62 | 37 | 53 | 46 | 345 |
| 臺東縣Taitung C. | 471 | 4 | 75 | 26 | 26 | 14 | 37 |
| 花蓮縣Hualien C. | 885 | 18 | 104 | 42 | 33 | 14 | 16 |
| 澎湖縣Penghu C. | 298 | 4 | 37 | 18 | 16 | 23 | 74 |
| 基隆市Keelung City | 905 | 23 | 169 | 129 | 15 | 8 | 15 |
| 新竹市Hsinchu City | 999 | 30 | 58 | 66 | 58 | 20 | 31 |
| 嘉義市Chiayi City | 588 | 12 | 34 | 14 | 25 | 29 | 32 |
| 福建省Fuchien Prov. | 627 | 7 | 131 | 37 | 54 | 26 | 55 |
| 金門縣Kinmen C. | 541 | 7 | 115 | 34 | 49 | 22 | 50 |
| 連江縣Lienchiang C. | 86 | — | 16 | 3 | 5 | 4 | 5 |

TABLE 10. MIGRATION REGISTRATION OF RESIDENT POPULATION - BY LOCALITY(CONT.)

2. MALE

Unit : Persons

| Immigrants / In-migrants | | | | | | |
|-------------------------------|----------------------|----------------|--|---|------------------------|--------------|
| From Other Provinces (Cities) | | | 自本省 他縣市 Other C. & City of Prov. | 自本縣 市他鄉 鎮市區 Other Township, City & Dist. | 初設 戶籍 First Reg. | 其他 Others |
| 臺灣省 Taiwan Prov. | 福建省 Fuchien Prov. | 其他省市 Others | | | | |
| 5,250 | 204 | 2 | 3,566 | 23,255 | 537 | 17 |
| 1,487 | 45 | — | — | 3,163 | 125 | 1 |
| 1,134 | 23 | — | — | 2,746 | 168 | 2 |
| 1,259 | 15 | — | — | 3,728 | 44 | 3 |
| 373 | 13 | — | — | 2,093 | 26 | — |
| 823 | 25 | 1 | — | 3,909 | 49 | 2 |
| — | 83 | 1 | 3,564 | 7,479 | 121 | 9 |
| — | 4 | — | 95 | 606 | 2 | — |
| — | 39 | 1 | 694 | 2,147 | 56 | 1 |
| — | 2 | — | 478 | 373 | 12 | 1 |
| — | — | — | 228 | 371 | 4 | — |
| — | 4 | — | 182 | 768 | 8 | 2 |
| — | 9 | — | 137 | 226 | 2 | — |
| — | 4 | — | 257 | 374 | 7 | — |
| — | 3 | — | 333 | 203 | 2 | — |
| — | 2 | — | 133 | 683 | 6 | 1 |
| — | 2 | — | 141 | 142 | 2 | 2 |
| — | 5 | — | 162 | 488 | 1 | 2 |
| — | 2 | — | 48 | 76 | — | — |
| — | 3 | — | 83 | 455 | 5 | — |
| — | 2 | — | 346 | 380 | 8 | — |
| — | 2 | — | 247 | 187 | 6 | — |
| 174 | — | — | 2 | 137 | 4 | — |
| 138 | — | — | 1 | 121 | 4 | — |
| 36 | — | — | 1 | 16 | — | — |

表10. 現住人口遷入遷出登記—按區域別分(續)

單位：人

2. 男性

| 區域別 Locality | 遷出 | | | | | | |
|----------------------|-------------|-----------------------------|------------------------|--------------------|----------------------|--------------------|-----------------------|
| | 合計 Total | 往外國 To Foreign Countries | 往他省(市) | | | | |
| | | | 新北市 New Taipei City | 臺北市 Taipei City | 臺中市 Taichung City | 臺南市 Tainan City | 高雄市 Kaohsiung City |
| 一〇三年七月 July, 2014 | 46,991 | 1,457 | 4,257 | 3,691 | 1,948 | 986 | 1,610 |
| 新北市New Taipei City | 8,243 | 327 | — | 1,948 | 241 | 106 | 196 |
| 臺北市Taipei City | 6,970 | 469 | 2,256 | — | 180 | 89 | 125 |
| 臺中市Taichung City | 5,606 | 126 | 157 | 214 | — | 86 | 126 |
| 臺南市Tainan City | 3,268 | 63 | 120 | 151 | 95 | — | 315 |
| 高雄市Kaohsiung City | 5,908 | 124 | 192 | 221 | 158 | 319 | — |
| 臺灣省Taiwan Prov. | 16,648 | 343 | 1,487 | 1,134 | 1,259 | 373 | 823 |
| 宜蘭縣Yilan C. | 1,036 | 11 | 119 | 109 | 19 | 10 | 15 |
| 桃園縣Taoyuan C. | 4,086 | 128 | 494 | 323 | 112 | 58 | 99 |
| 新竹縣Hsinchu C. | 929 | 26 | 59 | 59 | 30 | 12 | 28 |
| 苗栗縣Miaoli C. | 852 | 18 | 60 | 43 | 91 | 12 | 13 |
| 彰化縣Changhua C. | 1,700 | 37 | 94 | 76 | 356 | 35 | 47 |
| 南投縣Nantou C. | 728 | 9 | 41 | 41 | 244 | 10 | 15 |
| 雲林縣Yunlin C. | 1,074 | 19 | 131 | 78 | 117 | 54 | 56 |
| 嘉義縣Chiayi C. | 764 | 10 | 60 | 32 | 53 | 47 | 37 |
| 屏東縣Pingtung C. | 1,410 | 18 | 54 | 51 | 61 | 50 | 330 |
| 臺東縣Taitung C. | 404 | 2 | 46 | 23 | 30 | 15 | 41 |
| 花蓮縣Hualien C. | 836 | 15 | 81 | 59 | 26 | 2 | 14 |
| 澎湖縣Penghu C. | 289 | 6 | 18 | 18 | 20 | 21 | 67 |
| 基隆市Keelung City | 938 | 16 | 163 | 125 | 21 | 6 | 15 |
| 新竹市Hsinchu City | 975 | 14 | 47 | 72 | 43 | 16 | 26 |
| 嘉義市Chiayi City | 627 | 14 | 20 | 25 | 36 | 25 | 20 |
| 福建省Fuchien Prov. | 348 | 5 | 45 | 23 | 15 | 13 | 25 |
| 金門縣Kinmen C. | 283 | 3 | 31 | 22 | 14 | 11 | 20 |
| 連江縣Lienchiang C. | 65 | 2 | 14 | 1 | 1 | 2 | 5 |

TABLE 10. MIGRATION REGISTRATION OF RESIDENT POPULATION - BY LOCALITY(CONT.)

2. MALE

Unit : Persons

| Emigrants / Out-migrants | | | | | | | | 住址變更 Change Residence | |
|-----------------------------|-------------------------|----------------|--|---|---------------------------|--------------|-----------------------|--------------------------|--|
| To Other Provinces (Cities) | | | 往本省 他縣市 Other C. & City of Prov. | 往本縣 市他鄉 鎮市區 Other Town- ship, City & Dist. | 廢止戶籍 Cancelled Reg. | 其他 Others | 遷入 In- migrants | 遷出 Out- migrants | |
| 臺灣省 Taiwan Prov. | 福建省 Fuchien Prov. | 其他省市 Others | | | | | | | |
| 5,715 | 477 | — | 3,566 | 23,255 | 6 | 23 | 24,003 | 24,003 | |
| 2,127 | 131 | — | — | 3,163 | 1 | 3 | 4,715 | 4,715 | |
| 1,061 | 37 | — | — | 2,746 | 4 | 3 | 2,802 | 2,802 | |
| 1,111 | 54 | — | — | 3,728 | — | 4 | 2,885 | 2,885 | |
| 403 | 26 | — | — | 2,093 | — | 2 | 1,343 | 1,343 | |
| 930 | 55 | — | — | 3,909 | — | — | 2,968 | 2,968 | |
| — | 174 | — | 3,564 | 7,479 | 1 | 11 | 9,225 | 9,225 | |
| — | 9 | — | 138 | 606 | — | — | 501 | 501 | |
| — | 73 | — | 647 | 2,147 | — | 5 | 2,856 | 2,856 | |
| — | 3 | — | 339 | 373 | — | — | 594 | 594 | |
| — | 9 | — | 233 | 371 | — | 2 | 569 | 569 | |
| — | 8 | — | 278 | 768 | — | 1 | 901 | 901 | |
| — | 5 | — | 137 | 226 | — | — | 466 | 466 | |
| — | 9 | — | 236 | 374 | — | — | 554 | 554 | |
| — | 10 | — | 312 | 203 | — | — | 271 | 271 | |
| — | 11 | — | 151 | 683 | — | 1 | 578 | 578 | |
| — | 2 | — | 103 | 142 | — | — | 250 | 250 | |
| — | 7 | — | 142 | 488 | — | 2 | 363 | 363 | |
| — | 2 | — | 61 | 76 | — | — | 87 | 87 | |
| — | 13 | — | 124 | 455 | — | — | 324 | 324 | |
| — | 6 | — | 370 | 380 | 1 | — | 527 | 527 | |
| — | 7 | — | 293 | 187 | — | — | 384 | 384 | |
| 83 | — | — | 2 | 137 | — | — | 65 | 65 | |
| 60 | — | — | 1 | 121 | — | — | 59 | 59 | |
| 23 | — | — | 1 | 16 | — | — | 6 | 6 | |

表10. 現住人口遷入遷出登記—按區域別分(續)

單位：人

3. 女性

| 區域別 Locality | 遷入 | | | | | | |
|----------------------|-------------|-------------------------------|------------------------|--------------------|----------------------|--------------------|-----------------------|
| | 合計 Total | 自外國 From Foreign Countries | 自他省(市) | | | | |
| | | | 新北市 New Taipei City | 臺北市 Taipei City | 臺中市 Taichung City | 臺南市 Tainan City | 高雄市 Kaohsiung City |
| 一〇三年七月 July, 2014 | 56,752 | 2,124 | 5,230 | 4,226 | 2,129 | 1,290 | 2,066 |
| 新北市New Taipei City | 9,628 | 452 | — | 2,601 | 284 | 118 | 229 |
| 臺北市Taipei City | 8,270 | 649 | 2,193 | — | 231 | 154 | 254 |
| 臺中市Taichung City | 7,204 | 195 | 239 | 205 | — | 129 | 186 |
| 臺南市Tainan City | 3,886 | 116 | 155 | 84 | 111 | — | 379 |
| 高雄市Kaohsiung City | 6,811 | 195 | 231 | 151 | 150 | 374 | — |
| 臺灣省Taiwan Prov. | 20,303 | 513 | 2,264 | 1,137 | 1,309 | 490 | 971 |
| 宜蘭縣Yilan C. | 1,206 | 25 | 163 | 116 | 20 | 16 | 13 |
| 桃園縣Taoyuan C. | 5,498 | 160 | 927 | 402 | 172 | 85 | 164 |
| 新竹縣Hsinchu C. | 1,303 | 25 | 90 | 61 | 64 | 18 | 43 |
| 苗栗縣Miaoli C. | 1,144 | 31 | 86 | 42 | 156 | 13 | 19 |
| 彰化縣Changhua C. | 1,796 | 47 | 77 | 54 | 280 | 35 | 43 |
| 南投縣Nantou C. | 813 | 23 | 51 | 24 | 204 | 15 | 23 |
| 雲林縣Yunlin C. | 1,225 | 20 | 191 | 50 | 113 | 41 | 58 |
| 嘉義縣Chiayi C. | 941 | 19 | 77 | 28 | 38 | 72 | 61 |
| 屏東縣Pingtung C. | 1,563 | 37 | 62 | 32 | 72 | 54 | 337 |
| 臺東縣Taitung C. | 506 | 10 | 74 | 31 | 30 | 22 | 43 |
| 花蓮縣Hualien C. | 1,017 | 13 | 119 | 58 | 46 | 16 | 26 |
| 澎湖縣Penghu C. | 260 | 1 | 22 | 8 | 19 | 25 | 62 |
| 基隆市Keelung City | 1,047 | 34 | 220 | 150 | 21 | 10 | 8 |
| 新竹市Hsinchu City | 1,235 | 52 | 70 | 58 | 47 | 28 | 35 |
| 嘉義市Chiayi City | 749 | 16 | 35 | 23 | 27 | 40 | 36 |
| 福建省Fuchien Prov. | 650 | 4 | 148 | 48 | 44 | 25 | 47 |
| 金門縣Kinmen C. | 607 | 3 | 143 | 46 | 40 | 23 | 45 |
| 連江縣Lienchiang C. | 43 | 1 | 5 | 2 | 4 | 2 | 2 |

TABLE 10. MIGRATION REGISTRATION OF RESIDENT POPULATION
- BY LOCALITY(CONT.)

3. FEMALE

Unit : Persons

| Immigrants / In-migrants | | | | | | |
|-------------------------------|----------------------|----------------|--|--|------------------------|--------------|
| From Other Provinces (Cities) | | | 自本省 他縣市 Other C. & City of Prov. | 自本縣 市他鄉 鎮市區 Other Township, City & Dist. | 初設 戶籍 First Reg. | 其他 Others |
| 臺灣省 Taiwan Prov. | 福建省 Fuchien Prov. | 其他省市 Others | | | | |
| 6,035 | 144 | 6 | 4,162 | 27,870 | 1,451 | 19 |
| 1,738 | 28 | 1 | — | 3,903 | 272 | 2 |
| 1,243 | 19 | — | — | 3,281 | 243 | 3 |
| 1,532 | 14 | 1 | — | 4,561 | 138 | 4 |
| 446 | 8 | — | — | 2,493 | 94 | — |
| 907 | 14 | — | — | 4,647 | 141 | 1 |
| — | 61 | 4 | 4,162 | 8,837 | 547 | 8 |
| — | 3 | 1 | 125 | 701 | 23 | — |
| — | 30 | 2 | 730 | 2,661 | 162 | 3 |
| — | 1 | — | 560 | 416 | 25 | — |
| — | 2 | — | 320 | 433 | 41 | 1 |
| — | 2 | — | 264 | 932 | 61 | 1 |
| — | 4 | — | 180 | 263 | 26 | — |
| — | — | 1 | 259 | 439 | 52 | 1 |
| — | — | — | 395 | 228 | 23 | — |
| — | 4 | — | 150 | 779 | 34 | 2 |
| — | 1 | — | 127 | 153 | 15 | — |
| — | 4 | — | 185 | 537 | 13 | — |
| — | — | — | 45 | 74 | 4 | — |
| — | 3 | — | 111 | 465 | 25 | — |
| — | 7 | — | 392 | 516 | 30 | — |
| — | — | — | 319 | 240 | 13 | — |
| 169 | — | — | — | 148 | 16 | 1 |
| 150 | — | — | — | 140 | 16 | 1 |
| 19 | — | — | — | 8 | — | — |

表10. 現住人口遷入遷出登記—按區域別分(續)

單位：人

3. 女性

| 區域別 Locality | 遷 出 | | | | | | |
|-----------------------|--------------|-----------------------------|------------------------|--------------------|----------------------|--------------------|-----------------------|
| | 合 計 Total | 往外國 To Foreign Countries | 往他省(市) | | | | |
| | | | 新北市 New Taipei City | 臺北市 Taipei City | 臺中市 Taichung City | 臺南市 Tainan City | 高雄市 Kaohsiung City |
| 一〇三年七月 July, 2014 | 54,949 | 1,758 | 4,998 | 4,094 | 2,305 | 1,183 | 1,827 |
| 新 北 市 New Taipei City | 9,535 | 395 | — | 2,193 | 239 | 155 | 231 |
| 臺 北 市 Taipei City | 8,081 | 564 | 2,601 | — | 205 | 84 | 151 |
| 臺 中 市 Taichung City | 6,867 | 174 | 284 | 231 | — | 111 | 150 |
| 臺 南 市 Tainan City | 3,855 | 70 | 118 | 154 | 129 | — | 374 |
| 高 雄 市 Kaohsiung City | 6,881 | 164 | 229 | 254 | 186 | 379 | — |
| 臺 灣 省 Taiwan Prov. | 19,434 | 387 | 1,738 | 1,243 | 1,532 | 446 | 907 |
| 宜 蘭 縣 Yilan C. | 1,136 | 10 | 129 | 95 | 20 | 7 | 12 |
| 桃 園 縣 Taoyuan C. | 4,929 | 146 | 604 | 371 | 166 | 66 | 112 |
| 新 竹 縣 Hsinchu C. | 1,086 | 26 | 57 | 69 | 37 | 8 | 31 |
| 苗 栗 縣 Miaoli C. | 1,010 | 20 | 76 | 62 | 127 | 17 | 17 |
| 彰 化 縣 Changhua C. | 2,087 | 44 | 100 | 90 | 455 | 35 | 71 |
| 南 投 縣 Nantou C. | 894 | 23 | 65 | 56 | 255 | 20 | 28 |
| 雲 林 縣 Yunlin C. | 1,174 | 10 | 139 | 65 | 123 | 50 | 63 |
| 嘉 義 縣 Chiayi C. | 912 | 8 | 62 | 33 | 66 | 75 | 54 |
| 屏 東 縣 Pingtung C. | 1,661 | 18 | 82 | 59 | 95 | 78 | 355 |
| 臺 東 縣 Taitung C. | 405 | 2 | 41 | 21 | 17 | 20 | 39 |
| 花 蓮 縣 Hualien C. | 928 | 15 | 70 | 58 | 31 | 13 | 26 |
| 澎 湖 縣 Penghu C. | 193 | 7 | 8 | 11 | 14 | 11 | 29 |
| 基 隆 市 Keelung City | 1,014 | 20 | 204 | 132 | 32 | 5 | 16 |
| 新 竹 市 Hsinchu City | 1,251 | 19 | 65 | 74 | 59 | 20 | 28 |
| 嘉 義 市 Chiayi City | 754 | 19 | 36 | 47 | 35 | 21 | 26 |
| 福 建 省 Fuchien Prov. | 296 | 4 | 28 | 19 | 14 | 8 | 14 |
| 金 門 縣 Kinmen C. | 257 | 3 | 21 | 16 | 10 | 8 | 13 |
| 連 江 縣 Lienchiang C. | 39 | 1 | 7 | 3 | 4 | — | 1 |

TABLE 10. MIGRATION REGISTRATION OF RESIDENT POPULATION - BY LOCALITY(CONT.)

3. FEMALE

Unit : Persons

| Emigrants / Out-migrants | | | | | | | | 住址變更 Change Residence | |
|-----------------------------|-------------------------|----------------|--------------------------------|--------------------------------------|-------------------|--------------|------------------------|--------------------------|--|
| To Other Provinces (Cities) | | | 往本省 他縣市 | 往本縣 市他鄉 鎮市區 | 廢止戶籍 | 其他 | 遷 入 In- migrants | 遷 出 Out- migrants | |
| 臺灣省 Taiwan Prov. | 福建省 Fuchien Prov. | 其他省市 Others | Other C. & City of Prov. | Other Town- ship, City & Dist. | Cancelled Reg. | 其他 Others | | | |
| 6,232 | 481 | — | 4,162 | 27,870 | 14 | 25 | 26,772 | 26,772 | |
| 2,264 | 148 | — | — | 3,903 | 6 | 1 | 5,168 | 5,168 | |
| 1,137 | 48 | — | — | 3,281 | 2 | 8 | 3,280 | 3,280 | |
| 1,309 | 44 | — | — | 4,561 | — | 3 | 3,159 | 3,159 | |
| 490 | 25 | — | — | 2,493 | 1 | 1 | 1,631 | 1,631 | |
| 971 | 47 | — | — | 4,647 | 2 | 2 | 3,151 | 3,151 | |
| — | 169 | — | 4,162 | 8,837 | 3 | 10 | 10,310 | 10,310 | |
| — | 2 | — | 160 | 701 | — | — | 540 | 540 | |
| — | 95 | — | 702 | 2,661 | 2 | 4 | 3,134 | 3,134 | |
| — | 4 | — | 437 | 416 | — | 1 | 694 | 694 | |
| — | 4 | — | 254 | 433 | — | — | 657 | 657 | |
| — | 5 | — | 353 | 932 | — | 2 | 1,003 | 1,003 | |
| — | 6 | — | 178 | 263 | — | — | 497 | 497 | |
| — | 9 | — | 276 | 439 | — | — | 554 | 554 | |
| — | 2 | — | 384 | 228 | — | — | 313 | 313 | |
| — | 17 | — | 177 | 779 | — | 1 | 701 | 701 | |
| — | — | — | 112 | 153 | — | — | 273 | 273 | |
| — | 4 | — | 173 | 537 | — | 1 | 419 | 419 | |
| — | 1 | — | 38 | 74 | — | — | 96 | 96 | |
| — | 9 | — | 131 | 465 | — | — | 364 | 364 | |
| — | 8 | — | 460 | 516 | 1 | 1 | 641 | 641 | |
| — | 3 | — | 327 | 240 | — | — | 424 | 424 | |
| 61 | — | — | — | 148 | — | — | 73 | 73 | |
| 46 | — | — | — | 140 | — | — | 67 | 67 | |
| 15 | — | — | — | 8 | — | — | 6 | 6 | |

表11. 現住人口遷入遷出登記年累計—按區域別分

單位：人

1. 男女合計

| 區域別 Locality | 遷入 | | | | | | |
|-------------------------------|-------------|-------------------------------|------------------------|--------------------|----------------------|--------------------|-----------------------|
| | 合計 Total | 自外國 From Foreign Countries | 自他省(市) | | | | |
| | | | 新北市 New Taipei City | 臺北市 Taipei City | 臺中市 Taichung City | 臺南市 Tainan City | 高雄市 Kaohsiung City |
| 一〇三年一至七月 Jan. - July, 2014 | 660,098 | 22,789 | 63,651 | 45,646 | 24,770 | 14,987 | 24,690 |
| 新北市New Taipei City | 108,813 | 4,972 | — | 27,680 | 2,762 | 1,563 | 2,515 |
| 臺北市Taipei City | 90,435 | 7,374 | 27,276 | — | 2,592 | 1,502 | 2,313 |
| 臺中市Taichung City | 82,076 | 1,930 | 3,071 | 2,279 | — | 1,583 | 2,128 |
| 臺南市Tainan City | 47,081 | 1,126 | 1,658 | 956 | 1,316 | — | 4,773 |
| 高雄市Kaohsiung City | 78,257 | 2,104 | 2,421 | 1,554 | 1,657 | 4,071 | — |
| 臺灣省Taiwan Prov. | 245,294 | 5,238 | 27,593 | 12,628 | 15,806 | 5,946 | 12,181 |
| 宜蘭縣Yilan C. | 14,571 | 261 | 2,089 | 1,345 | 263 | 102 | 228 |
| 桃園縣Taoyuan C. | 62,236 | 1,707 | 10,708 | 4,469 | 1,632 | 885 | 1,594 |
| 新竹縣Hsinchu C. | 16,629 | 277 | 1,174 | 712 | 726 | 304 | 455 |
| 苗栗縣Miaoli C. | 12,800 | 250 | 1,141 | 484 | 1,718 | 183 | 272 |
| 彰化縣Changhua C. | 22,483 | 482 | 1,209 | 521 | 3,454 | 396 | 509 |
| 南投縣Nantou C. | 10,787 | 237 | 584 | 318 | 2,756 | 219 | 286 |
| 雲林縣Yunlin C. | 16,251 | 222 | 2,461 | 611 | 1,553 | 480 | 744 |
| 嘉義縣Chiayi C. | 11,793 | 169 | 1,037 | 267 | 638 | 917 | 680 |
| 屏東縣Pingtung C. | 20,447 | 423 | 936 | 393 | 845 | 820 | 4,512 |
| 臺東縣Taitung C. | 6,732 | 89 | 855 | 319 | 419 | 273 | 623 |
| 花蓮縣Hualien C. | 12,320 | 179 | 1,376 | 582 | 415 | 183 | 360 |
| 澎湖縣Penghu C. | 3,652 | 25 | 278 | 135 | 258 | 326 | 1,010 |
| 基隆市Keelung City | 11,920 | 339 | 2,505 | 1,502 | 196 | 114 | 166 |
| 新竹市Hsinchu City | 14,097 | 405 | 865 | 724 | 584 | 292 | 396 |
| 嘉義市Chiayi City | 8,576 | 173 | 375 | 246 | 349 | 452 | 346 |
| 福建省Fuchien Prov. | 8,142 | 45 | 1,632 | 549 | 637 | 322 | 780 |
| 金門縣Kinmen C. | 7,319 | 39 | 1,479 | 499 | 574 | 287 | 703 |
| 連江縣Lienchiang C. | 823 | 6 | 153 | 50 | 63 | 35 | 77 |

資料來源：本部戶政司。

TABLE 11. MIGRATION REGISTRATION OF RESIDENT POPULATION OF THE YEAR - BY LOCALITY

1. BOTH SEX

Unit: Persons

| Immigrants / In-migrants | | | | | | |
|-------------------------------|----------------------|----------------|--|---|------------------------|--------------|
| From Other Provinces (Cities) | | | 自本省 他縣市 Other C. & City of Prov. | 自本縣 市他鄉 鎮市區 Other Township, City & Dist. | 初設 戶籍 First Reg. | 其他 Others |
| 臺灣省 Taiwan Prov. | 福建省 Fuchien Prov. | 其他省市 Others | | | | |
| 72,571 | 2,474 | 30 | 51,637 | 324,842 | 11,191 | 820 |
| 21,763 | 623 | 3 | — | 44,490 | 2,291 | 151 |
| 13,867 | 291 | 3 | — | 32,999 | 1,994 | 224 |
| 18,098 | 226 | 6 | — | 51,684 | 1,026 | 45 |
| 5,650 | 142 | — | — | 30,773 | 646 | 41 |
| 10,980 | 265 | 3 | — | 53,990 | 1,136 | 76 |
| — | 927 | 14 | 51,628 | 109,040 | 4,017 | 276 |
| — | 31 | 1 | 1,747 | 8,284 | 177 | 43 |
| — | 378 | 3 | 9,328 | 30,209 | 1,239 | 84 |
| — | 35 | — | 7,212 | 5,462 | 264 | 8 |
| — | 36 | — | 3,274 | 5,183 | 247 | 12 |
| — | 63 | 5 | 3,003 | 12,379 | 439 | 23 |
| — | 55 | — | 2,097 | 4,049 | 180 | 6 |
| — | 31 | 3 | 3,715 | 6,157 | 259 | 15 |
| — | 29 | — | 4,499 | 3,333 | 219 | 5 |
| — | 73 | 1 | 1,985 | 10,169 | 270 | 20 |
| — | 21 | — | 1,703 | 2,329 | 90 | 11 |
| — | 40 | 1 | 2,164 | 6,894 | 113 | 13 |
| — | 15 | — | 670 | 901 | 25 | 9 |
| — | 60 | — | 1,218 | 5,643 | 168 | 9 |
| — | 36 | — | 4,930 | 5,611 | 237 | 17 |
| — | 24 | — | 4,083 | 2,437 | 90 | 1 |
| 2,213 | — | 1 | 9 | 1,866 | 81 | 7 |
| 1,906 | — | — | 6 | 1,746 | 74 | 6 |
| 307 | — | 1 | 3 | 120 | 7 | 1 |

Source: Dept. of Household Registration Affairs, MOI.

表11. 現住人口遷入遷出登記年累計—按區域別分(續)

單位：人

1. 男女合計

| 區域別 Locality | 遷出 | | | | | | |
|-------------------------------|-------------|-----------------------------|------------------------|--------------------|----------------------|--------------------|-----------------------|
| | 合計 Total | 往外國 To Foreign Countries | 往他省(市) | | | | |
| | | | 新北市 New Taipei City | 臺北市 Taipei City | 臺中市 Taichung City | 臺南市 Tainan City | 高雄市 Kaohsiung City |
| 一〇三年一至七月 Jan. - July, 2014 | 652,452 | 26,545 | 56,903 | 47,840 | 27,383 | 14,494 | 20,946 |
| 新北市New Taipei City | 113,806 | 5,529 | — | 27,276 | 3,071 | 1,658 | 2,421 |
| 臺北市Taipei City | 87,488 | 8,752 | 27,679 | — | 2,279 | 956 | 1,554 |
| 臺中市Taichung City | 78,724 | 2,226 | 2,761 | 2,592 | — | 1,316 | 1,657 |
| 臺南市Tainan City | 47,096 | 1,300 | 1,563 | 1,501 | 1,583 | — | 4,071 |
| 高雄市Kaohsiung City | 81,296 | 2,559 | 2,515 | 2,313 | 2,128 | 4,773 | — |
| 臺灣省Taiwan Prov. | 239,639 | 6,129 | 21,762 | 13,867 | 18,096 | 5,649 | 10,978 |
| 宜蘭縣Yilan C. | 13,913 | 244 | 1,663 | 1,145 | 284 | 102 | 183 |
| 桃園縣Taoyuan C. | 58,248 | 2,027 | 7,572 | 4,268 | 1,664 | 796 | 1,299 |
| 新竹縣Hsinchu C. | 13,567 | 390 | 776 | 738 | 509 | 202 | 238 |
| 苗栗縣Miaoli C. | 12,012 | 279 | 931 | 602 | 1,567 | 133 | 197 |
| 彰化縣Changhua C. | 26,093 | 531 | 1,404 | 1,033 | 5,259 | 571 | 620 |
| 南投縣Nantou C. | 11,436 | 290 | 654 | 447 | 3,177 | 219 | 282 |
| 雲林縣Yunlin C. | 15,443 | 277 | 1,680 | 750 | 1,780 | 552 | 679 |
| 嘉義縣Chiayi C. | 12,477 | 194 | 866 | 432 | 781 | 955 | 625 |
| 屏東縣Pingtung C. | 20,723 | 463 | 857 | 611 | 799 | 824 | 4,548 |
| 臺東縣Taitung C. | 5,946 | 115 | 602 | 282 | 332 | 182 | 531 |
| 花蓮縣Hualien C. | 11,985 | 233 | 1,067 | 649 | 395 | 175 | 339 |
| 澎湖縣Penghu C. | 2,846 | 35 | 226 | 139 | 197 | 199 | 582 |
| 基隆市Keelung City | 12,523 | 374 | 2,425 | 1,685 | 308 | 105 | 215 |
| 新竹市Hsinchu City | 13,821 | 448 | 624 | 743 | 548 | 225 | 298 |
| 嘉義市Chiayi City | 8,606 | 229 | 415 | 343 | 496 | 409 | 342 |
| 福建省Fuchien Prov. | 4,403 | 50 | 623 | 291 | 226 | 142 | 265 |
| 金門縣Kinmen C. | 3,831 | 39 | 518 | 244 | 202 | 129 | 230 |
| 連江縣Lienchiang C. | 572 | 11 | 105 | 47 | 24 | 13 | 35 |

TABLE 11. MIGRATION REGISTRATION OF RESIDENT POPULATION OF THE YEAR - BY LOCALITY(CONT.)

1. BOTH SEX

Unit : Persons

| Emigrants / Out-migrants | | | | | | | 住址變更 Change Residence | |
|-----------------------------|-------------------------|----------------|--|---|---------------------------|--------------|--------------------------|------------------------|
| To Other Provinces (Cities) | | | 往本省 他縣市 Other C. & City of Prov. | 往本縣 市他鄉 鎮市區 Other Town- ship, City & Dist. | 廢止戶籍 Cancelled Reg. | 其他 Others | 遷入 In- migrants | 遷出 Out- migrants |
| 臺灣省 Taiwan Prov. | 福建省 Fuchien Prov. | 其他省市 Others | | | | | | |
| 75,081 | 6,133 | 10 | 51,635 | 324,812 | 124 | 546 | 327,853 | 327,853 |
| 27,591 | 1,632 | 1 | — | 44,490 | 38 | 99 | 64,380 | 64,380 |
| 12,628 | 549 | — | — | 32,999 | 37 | 55 | 34,301 | 34,301 |
| 15,807 | 637 | — | — | 51,683 | 5 | 40 | 38,019 | 38,019 |
| 5,946 | 322 | 2 | — | 30,774 | 4 | 30 | 21,736 | 21,736 |
| 12,182 | 780 | — | — | 53,963 | 14 | 69 | 40,029 | 40,029 |
| — | 2,213 | 7 | 51,626 | 109,037 | 26 | 249 | 128,373 | 128,373 |
| — | 88 | — | 1,873 | 8,284 | 2 | 45 | 6,614 | 6,614 |
| — | 978 | 2 | 9,351 | 30,209 | 8 | 74 | 37,735 | 37,735 |
| — | 71 | 1 | 5,169 | 5,462 | 2 | 9 | 7,992 | 7,992 |
| — | 86 | 1 | 3,017 | 5,183 | — | 16 | 7,791 | 7,791 |
| — | 130 | 2 | 4,138 | 12,378 | 5 | 22 | 13,249 | 13,249 |
| — | 115 | 1 | 2,195 | 4,048 | — | 8 | 6,931 | 6,931 |
| — | 90 | — | 3,466 | 6,157 | 1 | 11 | 7,337 | 7,337 |
| — | 98 | — | 5,186 | 3,333 | — | 7 | 4,051 | 4,051 |
| — | 191 | — | 2,248 | 10,169 | 4 | 9 | 9,483 | 9,483 |
| — | 39 | — | 1,528 | 2,328 | 1 | 6 | 3,710 | 3,710 |
| — | 73 | — | 2,139 | 6,894 | — | 21 | 5,290 | 5,290 |
| — | 19 | — | 538 | 901 | 1 | 9 | 1,380 | 1,380 |
| — | 109 | — | 1,655 | 5,643 | — | 4 | 4,558 | 4,558 |
| — | 65 | — | 5,249 | 5,611 | 2 | 8 | 7,279 | 7,279 |
| — | 61 | — | 3,874 | 2,437 | — | — | 4,973 | 4,973 |
| 927 | — | — | 9 | 1,866 | — | 4 | 1,015 | 1,015 |
| 717 | — | — | 3 | 1,746 | — | 3 | 901 | 901 |
| 210 | — | — | 6 | 120 | — | 1 | 114 | 114 |

表11. 現住人口遷入遷出登記年累計—按區域別分(續)

單位：人

2. 男性

| 區域別 Locality | 遷入 | | | | | | |
|-------------------------------|-------------|-------------------------------|------------------------|--------------------|----------------------|--------------------|-----------------------|
| | 合計 Total | 自外國 From Foreign Countries | 自他省(市) | | | | |
| | | | 新北市 New Taipei City | 臺北市 Taipei City | 臺中市 Taichung City | 臺南市 Tainan City | 高雄市 Kaohsiung City |
| 一〇三年一至七月 Jan. - July, 2014 | 300,237 | 10,540 | 30,194 | 21,586 | 11,198 | 6,858 | 11,572 |
| 新北市New Taipei City | 48,769 | 2,257 | — | 12,891 | 1,114 | 691 | 1,113 |
| 臺北市Taipei City | 41,389 | 3,297 | 12,576 | — | 1,158 | 728 | 1,037 |
| 臺中市Taichung City | 36,564 | 940 | 1,381 | 1,059 | — | 722 | 993 |
| 臺南市Tainan City | 21,145 | 534 | 761 | 462 | 591 | — | 2,168 |
| 高雄市Kaohsiung City | 35,487 | 971 | 1,097 | 734 | 777 | 1,794 | — |
| 臺灣省Taiwan Prov. | 112,601 | 2,514 | 13,563 | 6,153 | 7,204 | 2,740 | 5,817 |
| 宜蘭縣Yilan C. | 6,660 | 115 | 1,045 | 647 | 107 | 41 | 103 |
| 桃園縣Taoyuan C. | 28,646 | 820 | 5,174 | 2,185 | 714 | 409 | 750 |
| 新竹縣Hsinchu C. | 7,738 | 130 | 605 | 331 | 344 | 156 | 230 |
| 苗栗縣Miaoli C. | 5,777 | 124 | 569 | 241 | 788 | 80 | 124 |
| 彰化縣Changhua C. | 9,839 | 244 | 611 | 267 | 1,506 | 147 | 224 |
| 南投縣Nantou C. | 4,903 | 122 | 270 | 159 | 1,309 | 108 | 126 |
| 雲林縣Yunlin C. | 7,497 | 108 | 1,323 | 306 | 704 | 214 | 352 |
| 嘉義縣Chiayi C. | 5,489 | 86 | 561 | 140 | 304 | 416 | 317 |
| 屏東縣Pingtung C. | 9,381 | 207 | 450 | 185 | 383 | 366 | 2,131 |
| 臺東縣Taitung C. | 3,177 | 38 | 416 | 138 | 209 | 128 | 299 |
| 花蓮縣Hualien C. | 5,746 | 86 | 649 | 277 | 191 | 73 | 165 |
| 澎湖縣Penghu C. | 2,048 | 15 | 154 | 69 | 140 | 204 | 581 |
| 基隆市Keelung City | 5,482 | 151 | 1,164 | 709 | 94 | 59 | 79 |
| 新竹市Hsinchu City | 6,459 | 192 | 405 | 383 | 263 | 139 | 190 |
| 嘉義市Chiayi City | 3,759 | 76 | 167 | 116 | 148 | 200 | 146 |
| 福建省Fuchien Prov. | 4,282 | 27 | 816 | 287 | 354 | 183 | 444 |
| 金門縣Kinmen C. | 3,736 | 24 | 716 | 261 | 309 | 166 | 387 |
| 連江縣Lienchiang C. | 546 | 3 | 100 | 26 | 45 | 17 | 57 |

TABLE 11. MIGRATION REGISTRATION OF RESIDENT POPULATION OF THE YEAR - BY LOCALITY(CONT.)

2. MALE

Unit : Persons

| Immigrants / In-migrants | | | | | | |
|-------------------------------|----------------------|----------------|--|---|------------------------|--------------|
| From Other Provinces (Cities) | | | 自本省 他縣市 Other C. & City of Prov. | 自本縣 市他鄉 鎮市區 Other Township, City & Dist. | 初設 戶籍 First Reg. | 其他 Others |
| 臺灣省 Taiwan Prov. | 福建省 Fuchien Prov. | 其他省市 Others | | | | |
| 33,013 | 1,406 | 15 | 23,778 | 146,814 | 2,805 | 458 |
| 9,803 | 356 | 1 | — | 19,788 | 672 | 83 |
| 6,447 | 170 | 3 | — | 15,071 | 777 | 125 |
| 7,998 | 127 | 2 | — | 23,062 | 258 | 22 |
| 2,508 | 76 | — | — | 13,896 | 128 | 21 |
| 5,090 | 159 | 2 | — | 24,582 | 233 | 48 |
| — | 518 | 7 | 23,769 | 49,438 | 724 | 154 |
| — | 21 | — | 786 | 3,751 | 25 | 19 |
| — | 195 | 1 | 4,347 | 13,724 | 280 | 47 |
| — | 17 | — | 3,381 | 2,487 | 52 | 5 |
| — | 22 | — | 1,467 | 2,332 | 23 | 7 |
| — | 38 | 3 | 1,260 | 5,460 | 65 | 14 |
| — | 30 | — | 891 | 1,860 | 27 | 1 |
| — | 16 | 2 | 1,747 | 2,683 | 37 | 5 |
| — | 20 | — | 2,054 | 1,572 | 17 | 2 |
| — | 43 | — | 960 | 4,608 | 34 | 14 |
| — | 12 | — | 837 | 1,078 | 13 | 9 |
| — | 26 | 1 | 1,013 | 3,236 | 20 | 9 |
| — | 8 | — | 401 | 470 | 2 | 4 |
| — | 39 | — | 549 | 2,600 | 32 | 6 |
| — | 15 | — | 2,284 | 2,501 | 76 | 11 |
| — | 16 | — | 1,792 | 1,076 | 21 | 1 |
| 1,167 | — | — | 9 | 977 | 13 | 5 |
| 955 | — | — | 6 | 897 | 11 | 4 |
| 212 | — | — | 3 | 80 | 2 | 1 |

表11. 現住人口遷入遷出登記年累計—按區域別分(續)

單位：人

2. 男性

| 區域別 Locality | 遷 出 | | | | | | |
|-------------------------------|--------------|-----------------------------|------------------------|--------------------|----------------------|--------------------|-----------------------|
| | 合 計 Total | 往外國 To Foreign Countries | 往他省(市) | | | | |
| | | | 新北市 New Taipei City | 臺北市 Taipei City | 臺中市 Taichung City | 臺南市 Tainan City | 高雄市 Kaohsiung City |
| 一〇三年一至七月 Jan. - July, 2014 | 298,494 | 11,808 | 25,965 | 22,116 | 12,279 | 6,566 | 9,649 |
| 新 北 市 New Taipei City | 52,513 | 2,485 | — | 12,576 | 1,381 | 761 | 1,097 |
| 臺 北 市 Taipei City | 40,426 | 3,727 | 12,890 | — | 1,059 | 462 | 734 |
| 臺 中 市 Taichung City | 35,299 | 1,017 | 1,113 | 1,158 | — | 591 | 777 |
| 臺 南 市 Tainan City | 21,349 | 582 | 691 | 728 | 722 | — | 1,794 |
| 高 雄 市 Kaohsiung City | 37,310 | 1,128 | 1,113 | 1,037 | 993 | 2,168 | — |
| 臺 灣 省 Taiwan Prov. | 109,173 | 2,840 | 9,802 | 6,447 | 7,997 | 2,508 | 5,088 |
| 宜 蘭 縣 Yilan C. | 6,430 | 106 | 798 | 563 | 124 | 47 | 84 |
| 桃 園 縣 Taoyuan C. | 26,568 | 964 | 3,267 | 1,937 | 721 | 377 | 623 |
| 新 竹 縣 Hsinchu C. | 6,150 | 183 | 338 | 355 | 221 | 107 | 120 |
| 苗 栗 縣 Miaoli C. | 5,492 | 129 | 440 | 281 | 699 | 61 | 82 |
| 彰 化 縣 Changhua C. | 11,515 | 244 | 636 | 477 | 2,302 | 257 | 243 |
| 南 投 縣 Nantou C. | 5,070 | 114 | 259 | 213 | 1,393 | 87 | 104 |
| 雲 林 縣 Yunlin C. | 6,960 | 145 | 805 | 375 | 799 | 231 | 321 |
| 嘉 義 縣 Chiayi C. | 5,641 | 94 | 408 | 213 | 320 | 393 | 282 |
| 屏 東 縣 Pingtung C. | 9,344 | 213 | 370 | 265 | 346 | 330 | 2,059 |
| 臺 東 縣 Taitung C. | 2,820 | 46 | 302 | 132 | 171 | 91 | 262 |
| 花 蓮 縣 Hualien C. | 5,613 | 110 | 521 | 282 | 182 | 73 | 157 |
| 澎 湖 縣 Penghu C. | 1,612 | 18 | 137 | 80 | 109 | 125 | 358 |
| 基 隆 市 Keelung City | 5,760 | 167 | 1,075 | 783 | 144 | 44 | 96 |
| 新 竹 市 Hsinchu City | 6,260 | 188 | 268 | 350 | 245 | 99 | 139 |
| 嘉 義 市 Chiayi City | 3,938 | 119 | 178 | 141 | 221 | 186 | 158 |
| 福 建 省 Fuchien Prov. | 2,424 | 29 | 356 | 170 | 127 | 76 | 159 |
| 金 門 縣 Kinmen C. | 2,069 | 25 | 299 | 141 | 114 | 68 | 136 |
| 連 江 縣 Lienchiang C. | 355 | 4 | 57 | 29 | 13 | 8 | 23 |

TABLE 11. MIGRATION REGISTRATION OF RESIDENT POPULATION OF THE YEAR - BY LOCALITY (CONT.)

2. MALE

Unit : Persons

| Emigrants / Out-migrants | | | | | | | 住址變更 Change Residence | |
|-----------------------------|-------------------------|----------------|--|---|---------------------------|--------------|--------------------------|-------------------------|
| To Other Provinces (Cities) | | | 往本省 他縣市 Other C. & City of Prov. | 往本縣 市他鄉 鎮市區 Other Town- ship, City & Dist. | 廢止戶籍 Cancelled Reg. | 其他 Others | 遷 入 In- migrants | 遷 出 Out- migrants |
| 臺灣省 Taiwan Prov. | 福建省 Fuchien Prov. | 其他省市 Others | | | | | | |
| 35,995 | 3,251 | 6 | 23,777 | 146,810 | 39 | 233 | 154,267 | 154,267 |
| 13,562 | 816 | 1 | — | 19,788 | 11 | 35 | 30,478 | 30,478 |
| 6,153 | 287 | — | — | 15,071 | 14 | 29 | 16,010 | 16,010 |
| 7,205 | 354 | — | — | 23,062 | 1 | 21 | 17,898 | 17,898 |
| 2,740 | 183 | 1 | — | 13,896 | 1 | 11 | 10,237 | 10,237 |
| 5,817 | 444 | — | — | 24,578 | 6 | 26 | 18,857 | 18,857 |
| — | 1,167 | 4 | 23,768 | 49,438 | 6 | 108 | 60,263 | 60,263 |
| — | 53 | — | 887 | 3,751 | — | 17 | 3,102 | 3,102 |
| — | 469 | 1 | 4,452 | 13,724 | 1 | 32 | 17,865 | 17,865 |
| — | 30 | 1 | 2,303 | 2,487 | 1 | 4 | 3,728 | 3,728 |
| — | 40 | — | 1,418 | 2,332 | — | 10 | 3,613 | 3,613 |
| — | 68 | 2 | 1,815 | 5,460 | 2 | 9 | 6,217 | 6,217 |
| — | 64 | — | 974 | 1,860 | — | 2 | 3,218 | 3,218 |
| — | 51 | — | 1,545 | 2,683 | 1 | 4 | 3,493 | 3,493 |
| — | 72 | — | 2,285 | 1,572 | — | 2 | 1,977 | 1,977 |
| — | 111 | — | 1,036 | 4,608 | — | 6 | 4,312 | 4,312 |
| — | 20 | — | 715 | 1,078 | — | 3 | 1,742 | 1,742 |
| — | 43 | — | 998 | 3,236 | — | 11 | 2,428 | 2,428 |
| — | 12 | — | 300 | 470 | — | 3 | 657 | 657 |
| — | 61 | — | 789 | 2,600 | — | 1 | 2,175 | 2,175 |
| — | 40 | — | 2,425 | 2,501 | 1 | 4 | 3,491 | 3,491 |
| — | 33 | — | 1,826 | 1,076 | — | — | 2,245 | 2,245 |
| 518 | — | — | 9 | 977 | — | 3 | 524 | 524 |
| 384 | — | — | 3 | 897 | — | 2 | 464 | 464 |
| 134 | — | — | 6 | 80 | — | 1 | 60 | 60 |

表11. 現住人口遷入遷出登記年累計—按區域別分(續)

單位：人

3. 女性

| 區域別 Locality | 遷入 | | | | | | |
|-------------------------------|-------------|-------------------------------|------------------------|--------------------|----------------------|--------------------|-----------------------|
| | 合計 Total | 自外國 From Foreign Countries | 自他省(市) | | | | |
| | | | 新北市 New Taipei City | 臺北市 Taipei City | 臺中市 Taichung City | 臺南市 Tainan City | 高雄市 Kaohsiung City |
| 一〇三年一至七月 Jan. - July, 2014 | 359,861 | 12,249 | 33,457 | 24,060 | 13,572 | 8,129 | 13,118 |
| 新北市New Taipei City | 60,044 | 2,715 | — | 14,789 | 1,648 | 872 | 1,402 |
| 臺北市Taipei City | 49,046 | 4,077 | 14,700 | — | 1,434 | 774 | 1,276 |
| 臺中市Taichung City | 45,512 | 990 | 1,690 | 1,220 | — | 861 | 1,135 |
| 臺南市Tainan City | 25,936 | 592 | 897 | 494 | 725 | — | 2,605 |
| 高雄市Kaohsiung City | 42,770 | 1,133 | 1,324 | 820 | 880 | 2,277 | — |
| 臺灣省Taiwan Prov. | 132,693 | 2,724 | 14,030 | 6,475 | 8,602 | 3,206 | 6,364 |
| 宜蘭縣Yilan C. | 7,911 | 146 | 1,044 | 698 | 156 | 61 | 125 |
| 桃園縣Taoyuan C. | 33,590 | 887 | 5,534 | 2,284 | 918 | 476 | 844 |
| 新竹縣Hsinchu C. | 8,891 | 147 | 569 | 381 | 382 | 148 | 225 |
| 苗栗縣Miaoli C. | 7,023 | 126 | 572 | 243 | 930 | 103 | 148 |
| 彰化縣Changhua C. | 12,644 | 238 | 598 | 254 | 1,948 | 249 | 285 |
| 南投縣Nantou C. | 5,884 | 115 | 314 | 159 | 1,447 | 111 | 160 |
| 雲林縣Yunlin C. | 8,754 | 114 | 1,138 | 305 | 849 | 266 | 392 |
| 嘉義縣Chiayi C. | 6,304 | 83 | 476 | 127 | 334 | 501 | 363 |
| 屏東縣Pingtung C. | 11,066 | 216 | 486 | 208 | 462 | 454 | 2,381 |
| 臺東縣Taitung C. | 3,555 | 51 | 439 | 181 | 210 | 145 | 324 |
| 花蓮縣Hualien C. | 6,574 | 93 | 727 | 305 | 224 | 110 | 195 |
| 澎湖縣Penghu C. | 1,604 | 10 | 124 | 66 | 118 | 122 | 429 |
| 基隆市Keelung City | 6,438 | 188 | 1,341 | 793 | 102 | 55 | 87 |
| 新竹市Hsinchu City | 7,638 | 213 | 460 | 341 | 321 | 153 | 206 |
| 嘉義市Chiayi City | 4,817 | 97 | 208 | 130 | 201 | 252 | 200 |
| 福建省Fuchien Prov. | 3,860 | 18 | 816 | 262 | 283 | 139 | 336 |
| 金門縣Kinmen C. | 3,583 | 15 | 763 | 238 | 265 | 121 | 316 |
| 連江縣Lienchiang C. | 277 | 3 | 53 | 24 | 18 | 18 | 20 |

TABLE 11. MIGRATION REGISTRATION OF RESIDENT POPULATION OF THE YEAR - BY LOCALITY(CONT.)

3. FEMALE

Unit : Persons

| Immigrants / In-migrants | | | | | | |
|-------------------------------|----------------------|----------------|--|---|------------------------|--------------|
| From Other Provinces (Cities) | | | 自本省 他縣市 Other C. & City of Prov. | 自本縣 市他鄉 鎮市區 Other Township, City & Dist. | 初設 戶籍 First Reg. | 其他 Others |
| 臺灣省 Taiwan Prov. | 福建省 Fuchien Prov. | 其他省市 Others | | | | |
| 39,558 | 1,068 | 15 | 27,859 | 178,028 | 8,386 | 362 |
| 11,960 | 267 | 2 | — | 24,702 | 1,619 | 68 |
| 7,420 | 121 | — | — | 17,928 | 1,217 | 99 |
| 10,100 | 99 | 4 | — | 28,622 | 768 | 23 |
| 3,142 | 66 | — | — | 16,877 | 518 | 20 |
| 5,890 | 106 | 1 | — | 29,408 | 903 | 28 |
| — | 409 | 7 | 27,859 | 59,602 | 3,293 | 122 |
| — | 10 | 1 | 961 | 4,533 | 152 | 24 |
| — | 183 | 2 | 4,981 | 16,485 | 959 | 37 |
| — | 18 | — | 3,831 | 2,975 | 212 | 3 |
| — | 14 | — | 1,807 | 2,851 | 224 | 5 |
| — | 25 | 2 | 1,743 | 6,919 | 374 | 9 |
| — | 25 | — | 1,206 | 2,189 | 153 | 5 |
| — | 15 | 1 | 1,968 | 3,474 | 222 | 10 |
| — | 9 | — | 2,445 | 1,761 | 202 | 3 |
| — | 30 | 1 | 1,025 | 5,561 | 236 | 6 |
| — | 9 | — | 866 | 1,251 | 77 | 2 |
| — | 14 | — | 1,151 | 3,658 | 93 | 4 |
| — | 7 | — | 269 | 431 | 23 | 5 |
| — | 21 | — | 669 | 3,043 | 136 | 3 |
| — | 21 | — | 2,646 | 3,110 | 161 | 6 |
| — | 8 | — | 2,291 | 1,361 | 69 | — |
| 1,046 | — | 1 | — | 889 | 68 | 2 |
| 951 | — | — | — | 849 | 63 | 2 |
| 95 | — | 1 | — | 40 | 5 | — |

表11. 現住人口遷入遷出登記年累計—按區域別分(續)

單位：人

3. 女性

| 區域別 Locality | 遷 出 | | | | | | |
|-------------------------------|--------------|-----------------------------|------------------------|--------------------|----------------------|--------------------|-----------------------|
| | 合 計 Total | 往外國 To Foreign Countries | 往他省(市) | | | | |
| | | | 新北市 New Taipei City | 臺北市 Taipei City | 臺中市 Taichung City | 臺南市 Tainan City | 高雄市 Kaohsiung City |
| 一〇三年一至七月 Jan. - July, 2014 | 353,958 | 14,737 | 30,938 | 25,724 | 15,104 | 7,928 | 11,297 |
| 新 北 市 New Taipei City | 61,293 | 3,044 | — | 14,700 | 1,690 | 897 | 1,324 |
| 臺 北 市 Taipei City | 47,062 | 5,025 | 14,789 | — | 1,220 | 494 | 820 |
| 臺 中 市 Taichung City | 43,425 | 1,209 | 1,648 | 1,434 | — | 725 | 880 |
| 臺 南 市 Tainan City | 25,747 | 718 | 872 | 773 | 861 | — | 2,277 |
| 高 雄 市 Kaohsiung City | 43,986 | 1,431 | 1,402 | 1,276 | 1,135 | 2,605 | — |
| 臺 灣 省 Taiwan Prov. | 130,466 | 3,289 | 11,960 | 7,420 | 10,099 | 3,141 | 5,890 |
| 宜 蘭 縣 Yilan C. | 7,483 | 138 | 865 | 582 | 160 | 55 | 99 |
| 桃 園 縣 Taoyuan C. | 31,680 | 1,063 | 4,305 | 2,331 | 943 | 419 | 676 |
| 新 竹 縣 Hsinchu C. | 7,417 | 207 | 438 | 383 | 288 | 95 | 118 |
| 苗 栗 縣 Miaoli C. | 6,520 | 150 | 491 | 321 | 868 | 72 | 115 |
| 彰 化 縣 Changhua C. | 14,578 | 287 | 768 | 556 | 2,957 | 314 | 377 |
| 南 投 縣 Nantou C. | 6,366 | 176 | 395 | 234 | 1,784 | 132 | 178 |
| 雲 林 縣 Yunlin C. | 8,483 | 132 | 875 | 375 | 981 | 321 | 358 |
| 嘉 義 縣 Chiayi C. | 6,836 | 100 | 458 | 219 | 461 | 562 | 343 |
| 屏 東 縣 Pingtung C. | 11,379 | 250 | 487 | 346 | 453 | 494 | 2,489 |
| 臺 東 縣 Taitung C. | 3,126 | 69 | 300 | 150 | 161 | 91 | 269 |
| 花 蓮 縣 Hualien C. | 6,372 | 123 | 546 | 367 | 213 | 102 | 182 |
| 澎 湖 縣 Penghu C. | 1,234 | 17 | 89 | 59 | 88 | 74 | 224 |
| 基 隆 市 Keelung City | 6,763 | 207 | 1,350 | 902 | 164 | 61 | 119 |
| 新 竹 市 Hsinchu City | 7,561 | 260 | 356 | 393 | 303 | 126 | 159 |
| 嘉 義 市 Chiayi City | 4,668 | 110 | 237 | 202 | 275 | 223 | 184 |
| 福 建 省 Fuchien Prov. | 1,979 | 21 | 267 | 121 | 99 | 66 | 106 |
| 金 門 縣 Kinmen C. | 1,762 | 14 | 219 | 103 | 88 | 61 | 94 |
| 連 江 縣 Lienchiang C. | 217 | 7 | 48 | 18 | 11 | 5 | 12 |

TABLE 11. MIGRATION REGISTRATION OF RESIDENT POPULATION OF THE YEAR - BY LOCALITY (CONT.)

3. FEMALE

Unit: Persons

| Emigrants / Out-migrants | | | | | | | 住址變更 Change Residence | |
|-----------------------------|-------------------------|----------------|--|---|---------------------------|--------------|--------------------------|-------------------------|
| To Other Provinces (Cities) | | | 往本省 他縣市 Other C. & City of Prov. | 往本縣 市他鄉 鎮市區 Other Town- ship, City & Dist. | 廢止戶籍 Cancelled Reg. | 其他 Others | 遷 入 In- migrants | 遷 出 Out- migrants |
| 臺灣省 Taiwan Prov. | 福建省 Fuchien Prov. | 其他省市 Others | | | | | | |
| 39,086 | 2,882 | 4 | 27,858 | 178,002 | 85 | 313 | 173,586 | 173,586 |
| 14,029 | 816 | — | — | 24,702 | 27 | 64 | 33,902 | 33,902 |
| 6,475 | 262 | — | — | 17,928 | 23 | 26 | 18,291 | 18,291 |
| 8,602 | 283 | — | — | 28,621 | 4 | 19 | 20,121 | 20,121 |
| 3,206 | 139 | 1 | — | 16,878 | 3 | 19 | 11,499 | 11,499 |
| 6,365 | 336 | — | — | 29,385 | 8 | 43 | 21,172 | 21,172 |
| — | 1,046 | 3 | 27,858 | 59,599 | 20 | 141 | 68,110 | 68,110 |
| — | 35 | — | 986 | 4,533 | 2 | 28 | 3,512 | 3,512 |
| — | 509 | 1 | 4,899 | 16,485 | 7 | 42 | 19,870 | 19,870 |
| — | 41 | — | 2,866 | 2,975 | 1 | 5 | 4,264 | 4,264 |
| — | 46 | 1 | 1,599 | 2,851 | — | 6 | 4,178 | 4,178 |
| — | 62 | — | 2,323 | 6,918 | 3 | 13 | 7,032 | 7,032 |
| — | 51 | 1 | 1,221 | 2,188 | — | 6 | 3,713 | 3,713 |
| — | 39 | — | 1,921 | 3,474 | — | 7 | 3,844 | 3,844 |
| — | 26 | — | 2,901 | 1,761 | — | 5 | 2,074 | 2,074 |
| — | 80 | — | 1,212 | 5,561 | 4 | 3 | 5,171 | 5,171 |
| — | 19 | — | 813 | 1,250 | 1 | 3 | 1,968 | 1,968 |
| — | 30 | — | 1,141 | 3,658 | — | 10 | 2,862 | 2,862 |
| — | 7 | — | 238 | 431 | 1 | 6 | 723 | 723 |
| — | 48 | — | 866 | 3,043 | — | 3 | 2,383 | 2,383 |
| — | 25 | — | 2,824 | 3,110 | 1 | 4 | 3,788 | 3,788 |
| — | 28 | — | 2,048 | 1,361 | — | — | 2,728 | 2,728 |
| 409 | — | — | — | 889 | — | 1 | 491 | 491 |
| 333 | — | — | — | 849 | — | 1 | 437 | 437 |
| 76 | — | — | — | 40 | — | — | 54 | 54 |

表12. 現住原住民人口數－按月別分

單位：人

| 年(月)底別 End of Year (Month) | 總計 Grand total | | | 平地 Total |
|----------------------------------|-------------------|----------------|----------------|----------------|
| | 合計 Total | 男性 Male | 女性 Female | 合計 Total |
| 九十四年 2005 | 464,961 | 231,961 | 233,000 | 218,641 |
| 九十五年 2006 | 474,919 | 236,000 | 238,919 | 223,612 |
| 九十六年 2007 | 484,174 | 239,832 | 244,342 | 227,960 |
| 九十七年 2008 | 494,107 | 243,997 | 250,110 | 232,762 |
| 九十八年 2009 | 504,531 | 248,321 | 256,210 | 237,815 |
| 九十九年 2010 | 512,701 | 251,679 | 261,022 | 241,514 |
| 一〇〇年 2011 | 519,984 | 254,704 | 265,280 | 244,758 |
| 一〇一年 2012 | 527,250 | 257,888 | 269,362 | 248,042 |
| 一〇二年 2013 | 533,601 | 260,616 | 272,985 | 250,815 |
| 七月 July | 530,756 | 259,348 | 271,408 | 249,602 |
| 八月 Aug. | 531,435 | 259,635 | 271,800 | 249,918 |
| 九月 Sept. | 532,061 | 259,913 | 272,148 | 250,180 |
| 十月 Oct. | 532,600 | 260,185 | 272,415 | 250,407 |
| 十一月 Nov. | 533,139 | 260,423 | 272,716 | 250,606 |
| 十二月 Dec. | 533,601 | 260,616 | 272,985 | 250,815 |
| 一〇三年 2014 | 537,103 | 262,028 | 275,075 | 252,457 |
| 一月 Jan. | 534,007 | 260,788 | 273,219 | 251,029 |
| 二月 Feb. | 534,561 | 260,983 | 273,578 | 251,290 |
| 三月 Mar. | 534,981 | 261,179 | 273,802 | 251,516 |
| 四月 Apr. | 535,492 | 261,383 | 274,109 | 251,724 |
| 五月 May | 535,953 | 261,562 | 274,391 | 251,965 |
| 六月 June | 536,509 | 261,798 | 274,711 | 252,174 |
| 七月 July | 537,103 | 262,028 | 275,075 | 252,457 |
| 較上月增減(%) VS. with Last Month | 0.11 | 0.09 | 0.13 | 0.11 |
| 較上年同月增減(%) VS. with Last Year | 1.20 | 1.03 | 1.35 | 1.14 |

資料來源：本部戶政司。

TABLE 12. INDIGENOUS PEOPLE - BY MONTH

Unit: Persons

| 原住民 Plain-land Indigenous People | | 山地原住民 Mountain Indigenous People | | |
|-------------------------------------|----------------|-------------------------------------|----------------|----------------|
| 男性 Male | 女性 Female | 合計 Total | 男性 Male | 女性 Female |
| 110,620 | 108,021 | 246,320 | 121,341 | 124,979 |
| 112,662 | 110,950 | 251,307 | 123,338 | 127,969 |
| 114,371 | 113,589 | 256,214 | 125,461 | 130,753 |
| 116,328 | 116,434 | 261,345 | 127,669 | 133,676 |
| 118,365 | 119,450 | 266,716 | 129,956 | 136,760 |
| 119,836 | 121,678 | 271,187 | 131,843 | 139,344 |
| 121,185 | 123,573 | 275,226 | 133,519 | 141,707 |
| 122,653 | 125,389 | 279,208 | 135,235 | 143,973 |
| 123,800 | 127,015 | 282,786 | 136,816 | 145,970 |
| 123,257 | 126,345 | 281,154 | 136,091 | 145,063 |
| 123,409 | 126,509 | 281,517 | 136,226 | 145,291 |
| 123,526 | 126,654 | 281,881 | 136,387 | 145,494 |
| 123,639 | 126,768 | 282,193 | 136,546 | 145,647 |
| 123,719 | 126,887 | 282,533 | 136,704 | 145,829 |
| 123,800 | 127,015 | 282,786 | 136,816 | 145,970 |
| 124,422 | 128,035 | 284,646 | 137,606 | 147,040 |
| 123,894 | 127,135 | 282,978 | 136,894 | 146,084 |
| 123,965 | 127,325 | 283,271 | 137,018 | 146,253 |
| 124,061 | 127,455 | 283,465 | 137,118 | 146,347 |
| 124,128 | 127,596 | 283,768 | 137,255 | 146,513 |
| 124,225 | 127,740 | 283,988 | 137,337 | 146,651 |
| 124,311 | 127,863 | 284,335 | 137,487 | 146,848 |
| 124,422 | 128,035 | 284,646 | 137,606 | 147,040 |
| 0.09 | 0.13 | 0.11 | 0.09 | 0.13 |
| 0.95 | 1.34 | 1.24 | 1.11 | 1.36 |

Source: Dept. of Household Registration Affairs, MOI.

表13. 現住原住民人口數－按區域別分

單位：人

| 區域別 Locality | 總計 Grand Total | | | 平地 |
|------------------------------|-------------------|------------|--------------|-------------|
| | 合計 Total | 男性 Male | 女性 Female | 合計 Total |
| 一〇三年七月底 End of July, 2014 | 537,103 | 262,028 | 275,075 | 252,457 |
| 新北市 New Taipei City | 53,017 | 24,633 | 28,384 | 36,727 |
| 臺北市 Taipei City | 15,354 | 6,490 | 8,864 | 9,311 |
| 臺中市 Taichung City | 30,601 | 14,139 | 16,462 | 12,217 |
| 臺南市 Tainan City | 6,837 | 2,846 | 3,991 | 3,057 |
| 高雄市 Kaohsiung City | 32,052 | 15,058 | 16,994 | 11,677 |
| 臺灣省 Taiwan Prov. | 398,223 | 198,312 | 199,911 | 178,889 |
| 宜蘭縣 Yilan C. | 16,443 | 8,167 | 8,276 | 2,347 |
| 桃園縣 Taoyuan C. | 64,750 | 31,167 | 33,583 | 35,598 |
| 新竹縣 Hsinchu C. | 20,857 | 10,336 | 10,521 | 2,690 |
| 苗栗縣 Miaoli C. | 11,121 | 5,387 | 5,734 | 4,459 |
| 彰化縣 Changhua C. | 5,229 | 2,318 | 2,911 | 2,668 |
| 南投縣 Nantou C. | 28,676 | 14,461 | 14,215 | 1,524 |
| 雲林縣 Yunlin C. | 2,173 | 857 | 1,316 | 1,098 |
| 嘉義縣 Chiayi C. | 5,750 | 2,769 | 2,981 | 758 |
| 屏東縣 Pingtung C. | 58,205 | 28,930 | 29,275 | 4,164 |
| 臺東縣 Taitung C. | 79,702 | 41,168 | 38,534 | 57,549 |
| 花蓮縣 Hualien C. | 91,459 | 46,256 | 45,203 | 56,199 |
| 澎湖縣 Penghu C. | 417 | 183 | 234 | 201 |
| 基隆市 Keelung City | 8,907 | 4,373 | 4,534 | 7,620 |
| 新竹市 Hsinchu City | 3,605 | 1,556 | 2,049 | 1,732 |
| 嘉義市 Chiayi City | 929 | 384 | 545 | 282 |
| 福建省 Fuchien Prov. | 1,019 | 550 | 469 | 579 |
| 金門縣 Kinmen C. | 842 | 441 | 401 | 490 |
| 連江縣 Lienchiang C. | 177 | 109 | 68 | 89 |

資料來源：本部戶政司。

TABLE 13. INDIGENOUS PEOPLE - BY LOCALITY

Unit : Persons

| 原住民 Plain-land Indigenous People | | 山地原住民 Mountain Indigenous People | | |
|-------------------------------------|--------------|-------------------------------------|------------|--------------|
| 男性 Male | 女性 Female | 合計 Total | 男性 Male | 女性 Female |
| 124,422 | 128,035 | 284,646 | 137,606 | 147,040 |
| 17,494 | 19,233 | 16,290 | 7,139 | 9,151 |
| 4,074 | 5,237 | 6,043 | 2,416 | 3,627 |
| 5,866 | 6,351 | 18,384 | 8,273 | 10,111 |
| 1,299 | 1,758 | 3,780 | 1,547 | 2,233 |
| 5,439 | 6,238 | 20,375 | 9,619 | 10,756 |
| 89,945 | 88,944 | 219,334 | 108,367 | 110,967 |
| 1,069 | 1,278 | 14,096 | 7,098 | 6,998 |
| 17,556 | 18,042 | 29,152 | 13,611 | 15,541 |
| 1,218 | 1,472 | 18,167 | 9,118 | 9,049 |
| 2,204 | 2,255 | 6,662 | 3,183 | 3,479 |
| 1,235 | 1,433 | 2,561 | 1,083 | 1,478 |
| 668 | 856 | 27,152 | 13,793 | 13,359 |
| 440 | 658 | 1,075 | 417 | 658 |
| 297 | 461 | 4,992 | 2,472 | 2,520 |
| 1,939 | 2,225 | 54,041 | 26,991 | 27,050 |
| 29,897 | 27,652 | 22,153 | 11,271 | 10,882 |
| 28,574 | 27,625 | 35,260 | 17,682 | 17,578 |
| 82 | 119 | 216 | 101 | 115 |
| 3,836 | 3,784 | 1,287 | 537 | 750 |
| 816 | 916 | 1,873 | 740 | 1,133 |
| 114 | 168 | 647 | 270 | 377 |
| 305 | 274 | 440 | 245 | 195 |
| 253 | 237 | 352 | 188 | 164 |
| 52 | 37 | 88 | 57 | 31 |

Source : Dept. of Household Registration Affairs, MOI.

表14. 戶政管理服務案件

單位：件；人

| 年(月)別 Year(Month) | 違反戶籍法令件數 Offense Cases of Household Registration Law | | | | | | | | | |
|----------------------------------|---|-----------------------------------|-----------------------------------|--------------------------------------|--|---|--------------------------------------|--|--|------------------------------------|
| | 合計 Total | 逾期申報出生登記 Not Register of Birth | 逾期申請死亡登記 Not Register of Death | 逾期申報認領登記 Not Register of Identity | 逾期申報收養(終止收養)登記 Not Register of Adoption | 逾期申報結婚(離婚)登記 Not Register of Marriage, Divorce | 逾期申報監護登記 Not Register of Guardian | 虛報遷入(出)登記 False Register of Migration | 逾期申報遷入(出)登記 Not Register of Migration | 逾期申報戶籍登記 Not First Registration |
| 九十四年 2005 | 58,616 | 16,378 | 3,423 | 22 | 116 | 20,358 | 571 | 962 | 16,201 | 21 |
| 九十五年 2006 | 85,772 | 20,816 | 3,696 | 23 | 228 | 27,531 | 338 | 1,324 | 31,025 | 9 |
| 九十六年 2007 | 76,962 | 22,489 | 4,401 | 13 | 150 | 22,566 | 585 | 1,381 | 24,851 | 11 |
| 九十七年 2008 | 52,858 | 10,552 | 3,957 | 44 | 192 | 16,756 | 361 | 721 | 19,607 | 33 |
| 九十八年 2009 | 25,068 | 1,863 | 3,397 | 20 | 190 | 3,306 | 355 | 589 | 14,663 | 54 |
| 九十九年 2010 | 17,185 | 1,912 | 2,991 | 19 | 176 | 2,232 | 317 | 427 | 8,253 | 47 |
| 一〇〇年 2011 | 12,658 | 1,316 | 2,280 | 12 | 126 | 1,571 | 251 | 327 | 5,703 | 33 |
| 一〇一年 2012 | 10,983 | 1,022 | 2,003 | 16 | 150 | 1,171 | 221 | 213 | 5,248 | 33 |
| 一〇二年 2013 | 9,794 | 919 | 1,651 | 6 | 66 | 998 | 156 | 265 | 4,841 | 38 |
| 七月 July | 792 | 69 | 147 | — | 4 | 90 | 14 | 19 | 390 | 1 |
| 八月 Aug. | 790 | 60 | 119 | — | 3 | 83 | 11 | 24 | 404 | — |
| 九月 Sept. | 836 | 93 | 149 | 2 | 9 | 78 | 14 | 22 | 402 | 2 |
| 十月 Oct. | 921 | 82 | 170 | — | 4 | 70 | 11 | 18 | 467 | 4 |
| 十一月 Nov. | 777 | 69 | 124 | — | 5 | 76 | 12 | 14 | 389 | 1 |
| 十二月 Dec. | 794 | 72 | 92 | 2 | 7 | 93 | 14 | 8 | 433 | 1 |
| 一〇三年 2014 | 5,756 | 447 | 924 | 3 | 53 | 531 | 61 | 312 | 2,711 | 17 |
| 一月 Jan. | 849 | 78 | 112 | 1 | 7 | 82 | 12 | 7 | 378 | 3 |
| 二月 Feb. | 663 | 58 | 135 | — | 7 | 58 | 3 | 52 | 291 | 3 |
| 三月 Mar. | 799 | 62 | 172 | — | 8 | 72 | 10 | 63 | 360 | 1 |
| 四月 Apr. | 741 | 58 | 123 | — | 3 | 72 | 5 | 41 | 381 | 2 |
| 五月 May | 803 | 54 | 132 | 1 | 8 | 74 | 8 | 60 | 396 | 2 |
| 六月 June | 762 | 55 | 103 | 1 | 7 | 61 | 9 | 45 | 413 | 2 |
| 七月 July | 1,139 | 82 | 147 | — | 13 | 112 | 14 | 44 | 492 | 4 |
| 較上月增減(%) VS. with Last Month | 49.48 | 49.09 | 42.72 | -100.00 | 85.71 | 83.61 | 55.56 | -2.22 | 19.13 | 100.00 |
| 較上年同月增減(%) VS. with Last Year | 43.81 | 18.84 | 0.00 | — | 225.00 | 24.44 | 0.00 | 131.58 | 26.15 | 300.00 |

資料來源：本部戶政司與直轄市及縣(市)政府。
 說明：1. 97年5月23日修正出生登記期間由30日延長為60日及結婚登記由儀式婚修正為登記婚，致97年6月起逾期申報出生登記及逾期申報結婚(離婚)登記件數驟減。
 2. 98年3月起因遷入(出)登記申報程序簡化，致逾期申報遷入(出)登記件數驟減。
 3. 102年12月因臺北市「幸福加福送到家專案」，致「便民服務」之「其他」驟增。103年2月起將「便民服務」之「其他」詳列「派員查明居住事實服務」、「辦理護照入籍確認」、「辦理自然人憑證」、「網路預約辦理戶籍登記」、「國民身分證掛失(含報銷)」、「跨機關通報服務」、「到校受理初領國民身分證」等項目。
 4. 未領(換)國民身分證(人)包括年滿十四歲未申請初領及全面換證未換領者，103年2月起加強年滿十四歲未申請初領者之統計。

TABLE 14. OFFENSE AND SERVICE CASES OF POPULATION ADMINISTRATION

Unit : Cases:Persons

| 無戶籍人口 Resident Not Registered | 重複戶籍 Register Reduplicated | 未接受理戶籍校正 Not Correct Register | 其他逾期申報事項變更登記 Others | 便民服務件數 Service Cases | | | | | 未領(換)國民身分證(人) Not Having Identity Card (Persons) | 設置服務窗口數(件) Located Service Window (Cases) | 填發一次告知單數(件) Filled Once Notification (Cases) |
|----------------------------------|-------------------------------|----------------------------------|------------------------|-------------------------|----------------------------------|-----------------------------|--------------------------|--------------|---|--|---|
| | | | | 合計 Total | 電話申請戶籍資料 Applied by Telephone | 通信申請戶籍資料 Applied by Mail | 派員到家辦理服務 Home Service | 其他 Others | | | |
| 8 | 13 | 74 | 469 | 206,432 | 21,516 | 127,691 | 8,635 | 48,590 | 8,055 | 3,124 | 275,641 |
| 60 | 7 | 53 | 662 | 230,016 | 19,092 | 95,435 | 82,652 | 32,837 | 38,575 | 3,097 | 183,423 |
| 1 | 29 | 41 | 444 | 234,175 | 17,454 | 119,949 | 20,310 | 76,462 | 24,858 | 3,143 | 202,462 |
| 4 | 77 | 15 | 539 | 449,169 | 16,615 | 53,523 | 12,108 | 366,923 | 28,605 | 3,146 | 229,086 |
| 12 | 106 | 2 | 511 | 176,543 | 18,893 | 55,682 | 11,012 | 90,956 | 26,738 | 3,129 | 204,117 |
| 12 | 46 | 3 | 750 | 141,368 | 18,468 | 51,798 | 12,495 | 58,607 | 27,078 | 3,174 | 196,235 |
| 6 | 49 | 1 | 983 | 194,847 | 19,145 | 46,720 | 12,475 | 116,507 | 26,252 | 3,221 | 208,294 |
| 12 | 23 | 1 | 870 | 306,770 | 17,165 | 44,082 | 12,907 | 232,616 | 28,424 | 3,284 | 225,786 |
| — | 17 | 3 | 834 | 754,675 | 15,498 | 39,165 | 12,624 | 687,388 | 24,220 | 3,260 | 235,345 |
| — | — | — | 58 | 27,283 | 1,289 | 3,737 | 1,131 | 21,126 | 20,767 | 3,289 | 21,122 |
| — | — | 1 | 85 | 89,179 | 1,467 | 2,940 | 923 | 83,849 | 20,259 | 3,282 | 18,817 |
| — | 2 | 2 | 61 | 95,051 | 1,428 | 2,621 | 1,038 | 89,964 | 21,243 | 3,260 | 18,944 |
| — | 1 | — | 94 | 95,995 | 1,142 | 3,037 | 1,193 | 90,623 | 22,221 | 3,276 | 20,296 |
| — | 1 | — | 86 | 92,507 | 1,156 | 2,823 | 1,029 | 87,499 | 22,807 | 3,286 | 18,727 |
| — | 4 | — | 68 | 121,020 | 1,395 | 2,842 | 1,074 | 115,709 | 24,220 | 3,260 | 19,486 |
| 6 | 14 | 1 | 676 | 1,495,464 | 12,852 | 25,113 | 6,788 | 1,450,711 | 139,794 | 3,267 | 105,932 |
| — | — | — | 169 | 90,439 | 1,039 | 2,703 | 1,000 | 85,697 | 26,113 | 3,279 | 17,335 |
| — | 1 | — | 55 | 135,136 | 1,766 | 2,868 | 882 | 129,620 | 150,541 | 3,247 | 12,694 |
| 1 | 1 | — | 49 | 226,168 | 1,842 | 3,616 | 1,024 | 219,686 | 137,162 | 3,247 | 15,476 |
| 1 | 5 | — | 50 | 227,390 | 1,748 | 4,022 | 962 | 220,658 | 138,252 | 3,250 | 14,806 |
| 2 | 1 | — | 65 | 477,875 | 2,098 | 4,626 | 1,033 | 470,118 | 140,006 | 3,231 | 15,296 |
| 1 | — | — | 65 | 168,814 | 2,179 | 3,479 | 894 | 162,262 | 141,060 | 3,284 | 15,110 |
| 1 | 6 | 1 | 223 | 169,642 | 2,180 | 3,799 | 993 | 162,670 | 139,794 | 3,267 | 15,215 |
| 0.00 | — | — | 243.08 | 0.49 | 0.05 | 9.20 | 11.07 | 0.25 | -0.90 | -0.52 | 0.69 |
| — | — | — | 284.48 | 521.79 | 69.12 | 1.66 | -12.20 | 670.00 | 573.15 | -0.67 | -27.97 |

Source : Dept. of Household Registration Affairs, MOI., County and City Government.
 Note : 1. The time limit of the birth registration extended from 30 days to 60 days and the marriage registration system revised from ceremonial verification to register application on 23 May 2008 resulted in a mass decrease of the cases of Not Register of Birth and Not Register of Marriage, Divorce from June 2008.
 2. The cases of Not Register of Migration have been decreased since March 2009 due to the simplification of the migration registration procedure.
 3. Due to "Happiness + Project of sending good-fortune bag to home" of Taipei City, there is a mass increase of the "Others" of "Service Cases" in Dec. 2013. Besides, the figures of "Others" of "Service Cases" are split into 8 new categories resulting in a mass increase.
 4. The figures of "Not Having Identity Cards(Persons)" include those citizens over 14 but not having applied for Identity Card and those not yet having applied for the next generation Identity Card. Because of checking thorough data, the statistics of citizens over 14 not having applied for Identity Card is increased since Feb. 2014.

表15. 合作事業概況

| 年(半年)底別 End of Year(Half Year) | 社(場)數 No. of Cooperatives | 社(場)員數 | |
|-----------------------------------|------------------------------|------------------|------------------|
| | | 合計 Total | 個人社員 |
| | | | 計 Sub. T |
| 九十四年 2005 | 5,516 | 4,069,456 | 4,061,993 |
| 九十五年 2006 | 5,441 | 3,821,624 | 3,814,160 |
| 九十六年 2007 | 5,269 | 3,639,591 | 3,633,428 |
| 九十七年 2008 | 5,186 | 3,540,253 | 3,534,747 |
| 九十八年 2009 | 5,095 | 3,332,642 | 3,326,092 |
| 九十九年 2010 | 4,902 | 3,113,229 | 3,107,193 |
| 一〇〇年 2011 | 4,803 | 2,768,214 | 2,762,446 |
| 一〇一年 2012 | 4,618 | 2,646,887 | 2,641,436 |
| 一〇二年 2013 | 4,533 | 2,502,172 | 2,496,537 |
| 六月 June | 4,569 | 2,558,440 | 2,552,766 |
| 十二月 Dec. | 4,533 | 2,502,172 | 2,496,537 |
| 一〇三年 2014 | 4,489 | 2,477,987 | 2,472,528 |
| 六月 June | 4,489 | 2,477,987 | 2,472,528 |
| 較上期增減(%) VS. with Last Period | -0.97 | -0.97 | -0.96 |
| 較上年同期增減(%) VS. with Last Year | -1.75 | -3.14 | -3.14 |

資料來源：本部合作及人民團體司籌備處、直轄市、縣(市)政府，中華民國儲蓄互助協會。
說明：本表資料不含信用合作社。

Table 15. COOPERATIVE BUSINESS

| No. of Memberships | | | 股金總額 (千元) Capital (NT\$1,000) | 平均每社股金 (千元) Capital per Cooperative (NT\$1,000) |
|-----------------------|------------------|------------------------------|--|---|
| Individual Membership | | 法人社員 Membership in Law | | |
| 男 M. | 女 F. | | | |
| ... | ... | 7,463 | 21,628,219 | 3,921 |
| ... | ... | 7,464 | 22,066,669 | 4,056 |
| ... | ... | 6,163 | 23,235,203 | 4,410 |
| ... | ... | 5,506 | 23,310,698 | 4,495 |
| 1,783,748 | 1,542,344 | 6,550 | 23,647,228 | 4,641 |
| 1,660,085 | 1,447,108 | 6,036 | 24,098,628 | 4,916 |
| 1,479,485 | 1,282,961 | 5,768 | 24,838,269 | 5,171 |
| 1,400,256 | 1,241,180 | 5,451 | 25,314,617 | 5,482 |
| 1,314,607 | 1,181,930 | 5,635 | 25,856,297 | 5,704 |
| 1,351,118 | 1,201,648 | 5,674 | 25,470,762 | 5,575 |
| 1,314,607 | 1,181,930 | 5,635 | 25,856,297 | 5,704 |
| 1,308,649 | 1,163,879 | 5,459 | 25,916,719 | 5,773 |
| 1,308,649 | 1,163,879 | 5,459 | 25,916,719 | 5,773 |
| -0.45 | -1.53 | -3.12 | 0.23 | 1.22 |
| -3.14 | -3.14 | -3.79 | 1.75 | 3.56 |

Source : The Cooperative & Civil Association Preparatory office, MOI., County and City Government, Credit Union League of the Republic of China.

Note : The data of Credit Cooperatives are not included.

表16. 全國性人民團體

單位：團體數

| 年(季)底別 End of Year(Quarter) | 政治團體 Political Associations | | 職業團體 Occupational Associations | | | |
|-----------------------------------|-----------------------------|---|--------------------------------|------------------------------------|------------------------------------|--|
| | 政黨 Political Parties | 全國性 政治團體 Nation-Wide Political Associations | 合計 Total | 工業團體 Industrial Associations | 商業團體 Commercial Associations | 自由職 業團體 Professional Associations |
| 九十四年 2005 | 116 | 40 | 262 | 143 | 82 | 37 |
| 九十五年 2006 | 122 | 42 | 269 | 143 | 83 | 43 |
| 九十六年 2007 | 136 | 43 | 278 | 144 | 89 | 45 |
| 九十七年 2008 | 144 | 43 | 287 | 145 | 96 | 46 |
| 九十八年 2009 | 158 | 43 | 294 | 146 | 101 | 47 |
| 九十九年 2010 | 175 | 43 | 301 | 146 | 107 | 48 |
| 一〇〇年 2011 | 209 | 43 | 308 | 146 | 114 | 48 |
| 一〇一年 2012 | 231 | 43 | 314 | 147 | 119 | 48 |
| 一〇二年 2013 | 247 | 44 | 325 | 147 | 127 | 51 |
| 第二季 2nd Qua. | 243 | 43 | 321 | 147 | 124 | 50 |
| 第三季 3rd Qua. | 244 | 44 | ... | ... | ... | ... |
| 第四季 4th Qua. | 247 | 44 | 325 | 147 | 127 | 51 |
| 一〇三年 2014 | 249 | 45 | 331 | 149 | 130 | 52 |
| 第一季 1st Qua. | 250 | 45 | ... | ... | ... | ... |
| 第二季 2nd Qua. | 249 | 45 | 331 | 149 | 130 | 52 |
| 較上季增減(%) VS. with Last Quarter | -0.40 | 0.00 | ... | ... | ... | ... |
| 較上年同季增減(%) VS. with Last Year | 2.47 | 4.65 | 3.12 | 1.36 | 4.84 | 4.00 |

資料來源：本部民政司、合作及人民團體司等備處。

說明：1. 因97年1月23日修正「社會團體許可立案作業規定」，98年起新增「環保團體」，原「兩岸團體」依其性質分歸各應屬之團體類別。

2. 103年1月新增中國國家社會主義勞工黨，2月新增中國生產黨，3月新增移民聯盟黨、大中華生產黨，另撤銷中華健康聯盟，103年6月人民黨自行申請解散。

TABLE 16. NATIONAL-WIDE CIVIC ASSOCIATIONS

Unit : Associations

| 合計 Total | 社會團體 Social Associations | | | | | | | |
|-------------|--|---------------------------------------|--|-------------------------------------|---|---|---|---|
| | 學術文 化團體 Academic & Cultural Associations | 醫療衛 生團體 Medical Associations | 宗教團體 Religious Associa- tions | 體育團體 Sports Associa- tions | 社會服 務及慈 善團體 Social Services & Charity Associations | 國際團體 Internat- ional Associa- tions | 經濟業 務團體 Economic Business Associa- tions | 環保、同 鄉、同學 校友會 及其他 Others(1) |
| 6,565 | 1,570 | 591 | 574 | 624 | 1,345 | 149 | 1,321 | 391 |
| 7,150 | 1,707 | 641 | 633 | 668 | 1,475 | 161 | 1,443 | 422 |
| 7,796 | 1,838 | 698 | 683 | 718 | 1,661 | 166 | 1,546 | 486 |
| 8,542 | 1,960 | 751 | 750 | 779 | 1,872 | 170 | 1,678 | 582 |
| 9,252 | 2,060 | 794 | 827 | 847 | 1,973 | 176 | 1,768 | 807 |
| 9,248 | 1,964 | 825 | 884 | 934 | 2,010 | 141 | 1,804 | 686 |
| 10,298 | 2,154 | 900 | 1,053 | 1,017 | 2,263 | 147 | 1,964 | 800 |
| 11,172 | 2,373 | 975 | 1,163 | 1,087 | 2,411 | 147 | 2,107 | 909 |
| 11,750 | 2,534 | 1,015 | 1,231 | 1,128 | 2,511 | 148 | 2,217 | 966 |
| 11,541 | 2,483 | 1,001 | 1,203 | 1,113 | 2,480 | 148 | 2,164 | 949 |
| ... | ... | ... | ... | ... | ... | ... | ... | ... |
| 11,750 | 2,534 | 1,015 | 1,231 | 1,128 | 2,511 | 148 | 2,217 | 966 |
| 12,012 | 2,566 | 1,036 | 1,260 | 1,158 | 2,554 | 151 | 2,297 | 990 |
| ... | ... | ... | ... | ... | ... | ... | ... | ... |
| 12,012 | 2,566 | 1,036 | 1,260 | 1,158 | 2,554 | 151 | 2,297 | 990 |
| ... | ... | ... | ... | ... | ... | ... | ... | ... |
| 4.08 | 3.34 | 3.50 | 4.74 | 4.04 | 2.98 | 2.03 | 6.15 | 4.32 |

Source : Dept. of Civil Affairs, The Cooperative & Civil Association Preparatory office, MOI.

Note : Due to the revise of the Regulation for Registration of Social Entities on 23 Jan. 2008, the figures of Others have included the environmental groups and the former cross-strait associations have been reclassified according to their characteristics since 2009.

表17. 農民健康保險投保單位、人數及應計保險費收入

單位：個；人；元

| 年(月)別 Year(Month) | 投保單位 Insured Units (1) | 被保險人數(1) Insured Persons | | | 應 |
|----------------------------------|------------------------------|-----------------------------|--|---|----------------------|
| | | 合計 Total | 農會會員 Members of Farmer's Associations | 非農會會員 Members of Non-Farmer's Associations | 合計 Total |
| 九十四年 2005 | 288 | 1,646,035 | ... | ... | 5,149,328,080 |
| 九十五年 2006 | 288 | 1,622,923 | 731,915 | 891,008 | 5,057,599,685 |
| 九十六年 2007 | 287 | 1,601,410 | 737,828 | 863,582 | 4,972,671,568 |
| 九十七年 2008 | 287 | 1,573,364 | 742,488 | 830,876 | 4,873,698,276 |
| 九十八年 2009 | 287 | 1,540,988 | 745,522 | 795,466 | 4,744,502,996 |
| 九十九年 2010 | 287 | 1,508,284 | 744,732 | 763,552 | 4,720,384,651 |
| 一〇〇年 2011 | 287 | 1,479,148 | 745,538 | 733,610 | 4,630,731,309 |
| 一〇一年 2012 | 287 | 1,454,728 | 752,654 | 702,074 | 4,533,349,801 |
| 一〇二年 2013 | 287 | 1,409,634 | 737,235 | 672,399 | 4,430,578,008 |
| 七月 July | 287 | 1,432,167 | 747,081 | 685,086 | 365,158,048 |
| 八月 Aug. | 287 | 1,427,412 | 744,923 | 682,489 | 369,326,848 |
| 九月 Sept. | 287 | 1,423,143 | 743,319 | 679,824 | 368,862,046 |
| 十月 Oct. | 287 | 1,418,744 | 741,094 | 677,650 | 368,552,784 |
| 十一月 Nov. | 287 | 1,414,456 | 739,416 | 675,040 | 367,075,077 |
| 十二月 Dec. | 287 | 1,409,634 | 737,235 | 672,399 | 362,116,637 |
| 一〇三年 2014 | 287 | 1,375,148 | 719,407 | 655,741 | 2,518,251,496 |
| 一月 Jan. | 287 | 1,404,980 | 735,056 | 669,924 | 362,497,446 |
| 二月 Feb. | 287 | 1,400,356 | 732,502 | 667,854 | 362,407,191 |
| 三月 Mar. | 287 | 1,395,353 | 730,074 | 665,279 | 361,489,397 |
| 四月 Apr. | 287 | 1,390,666 | 727,498 | 663,168 | 361,454,102 |
| 五月 May | 287 | 1,386,053 | 725,240 | 660,813 | 360,877,339 |
| 六月 June | 287 | 1,381,368 | 722,677 | 658,691 | 355,576,886 |
| 七月 July | 287 | 1,375,148 | 719,407 | 655,741 | 353,949,135 |
| 較上月增減(%) VS. with Last Month | 0.00 | -0.45 | -0.45 | -0.45 | -0.46 |
| 較上年同月增減(%) VS. with Last Year | 0.00 | -3.98 | -3.70 | -4.28 | -3.07 |

資料來源：勞工保險局。

說明：(1)係指年(月)底數。

TABLE 17. FARMER HEALTH INSURANCE INSURED UNITS, PERSONS, AND PREMIUM INCOME

Unit : Units;Persons;NT.\$

| 計保險費 Premium Receivable | | | | | 被保險人 From The Insured Persons |
|-------------------------------|-------------------------------------|--|--------------------|--------------------|-------------------------------------|
| 政府補助 Government Subsidy | | | | 小計 Subtotal | |
| 中央政府 Central Government | 直轄市政府 Municipality Government | 縣(市)政府 Country (City) Government | 合計 Total | | |
| ... | ... | ... | ... | ... | ... |
| 3,596,283,576 | 3,014,034,524 | 28,894,111 | 553,354,941 | 1,461,316,109 | 1,461,316,109 |
| 3,539,406,557 | 2,963,655,667 | 28,407,290 | 547,343,600 | 1,433,265,011 | 1,433,265,011 |
| 3,471,797,540 | 2,873,150,516 | 78,201,059 | 520,445,965 | 1,401,900,736 | 1,401,900,736 |
| 3,427,987,863 | 2,842,478,913 | 76,778,525 | 508,730,425 | 1,316,515,133 | 1,316,515,133 |
| 3,467,069,732 | 2,883,208,850 | 75,728,086 | 508,132,796 | 1,253,314,919 | 1,253,314,919 |
| 3,305,240,031 | 2,426,919,971 | 549,051,227 | 329,268,833 | 1,325,491,278 | 1,325,491,278 |
| 3,240,963,974 | 2,376,321,975 | 537,820,818 | 326,821,181 | 1,292,385,827 | 1,292,385,827 |
| 3,172,521,992 | 2,325,593,927 | 524,723,664 | 322,204,401 | 1,258,056,016 | 1,258,056,016 |
| 262,221,708 | 192,355,382 | 43,248,925 | 26,617,401 | 102,936,340 | 102,936,340 |
| 264,498,094 | 194,022,383 | 43,609,991 | 26,865,720 | 104,828,754 | 104,828,754 |
| 263,521,075 | 193,351,635 | 43,479,707 | 26,689,733 | 105,340,971 | 105,340,971 |
| 262,849,449 | 192,856,899 | 43,297,627 | 26,694,923 | 105,703,335 | 105,703,335 |
| 261,257,337 | 191,625,135 | 43,227,872 | 26,404,330 | 105,817,740 | 105,817,740 |
| 260,457,492 | 190,960,790 | 43,052,895 | 26,443,807 | 101,659,145 | 101,659,145 |
| 1,803,312,004 | 1,322,666,977 | 297,179,331 | 183,465,696 | 714,939,492 | 714,939,492 |
| 260,086,363 | 190,825,636 | 42,876,690 | 26,384,037 | 102,411,083 | 102,411,083 |
| 259,639,347 | 190,417,415 | 42,749,370 | 26,472,562 | 102,767,844 | 102,767,844 |
| 258,546,262 | 189,570,870 | 42,685,734 | 26,289,658 | 102,943,135 | 102,943,135 |
| 257,907,397 | 189,162,008 | 42,514,595 | 26,230,794 | 103,546,705 | 103,546,705 |
| 257,001,018 | 188,486,256 | 42,329,853 | 26,184,909 | 103,876,321 | 103,876,321 |
| 255,757,790 | 187,598,675 | 42,123,589 | 26,035,526 | 99,819,096 | 99,819,096 |
| 254,373,827 | 186,606,117 | 41,899,500 | 25,868,210 | 99,575,308 | 99,575,308 |
| -0.54 | -0.53 | -0.53 | -0.64 | -0.24 | -0.24 |
| -2.99 | -2.99 | -3.12 | -2.81 | -3.27 | -3.27 |

Source : Bureau of Labor Insurance, Ministry of Labor.

Note : (1) The data refers to End of Year(Month).

表18. 農民健康保險實計現金保險給付

單位：件；元

| 年(月)別 Year(Month) | 合計 Total | | 生育給付 Maternity | |
|----------------------------------|---------------|----------------------|-------------------|-------------------|
| | 件數 Cases | 金額 Amount | 件數 Cases | 金額 Amount |
| | 九十四年 2005 | 62,977 | 8,800,740,200 | 10,663 |
| 九十五年 2006 | 59,775 | 8,479,518,400 | 9,042 | 185,660,400 |
| 九十六年 2007 | 59,047 | 8,391,383,600 | 7,804 | 160,323,600 |
| 九十七年 2008 | 59,632 | 8,720,027,600 | 6,946 | 141,892,200 |
| 九十八年 2009 | 57,848 | 8,566,262,600 | 6,069 | 124,134,000 |
| 九十九年 2010 | 56,412 | 8,462,477,600 | 4,998 | 102,397,800 |
| 一〇〇年 2011 | 56,859 | 8,494,522,260 | 5,101 | 105,233,400 |
| 一〇一年 2012 | 56,234 | 8,709,562,400 | 5,314 | 109,384,800 |
| 一〇二年 2013 | 52,457 | 8,181,936,800 | 4,347 | 89,698,800 |
| 七月 July | 4,599 | 716,121,600 | 345 | 7,170,600 |
| 八月 Aug. | 4,239 | 649,638,000 | 365 | 7,456,200 |
| 九月 Sept. | 3,839 | 605,356,400 | 303 | 6,324,000 |
| 十月 Oct. | 4,497 | 703,902,000 | 347 | 7,160,400 |
| 十一月 Nov. | 4,102 | 631,930,800 | 311 | 6,313,800 |
| 十二月 Dec. | 4,416 | 686,667,400 | 378 | 7,782,600 |
| 一〇三年 2014 | 31,310 | 4,928,701,200 | 2,126 | 43,431,600 |
| 一月 Jan. | 4,227 | 661,119,800 | 291 | 5,916,000 |
| 二月 Feb. | 4,042 | 615,899,800 | 313 | 6,395,400 |
| 三月 Mar. | 5,073 | 790,863,800 | 324 | 6,691,200 |
| 四月 Apr. | 4,822 | 770,327,800 | 305 | 6,191,400 |
| 五月 May | 4,544 | 726,940,400 | 283 | 5,742,600 |
| 六月 June | 3,995 | 637,578,200 | 274 | 5,671,200 |
| 七月 July | 4,607 | 725,971,400 | 336 | 6,823,800 |
| 較上月增減(%) VS. with Last Month | 15.32 | 13.86 | 22.63 | 20.32 |
| 較上年同月增減(%) VS. with Last Year | 0.17 | 1.38 | -2.61 | -4.84 |

資料來源：勞工保險局。

TABLE 18. FARMER HEALTH INSURANCE CASH BENEFITS

Unit : Cases;NT.\$

| 身心障礙給付 Disability | | 喪葬津貼 Funeral and Interment | |
|----------------------|----------------------|-------------------------------|----------------------|
| 件數 Cases | 金額 Amount | 件數 Cases | 金額 Amount |
| 22,547 | 4,027,670,600 | 29,767 | 4,554,351,000 |
| 22,049 | 3,905,206,000 | 28,684 | 4,388,652,000 |
| 21,585 | 3,693,386,000 | 29,658 | 4,537,674,000 |
| 22,662 | 3,984,463,400 | 30,024 | 4,593,672,000 |
| 22,226 | 3,920,519,600 | 29,553 | 4,521,609,000 |
| 21,507 | 3,784,308,800 | 29,907 | 4,575,771,000 |
| 20,867 | 3,662,965,860 | 30,891 | 4,726,323,000 |
| 20,166 | 3,894,815,600 | 30,754 | 4,705,362,000 |
| 17,654 | 3,432,470,000 | 30,456 | 4,659,768,000 |
| 1,610 | 304,419,000 | 2,644 | 404,532,000 |
| 1,402 | 263,965,800 | 2,472 | 378,216,000 |
| 1,376 | 268,552,400 | 2,160 | 330,480,000 |
| 1,486 | 289,149,600 | 2,664 | 407,592,000 |
| 1,411 | 261,477,000 | 2,380 | 364,140,000 |
| 1,491 | 289,193,800 | 2,547 | 389,691,000 |
| 9,774 | 1,915,539,600 | 19,410 | 2,969,730,000 |
| 1,351 | 259,698,800 | 2,585 | 395,505,000 |
| 1,027 | 196,098,400 | 2,702 | 413,406,000 |
| 1,414 | 273,917,600 | 3,335 | 510,255,000 |
| 1,503 | 302,994,400 | 3,014 | 461,142,000 |
| 1,548 | 306,108,800 | 2,713 | 415,089,000 |
| 1,396 | 276,182,000 | 2,325 | 355,725,000 |
| 1,535 | 300,539,600 | 2,736 | 418,608,000 |
| 9.96 | 8.82 | 17.68 | 17.68 |
| -4.66 | -1.27 | 3.48 | 3.48 |

Source : Bureau of Labor Insurance, Ministry of Labor.

表19. 辦理土地登記及標示變更登記—按月別分

| 年 (月) 別 Year (Month) | 土地登記 Registration of Land | | 土地標示變更登記 合 計 Total | |
|----------------------------------|------------------------------|---|-----------------------|---|
| | 總筆數 Total Plots | 總面積 (平方公尺) Total Area (m ²) | 筆 數 Plots | 面 積 (平方公尺) Area (m ²) |
| | 九十四年 2005 | 4,180,615 | 2,727,087,646 | 833,471 |
| 九十五年 2006 | 4,190,681 | 3,196,763,236 | 797,468 | 797,854,724 |
| 九十六年 2007 | 3,908,103 | 5,011,215,669 | 785,599 | 1,937,571,348 |
| 九十七年 2008 | 3,467,268 | 5,432,895,627 | 558,327 | 2,384,968,018 |
| 九十八年 2009 | 3,353,043 | 4,616,223,042 | 513,010 | 1,403,008,915 |
| 九十九年 2010 | 3,653,421 | 3,274,250,946 | 623,171 | 1,392,972,952 |
| 一〇〇年 2011 | 3,911,370 | 3,116,677,020 | 548,642 | 1,218,335,671 |
| 一〇一年 2012 | 3,421,288 | 2,906,363,651 | 516,262 | 1,399,415,120 |
| 一〇二年 2013 | 3,683,210 | 2,815,667,898 | 511,250 | 1,134,975,544 |
| 七 月 July | 327,653 | 200,467,792 | 28,999 | 48,751,336 |
| 八 月 Aug. | 291,903 | 433,546,551 | 31,669 | 284,553,880 |
| 九 月 Sept. | 271,437 | 187,273,516 | 24,564 | 57,866,038 |
| 十 月 Oct. | 362,146 | 270,180,618 | 85,353 | 128,084,289 |
| 十一月 Nov. | 413,953 | 406,544,934 | 154,986 | 278,099,312 |
| 十二月 Dec. | 320,614 | 293,159,460 | 36,587 | 117,862,167 |
| 一〇三年 2014 | 1,975,129 | 1,606,565,521 | 187,088 | 588,448,203 |
| 一 月 Jan. | 330,168 | 381,649,958 | 28,898 | 193,152,940 |
| 二 月 Feb. | 206,272 | 183,032,192 | 24,443 | 77,563,760 |
| 三 月 Mar. | 283,048 | 174,421,032 | 30,478 | 32,454,263 |
| 四 月 Apr. | 289,566 | 320,884,069 | 25,492 | 176,762,278 |
| 五 月 May | 299,307 | 203,640,748 | 28,133 | 42,512,765 |
| 六 月 June | 275,182 | 167,104,480 | 24,292 | 31,739,624 |
| 七 月 July | 291,586 | 175,833,043 | 25,352 | 34,262,573 |
| 較上月增減(%) VS. with Last Month | 5.96 | 5.22 | 4.36 | 7.95 |
| 較上年同月增減(%) VS. with Last Year | -11.01 | -12.29 | -12.58 | -29.72 |

資料來源：直轄市、縣(市)政府。
說明：1. 土地登記係指土地標示變更、所有權第一次、移轉及他項權利等各項登記之總計。
2. 筆數：依各實際辦理之土地筆數計算，土地以地號為基本計算單位，即1地號為1筆。

TABLE 19. REGISTRATION OF LAND AND REGISTRATION OF CHANGE IN LAND DESCRIPTIONS - BY MONTH

| Registration of Change in Land Descriptions | | | | |
|---|---|---------------|---|---------------|
| 分 割 Subdivision | 合 併 Combination | 重測、重劃 | | |
| 筆 數 Plots | 面 積 (平方公尺) Area (m ²) | 筆 數 Plots | 面 積 (平方公尺) Area (m ²) | 筆 數 Plots |
| 253,653 | 326,509,343 | 74,451 | 51,891,325 | 380,745 |
| 229,697 | 305,362,015 | 75,812 | 47,088,560 | 360,762 |
| 228,161 | 306,606,313 | 79,983 | 58,570,379 | 371,206 |
| 200,781 | 335,817,653 | 41,610 | 46,538,729 | 218,764 |
| 189,312 | 284,851,163 | 25,489 | 47,669,305 | 200,695 |
| 220,945 | 394,488,032 | 29,318 | 76,582,272 | 225,833 |
| 210,329 | 314,112,819 | 26,852 | 86,513,272 | 206,322 |
| 195,664 | 279,536,600 | 20,484 | 45,861,142 | 218,002 |
| 201,271 | 267,769,706 | 20,462 | 45,749,275 | 192,869 |
| 17,059 | 22,639,449 | 1,876 | 4,132,771 | 1,706 |
| 17,148 | 20,259,766 | 1,633 | 3,938,189 | 1,475 |
| 14,492 | 18,991,766 | 1,486 | 3,404,522 | 773 |
| 17,936 | 23,625,074 | 1,987 | 3,860,974 | 57,459 |
| 16,381 | 18,104,779 | 1,976 | 2,975,393 | 124,891 |
| 18,975 | 22,452,548 | 1,782 | 3,466,215 | 2,286 |
| 106,207 | 128,962,075 | 11,736 | 35,142,374 | 12,804 |
| 15,705 | 20,080,004 | 1,636 | 3,673,361 | 281 |
| 12,333 | 12,393,014 | 1,203 | 3,513,912 | 598 |
| 15,643 | 19,966,654 | 1,621 | 3,603,528 | 7,272 |
| 15,963 | 17,887,959 | 1,679 | 4,567,869 | 272 |
| 16,647 | 21,142,713 | 1,805 | 10,203,729 | 231 |
| 13,926 | 17,696,428 | 1,753 | 5,018,795 | 2,001 |
| 15,990 | 19,795,304 | 2,039 | 4,561,180 | 2,149 |
| 14.82 | 11.86 | 16.31 | -9.12 | 7.40 |
| -6.27 | -12.56 | 8.69 | 10.37 | 25.97 |

Source : County and City Government.
Note : 1.Registration of Land contains Change in Land Descriptions, Initial Registration, Ownership Transfer, Other Rights.
2.Plots refer to each land number as a unit.

表19. 辦理土地登記及標示變更登記—按月別分(續)

| 年 (月) 別 Year (Month) | 土地標示變更登記 | | | |
|----------------------------------|--|------------------|---|--------------|
| | Resurvey /Readjust | 減 失 Reduction | 地目變更 Change | |
| | 面積 (平方公尺) Area (m ²) | 筆 數 Plots | 面 積 (平方公尺) Area (m ²) | 筆 數 Plots |
| 九十四年 2005 | 205,381,319 | 14 | 13,908 | 34,464 |
| 九十五年 2006 | 189,597,832 | 49 | 19,767 | 33,227 |
| 九十六年 2007 | 242,274,551 | 81 | 525,992 | 28,136 |
| 九十七年 2008 | 258,525,429 | 194 | 105,967 | 20,327 |
| 九十八年 2009 | 289,446,929 | 47 | 144,905 | 12,606 |
| 九十九年 2010 | 233,482,922 | 26 | 93,229 | 67,126 |
| 一〇〇年 2011 | 272,832,331 | 47 | 351,886 | 40,578 |
| 一〇一年 2012 | 286,019,474 | 20 | 70,344 | 18,205 |
| 一〇二年 2013 | 276,561,820 | 10 | 46,707 | 17,919 |
| 七 月 July | 1,728,333 | — | — | 1,659 |
| 八 月 Aug. | 1,254,050 | — | — | 1,550 |
| 九 月 Sept. | 1,206,804 | 3 | 1,729 | 1,540 |
| 十 月 Oct. | 76,418,499 | — | — | 1,352 |
| 十一月 Nov. | 190,670,490 | 1 | 22,921 | 1,681 |
| 十二月 Dec. | 1,493,086 | 2 | 20,923 | 1,539 |
| 一〇三年 2014 | 9,959,599 | 48 | 26,569 | 9,634 |
| 一 月 Jan. | 572,517 | 42 | 16,950 | 1,196 |
| 二 月 Feb. | 443,783 | — | — | 976 |
| 三 月 Mar. | 1,576,689 | 2 | 1,171 | 1,242 |
| 四 月 Apr. | 321,474 | 2 | 7,970 | 1,420 |
| 五 月 May | 401,092 | — | — | 1,668 |
| 六 月 June | 2,721,018 | 1 | 315 | 1,598 |
| 七 月 July | 3,923,026 | 1 | 163 | 1,534 |
| 較上月增減(%) VS. with Last Month | 44.17 | 0.00 | -48.10 | -4.01 |
| 較上年同月增減(%) VS. with Last Year | 126.98 | — | — | -7.53 |

TABLE 19. REGISTRATION OF LAND AND REGISTRATION OF CHANGE IN LAND DESCRIPTIONS - BY MONTH (CONT.)

| in Land Category | Registration of Change in Land Descriptions | | | | |
|------------------|---|---|---------------|---|------------|
| | 使用編定 Designation | 其 他 Others | | | |
| | 筆 數 Plots | 面 積 (平方公尺) Area (m ²) | 筆 數 Plots | 面 積 (平方公尺) Area (m ²) | |
| | 9,058,336 | 50,952 | 170,265,020 | 39,192 | 49,175,007 |
| | 8,894,498 | 57,099 | 187,661,399 | 40,822 | 59,230,652 |
| | 8,784,117 | 47,325 | 1,288,749,489 | 30,707 | 32,060,507 |
| | 7,236,408 | 54,583 | 1,715,733,376 | 22,068 | 21,010,457 |
| | 9,161,724 | 47,617 | 743,061,226 | 37,244 | 28,673,663 |
| | 38,689,349 | 49,927 | 617,414,728 | 29,996 | 32,222,420 |
| | 19,303,872 | 49,063 | 510,300,591 | 15,451 | 14,920,898 |
| | 9,507,939 | 40,331 | 744,359,423 | 23,556 | 34,060,197 |
| | 6,945,882 | 47,482 | 502,575,273 | 31,237 | 35,326,879 |
| | 539,634 | 3,961 | 16,837,981 | 2,738 | 2,873,168 |
| | 606,888 | 5,350 | 255,070,348 | 4,513 | 3,424,639 |
| | 736,425 | 4,873 | 30,621,876 | 1,397 | 2,902,917 |
| | 789,282 | 4,973 | 20,800,214 | 1,646 | 2,590,246 |
| | 524,493 | 6,611 | 59,217,965 | 3,445 | 6,583,270 |
| | 515,301 | 6,893 | 85,217,017 | 5,110 | 4,697,076 |
| 4,382,577 | 32,238 | 393,797,264 | 14,421 | 16,177,745 | |
| | 660,472 | 8,600 | 165,822,734 | 1,438 | 2,326,903 |
| | 327,878 | 8,272 | 60,257,263 | 1,061 | 627,911 |
| | 674,372 | 3,878 | 5,395,731 | 820 | 1,236,118 |
| | 682,544 | 4,585 | 150,840,924 | 1,571 | 2,453,537 |
| | 706,189 | 3,290 | 6,071,930 | 4,492 | 3,987,112 |
| | 528,452 | 2,010 | 2,335,082 | 3,003 | 3,439,534 |
| | 802,670 | 1,603 | 3,073,600 | 2,036 | 2,106,630 |
| | 51.89 | -20.25 | 31.63 | -32.20 | -38.75 |
| | 48.74 | -59.53 | -81.75 | -25.64 | -26.68 |

表20. 辦理土地登記及標示變更登記—按區域別分

| 區域別 Locality | 土地登記 Registration of Land | | 土地標示變更登記 | |
|----------------------|------------------------------|---|-------------|--|
| | 總筆數 Total Plots | 總面積 (平方公尺) Total Area (m ²) | 合計 Total | |
| | | | 筆數 Plots | 面積 (平方公尺) Area (m ²) |
| 一〇三年七月 July, 2014 | 291,586 | 175,833,043 | 25,352 | 34,262,573 |
| 新北市 New Taipei City | 44,886 | 19,075,780 | 1,326 | 1,589,834 |
| 臺北市 Taipei City | 22,284 | 1,903,621 | 244 | 274,684 |
| 臺中市 Taichung City | 36,443 | 11,740,001 | 2,822 | 2,179,300 |
| 臺南市 Tainan City | 23,857 | 13,392,274 | 2,386 | 2,577,061 |
| 高雄市 Kaohsiung City | 28,520 | 14,428,308 | 2,436 | 3,497,241 |
| 臺灣省 Taiwan Prov. | 133,988 | 114,605,988 | 15,718 | 23,868,554 |
| 宜蘭縣 Yilan C. | 9,674 | 7,828,088 | 2,261 | 3,001,765 |
| 桃園縣 Taoyuan C. | 30,450 | 17,277,745 | 2,560 | 3,990,715 |
| 新竹縣 Hsinchu C. | 10,516 | 10,035,935 | 925 | 1,232,332 |
| 苗栗縣 Miaoli C. | 10,178 | 13,447,894 | 1,550 | 3,873,457 |
| 彰化縣 Changhua C. | 17,993 | 10,914,254 | 1,909 | 1,110,927 |
| 南投縣 Nantou C. | 6,303 | 8,134,282 | 692 | 1,216,176 |
| 雲林縣 Yunlin C. | 9,256 | 7,913,367 | 1,129 | 1,014,484 |
| 嘉義縣 Chiayi C. | 6,354 | 6,625,144 | 641 | 681,264 |
| 屏東縣 Pingtung C. | 9,509 | 12,159,828 | 1,671 | 2,489,275 |
| 臺東縣 Taitung C. | 3,462 | 6,274,660 | 561 | 1,282,603 |
| 花蓮縣 Hualien C. | 5,279 | 9,331,244 | 751 | 2,848,386 |
| 澎湖縣 Penghu C. | 1,436 | 713,804 | 179 | 255,307 |
| 基隆市 Keelung City | 5,676 | 1,858,881 | 352 | 392,258 |
| 新竹市 Hsinchu City | 5,326 | 1,323,941 | 274 | 304,239 |
| 嘉義市 Chiayi City | 2,576 | 766,920 | 263 | 175,366 |
| 福建省 Fuchien Prov. | 1,608 | 687,070 | 420 | 275,900 |
| 金門縣 Kinmen C. | 1,469 | 662,542 | 384 | 272,136 |
| 連江縣 Lienchiang C. | 139 | 24,529 | 36 | 3,765 |

TABLE 20. REGISTRATION OF LAND AND REGISTRATION OF CHANGE IN LAND DESCRIPTIONS - BY LOCALITY

| Registration of Change in Land Descriptions | | | | |
|---|--|-------------|--|-------------|
| 分割 Subdivision | 合併 Combination | 重測、重劃 | | |
| 筆數 Plots | 面積 (平方公尺) Area (m ²) | 筆數 Plots | 面積 (平方公尺) Area (m ²) | 筆數 Plots |
| 15,990 | 19,795,304 | 2,039 | 4,561,180 | 2,149 |
| 957 | 1,179,733 | 203 | 200,635 | 5 |
| 216 | 222,244 | 21 | 45,236 | — |
| 1,838 | 1,290,644 | 247 | 525,864 | 19 |
| 1,610 | 1,526,098 | 188 | 249,586 | 8 |
| 1,906 | 2,904,452 | 125 | 239,546 | 53 |
| 9,172 | 12,430,481 | 1,240 | 3,293,772 | 2,064 |
| 596 | 425,420 | 128 | 237,790 | 587 |
| 1,088 | 1,104,346 | 147 | 345,710 | 1,173 |
| 766 | 876,892 | 104 | 307,329 | — |
| 1,225 | 2,961,324 | 101 | 451,063 | 37 |
| 1,353 | 681,270 | 135 | 202,118 | — |
| 473 | 871,420 | 74 | 143,256 | 10 |
| 576 | 537,982 | 85 | 100,054 | 254 |
| 387 | 437,838 | 42 | 104,343 | — |
| 964 | 1,538,504 | 125 | 416,596 | — |
| 423 | 1,033,476 | 57 | 159,249 | — |
| 477 | 1,127,510 | 170 | 680,138 | 3 |
| 108 | 121,598 | 15 | 11,520 | — |
| 346 | 390,580 | 1 | 727 | — |
| 181 | 169,726 | 32 | 119,486 | — |
| 209 | 152,595 | 24 | 14,392 | — |
| 291 | 241,653 | 15 | 6,541 | — |
| 255 | 237,888 | 15 | 6,541 | — |
| 36 | 3,765 | — | — | — |

資料來源：直轄市、縣(市)政府。

說明：土地登記係指土地標示變更、所有權第一次、移轉及他項權利之總計。

Source : County and City Government.

Note : Registration of Land contains Change in Descriptions, Initial Registration, Ownership Transfer, Other Rights.

表20. 辦理土地登記及標示變更登記—按區域別分(續)

| 區域別 Locality | 土地標示變更登記 | | | |
|----------------------|--|-----------------|--|-------------|
| | Resurvey /Readjust | 減失 Reduction | 地目變更 Change | |
| | 面積 (平方公尺) Area (m ²) | 筆數 Plots | 面積 (平方公尺) Area (m ²) | 筆數 Plots |
| 一〇三年七月 July, 2014 | 3,923,026 | 1 | 163 | 1,534 |
| 新北市 New Taipei City | 730 | — | — | 16 |
| 臺北市 Taipei City | — | — | — | 7 |
| 臺中市 Taichung City | 14,726 | — | — | 426 |
| 臺南市 Tainan City | 1,641 | — | — | 275 |
| 高雄市 Kaohsiung City | 177,877 | — | — | 220 |
| 臺灣省 Taiwan Prov. | 3,728,053 | 1 | 163 | 589 |
| 宜蘭縣 Yilan C. | 999,089 | — | — | 40 |
| 桃園縣 Taoyuan C. | 2,465,846 | — | — | 86 |
| 新竹縣 Hsinchu C. | — | — | — | 5 |
| 苗栗縣 Miaoli C. | 12,397 | — | — | 61 |
| 彰化縣 Changhua C. | — | 1 | 163 | 53 |
| 南投縣 Nantou C. | 925 | — | — | 21 |
| 雲林縣 Yunlin C. | 244,791 | — | — | 31 |
| 嘉義縣 Chiayi C. | — | — | — | 25 |
| 屏東縣 Pingtung C. | — | — | — | 139 |
| 臺東縣 Taitung C. | — | — | — | 14 |
| 花蓮縣 Hualien C. | 5,004 | — | — | 26 |
| 澎湖縣 Penghu C. | — | — | — | 7 |
| 基隆市 Keelung City | — | — | — | 2 |
| 新竹市 Hsinchu City | — | — | — | 51 |
| 嘉義市 Chiayi City | — | — | — | 28 |
| 福建省 Fuchien Prov. | — | — | — | 1 |
| 金門縣 Kinmen C. | — | — | — | 1 |
| 連江縣 Lienchiang C. | — | — | — | — |

TABLE 20. REGISTRATION OF LAND AND REGISTRATION OF CHANGE IN LAND DESCRIPTIONS - BY LOCALITY (CONT.)

| in Land Category | Registration of Change in Land Descriptions | | | |
|------------------|---|--------------|--|-------------|
| | 使用編定 Designation | 其他 Others | | |
| | 面積 (平方公尺) Area (m ²) | 筆數 Plots | 面積 (平方公尺) Area (m ²) | 筆數 Plots |
| | 802,670 | 1,603 | 3,073,600 | 2,036 |
| | 43,161 | 46 | 82,738 | 99 |
| | 7,204 | — | — | — |
| | 123,397 | 147 | 72,700 | 145 |
| | 418,378 | 200 | 341,896 | 105 |
| | 82,346 | 44 | 56,016 | 88 |
| | 128,069 | 1,166 | 2,520,250 | 1,486 |
| | 8,660 | 115 | 366,679 | 795 |
| | 39,716 | 23 | 10,230 | 43 |
| | 119 | 41 | 33,840 | 9 |
| | 9,908 | 78 | 72,548 | 48 |
| | 5,938 | 73 | 60,224 | 294 |
| | 4,767 | 72 | 128,699 | 42 |
| | 5,885 | 118 | 96,233 | 65 |
| | 2,711 | 91 | 96,113 | 96 |
| | 21,620 | 359 | 418,647 | 84 |
| | 7,543 | 67 | 82,334 | — |
| | 5,025 | 73 | 1,028,128 | 2 |
| | 1,675 | 47 | 120,317 | 2 |
| | 866 | 3 | 85 | — |
| | 8,378 | 6 | 6,172 | 4 |
| | 5,258 | — | — | 2 |
| | 114 | — | — | 113 |
| | 114 | — | — | 113 |
| | — | — | — | — |

表21. 辦理土地所有權登記－按月別分

| 年 (月) 別 Year (Month) | 所有權第一次登記 Initial Registration | | 移 轉 | |
|----------------------------------|----------------------------------|---|----------------|---|
| | 筆 數 Plots | 面 積 (平方公尺) Area (m ²) | 合 計 Total | |
| | | | 筆 數 Plots | 面 積 (平方公尺) Area (m ²) |
| 九十四年 2005 | 13,410 | 215,224,388 | 1,349,456 | 838,523,810 |
| 九十五年 2006 | 17,420 | 615,264,994 | 1,340,463 | 903,840,949 |
| 九十六年 2007 | 19,239 | 1,268,719,239 | 1,307,190 | 901,787,833 |
| 九十七年 2008 | 23,262 | 1,299,056,795 | 1,261,788 | 883,172,473 |
| 九十八年 2009 | 23,786 | 1,601,738,091 | 1,240,974 | 801,056,965 |
| 九十九年 2010 | 17,538 | 242,974,888 | 1,370,463 | 845,151,001 |
| 一〇〇年 2011 | 12,950 | 19,211,676 | 1,791,878 | 1,151,701,871 |
| 一〇一年 2012 | 12,896 | 11,659,510 | 1,329,756 | 803,602,767 |
| 一〇二年 2013 | 9,687 | 19,531,456 | 1,434,988 | 898,610,887 |
| 七 月 July | 137 | 285,906 | 133,742 | 83,518,645 |
| 八 月 Aug. | 192 | 573,607 | 116,075 | 86,445,562 |
| 九 月 Sept. | 139 | 299,948 | 108,954 | 70,849,743 |
| 十 月 Oct. | 1,979 | 1,111,583 | 124,586 | 73,666,179 |
| 十一月 Nov. | 3,908 | 3,453,113 | 112,643 | 69,008,050 |
| 十二月 Dec. | 1,649 | 4,966,829 | 131,318 | 82,775,116 |
| 一〇三年 2014 | 2,793 | 8,418,591 | 806,812 | 542,480,847 |
| 一 月 Jan. | 815 | 2,729,472 | 139,967 | 102,040,669 |
| 二 月 Feb. | 690 | 655,023 | 85,230 | 64,651,142 |
| 三 月 Mar. | 435 | 1,613,429 | 113,357 | 72,530,702 |
| 四 月 Apr. | 223 | 1,118,009 | 117,799 | 75,609,767 |
| 五 月 May | 141 | 178,743 | 121,954 | 79,707,711 |
| 六 月 June | 150 | 1,731,814 | 109,835 | 72,108,770 |
| 七 月 July | 339 | 392,100 | 118,670 | 75,832,087 |
| 較上月增減(%) VS. with Last Month | 126.00 | -77.36 | 8.04 | 5.16 |
| 較上年同月增減(%) VS. with Last Year | 147.45 | 37.14 | -11.27 | -9.20 |

資料來源：直轄市、縣(市)政府。
說 明：1. 贈與含夫妻贈與。
2. 100年1月「其他」因縣市合併或升格直轄市辦理接管業務致筆數及面積大幅增加。

TABLE 21. REGISTRATION OF LAND OWNERSHIP - BY MONTH

| 登 記 Registration of Ownership Transfer | | | | | |
|--|---|--|---------------|---|--|
| 買 賣 Transaction | | | 拍 賣 Auction | | |
| 筆 數 Plots | 面 積 (平方公尺) Area (m ²) | 總價額(按公 告現值計)(元) Amount(Announced Current Values)(NT.\$) | 筆 數 Plots | 面 積 (平方公尺) Area (m ²) | 總價額(按公 告現值計)(元) Amount(Announced Current Values)(NT.\$) |
| 737,979 | 317,984,433 | 1,412,829,970,135 | 62,769 | 42,345,915 | 117,873,967,519 |
| 740,617 | 364,735,921 | 1,419,211,488,124 | 52,397 | 40,931,427 | 114,133,721,203 |
| 712,809 | 369,674,837 | 1,387,158,789,007 | 49,928 | 36,674,446 | 87,145,688,513 |
| 643,394 | 344,500,891 | 1,313,433,501,739 | 46,394 | 32,589,196 | 76,178,719,172 |
| 631,432 | 312,821,149 | 1,580,529,910,144 | 50,734 | 28,503,039 | 84,596,739,452 |
| 736,040 | 343,950,589 | 2,106,571,433,296 | 47,566 | 35,637,818 | 91,034,491,800 |
| 696,687 | 312,179,334 | 2,305,160,801,787 | 39,676 | 31,154,445 | 84,882,430,726 |
| 653,069 | 320,722,128 | 1,574,449,672,687 | 30,803 | 20,001,022 | 54,784,115,585 |
| 738,870 | 394,923,795 | 1,659,753,165,983 | 30,985 | 22,334,432 | 57,824,972,244 |
| 71,948 | 33,515,180 | 163,988,258,932 | 2,770 | 1,581,490 | 4,058,591,088 |
| 61,010 | 43,915,414 | 134,538,294,694 | 2,761 | 2,168,481 | 5,779,180,517 |
| 56,998 | 32,141,945 | 128,256,838,689 | 2,383 | 1,723,402 | 4,819,520,513 |
| 62,364 | 29,771,428 | 133,992,463,136 | 2,720 | 1,601,224 | 5,097,497,893 |
| 58,538 | 26,192,256 | 123,319,130,746 | 2,723 | 2,073,545 | 4,833,098,693 |
| 67,566 | 36,466,571 | 164,227,877,229 | 2,695 | 2,268,108 | 5,053,037,446 |
| 391,847 | 236,957,201 | 949,060,690,020 | 17,186 | 13,427,246 | 29,443,435,326 |
| 69,544 | 49,396,577 | 190,739,440,394 | 2,883 | 2,323,329 | 4,277,591,437 |
| 39,934 | 34,008,532 | 102,788,590,818 | 1,764 | 1,168,097 | 2,834,613,678 |
| 53,028 | 30,305,355 | 128,631,234,480 | 2,284 | 1,817,223 | 4,995,935,849 |
| 56,812 | 28,720,659 | 131,657,796,486 | 2,500 | 1,741,822 | 4,326,540,344 |
| 60,649 | 33,429,669 | 143,609,138,896 | 2,834 | 2,579,180 | 4,746,562,458 |
| 54,745 | 29,144,524 | 124,080,162,557 | 2,329 | 1,745,685 | 4,249,630,801 |
| 57,135 | 31,951,886 | 127,554,326,389 | 2,592 | 2,051,910 | 4,012,560,758 |
| 4.37 | 9.63 | 2.80 | 11.29 | 17.54 | -5.58 |
| -20.59 | -4.66 | -22.22 | -6.43 | 29.75 | -1.13 |

Source : County and City Government.
Note : 1. Gift include Gift from Spouse.
2. The taking over affairs increased substantially for some cities or counties merged or elevated to municipalities resulted in a mass increase of "Others" in Jan. 2011.

表21. 辦理土地所有權登記－按月別分(續)

| 年 (月) 別 Year (Month) | 移 轉 登 記 | | | |
|----------------------------------|-----------------|---|----------------|---|
| | 繼 承 Inheritance | | 贈 與 Gift | |
| | 筆 數 Plots | 面 積 (平方公尺) Area (m ²) | 筆 數 Plots | 面 積 (平方公尺) Area (m ²) |
| 九十四年 2005 | 271,124 | 164,288,351 | 148,359 | 140,511,458 |
| 九十五年 2006 | 270,160 | 162,941,536 | 142,447 | 135,758,077 |
| 九十六年 2007 | 275,222 | 175,165,054 | 155,023 | 148,592,457 |
| 九十七年 2008 | 285,931 | 177,354,655 | 160,290 | 151,687,351 |
| 九十八年 2009 | 284,996 | 169,439,455 | 150,379 | 129,851,804 |
| 九十九年 2010 | 298,581 | 184,917,988 | 155,411 | 122,431,399 |
| 一〇〇年 2011 | 317,002 | 240,222,079 | 166,103 | 125,337,420 |
| 一〇一年 2012 | 330,822 | 203,465,143 | 192,497 | 144,401,890 |
| 一〇二年 2013 | 338,843 | 220,956,659 | 207,469 | 140,543,126 |
| 七 月 July | 31,134 | 25,342,965 | 17,267 | 12,170,676 |
| 八 月 Aug. | 27,073 | 17,988,556 | 15,690 | 10,299,044 |
| 九 月 Sept. | 26,449 | 19,716,562 | 13,649 | 8,587,184 |
| 十 月 Oct. | 31,242 | 18,208,208 | 16,628 | 11,374,244 |
| 十一月 Nov. | 26,173 | 18,427,000 | 16,125 | 11,731,783 |
| 十二月 Dec. | 30,019 | 18,999,526 | 19,717 | 12,972,803 |
| 一〇三年 2014 | 199,130 | 138,087,969 | 124,915 | 83,163,518 |
| 一 月 Jan. | 26,739 | 21,752,954 | 26,878 | 16,071,077 |
| 二 月 Feb. | 20,618 | 12,415,224 | 14,628 | 9,665,410 |
| 三 月 Mar. | 30,138 | 18,117,111 | 17,891 | 11,925,432 |
| 四 月 Apr. | 30,965 | 21,727,302 | 17,058 | 12,207,056 |
| 五 月 May | 31,632 | 21,130,477 | 16,014 | 11,353,395 |
| 六 月 June | 27,976 | 21,569,198 | 15,395 | 10,817,573 |
| 七 月 July | 31,062 | 21,375,704 | 17,051 | 11,123,574 |
| 較上月增減(%) VS. with Last Month | 11.03 | -0.90 | 10.76 | 2.83 |
| 較上年同月增減(%) VS. with Last Year | -0.23 | -15.65 | -1.25 | -8.60 |

TABLE 21. REGISTRATION OF LAND OWNERSHIP - BY MONTH (CONT.)

| Registration of Ownership Transfer | | | |
|------------------------------------|---|---------------|---|
| 徵 收 Expropriation | | 其 他 Others | |
| 筆 數 Plots | 面 積 (平方公尺) Area (m ²) | 筆 數 Plots | 面 積 (平方公尺) Area (m ²) |
| 23,954 | 11,458,000 | 105,271 | 161,935,653 |
| 17,506 | 8,988,528 | 117,336 | 190,485,460 |
| 13,149 | 4,713,517 | 101,059 | 166,967,522 |
| 16,253 | 7,483,281 | 109,526 | 169,557,100 |
| 18,777 | 9,758,171 | 104,656 | 150,683,347 |
| 18,184 | 14,057,386 | 114,681 | 144,155,821 |
| 19,491 | 12,413,031 | 552,919 | 430,395,562 |
| 11,444 | 5,847,302 | 111,121 | 109,165,281 |
| 8,821 | 5,482,117 | 110,000 | 114,370,759 |
| 479 | 182,745 | 10,144 | 10,725,589 |
| 480 | 623,240 | 9,061 | 11,450,827 |
| 256 | 75,597 | 9,219 | 8,605,054 |
| 247 | 43,518 | 11,385 | 12,667,557 |
| 701 | 892,757 | 8,383 | 9,690,709 |
| 775 | 273,471 | 10,546 | 11,794,636 |
| 6,181 | 2,058,484 | 67,553 | 68,786,429 |
| 2,468 | 558,893 | 11,455 | 11,937,839 |
| 946 | 348,253 | 7,340 | 7,045,626 |
| 1,145 | 565,513 | 8,871 | 9,800,069 |
| 828 | 396,474 | 9,636 | 10,816,453 |
| 487 | 133,119 | 10,338 | 11,081,870 |
| 69 | 16,087 | 9,321 | 8,815,703 |
| 238 | 40,145 | 10,592 | 9,288,869 |
| 244.93 | 149.55 | 13.64 | 5.37 |
| -50.31 | -78.03 | 4.42 | -13.40 |

表22. 辦理土地所有權登記－按區域別分

TABLE 22. REGISTRATION OF LAND OWNERSHIP - BY LOCALITY

| 區域別 Locality | 所有權第一次登記 Initial Registration | | 移 轉 | |
|-----------------------|----------------------------------|--|-------------|--|
| | 筆數 Plots | 面積 (平方公尺) Area (m ²) | 合 計 Total | |
| | | | 筆數 Plots | 面積 (平方公尺) Area (m ²) |
| 一〇三年七月 July, 2014 | 339 | 392,100 | 118,670 | 75,832,087 |
| 新 北 市 New Taipei City | 5 | 387 | 18,331 | 13,435,450 |
| 臺 北 市 Taipei City | 1 | 19 | 7,673 | 947,192 |
| 臺 中 市 Taichung City | 12 | 9,430 | 13,189 | 4,771,151 |
| 臺 南 市 Tainan City | 20 | 7,202 | 10,655 | 5,768,056 |
| 高 雄 市 Kaohsiung City | 8 | 44,639 | 9,789 | 4,556,265 |
| 臺 灣 省 Taiwan Prov. | 291 | 329,469 | 58,102 | 46,043,953 |
| 宜蘭縣 Yilan C. | 3 | 16,458 | 3,486 | 2,441,836 |
| 桃園縣 Taoyuan C. | 211 | 95,386 | 12,289 | 6,968,878 |
| 新竹縣 Hsinchu C. | 2 | 70,037 | 4,647 | 4,085,894 |
| 苗栗縣 Miaoli C. | 11 | 4,817 | 4,864 | 5,403,130 |
| 彰化縣 Changhua C. | 5 | 1,056 | 8,030 | 4,865,284 |
| 南投縣 Nantou C. | 4 | 5,115 | 3,078 | 3,428,153 |
| 雲林縣 Yunlin C. | 2 | 4,573 | 4,708 | 3,636,365 |
| 嘉義縣 Chiayi C. | 4 | 3,840 | 3,382 | 3,110,410 |
| 屏東縣 Pingtung C. | 9 | 14,090 | 4,105 | 4,483,144 |
| 臺東縣 Taitung C. | 3 | 2,448 | 1,437 | 2,553,832 |
| 花蓮縣 Hualien C. | 16 | 90,150 | 2,110 | 3,592,660 |
| 澎湖縣 Penghu C. | 2 | 1,665 | 985 | 364,797 |
| 基隆市 Keelung City | 19 | 19,834 | 1,957 | 150,423 |
| 新竹市 Hsinchu City | — | — | 2,109 | 613,626 |
| 嘉義市 Chiayi City | — | — | 915 | 345,521 |
| 福 建 省 Fuchien Prov. | 2 | 953 | 931 | 310,019 |
| 金門縣 Kinmen C. | — | — | 831 | 290,284 |
| 連江縣 Lienchiang C. | 2 | 953 | 100 | 19,735 |

資料來源：直轄市、縣(市)政府。

| 登 記 Registration of Ownership Transfer | | | | | |
|---|--|--|-------------|--|--|
| 買 賣 Transaction | | | 拍 賣 Auction | | |
| 筆數 Plots | 面積 (平方公尺) Area (m ²) | 總價額(按公 告現值計)(元) Amount(Announced Current Values)(NT.\$) | 筆數 Plots | 面積 (平方公尺) Area (m ²) | 總價額(按公 告現值計)(元) Amount(Announced Current Values)(NT.\$) |
| 57,135 | 31,951,886 | 127,554,326,389 | 2,592 | 2,051,910 | 4,012,560,758 |
| 8,657 | 7,781,446 | 26,202,448,405 | 247 | 128,032 | 495,030,605 |
| 4,036 | 367,165 | 20,923,539,429 | 120 | 18,583 | 835,845,672 |
| 7,997 | 2,014,993 | 14,385,247,381 | 188 | 33,030 | 261,735,857 |
| 4,619 | 2,331,834 | 7,820,581,272 | 418 | 350,887 | 454,307,912 |
| 5,349 | 2,379,620 | 10,944,439,530 | 262 | 239,432 | 430,895,877 |
| 26,207 | 16,994,743 | 46,807,026,763 | 1,344 | 1,279,648 | 1,526,501,541 |
| 1,785 | 1,210,230 | 4,407,793,381 | 35 | 20,596 | 66,859,156 |
| 6,627 | 2,731,677 | 17,369,595,222 | 103 | 24,780 | 182,718,234 |
| 2,194 | 1,628,911 | 3,685,714,471 | 315 | 523,418 | 256,172,586 |
| 1,902 | 1,942,468 | 2,867,351,387 | 101 | 98,211 | 148,894,187 |
| 3,187 | 1,670,807 | 4,698,985,905 | 218 | 87,409 | 185,673,230 |
| 1,220 | 1,219,680 | 1,677,690,977 | 65 | 118,366 | 77,763,689 |
| 1,495 | 1,124,428 | 2,028,329,479 | 153 | 159,665 | 252,030,380 |
| 1,013 | 1,039,631 | 1,320,097,626 | 74 | 82,492 | 70,469,028 |
| 1,632 | 1,372,997 | 2,087,772,419 | 115 | 63,659 | 89,813,202 |
| 747 | 1,044,646 | 817,426,152 | 29 | 34,071 | 17,884,930 |
| 1,187 | 1,366,155 | 1,853,854,444 | 29 | 9,385 | 39,536,716 |
| 196 | 75,284 | 232,993,688 | 19 | 4,454 | 11,801,188 |
| 1,280 | 114,722 | 893,970,418 | 26 | 5,912 | 38,494,058 |
| 1,253 | 304,693 | 1,888,365,693 | 37 | 42,622 | 73,159,131 |
| 489 | 148,413 | 977,085,500 | 25 | 4,607 | 15,231,824 |
| 270 | 82,085 | 471,043,610 | 13 | 2,297 | 8,243,294 |
| 263 | 81,746 | 468,938,428 | 12 | 2,225 | 7,888,668 |
| 7 | 339 | 2,105,182 | 1 | 71 | 354,626 |

Source : County and City Government.

表22. 辦理土地所有權登記—按區域別分(續)

| 區域別 Locality | 移 轉 登 記 | | | |
|-----------------------|--------------------|---|--------------|---|
| | 繼 承 Inheritance | | 贈 與 Gift | |
| | 筆 數 Plots | 面 積 (平方公尺) Area (m ²) | 筆 數 Plots | 面 積 (平方公尺) Area (m ²) |
| 一〇三年七月 July, 2014 | 31,062 | 21,375,704 | 17,051 | 11,123,574 |
| 新 北 市 New Taipei City | 4,522 | 3,796,933 | 3,012 | 735,024 |
| 臺 北 市 Taipei City | 1,618 | 336,084 | 1,146 | 122,709 |
| 臺 中 市 Taichung City | 2,394 | 1,523,004 | 1,510 | 609,761 |
| 臺 南 市 Tainan City | 3,371 | 1,405,688 | 1,522 | 1,131,610 |
| 高 雄 市 Kaohsiung City | 2,284 | 699,738 | 1,191 | 612,845 |
| 臺 灣 省 Taiwan Prov. | 16,438 | 13,470,619 | 8,490 | 7,840,519 |
| 宜蘭縣 Yilan C. | 810 | 582,713 | 404 | 490,386 |
| 桃園縣 Taoyuan C. | 2,789 | 2,426,442 | 1,667 | 750,540 |
| 新竹縣 Hsinchu C. | 1,043 | 928,578 | 726 | 518,383 |
| 苗栗縣 Miaoli C. | 1,703 | 1,607,955 | 671 | 883,961 |
| 彰化縣 Changhua C. | 2,414 | 1,194,536 | 1,233 | 863,774 |
| 南投縣 Nantou C. | 891 | 913,517 | 589 | 682,227 |
| 雲林縣 Yunlin C. | 1,835 | 1,206,996 | 745 | 770,738 |
| 嘉義縣 Chiayi C. | 1,451 | 1,091,761 | 531 | 610,958 |
| 屏東縣 Pingtung C. | 1,288 | 1,430,960 | 677 | 865,174 |
| 臺東縣 Taitung C. | 278 | 577,330 | 254 | 658,461 |
| 花蓮縣 Hualien C. | 370 | 1,030,681 | 335 | 610,675 |
| 澎湖縣 Penghu C. | 612 | 234,638 | 83 | 33,066 |
| 基隆市 Keelung City | 291 | 15,118 | 226 | 5,521 |
| 新竹市 Hsinchu City | 449 | 96,260 | 220 | 73,214 |
| 嘉義市 Chiayi City | 214 | 133,134 | 129 | 23,441 |
| 福 建 省 Fuchien Prov. | 435 | 143,637 | 180 | 71,106 |
| 金門縣 Kinmen C. | 361 | 129,064 | 168 | 70,151 |
| 連江縣 Lienchiang C. | 74 | 14,573 | 12 | 955 |

TABLE 22. REGISTRATION OF LAND OWNERSHIP - BY LOCALITY (CONT.)

| Registration of Ownership Transfer | | | |
|------------------------------------|---|---------------|---|
| 徵 收 Expropriation | | 其 他 Others | |
| 筆 數 Plots | 面 積 (平方公尺) Area (m ²) | 筆 數 Plots | 面 積 (平方公尺) Area (m ²) |
| 238 | 40,145 | 10,592 | 9,288,869 |
| 11 | 486 | 1,882 | 993,529 |
| 2 | 75 | 751 | 102,576 |
| 51 | 17,933 | 1,049 | 572,430 |
| 3 | 15 | 722 | 548,021 |
| 43 | 10,096 | 660 | 614,534 |
| 128 | 11,539 | 5,495 | 6,446,885 |
| 10 | 307 | 442 | 137,605 |
| 3 | 157 | 1,100 | 1,035,282 |
| — | — | 369 | 486,604 |
| 6 | 879 | 481 | 869,655 |
| — | — | 978 | 1,048,757 |
| 17 | 1,194 | 296 | 493,169 |
| 82 | 8,102 | 398 | 366,436 |
| 4 | 633 | 309 | 284,935 |
| — | — | 393 | 750,355 |
| — | — | 129 | 239,325 |
| — | — | 189 | 575,764 |
| — | — | 75 | 17,354 |
| — | — | 134 | 9,150 |
| — | — | 150 | 96,837 |
| 6 | 269 | 52 | 35,656 |
| — | — | 33 | 10,895 |
| — | — | 27 | 7,098 |
| — | — | 6 | 3,796 |

表23. 辦理土地他項權利登記—按月別分

| 年 (月) 別 Year (Month) | 總 計 Grand Total | | 抵 合 計 Total | | | |
|----------------------------------|--------------------|---|----------------|---|----------------|---|
| | 筆 數 Plots | 面 積 (平方公尺) Area (m ²) | 筆 數 Plots | 面 積 (平方公尺) Area (m ²) | 設 定 Creation | |
| | | | | | 筆 數 Plots | 面 積 (平方公尺) Area (m ²) |
| 九十四年 2005 | 1,984,278 | 861,045,192 | 1,937,423 | 751,532,581 | 928,557 | 265,441,832 |
| 九十五年 2006 | 2,035,330 | 879,802,569 | 1,990,051 | 781,113,607 | 961,461 | 279,747,330 |
| 九十六年 2007 | 1,796,075 | 903,137,248 | 1,757,640 | 797,984,482 | 839,811 | 281,634,160 |
| 九十七年 2008 | 1,623,891 | 865,698,340 | 1,591,025 | 771,813,084 | 746,340 | 285,513,424 |
| 九十八年 2009 | 1,575,273 | 810,419,071 | 1,540,195 | 681,507,580 | 711,953 | 216,914,557 |
| 九十九年 2010 | 1,642,249 | 793,152,105 | 1,610,516 | 719,440,606 | 731,272 | 244,399,218 |
| 一〇〇年 2011 | 1,557,900 | 727,427,802 | 1,530,785 | 667,324,516 | 703,325 | 220,938,895 |
| 一〇一年 2012 | 1,562,374 | 691,686,255 | 1,536,910 | 631,699,928 | 706,949 | 227,058,118 |
| 一〇二年 2013 | 1,727,285 | 762,550,012 | 1,691,121 | 673,472,574 | 801,126 | 248,269,446 |
| 七 月 July | 164,775 | 67,911,905 | 161,255 | 58,853,044 | 77,334 | 22,758,591 |
| 八 月 Aug. | 143,967 | 61,973,503 | 140,697 | 55,082,193 | 67,737 | 18,947,078 |
| 九 月 Sept. | 137,780 | 58,257,787 | 134,907 | 53,050,758 | 65,973 | 20,664,823 |
| 十 月 Oct. | 150,228 | 67,318,568 | 147,480 | 62,238,987 | 70,939 | 22,702,369 |
| 十一月 Nov. | 142,416 | 55,984,459 | 139,809 | 49,835,873 | 68,797 | 19,490,707 |
| 十二月 Dec. | 151,060 | 87,555,348 | 147,780 | 80,614,985 | 72,558 | 31,902,370 |
| 一〇三年 2014 | 978,436 | 467,217,880 | 957,658 | 422,569,829 | 456,316 | 145,120,112 |
| 一 月 Jan. | 160,488 | 83,726,877 | 156,608 | 74,485,505 | 73,356 | 23,464,012 |
| 二 月 Feb. | 95,909 | 40,162,267 | 93,695 | 34,911,054 | 43,784 | 13,817,020 |
| 三 月 Mar. | 138,778 | 67,822,637 | 135,950 | 62,791,310 | 65,767 | 21,451,623 |
| 四 月 Apr. | 146,052 | 67,394,016 | 143,286 | 60,861,623 | 68,898 | 21,618,476 |
| 五 月 May | 149,079 | 81,241,528 | 145,980 | 75,094,552 | 70,230 | 24,247,389 |
| 六 月 June | 140,905 | 61,524,272 | 137,987 | 56,850,268 | 67,006 | 19,917,923 |
| 七 月 July | 147,225 | 65,346,283 | 144,152 | 57,575,517 | 67,275 | 20,603,669 |
| 較上月增減(%) VS. with Last Month | 4.49 | 6.21 | 4.47 | 1.28 | 0.40 | 3.44 |
| 較上年同月增減(%) VS. with Last Year | -10.65 | -3.78 | -10.61 | -2.17 | -13.01 | -9.47 |

資料來源：直轄市、縣(市)政府。

TABLE 23. REGISTRATION OF OTHER RIGHTS IN LAND
- BY MONTH

| 押 權 | | Mortgage Rights | | | | 其他權利 | |
|--------------|---|------------------|---|----------------|---|---------------|---|
| 移 轉 Transfer | 變 更 Change | 塗 銷 Cancellation | | | Others | | |
| 筆 數 Plots | 面 積 (平方公尺) Area (m ²) | 筆 數 Plots | 面 積 (平方公尺) Area (m ²) | 筆 數 Plots | 面 積 (平方公尺) Area (m ²) | 筆 數 Plots | 面 積 (平方公尺) Area (m ²) |
| 85,986 | 45,714,750 | 86,124 | 73,238,958 | 836,756 | 367,137,040 | 46,855 | 109,512,612 |
| 86,757 | 70,547,513 | 98,529 | 71,453,547 | 843,304 | 359,365,217 | 45,279 | 98,688,962 |
| 51,992 | 69,773,010 | 92,969 | 72,159,896 | 772,868 | 374,417,417 | 38,435 | 105,152,766 |
| 64,023 | 91,885,843 | 79,409 | 59,556,487 | 701,253 | 334,857,330 | 32,866 | 93,885,255 |
| 60,034 | 55,888,700 | 97,207 | 86,076,437 | 671,001 | 322,627,886 | 35,078 | 128,911,491 |
| 47,116 | 23,865,738 | 113,974 | 98,974,350 | 718,154 | 352,201,300 | 31,733 | 73,711,499 |
| 20,401 | 20,778,337 | 119,286 | 93,151,224 | 687,773 | 332,456,060 | 27,115 | 60,103,286 |
| 30,399 | 19,461,916 | 123,157 | 99,631,945 | 676,405 | 285,547,949 | 25,464 | 59,986,327 |
| 30,491 | 20,628,034 | 125,971 | 98,585,945 | 733,533 | 305,989,149 | 36,164 | 89,077,438 |
| 1,849 | 1,209,026 | 10,500 | 7,671,421 | 71,572 | 27,214,006 | 3,520 | 9,058,860 |
| 1,631 | 1,064,427 | 10,921 | 8,573,826 | 60,408 | 26,496,862 | 3,270 | 6,891,310 |
| 755 | 997,395 | 11,057 | 7,330,200 | 57,122 | 24,058,340 | 2,873 | 5,207,029 |
| 734 | 820,098 | 10,928 | 10,557,040 | 64,879 | 28,159,479 | 2,748 | 5,079,581 |
| 591 | 597,837 | 9,834 | 6,361,490 | 60,587 | 23,385,839 | 2,607 | 6,148,585 |
| 610 | 1,037,271 | 12,442 | 11,911,747 | 62,170 | 35,763,597 | 3,280 | 6,940,363 |
| 9,430 | 18,920,740 | 81,542 | 74,124,596 | 410,370 | 184,404,381 | 20,778 | 44,648,051 |
| 5,242 | 12,141,789 | 12,860 | 10,558,178 | 65,150 | 28,321,525 | 3,880 | 9,241,372 |
| 636 | 435,451 | 7,101 | 4,180,491 | 42,174 | 16,478,093 | 2,214 | 5,251,213 |
| 757 | 1,388,049 | 11,009 | 11,529,330 | 58,417 | 28,422,308 | 2,828 | 5,031,327 |
| 729 | 1,090,227 | 11,885 | 9,160,695 | 61,774 | 28,992,224 | 2,766 | 6,532,393 |
| 568 | 906,296 | 12,742 | 20,869,664 | 62,440 | 29,071,204 | 3,099 | 6,146,976 |
| 733 | 1,519,130 | 11,581 | 8,749,068 | 58,667 | 26,664,148 | 2,918 | 4,674,003 |
| 765 | 1,439,798 | 14,364 | 9,077,171 | 61,748 | 26,454,879 | 3,073 | 7,770,766 |
| 4.37 | -5.22 | 24.03 | 3.75 | 5.25 | -0.78 | 0.95 | 43.77 |
| -58.63 | 19.09 | 36.80 | 18.32 | -13.73 | -2.79 | -13.00 | -20.19 |

Source : County and City Government.

表24. 辦理土地他項權利登記—按區域別分

| 區域別 Locality | 總計 Grand Total | | 抵 合 計 Total | | | |
|-----------------------|-------------------|--|----------------|--|--------------|--|
| | 筆數 Plots | 面積 (平方公尺) Area (m ²) | 合 計 Total | | 設 定 Creation | |
| | | | 筆數 Plots | 面積 (平方公尺) Area (m ²) | 筆數 Plots | 面積 (平方公尺) Area (m ²) |
| 一〇三年七月 July, 2014 | 147,225 | 65,346,283 | 144,152 | 57,575,517 | 67,275 | 20,603,669 |
| 新 北 市 New Taipei City | 25,224 | 4,050,109 | 25,094 | 3,870,988 | 12,561 | 1,082,084 |
| 臺 北 市 Taipei City | 14,366 | 681,726 | 14,313 | 673,445 | 6,985 | 265,125 |
| 臺 中 市 Taichung City | 20,420 | 4,780,120 | 19,847 | 4,529,045 | 9,739 | 1,755,474 |
| 臺 南 市 Tainan City | 10,796 | 5,039,956 | 10,639 | 4,998,636 | 4,495 | 1,399,870 |
| 高 雄 市 Kaohsiung City | 16,287 | 6,330,163 | 16,192 | 4,385,322 | 7,189 | 1,786,348 |
| 臺 灣 省 Taiwan Prov. | 59,877 | 44,364,011 | 57,818 | 39,019,549 | 26,177 | 14,265,677 |
| 宜蘭縣 Yilan C. | 3,924 | 2,368,028 | 3,866 | 2,309,101 | 1,689 | 928,416 |
| 桃園縣 Taoyuan C. | 15,390 | 6,222,767 | 15,158 | 5,696,778 | 7,200 | 1,836,230 |
| 新竹縣 Hsinchu C. | 4,942 | 4,647,672 | 4,814 | 4,256,882 | 2,048 | 1,040,141 |
| 苗栗縣 Miaoli C. | 3,753 | 4,166,490 | 3,630 | 3,867,199 | 1,661 | 1,176,289 |
| 彰化縣 Changhua C. | 8,049 | 4,936,987 | 7,468 | 4,659,485 | 3,503 | 2,012,841 |
| 南投縣 Nantou C. | 2,529 | 3,484,838 | 2,387 | 3,346,064 | 1,078 | 1,466,511 |
| 雲林縣 Yunlin C. | 3,417 | 3,257,946 | 3,319 | 3,225,482 | 1,289 | 1,093,209 |
| 嘉義縣 Chiayi C. | 2,327 | 2,829,630 | 2,302 | 2,616,899 | 945 | 892,692 |
| 屏東縣 Pingtung C. | 3,724 | 5,173,318 | 3,465 | 3,219,152 | 1,547 | 1,423,163 |
| 臺東縣 Taitung C. | 1,461 | 2,435,777 | 1,311 | 1,692,981 | 543 | 644,992 |
| 花蓮縣 Hualien C. | 2,402 | 2,800,049 | 2,296 | 2,294,232 | 1,029 | 986,116 |
| 澎湖縣 Penghu C. | 270 | 92,035 | 268 | 91,187 | 128 | 52,060 |
| 基隆市 Keelung City | 3,348 | 1,296,366 | 3,314 | 1,113,131 | 1,555 | 536,158 |
| 新竹市 Hsinchu City | 2,943 | 406,076 | 2,831 | 391,488 | 1,411 | 112,274 |
| 嘉義市 Chiayi City | 1,398 | 246,033 | 1,389 | 239,488 | 551 | 64,584 |
| 福 建 省 Fuchien Prov. | 255 | 100,198 | 249 | 98,531 | 129 | 49,091 |
| 金門縣 Kinmen C. | 254 | 100,122 | 248 | 98,455 | 128 | 49,015 |
| 連江縣 Lienchiang C. | 1 | 76 | 1 | 76 | 1 | 76 |

資料來源：直轄市、縣(市)政府。

TABLE 24. REGISTRATION OF OTHER RIGHTS IN LAND
- BY LOCALITY

| 移 轉 Transfer | | 押 權 Mortgage Rights | | | | 其他權利 Others | |
|--------------|--|---------------------|--|------------------|--|-------------|--|
| 筆數 Plots | 面積 (平方公尺) Area (m ²) | 變 更 Change | | 塗 銷 Cancellation | | 筆數 Plots | 面積 (平方公尺) Area (m ²) |
| | | 筆數 Plots | 面積 (平方公尺) Area (m ²) | 筆數 Plots | 面積 (平方公尺) Area (m ²) | | |
| 765 | 1,439,798 | 14,364 | 9,077,171 | 61,748 | 26,454,879 | 3,073 | 7,770,766 |
| 68 | 39,236 | 1,499 | 407,421 | 10,966 | 2,342,247 | 130 | 179,120 |
| 24 | 2,415 | 1,198 | 108,453 | 6,106 | 297,453 | 53 | 8,281 |
| 85 | 19,155 | 2,400 | 988,679 | 7,623 | 1,765,738 | 573 | 251,075 |
| 55 | 58,594 | 1,332 | 516,261 | 4,757 | 3,023,911 | 157 | 41,320 |
| 109 | 55,263 | 2,166 | 1,037,457 | 6,728 | 1,506,254 | 95 | 1,944,840 |
| 424 | 1,265,136 | 5,759 | 6,016,267 | 25,458 | 17,472,470 | 2,059 | 5,344,462 |
| 10 | 3,227 | 505 | 276,518 | 1,662 | 1,100,940 | 58 | 58,927 |
| 176 | 998,387 | 1,265 | 924,464 | 6,517 | 1,937,698 | 232 | 525,989 |
| 24 | 44,219 | 930 | 1,640,522 | 1,812 | 1,532,000 | 128 | 390,791 |
| 17 | 4,477 | 407 | 588,517 | 1,545 | 2,097,915 | 123 | 299,291 |
| 48 | 35,693 | 858 | 733,983 | 3,059 | 1,876,968 | 581 | 277,502 |
| 10 | 5,379 | 230 | 355,542 | 1,069 | 1,518,632 | 142 | 138,773 |
| 19 | 89,105 | 316 | 225,153 | 1,695 | 1,818,014 | 98 | 32,464 |
| 38 | 21,671 | 193 | 213,173 | 1,126 | 1,489,362 | 25 | 212,731 |
| 22 | 40,818 | 189 | 321,556 | 1,707 | 1,433,615 | 259 | 1,954,166 |
| 14 | 7,918 | 133 | 317,583 | 621 | 722,489 | 150 | 742,795 |
| 3 | 322 | 180 | 217,463 | 1,084 | 1,090,331 | 106 | 505,817 |
| 14 | 2,977 | 24 | 3,837 | 102 | 32,313 | 2 | 848 |
| 10 | 131 | 176 | 21,746 | 1,573 | 555,096 | 34 | 183,235 |
| 8 | 840 | 239 | 153,945 | 1,173 | 124,428 | 112 | 14,588 |
| 11 | 9,971 | 114 | 22,263 | 713 | 142,670 | 9 | 6,545 |
| — | — | 10 | 2,633 | 110 | 46,807 | 6 | 1,667 |
| — | — | 10 | 2,633 | 110 | 46,807 | 6 | 1,667 |
| — | — | — | — | — | — | — | — |

Source : County and City Government.

表25. 辦理建物登記及標示變更登記－按月別分

| 年 (月) 別 Year (Month) | 建物登記 Registration of Buildings | | 建物標示變更登記 合 計 Total | |
|----------------------------------|-----------------------------------|---|-----------------------|---|
| | 總棟數 Total Buildings | 總面積 (平方公尺) Total Area (m ²) | 棟 數 Buildings | 面 積 (平方公尺) Area (m ²) |
| | 九十四年 2005 | 2,206,473 | 323,124,704 | 217,289 |
| 九十五年 2006 | 2,239,371 | 348,905,471 | 178,904 | 43,553,148 |
| 九十六年 2007 | 2,078,871 | 313,176,892 | 218,356 | 36,806,020 |
| 九十七年 2008 | 1,913,315 | 292,492,372 | 170,285 | 33,309,858 |
| 九十八年 2009 | 1,893,764 | 317,808,850 | 177,156 | 66,094,746 |
| 九十九年 2010 | 1,937,568 | 340,701,596 | 211,916 | 75,137,361 |
| 一〇〇年 2011 | 1,780,696 | 325,093,658 | 167,893 | 56,823,938 |
| 一〇一年 2012 | 1,813,670 | 359,621,613 | 212,143 | 72,503,145 |
| 一〇二年 2013 | 1,954,093 | 341,159,623 | 212,714 | 82,072,361 |
| 七 月 July | 176,676 | 29,825,139 | 10,274 | 6,250,790 |
| 八 月 Aug. | 154,454 | 26,614,836 | 10,395 | 4,708,119 |
| 九 月 Sept. | 144,680 | 25,524,336 | 7,827 | 4,333,053 |
| 十 月 Oct. | 207,774 | 38,128,387 | 58,658 | 16,019,904 |
| 十一月 Nov. | 195,495 | 32,638,877 | 49,906 | 11,144,385 |
| 十二月 Dec. | 173,793 | 28,714,300 | 15,845 | 5,215,104 |
| 一〇三年 2014 | 1,043,217 | 180,839,056 | 70,779 | 31,372,938 |
| 一 月 Jan. | 168,532 | 28,718,499 | 13,203 | 4,453,086 |
| 二 月 Feb. | 106,447 | 19,200,691 | 6,284 | 3,715,950 |
| 三 月 Mar. | 148,506 | 26,046,693 | 10,487 | 4,713,965 |
| 四 月 Apr. | 150,388 | 24,649,552 | 8,712 | 4,209,324 |
| 五 月 May | 160,773 | 26,525,490 | 13,508 | 4,922,908 |
| 六 月 June | 148,624 | 26,371,486 | 10,004 | 4,434,423 |
| 七 月 July | 159,947 | 29,326,645 | 8,581 | 4,923,282 |
| 較上月增減(%) VS. with Last Month | 7.62 | 11.21 | -14.22 | 11.02 |
| 較上年同月增減(%) VS. with Last Year | -9.47 | -1.67 | -16.48 | -21.24 |

TABLE 25. REGISTRATION OF BUILDINGS AND REGISTRATION OF CHANGE IN BUILDING DESCRIPTIONS - BY MONTH

| Registration of Change in Building Descriptions | | | | |
|---|---|------------------|---|------------------|
| 分 割 Subdivision | 合 併 Combination | 重測、重劃 | | |
| 棟 數 Buildings | 面 積 (平方公尺) Area (m ²) | 棟 數 Buildings | 面 積 (平方公尺) Area (m ²) | 棟 數 Buildings |
| 2,333 | 339,065 | 619 | 99,276 | 127,953 |
| 2,385 | 440,913 | 910 | 81,740 | 98,760 |
| 2,148 | 581,889 | 638 | 61,737 | 138,953 |
| 2,105 | 424,310 | 624 | 100,431 | 99,736 |
| 1,640 | 487,268 | 536 | 113,136 | 77,169 |
| 1,606 | 319,797 | 434 | 133,494 | 97,030 |
| 1,364 | 282,503 | 600 | 108,033 | 65,843 |
| 1,018 | 225,631 | 409 | 167,946 | 106,237 |
| 1,211 | 370,748 | 3,047 | 803,976 | 77,570 |
| 95 | 52,011 | 39 | 58,806 | 77 |
| 72 | 11,128 | 28 | 14,635 | 281 |
| 64 | 11,465 | 29 | 7,535 | 124 |
| 127 | 99,809 | 2,697 | 495,759 | 38,986 |
| 107 | 11,505 | 43 | 19,611 | 37,204 |
| 58 | 11,560 | 28 | 6,399 | 655 |
| 617 | 111,805 | 510 | 93,121 | 4,347 |
| 60 | 6,463 | 34 | 12,379 | 13 |
| 19 | 3,055 | 19 | 5,891 | 21 |
| 63 | 7,555 | 20 | 2,450 | 3,760 |
| 118 | 16,691 | 17 | 3,421 | 95 |
| 178 | 33,390 | 33 | 7,966 | 2 |
| 78 | 7,391 | 45 | 18,825 | 64 |
| 101 | 37,260 | 342 | 42,189 | 392 |
| 29.49 | 404.13 | 660.00 | 124.11 | 512.50 |
| 6.32 | -28.36 | 776.92 | -28.26 | 409.09 |

資料來源：直轄市、縣(市)政府。
 說明：1. 建物登記係指建物標示變更、所有權第一次、移轉及他項權利等各項登記之總計。
 2. 棟數：依各實際辦理之建物棟數計算，建物以建號為基本計算單位，即1建號為1棟。

Source : County and City Government.
 Note : 1.Registration of Buildings contains Change in Building Descriptions, Initial Registration, Ownership Transfer, Other Rights.
 2.Buildings refer to each building number as a unit.

表25. 辦理建物登記及標示變更登記—按月別分(續)

| 年 (月) 別 Year(Month) | 建物標示變更登記 | | | |
|----------------------------------|--|------------------|--|------------------|
| | Resurvey/Readjust | 減 失 Reduction | 門牌整編 | |
| | 面積 (平方公尺) Area (m ²) | 棟 數 Buildings | 面積 (平方公尺) Area (m ²) | 棟 數 Buildings |
| 九十四年 2005 | 11,258,435 | 9,466 | 3,032,747 | 51,354 |
| 九十五年 2006 | 9,324,936 | 9,689 | 2,987,354 | 35,790 |
| 九十六年 2007 | 12,290,612 | 9,596 | 2,824,068 | 34,879 |
| 九十七年 2008 | 14,204,221 | 7,814 | 3,011,133 | 33,797 |
| 九十八年 2009 | 12,487,056 | 7,734 | 2,318,179 | 31,460 |
| 九十九年 2010 | 15,223,596 | 10,355 | 3,254,282 | 31,854 |
| 一〇〇年 2011 | 11,464,495 | 8,705 | 3,184,554 | 30,533 |
| 一〇一年 2012 | 20,534,966 | 8,955 | 2,812,288 | 37,053 |
| 一〇二年 2013 | 17,418,951 | 9,774 | 3,052,579 | 63,459 |
| 七 月 July | 13,853 | 755 | 200,429 | 3,752 |
| 八 月 Aug. | 41,693 | 1,138 | 263,221 | 4,388 |
| 九 月 Sept. | 79,781 | 763 | 308,035 | 2,852 |
| 十 月 Oct. | 9,847,502 | 884 | 323,040 | 10,958 |
| 十一月 Nov. | 7,263,787 | 895 | 214,157 | 6,789 |
| 十二月 Dec. | 104,052 | 680 | 305,241 | 9,054 |
| 一〇三年 2014 | 799,348 | 5,591 | 1,548,737 | 30,337 |
| 一 月 Jan. | 2,957 | 814 | 211,012 | 7,685 |
| 二 月 Feb. | 5,682 | 539 | 141,286 | 2,855 |
| 三 月 Mar. | 674,256 | 846 | 289,761 | 1,790 |
| 四 月 Apr. | 10,766 | 892 | 223,500 | 3,124 |
| 五 月 May | 174 | 776 | 198,404 | 7,334 |
| 六 月 June | 15,331 | 914 | 244,759 | 4,915 |
| 七 月 July | 90,182 | 810 | 240,016 | 2,634 |
| 較上月增減(%) VS. with Last Month | 488.25 | -11.38 | -1.94 | -46.41 |
| 較上年同月增減(%) VS. with Last Year | 551.00 | 7.28 | 19.75 | -29.80 |

TABLE 25. REGISTRATION OF BUILDINGS AND REGISTRATION OF CHANGE IN BUILDING DESCRIPTIONS - BY MONTH (CONT.)

| Registration of Change in Building Descriptions | | | | |
|---|---------------------------------|--|------------------|--|
| Doorplate Reorganized | 增修改建 Addition/Reconstruction | 其 他 Others | | |
| 面積 (平方公尺) Area (m ²) | 棟 數 Buildings | 面積 (平方公尺) Area (m ²) | 棟 數 Buildings | 面積 (平方公尺) Area (m ²) |
| 7,826,115 | 608 | 1,579,121 | 24,956 | 11,362,811 |
| 5,987,193 | 588 | 1,258,084 | 30,782 | 23,472,927 |
| 5,228,562 | 616 | 2,332,614 | 31,526 | 13,486,538 |
| 5,242,452 | 733 | 1,777,643 | 25,476 | 8,549,669 |
| 5,083,925 | 659 | 2,545,524 | 57,958 | 43,059,656 |
| 5,856,828 | 702 | 1,554,006 | 69,935 | 48,795,357 |
| 5,479,161 | 688 | 2,370,470 | 60,160 | 33,934,723 |
| 6,841,605 | 739 | 2,028,626 | 57,732 | 39,892,082 |
| 12,686,284 | 899 | 2,330,040 | 56,754 | 45,409,784 |
| 599,253 | 63 | 140,607 | 5,493 | 5,185,832 |
| 705,078 | 80 | 144,381 | 4,408 | 3,527,984 |
| 532,643 | 70 | 388,571 | 3,925 | 3,005,024 |
| 1,696,158 | 62 | 225,566 | 4,944 | 3,332,071 |
| 1,095,619 | 69 | 199,115 | 4,799 | 2,340,590 |
| 1,541,535 | 59 | 169,303 | 5,311 | 3,077,014 |
| 5,196,776 | 448 | 1,103,341 | 28,929 | 22,519,810 |
| 1,220,028 | 93 | 143,197 | 4,504 | 2,857,051 |
| 741,574 | 63 | 144,360 | 2,768 | 2,674,102 |
| 301,414 | 47 | 100,068 | 3,961 | 3,338,462 |
| 556,740 | 58 | 172,481 | 4,408 | 3,225,725 |
| 1,010,893 | 69 | 180,483 | 5,116 | 3,491,597 |
| 902,986 | 61 | 137,962 | 3,927 | 3,107,170 |
| 463,141 | 57 | 224,789 | 4,245 | 3,825,704 |
| -48.71 | -6.56 | 62.94 | 8.10 | 23.13 |
| -22.71 | -9.52 | 59.87 | -22.72 | -26.23 |

表26. 辦理建物登記及標示變更登記—按區域別分

| 區 域 別 Locality | 建物登記 Registration of Buildings | | 建物標示變更登記 合 計 Total | |
|-----------------------|-----------------------------------|---|-----------------------|---|
| | 總棟數 Total Buildings | 總面積 (平方公尺) Total Area (m ²) | 棟 數 Buildings | 面 積 (平方公尺) Area (m ²) |
| | 一〇三年七月 July, 2014 | 159,947 | 29,326,645 | 8,581 |
| 新 北 市 New Taipei City | 34,407 | 5,747,593 | 1,634 | 1,941,951 |
| 臺 北 市 Taipei City | 19,059 | 2,445,474 | 682 | 478,462 |
| 臺 中 市 Taichung City | 22,522 | 3,670,364 | 1,103 | 229,783 |
| 臺 南 市 Tainan City | 10,099 | 2,323,825 | 818 | 122,110 |
| 高 雄 市 Kaohsiung City | 21,127 | 4,269,037 | 879 | 1,282,758 |
| 臺 灣 省 Taiwan Prov. | 52,570 | 10,786,042 | 3,463 | 843,868 |
| 宜蘭縣 Yilan C. | 2,912 | 587,452 | 116 | 22,340 |
| 桃園縣 Taoyuan C. | 19,296 | 4,110,483 | 1,953 | 461,542 |
| 新竹縣 Hsinchu C. | 4,488 | 792,909 | 206 | 38,399 |
| 苗栗縣 Miaoli C. | 2,310 | 506,653 | 198 | 80,407 |
| 彰化縣 Changhua C. | 4,829 | 1,167,216 | 163 | 45,079 |
| 南投縣 Nantou C. | 1,472 | 300,923 | 57 | 15,361 |
| 雲林縣 Yunlin C. | 2,181 | 619,196 | 65 | 29,519 |
| 嘉義縣 Chiayi C. | 1,341 | 275,574 | 51 | 8,270 |
| 屏東縣 Pingtung C. | 2,639 | 565,740 | 122 | 41,672 |
| 臺東縣 Taitung C. | 858 | 190,716 | 35 | 25,273 |
| 花蓮縣 Hualien C. | 1,964 | 315,146 | 48 | 7,649 |
| 澎湖縣 Penghu C. | 226 | 127,408 | 14 | 1,661 |
| 基隆市 Keelung City | 2,767 | 239,528 | 200 | 29,004 |
| 新竹市 Hsinchu City | 3,913 | 790,097 | 111 | 16,912 |
| 嘉義市 Chiayi City | 1,374 | 197,002 | 124 | 20,779 |
| 福 建 省 Fuchien Prov. | 163 | 84,310 | 2 | 24,350 |
| 金門縣 Kinmen C. | 160 | 83,966 | 2 | 24,350 |
| 連江縣 Lienchiang C. | 3 | 344 | — | — |

TABLE 26. REGISTRATION OF BUILDINGS AND CHANGE IN BUILDING DESCRIPTIONS - BY LOCALITY

| Registration of Change in Building Descriptions | | | | |
|---|---|--------------------------------------|---|------------------|
| 分 割 Subdivision | 合 併 Combination | 重測、重劃 Re-measurement, Re-division | | |
| 棟 數 Buildings | 面 積 (平方公尺) Area (m ²) | 棟 數 Buildings | 面 積 (平方公尺) Area (m ²) | 棟 數 Buildings |
| 101 | 37,260 | 342 | 42,189 | 392 |
| 20 | 12,016 | 13 | 7,516 | — |
| 42 | 16,127 | 17 | 2,158 | — |
| 10 | 3,692 | 13 | 9,258 | 29 |
| 3 | 102 | 282 | 16,749 | — |
| 4 | 2,046 | 2 | 1,128 | — |
| 22 | 3,278 | 15 | 5,380 | 363 |
| — | — | 1 | 545 | 25 |
| 6 | 1,292 | 2 | 949 | 320 |
| — | — | 2 | 396 | — |
| 12 | 1,130 | — | — | — |
| — | — | — | — | 15 |
| — | — | — | — | — |
| — | — | 2 | 641 | 3 |
| — | — | — | — | — |
| 2 | 211 | 1 | 105 | — |
| 2 | 646 | — | — | — |
| — | — | — | — | — |
| — | — | — | — | — |
| — | — | 6 | 2,666 | — |
| — | — | 1 | 78 | — |
| — | — | — | — | — |
| — | — | — | — | — |
| — | — | — | — | — |

資料來源：直轄市、縣(市)政府。

說明：1. 建物登記係指建物標示變更、所有權第一次、移轉及他項權利等各項登記之總計。
2. 棟數：依各實際辦理之建物棟數計算，建物以建號為基本計算單位，即1建號為1棟。

Source : County and City Government.

Note : 1.Registration of Building contains Change in Building Descriptions, Initial Registration, Ownership Transfer and Other Rights.
2.Buildings refer to each building number as a unit.

表26. 辦理建物登記及標示變更登記—按區域別分(續)

TABLE 26. REGISTRATION OF BUILDINGS AND CHANGE IN BUILDING DESCRIPTIONS - BY LOCALITY(CONT.)

| 區 域 別 Locality | 建物標示變更登記 | | | |
|-----------------------|---|------------------|---|------------------|
| | Resurvey/Readjust | 減 失 Reduction | 門牌整編 | |
| | 面 積 (平方公尺) Area (m ²) | 棟 數 Buildings | 面 積 (平方公尺) Area (m ²) | 棟 數 Buildings |
| 一〇三年七月 July, 2014 | 90,182 | 810 | 240,016 | 2,634 |
| 新 北 市 New Taipei City | — | 58 | 16,786 | 272 |
| 臺 北 市 Taipei City | — | 253 | 43,182 | 202 |
| 臺 中 市 Taichung City | 4,321 | 94 | 20,989 | 573 |
| 臺 南 市 Tainan City | — | 62 | 12,462 | 134 |
| 高 雄 市 Kaohsiung City | — | 38 | 31,350 | 159 |
| 臺 灣 省 Taiwan Prov. | 85,862 | 304 | 114,907 | 1,294 |
| 宜 蘭 縣 Yilan C. | 3,337 | 27 | 4,375 | 39 |
| 桃 園 縣 Taoyuan C. | 76,263 | 53 | 34,436 | 848 |
| 新 竹 縣 Hsinchu C. | — | 13 | 1,280 | 57 |
| 苗 栗 縣 Miaoli C. | — | 50 | 29,048 | 30 |
| 彰 化 縣 Changhua C. | 2,691 | 24 | 4,456 | 90 |
| 南 投 縣 Nantou C. | — | 21 | 9,530 | 24 |
| 雲 林 縣 Yunlin C. | 3,571 | 17 | 2,392 | 27 |
| 嘉 義 縣 Chiayi C. | — | 7 | 726 | 16 |
| 屏 東 縣 Pingtung C. | — | 29 | 10,904 | 18 |
| 臺 東 縣 Taitung C. | — | 11 | 2,113 | 15 |
| 花 蓮 縣 Hualien C. | — | 7 | 1,815 | 24 |
| 澎 湖 縣 Penghu C. | — | 7 | 867 | 2 |
| 基 隆 市 Keelung City | — | 5 | 6,669 | 5 |
| 新 竹 市 Hsinchu City | — | 15 | 2,560 | 37 |
| 嘉 義 市 Chiayi City | — | 18 | 3,735 | 62 |
| 福 建 省 Fuchien Prov. | — | 1 | 340 | — |
| 金 門 縣 Kinmen C. | — | 1 | 340 | — |
| 連 江 縣 Lienchiang C. | — | — | — | — |

| Registration of Change in Building Descriptions | | | | |
|---|---------------------------------|---|------------------|---|
| Doorplate Reorganized | 增修改建 Addition/Reconstruction | 其 他 Others | | |
| 面 積 (平方公尺) Area (m ²) | 棟 數 Buildings | 面 積 (平方公尺) Area (m ²) | 棟 數 Buildings | 面 積 (平方公尺) Area (m ²) |
| 463,141 | 57 | 224,789 | 4,245 | 3,825,704 |
| 28,091 | 2 | 8,564 | 1,269 | 1,868,978 |
| 29,159 | 8 | 70,601 | 160 | 317,236 |
| 108,191 | 4 | 4,196 | 380 | 79,136 |
| 15,897 | 1 | 93 | 336 | 76,807 |
| 22,670 | 2 | 5,414 | 674 | 1,220,149 |
| 259,132 | 39 | 111,912 | 1,426 | 263,397 |
| 8,900 | 9 | 2,992 | 15 | 2,191 |
| 176,654 | 13 | 39,294 | 711 | 132,655 |
| 8,200 | 1 | 9,937 | 133 | 18,586 |
| 4,334 | 1 | 17,961 | 105 | 27,934 |
| 18,870 | 3 | 8,801 | 31 | 10,261 |
| 3,928 | 2 | 408 | 10 | 1,495 |
| 9,261 | 5 | 12,096 | 11 | 1,558 |
| 3,955 | — | — | 28 | 3,588 |
| 3,289 | 1 | 116 | 71 | 27,047 |
| 1,802 | 1 | 19,633 | 6 | 1,079 |
| 3,382 | 2 | 416 | 15 | 2,037 |
| 166 | — | — | 5 | 628 |
| 642 | — | — | 190 | 21,693 |
| 4,302 | 1 | 258 | 52 | 7,126 |
| 11,447 | — | — | 43 | 5,520 |
| — | 1 | 24,010 | — | — |
| — | 1 | 24,010 | — | — |
| — | — | — | — | — |

表27. 辦理建物所有權登記—按月別分

| 年 (月) 別 Year (Month) | 所有權第一次登記 Initial Registration | | 移 轉 合 計 Total | |
|----------------------------------|----------------------------------|---|------------------|---|
| | 棟 數 Buildings | 面 積 (平方公尺) Area (m ²) | 棟 數 Buildings | 面 積 (平方公尺) Area (m ²) |
| | 九十四年 2005 | 149,591 | 39,293,677 | 544,191 |
| 九十五年 2006 | 173,608 | 41,887,128 | 554,291 | 67,564,960 |
| 九十六年 2007 | 172,459 | 42,111,856 | 524,640 | 62,608,453 |
| 九十七年 2008 | 154,254 | 39,243,064 | 495,566 | 56,971,045 |
| 九十八年 2009 | 108,469 | 29,153,907 | 513,886 | 57,303,050 |
| 九十九年 2010 | 90,945 | 25,940,529 | 529,972 | 67,528,570 |
| 一〇〇年 2011 | 93,632 | 25,814,302 | 497,739 | 78,759,325 |
| 一〇一年 2012 | 102,510 | 30,371,960 | 456,003 | 56,084,305 |
| 一〇二年 2013 | 111,093 | 31,816,890 | 503,628 | 61,435,445 |
| 七 月 July | 9,380 | 2,730,702 | 48,247 | 5,721,775 |
| 八 月 Aug. | 11,904 | 3,205,832 | 39,577 | 4,763,049 |
| 九 月 Sept. | 8,681 | 2,893,330 | 39,239 | 4,707,516 |
| 十 月 Oct. | 10,173 | 2,583,219 | 41,884 | 5,447,322 |
| 十一月 Nov. | 12,238 | 3,041,402 | 41,192 | 4,970,341 |
| 十二月 Dec. | 11,950 | 3,262,735 | 47,303 | 5,480,067 |
| 一〇三年 2014 | 63,546 | 18,627,791 | 271,789 | 34,498,738 |
| 一 月 Jan. | 9,893 | 3,138,497 | 47,279 | 6,022,566 |
| 二 月 Feb. | 8,985 | 2,148,542 | 28,342 | 3,526,372 |
| 三 月 Mar. | 8,821 | 2,810,923 | 38,355 | 4,503,364 |
| 四 月 Apr. | 8,341 | 2,708,943 | 39,106 | 4,557,207 |
| 五 月 May | 9,156 | 2,580,540 | 40,836 | 4,842,120 |
| 六 月 June | 7,387 | 2,403,711 | 38,391 | 5,144,423 |
| 七 月 July | 10,963 | 2,836,635 | 39,480 | 5,902,686 |
| 較上月增減(%) VS. with Last Month | 48.41 | 18.01 | 2.84 | 14.74 |
| 較上年同月增減(%) VS. with Last Year | 16.88 | 3.88 | -18.17 | 3.16 |

TABLE 27. REGISTRATION OF BUILDINGS' OWNERSHIP - BY MONTH

| 登 記 Registration of Ownership Transfer | | | |
|---|---|------------------|---|
| 買 賣 Transaction | | 拍 賣 Auction | |
| 棟 數 Buildings | 面 積 (平方公尺) Area (m ²) | 棟 數 Buildings | 面 積 (平方公尺) Area (m ²) |
| 434,888 | 49,805,656 | 33,295 | 5,187,249 |
| 450,167 | 52,403,259 | 25,467 | 4,342,050 |
| 414,641 | 47,043,756 | 25,596 | 3,454,754 |
| 379,326 | 41,798,194 | 24,954 | 3,477,782 |
| 388,298 | 40,482,955 | 28,713 | 3,909,106 |
| 406,689 | 45,248,134 | 22,178 | 3,976,586 |
| 361,704 | 40,927,781 | 14,422 | 2,426,919 |
| 329,741 | 38,247,434 | 9,585 | 1,595,522 |
| 371,892 | 42,554,197 | 8,093 | 1,483,598 |
| 37,170 | 4,249,543 | 699 | 80,840 |
| 29,176 | 3,341,021 | 620 | 151,891 |
| 29,827 | 3,152,637 | 684 | 125,967 |
| 30,673 | 3,551,489 | 661 | 259,268 |
| 30,188 | 3,353,624 | 652 | 125,804 |
| 35,228 | 3,861,138 | 532 | 67,307 |
| 192,241 | 21,984,392 | 3,675 | 588,453 |
| 32,843 | 3,873,758 | 526 | 61,086 |
| 19,356 | 2,300,923 | 434 | 51,485 |
| 26,613 | 2,976,904 | 586 | 84,928 |
| 28,171 | 3,074,912 | 532 | 77,553 |
| 30,151 | 3,309,928 | 544 | 74,755 |
| 27,528 | 3,119,547 | 613 | 168,721 |
| 27,579 | 3,328,420 | 440 | 69,926 |
| 0.19 | 6.70 | -28.22 | -58.56 |
| -25.80 | -21.68 | -37.05 | -13.50 |

資料來源：直轄市、縣(市)政府。

說 明：1. 贈與含夫妻贈與。

2. 100年1月「其他」因縣市合併或升格直轄市辦理接管業務致筆數及面積大幅增加。

Source : County and City Government.

Note : 1. Gift include Gift from Spouse.

2. The taking over affairs increased substantially for some cities or counties merged or elevated to municipalities resulted in a mass increase of "Others" in Jan. 2011.

表27. 辦理建物所有權登記—按月別分(續)

| 年 (月) 別 Year (Month) | 移 轉 登 記 | | |
|----------------------------------|------------------|---|------------------|
| | 繼 承 Inheritance | | 贈 與 |
| | 棟 數 Buildings | 面 積 (平方公尺) Area (m ²) | 棟 數 Buildings |
| 九十四年 2005 | 32,732 | 3,933,954 | 29,553 |
| 九十五年 2006 | 32,737 | 3,935,925 | 29,323 |
| 九十六年 2007 | 34,700 | 4,088,960 | 31,418 |
| 九十七年 2008 | 35,766 | 4,351,335 | 31,760 |
| 九十八年 2009 | 36,579 | 4,313,528 | 33,256 |
| 九十九年 2010 | 39,006 | 4,777,030 | 35,561 |
| 一〇〇年 2011 | 41,198 | 4,989,266 | 39,655 |
| 一〇一年 2012 | 43,099 | 5,219,541 | 47,035 |
| 一〇二年 2013 | 44,143 | 5,500,893 | 51,683 |
| 七 月 July | 4,212 | 540,566 | 4,093 |
| 八 月 Aug. | 3,705 | 463,358 | 3,707 |
| 九 月 Sept. | 3,442 | 438,795 | 3,406 |
| 十 月 Oct. | 4,004 | 485,105 | 3,978 |
| 十一月 Nov. | 3,446 | 452,891 | 4,239 |
| 十二月 Dec. | 3,872 | 493,412 | 5,070 |
| 一〇三年 2014 | 27,593 | 3,505,313 | 32,551 |
| 一 月 Jan. | 3,803 | 486,404 | 7,737 |
| 二 月 Feb. | 2,711 | 321,133 | 4,068 |
| 三 月 Mar. | 4,459 | 524,232 | 4,741 |
| 四 月 Apr. | 4,390 | 574,529 | 4,056 |
| 五 月 May | 3,984 | 502,285 | 3,845 |
| 六 月 June | 3,955 | 526,198 | 3,848 |
| 七 月 July | 4,291 | 570,532 | 4,256 |
| 較上月增減(%) VS. with Last Month | 8.50 | 8.43 | 10.60 |
| 較上年同月增減(%) VS. with Last Year | 1.88 | 5.54 | 3.98 |

TABLE 27. REGISTRATION OF BUILDINGS' OWNERSHIP - BY MONTH(CONT.)

| Registration of Ownership Transfer | | | |
|---|------------------|---|--|
| Gift | 其 他 Others | | |
| 面 積 (平方公尺) Area (m ²) | 棟 數 Buildings | 面 積 (平方公尺) Area (m ²) | |
| 3,400,119 | 13,723 | 2,904,050 | |
| 3,309,494 | 16,597 | 3,574,233 | |
| 3,678,186 | 18,285 | 4,342,797 | |
| 3,646,743 | 23,760 | 3,696,991 | |
| 3,720,376 | 27,040 | 4,877,085 | |
| 4,118,483 | 26,538 | 9,408,337 | |
| 4,433,036 | 40,760 | 25,982,323 | |
| 5,171,232 | 26,543 | 5,850,577 | |
| 5,860,261 | 27,817 | 6,036,496 | |
| 430,716 | 2,073 | 420,110 | |
| 401,721 | 2,369 | 405,059 | |
| 370,239 | 1,880 | 619,877 | |
| 453,800 | 2,568 | 697,660 | |
| 479,238 | 2,667 | 558,784 | |
| 546,049 | 2,601 | 512,160 | |
| 3,664,962 | 15,729 | 4,755,617 | |
| 915,601 | 2,370 | 685,716 | |
| 454,455 | 1,773 | 398,376 | |
| 552,766 | 1,956 | 364,534 | |
| 465,534 | 1,957 | 364,680 | |
| 425,211 | 2,312 | 529,940 | |
| 408,008 | 2,447 | 921,949 | |
| 443,386 | 2,914 | 1,490,422 | |
| 8.67 | 19.08 | 61.66 | |
| 2.94 | 40.57 | 254.77 | |

表28. 辦理建物所有權登記—按區域別分

| 區 域 別 Locality | 所有權第一次登記 Initial Registration | | 移 轉 合 計 Total | |
|-----------------------|----------------------------------|---|------------------|---|
| | 棟 數 Buildings | 面 積 (平方公尺) Area (m ²) | 棟 數 Buildings | 面 積 (平方公尺) Area (m ²) |
| | 一〇三年七月 July, 2014 | 10,963 | 2,836,635 | 39,480 |
| 新 北 市 New Taipei City | 2,105 | 451,779 | 7,429 | 769,972 |
| 臺 北 市 Taipei City | 1,086 | 367,578 | 4,584 | 442,508 |
| 臺 中 市 Taichung City | 1,812 | 420,792 | 6,076 | 772,312 |
| 臺 南 市 Tainan City | 794 | 248,443 | 2,524 | 382,043 |
| 高 雄 市 Kaohsiung City | 1,666 | 368,728 | 4,626 | 598,607 |
| 臺 灣 省 Taiwan Prov. | 3,462 | 972,525 | 14,205 | 2,904,167 |
| 宜蘭縣 Yilan C. | 239 | 58,986 | 850 | 112,898 |
| 桃園縣 Taoyuan C. | 1,341 | 282,562 | 5,017 | 1,391,686 |
| 新竹縣 Hsinchu C. | 193 | 51,735 | 1,048 | 123,273 |
| 苗栗縣 Miaoli C. | 195 | 55,800 | 635 | 117,074 |
| 彰化縣 Changhua C. | 413 | 165,758 | 1,245 | 203,509 |
| 南投縣 Nantou C. | 86 | 25,984 | 441 | 75,945 |
| 雲林縣 Yunlin C. | 228 | 105,578 | 622 | 109,023 |
| 嘉義縣 Chiayi C. | 115 | 41,633 | 381 | 63,877 |
| 屏東縣 Pingtung C. | 218 | 74,694 | 804 | 117,118 |
| 臺東縣 Taitung C. | 58 | 14,883 | 248 | 54,686 |
| 花蓮縣 Hualien C. | 89 | 32,146 | 560 | 73,802 |
| 澎湖縣 Penghu C. | 39 | 11,148 | 67 | 7,986 |
| 基隆市 Keelung City | 47 | 9,476 | 818 | 70,046 |
| 新竹市 Hsinchu City | 143 | 24,848 | 1,068 | 325,658 |
| 嘉義市 Chiayi City | 58 | 17,294 | 401 | 57,585 |
| 福 建 省 Fuchien Prov. | 38 | 6,791 | 36 | 33,078 |
| 金門縣 Kinmen C. | 36 | 6,584 | 36 | 33,078 |
| 連江縣 Lienchiang C. | 2 | 207 | — | — |

資料來源：直轄市、縣(市)政府。

TABLE 28. REGISTRATION OF BUILDINGS' OWNERSHIP - BY LOCALITY

| 登 記 Registration of Ownership Transfer | | | |
|---|---|------------------|---|
| 買 賣 Transaction | | 拍 賣 Auction | |
| 棟 數 Buildings | 面 積 (平方公尺) Area (m ²) | 棟 數 Buildings | 面 積 (平方公尺) Area (m ²) |
| 27,579 | 3,328,420 | 440 | 69,926 |
| 5,115 | 523,789 | 48 | 4,836 |
| 2,702 | 208,954 | 35 | 2,452 |
| 4,445 | 487,651 | 59 | 7,511 |
| 1,823 | 272,321 | 46 | 18,600 |
| 3,421 | 405,750 | 64 | 5,912 |
| 10,061 | 1,425,364 | 188 | 30,616 |
| 632 | 81,558 | 13 | 3,205 |
| 3,558 | 384,030 | 34 | 7,952 |
| 880 | 91,185 | 11 | 1,245 |
| 450 | 65,135 | 8 | 860 |
| 818 | 132,709 | 22 | 3,013 |
| 275 | 37,993 | 8 | 680 |
| 464 | 67,825 | 14 | 2,125 |
| 252 | 43,232 | 10 | 3,032 |
| 477 | 70,601 | 25 | 2,928 |
| 158 | 23,634 | 5 | 514 |
| 415 | 51,052 | 7 | 1,123 |
| 21 | 2,932 | 2 | 85 |
| 588 | 48,703 | 9 | 568 |
| 811 | 294,932 | 8 | 1,033 |
| 262 | 29,843 | 12 | 2,253 |
| 12 | 4,590 | — | — |
| 12 | 4,590 | — | — |
| — | — | — | — |

Source : County and City Government.

表28. 辦理建物所有權登記—按區域別分(續)

| 區域別 Locality | 移轉登記 | | |
|----------------------|-----------------|--|-----------------|
| | 繼承 Inheritance | | 贈與 |
| | 棟數 Buildings | 面積 (平方公尺) Area (m ²) | 棟數 Buildings |
| 一〇三年七月 July, 2014 | 4,291 | 570,532 | 4,256 |
| 新北市 New Taipei City | 806 | 81,251 | 843 |
| 臺北市 Taipei City | 723 | 68,553 | 609 |
| 臺中市 Taichung City | 436 | 68,869 | 530 |
| 臺南市 Tainan City | 337 | 49,804 | 251 |
| 高雄市 Kaohsiung City | 496 | 61,772 | 451 |
| 臺灣省 Taiwan Prov. | 1,479 | 237,656 | 1,563 |
| 宜蘭縣 Yilan C. | 107 | 16,147 | 65 |
| 桃園縣 Taoyuan C. | 358 | 47,487 | 444 |
| 新竹縣 Hsinchu C. | 54 | 8,828 | 85 |
| 苗栗縣 Miaoli C. | 82 | 18,059 | 80 |
| 彰化縣 Changhua C. | 196 | 28,494 | 189 |
| 南投縣 Nantou C. | 79 | 14,239 | 60 |
| 雲林縣 Yunlin C. | 69 | 17,357 | 66 |
| 嘉義縣 Chiayi C. | 58 | 9,146 | 57 |
| 屏東縣 Pingtung C. | 131 | 23,199 | 152 |
| 臺東縣 Taitung C. | 33 | 4,552 | 41 |
| 花蓮縣 Hualien C. | 58 | 8,919 | 57 |
| 澎湖縣 Penghu C. | 25 | 1,943 | 16 |
| 基隆市 Keelung City | 84 | 11,164 | 114 |
| 新竹市 Hsinchu City | 88 | 11,075 | 76 |
| 嘉義市 Chiayi City | 57 | 17,046 | 61 |
| 福建省 Fuchien Prov. | 14 | 2,627 | 9 |
| 金門縣 Kinmen C. | 14 | 2,627 | 9 |
| 連江縣 Lienchiang C. | — | — | — |

TABLE 28. REGISTRATION OF BUILDINGS' OWNERSHIP - BY LOCALITY (CONT.)

| Registration of Ownership Transfer | | |
|--|-----------------|--|
| Gift | 其他 Others | |
| 面積 (平方公尺) Area (m ²) | 棟數 Buildings | 面積 (平方公尺) Area (m ²) |
| 443,386 | 2,914 | 1,490,422 |
| 61,682 | 617 | 98,413 |
| 48,976 | 515 | 113,574 |
| 64,424 | 606 | 143,857 |
| 29,378 | 67 | 11,939 |
| 50,749 | 194 | 74,425 |
| 186,327 | 914 | 1,024,203 |
| 7,823 | 33 | 4,166 |
| 49,581 | 623 | 902,635 |
| 10,744 | 18 | 11,271 |
| 12,141 | 15 | 20,879 |
| 27,147 | 20 | 12,145 |
| 7,900 | 19 | 15,132 |
| 9,097 | 9 | 12,619 |
| 7,673 | 4 | 794 |
| 17,338 | 19 | 3,052 |
| 4,509 | 11 | 21,478 |
| 7,993 | 23 | 4,715 |
| 2,473 | 3 | 553 |
| 7,811 | 23 | 1,800 |
| 6,863 | 85 | 11,753 |
| 7,234 | 9 | 1,209 |
| 1,851 | 1 | 24,010 |
| 1,851 | 1 | 24,010 |
| — | — | — |

表29. 辦理建物他項權利登記—按月別分

| 年 (月) 別 Year (Month) | 總 計 Grand Total | | 抵 | | | |
|----------------------------------|--------------------|---|------------------|---|------------------|---|
| | | | 合 計 Total | | 設 定 Creation | |
| | 棟 數 Buildings | 面 積 (平方公尺) Area (m ²) | 棟 數 Buildings | 面 積 (平方公尺) Area (m ²) | 棟 數 Buildings | 面 積 (平方公尺) Area (m ²) |
| 九十四年 2005 | 1,295,402 | 183,102,428 | 1,295,102 | 183,057,134 | 644,213 | 88,577,431 |
| 九十五年 2006 | 1,332,568 | 195,900,236 | 1,332,372 | 195,874,626 | 675,749 | 91,147,703 |
| 九十六年 2007 | 1,163,416 | 171,650,562 | 1,163,123 | 171,615,986 | 593,865 | 83,664,146 |
| 九十七年 2008 | 1,093,210 | 162,968,405 | 1,093,003 | 162,926,576 | 539,376 | 77,194,116 |
| 九十八年 2009 | 1,094,253 | 165,257,147 | 1,094,016 | 165,221,226 | 523,338 | 74,927,233 |
| 九十九年 2010 | 1,104,735 | 172,095,136 | 1,104,473 | 172,031,223 | 523,119 | 75,741,135 |
| 一〇〇年 2011 | 1,021,432 | 163,696,093 | 1,021,205 | 163,650,847 | 494,910 | 72,103,215 |
| 一〇一年 2012 | 1,043,014 | 200,662,203 | 1,042,879 | 200,644,128 | 495,426 | 114,701,705 |
| 一〇二年 2013 | 1,126,658 | 165,834,927 | 1,126,622 | 165,831,436 | 554,774 | 77,016,186 |
| 七 月 July | 108,775 | 15,121,872 | 108,774 | 15,121,777 | 54,064 | 7,271,649 |
| 八 月 Aug. | 92,578 | 13,937,836 | 92,577 | 13,937,732 | 46,488 | 6,241,010 |
| 九 月 Sept. | 88,933 | 13,590,437 | 88,933 | 13,590,437 | 44,775 | 6,206,381 |
| 十 月 Oct. | 97,059 | 14,077,941 | 97,059 | 14,077,941 | 48,476 | 6,557,331 |
| 十一月 Nov. | 92,159 | 13,482,748 | 92,159 | 13,482,748 | 47,059 | 6,832,722 |
| 十二月 Dec. | 98,695 | 14,756,394 | 98,695 | 14,756,394 | 51,515 | 6,958,008 |
| 一〇三年 2014 | 637,103 | 96,339,589 | 637,101 | 96,339,392 | 316,416 | 44,542,607 |
| 一 月 Jan. | 98,157 | 15,104,350 | 98,156 | 15,104,268 | 49,054 | 7,046,331 |
| 二 月 Feb. | 62,836 | 9,809,827 | 62,835 | 9,809,712 | 31,609 | 4,470,782 |
| 三 月 Mar. | 90,843 | 14,018,441 | 90,843 | 14,018,441 | 45,201 | 6,239,387 |
| 四 月 Apr. | 94,229 | 13,174,078 | 94,229 | 13,174,078 | 47,223 | 6,461,268 |
| 五 月 May | 97,273 | 14,179,922 | 97,273 | 14,179,922 | 49,398 | 6,620,793 |
| 六 月 June | 92,842 | 14,388,928 | 92,842 | 14,388,928 | 47,127 | 6,809,925 |
| 七 月 July | 100,923 | 15,664,042 | 100,923 | 15,664,042 | 46,804 | 6,894,120 |
| 較上月增減(%) VS. with Last Month | 8.70 | 8.86 | 8.70 | 8.86 | -0.69 | 1.24 |
| 較上年同月增減(%) VS. with Last Year | -7.22 | 3.59 | -7.22 | 3.59 | -13.43 | -5.19 |

資料來源：直轄市、縣(市)政府。

TABLE 29. REGISTRATION OF OTHER RIGHTS IN BUILDINGS
- BY MONTH

| 押 權 Mortgage Rights | | | | | | | | 其他權利 Others | |
|---------------------|---|------------------|---|------------------|---|------------------|---|----------------|--|
| 移 轉 Transfer | | 變 更 Change | | 塗 銷 Cancellation | | | | | |
| 棟 數 Buildings | 面 積 (平方公尺) Area (m ²) | 棟 數 Buildings | 面 積 (平方公尺) Area (m ²) | 棟 數 Buildings | 面 積 (平方公尺) Area (m ²) | 棟 數 Buildings | 面 積 (平方公尺) Area (m ²) | | |
| 70,071 | 10,068,133 | 50,866 | 10,357,303 | 529,952 | 74,054,267 | 300 | 45,294 | | |
| 68,400 | 13,711,893 | 50,034 | 12,914,307 | 538,189 | 78,100,722 | 196 | 25,610 | | |
| 32,013 | 5,840,732 | 50,187 | 11,949,873 | 487,058 | 70,161,235 | 293 | 34,576 | | |
| 42,183 | 5,567,108 | 59,681 | 12,969,425 | 451,763 | 67,195,926 | 207 | 41,829 | | |
| 43,835 | 5,121,812 | 72,590 | 17,711,473 | 454,253 | 67,460,708 | 237 | 35,921 | | |
| 40,379 | 5,151,441 | 66,211 | 18,388,416 | 474,764 | 72,750,230 | 262 | 63,913 | | |
| 10,501 | 2,484,304 | 65,874 | 20,859,441 | 449,920 | 68,203,887 | 227 | 45,246 | | |
| 26,817 | 3,261,944 | 81,743 | 20,954,655 | 438,893 | 61,725,824 | 135 | 18,074 | | |
| 18,751 | 2,655,039 | 74,974 | 21,017,236 | 478,123 | 65,142,975 | 36 | 3,491 | | |
| 1,054 | 156,635 | 6,424 | 1,732,624 | 47,232 | 5,960,870 | 1 | 95 | | |
| 1,013 | 196,057 | 6,144 | 2,053,221 | 38,932 | 5,447,445 | 1 | 104 | | |
| 129 | 58,011 | 5,942 | 1,642,510 | 38,087 | 5,683,535 | — | — | | |
| 127 | 101,489 | 6,757 | 1,804,323 | 41,699 | 5,614,798 | — | — | | |
| 268 | 17,769 | 5,744 | 1,694,820 | 39,088 | 4,937,437 | — | — | | |
| 183 | 58,740 | 6,817 | 1,956,986 | 40,180 | 5,782,660 | — | — | | |
| 1,100 | 505,988 | 55,448 | 14,660,068 | 264,137 | 36,630,730 | 2 | 197 | | |
| 177 | 228,450 | 7,731 | 2,182,822 | 41,194 | 5,646,665 | 1 | 82 | | |
| 85 | 15,128 | 4,375 | 1,155,055 | 26,766 | 4,168,747 | 1 | 115 | | |
| 231 | 77,358 | 6,635 | 2,218,354 | 38,776 | 5,483,341 | — | — | | |
| 125 | 46,667 | 7,246 | 1,709,084 | 39,635 | 4,957,059 | — | — | | |
| 105 | 65,993 | 7,310 | 2,142,421 | 40,460 | 5,350,716 | — | — | | |
| 243 | 33,665 | 8,237 | 2,225,498 | 37,235 | 5,319,840 | — | — | | |
| 134 | 38,726 | 13,914 | 3,026,834 | 40,071 | 5,704,362 | — | — | | |
| -44.86 | 15.03 | 68.92 | 36.01 | 7.62 | 7.23 | — | — | | |
| -87.29 | -75.28 | 116.59 | 74.70 | -15.16 | -4.30 | -100.00 | -100.00 | | |

Source : County and City Government.

表30. 辦理建物他項權利登記—按區域別分

| 區 域 別 Locality | 總 計 Grand Total | | 抵 押 Creation | | | |
|-----------------------|--------------------|---|------------------|---|------------------|---|
| | 棟 數 Buildings | 面 積 (平方公尺) Area (m ²) | 合 計 Total | | 設 定 Creation | |
| | | | 棟 數 Buildings | 面 積 (平方公尺) Area (m ²) | 棟 數 Buildings | 面 積 (平方公尺) Area (m ²) |
| 一〇三年七月 July, 2014 | 100,923 | 15,664,042 | 100,923 | 15,664,042 | 46,804 | 6,894,120 |
| 新 北 市 New Taipei City | 23,239 | 2,583,892 | 23,239 | 2,583,892 | 10,607 | 1,087,422 |
| 臺 北 市 Taipei City | 12,707 | 1,156,925 | 12,707 | 1,156,925 | 6,091 | 551,297 |
| 臺 中 市 Taichung City | 13,531 | 2,247,477 | 13,531 | 2,247,477 | 6,770 | 993,966 |
| 臺 南 市 Tainan City | 5,963 | 1,571,230 | 5,963 | 1,571,230 | 2,726 | 670,165 |
| 高 雄 市 Kaohsiung City | 13,956 | 2,018,943 | 13,956 | 2,018,943 | 5,704 | 844,140 |
| 臺 灣 省 Taiwan Prov. | 31,440 | 6,065,483 | 31,440 | 6,065,483 | 14,851 | 2,735,141 |
| 宜蘭縣 Yilan C. | 1,707 | 393,228 | 1,707 | 393,228 | 836 | 174,210 |
| 桃園縣 Taoyuan C. | 10,985 | 1,974,693 | 10,985 | 1,974,693 | 5,415 | 920,943 |
| 新竹縣 Hsinchu C. | 3,041 | 579,503 | 3,041 | 579,503 | 1,268 | 271,752 |
| 苗栗縣 Miaoli C. | 1,282 | 253,372 | 1,282 | 253,372 | 640 | 123,039 |
| 彰化縣 Changhua C. | 3,008 | 752,871 | 3,008 | 752,871 | 1,487 | 354,788 |
| 南投縣 Nantou C. | 888 | 183,633 | 888 | 183,633 | 388 | 71,108 |
| 雲林縣 Yunlin C. | 1,266 | 375,075 | 1,266 | 375,075 | 580 | 156,256 |
| 嘉義縣 Chiayi C. | 794 | 161,794 | 794 | 161,794 | 382 | 81,554 |
| 屏東縣 Pingtung C. | 1,495 | 332,255 | 1,495 | 332,255 | 695 | 129,273 |
| 臺東縣 Taitung C. | 517 | 95,874 | 517 | 95,874 | 251 | 46,134 |
| 花蓮縣 Hualien C. | 1,267 | 201,548 | 1,267 | 201,548 | 520 | 97,022 |
| 澎湖縣 Penghu C. | 106 | 106,613 | 106 | 106,613 | 48 | 9,055 |
| 基隆市 Keelung City | 1,702 | 131,002 | 1,702 | 131,002 | 819 | 72,683 |
| 新竹市 Hsinchu City | 2,591 | 422,680 | 2,591 | 422,680 | 1,136 | 172,432 |
| 嘉義市 Chiayi City | 791 | 101,343 | 791 | 101,343 | 386 | 54,892 |
| 福 建 省 Fuchien Prov. | 87 | 20,092 | 87 | 20,092 | 55 | 11,989 |
| 金門縣 Kinmen C. | 86 | 19,955 | 86 | 19,955 | 54 | 11,852 |
| 連江縣 Lienchiang C. | 1 | 137 | 1 | 137 | 1 | 137 |

資料來源：直轄市、縣(市)政府。

TABLE 30. REGISTRATION OF OTHER RIGHTS IN BUILDINGS
- BY LOCALITY

| 押 權 Mortgage Rights | | | | | | 其他權利 Others | |
|---------------------|---|------------------|---|------------------|---|------------------|---|
| 移 轉 Transfer | | 變 更 Change | | 塗 銷 Cancellation | | Other | |
| 棟 數 Buildings | 面 積 (平方公尺) Area (m ²) | 棟 數 Buildings | 面 積 (平方公尺) Area (m ²) | 棟 數 Buildings | 面 積 (平方公尺) Area (m ²) | 棟 數 Buildings | 面 積 (平方公尺) Area (m ²) |
| 134 | 38,726 | 13,914 | 3,026,834 | 40,071 | 5,704,362 | — | — |
| 23 | 3,136 | 3,575 | 539,885 | 9,034 | 953,449 | — | — |
| 12 | 1,018 | 1,627 | 181,034 | 4,977 | 423,575 | — | — |
| 16 | 1,712 | 1,682 | 532,108 | 5,063 | 719,691 | — | — |
| 13 | 2,008 | 666 | 201,924 | 2,558 | 697,133 | — | — |
| 25 | 10,208 | 3,380 | 544,176 | 4,847 | 620,419 | — | — |
| 45 | 20,645 | 2,981 | 1,026,934 | 13,563 | 2,282,764 | — | — |
| 3 | 104 | 133 | 56,020 | 735 | 162,895 | — | — |
| 13 | 16,346 | 848 | 329,083 | 4,709 | 708,321 | — | — |
| — | — | 764 | 130,260 | 1,009 | 177,490 | — | — |
| 4 | 1,650 | 76 | 23,758 | 562 | 104,925 | — | — |
| 3 | 432 | 230 | 110,114 | 1,288 | 287,536 | — | — |
| 2 | 302 | 114 | 39,473 | 384 | 72,750 | — | — |
| 1 | 88 | 201 | 99,941 | 484 | 118,790 | — | — |
| 2 | 351 | 29 | 13,043 | 381 | 66,846 | — | — |
| 4 | 533 | 72 | 51,879 | 724 | 150,570 | — | — |
| 1 | 295 | 35 | 10,489 | 230 | 38,956 | — | — |
| 1 | 160 | 99 | 23,119 | 647 | 81,246 | — | — |
| — | — | 16 | 90,942 | 42 | 6,615 | — | — |
| 6 | 324 | 58 | 4,086 | 819 | 53,909 | — | — |
| 5 | 60 | 263 | 38,162 | 1,187 | 212,026 | — | — |
| — | — | 43 | 6,565 | 362 | 39,887 | — | — |
| — | — | 3 | 773 | 29 | 7,330 | — | — |
| — | — | 3 | 773 | 29 | 7,330 | — | — |
| — | — | — | — | — | — | — | — |

Source : County and City Government.

表31. 測量案件統計

| 年 (月) 別 Year (Month) | 合 計 Total | | | 土地複丈 Land Revision Survey | | |
|----------------------------------|----------------|-------------------------------|---|------------------------------|----------------|---|
| | 件數 Cases | 筆(棟)數 Plots / Buildings | 面積 (平方公尺) Area (m ²) | 件數 Cases | 筆數 Plots | 面積 (平方公尺) Area (m ²) |
| 九十四年 2005 | 483,046 | 867,431 | 1,421,889,525 | 254,177 | 608,843 | 1,133,184,381 |
| 九十五年 2006 | 505,498 | 882,935 | 1,498,065,217 | 266,878 | 609,768 | 1,013,489,842 |
| 九十六年 2007 | 522,896 | 908,657 | 1,737,272,003 | 271,041 | 617,823 | 1,204,631,832 |
| 九十七年 2008 | 466,611 | 820,347 | 1,325,596,039 | 242,172 | 546,296 | 1,013,706,005 |
| 九十八年 2009 | 412,105 | 759,545 | 1,347,653,201 | 241,083 | 556,902 | 977,763,493 |
| 九十九年 2010 | 437,385 | 866,273 | 1,444,846,002 | 276,143 | 653,187 | 1,214,434,043 |
| 一〇〇年 2011 | 440,751 | 816,957 | 1,550,348,812 | 279,268 | 617,364 | 1,219,661,354 |
| 一〇一年 2012 | 466,899 | 833,449 | 1,372,226,803 | 286,072 | 588,617 | 1,128,215,666 |
| 一〇二年 2013 | 478,233 | 813,474 | 1,522,949,412 | 304,404 | 589,778 | 1,258,405,277 |
| 七 月 July | 43,454 | 74,549 | 131,407,848 | 27,008 | 54,022 | 108,459,110 |
| 八 月 Aug. | 41,103 | 68,435 | 116,789,231 | 24,330 | 46,934 | 94,369,751 |
| 九 月 Sept. | 37,437 | 68,151 | 126,282,941 | 23,147 | 48,073 | 111,000,626 |
| 十 月 Oct. | 44,467 | 76,279 | 131,881,351 | 26,649 | 55,300 | 113,410,201 |
| 十一月 Nov. | 42,255 | 67,406 | 108,597,767 | 25,944 | 48,635 | 96,619,152 |
| 十二月 Dec. | 40,704 | 68,107 | 118,402,653 | 25,756 | 49,456 | 98,694,018 |
| 一〇三年 2014 | 264,056 | 454,777 | 894,136,269 | 170,477 | 332,376 | 749,931,301 |
| 一 月 Jan. | 35,358 | 56,644 | 101,734,140 | 22,086 | 41,726 | 82,739,882 |
| 二 月 Feb. | 30,992 | 50,994 | 94,657,673 | 19,871 | 37,954 | 80,415,710 |
| 三 月 Mar. | 39,513 | 73,322 | 141,558,459 | 26,659 | 51,302 | 110,869,355 |
| 四 月 Apr. | 40,114 | 69,092 | 136,822,761 | 26,546 | 52,234 | 119,984,004 |
| 五 月 May | 39,070 | 71,076 | 111,130,282 | 25,313 | 49,100 | 93,533,882 |
| 六 月 June | 38,386 | 62,792 | 127,760,744 | 23,817 | 46,241 | 99,134,711 |
| 七 月 July | 40,623 | 70,857 | 180,472,211 | 26,185 | 53,819 | 163,253,756 |
| 較上月增減(%) VS. with Last Month | 5.83 | 12.84 | 41.26 | 9.94 | 16.39 | 64.68 |
| 較上年同月增減(%) VS. with Last Year | -6.51 | -4.95 | 37.34 | -3.05 | -0.38 | 50.52 |

資料來源：直轄市、縣(市)政府。

說明：1. 土地複丈包括分割、合併、疆界、法院囑託及其他。
2. 建物測量包括一般案件、建物門牌基地號勘丈、建物滅失及法院囑託。
3. 核發謄本數包括地籍圖及建物測量成果圖。

TABLE 31. LAND SURVEY CASES

| 建物測量 Building Survey | | | 地目變更 Changes in Land Category | | | 核發謄本 Maps Issued | | |
|-------------------------|-----------------|---|----------------------------------|--------------|---|---------------------|-------------------------------|------------------|
| 件數 Cases | 棟數 Buildings | 面積 (平方公尺) Area (m ²) | 件數 Cases | 筆數 Plots | 面積 (平方公尺) Area (m ²) | 件數 Cases | 筆(棟)數 Plots / Buildings | 張數 Sheets |
| 225,904 | 248,667 | 271,123,781 | 2,965 | 9,921 | 17,581,362 | 3,296,512 | 7,911,062 | 6,124,988 |
| 235,373 | 263,898 | 482,441,405 | 3,247 | 9,269 | 2,133,970 | 3,152,437 | 7,460,514 | 5,752,847 |
| 248,477 | 282,032 | 530,300,047 | 3,378 | 8,802 | 2,340,124 | 2,556,650 | 6,052,952 | 4,804,654 |
| 222,072 | 268,965 | 310,687,539 | 2,367 | 5,086 | 1,202,495 | 2,077,326 | 4,986,365 | 3,752,508 |
| 169,701 | 199,848 | 368,973,019 | 1,321 | 2,795 | 916,689 | 1,889,195 | 6,041,719 | 3,463,282 |
| 158,250 | 207,628 | 228,545,612 | 2,992 | 5,458 | 1,866,348 | 2,020,952 | 8,623,537 | 3,363,987 |
| 159,293 | 194,583 | 329,639,371 | 2,190 | 5,010 | 1,048,088 | 2,001,022 | 8,034,107 | 3,222,323 |
| 178,788 | 239,990 | 242,661,358 | 2,039 | 4,842 | 1,349,779 | 1,859,658 | 8,520,150 | 2,913,475 |
| 172,242 | 219,379 | 263,546,512 | 1,587 | 4,317 | 997,624 | 2,016,907 | 7,151,975 | 2,989,784 |
| 16,333 | 19,980 | 22,881,439 | 113 | 547 | 67,300 | 185,793 | 713,833 | 269,857 |
| 16,612 | 21,081 | 22,348,604 | 161 | 420 | 70,876 | 164,314 | 645,754 | 240,133 |
| 14,156 | 19,715 | 15,220,660 | 134 | 363 | 61,655 | 161,041 | 463,781 | 230,444 |
| 17,701 | 20,641 | 18,234,660 | 117 | 338 | 236,489 | 197,882 | 640,946 | 289,928 |
| 16,147 | 18,254 | 11,860,471 | 164 | 517 | 118,144 | 176,745 | 469,218 | 266,862 |
| 14,830 | 18,438 | 19,662,486 | 118 | 213 | 46,149 | 167,545 | 374,002 | 252,946 |
| 92,314 | 120,042 | 142,749,130 | 1,265 | 2,359 | 1,455,839 | 1,094,434 | 6,844,568 | 1,627,783 |
| 13,137 | 14,604 | 18,931,988 | 135 | 314 | 62,270 | 138,130 | 437,908 | 203,179 |
| 10,978 | 12,796 | 14,052,243 | 143 | 244 | 189,721 | 130,005 | 883,638 | 190,373 |
| 12,754 | 21,737 | 30,490,622 | 100 | 283 | 198,481 | 180,192 | 617,787 | 267,135 |
| 13,439 | 16,548 | 16,783,239 | 129 | 310 | 55,518 | 165,250 | 3,684,940 | 245,535 |
| 13,414 | 21,430 | 17,152,999 | 343 | 546 | 443,400 | 165,592 | 430,125 | 249,229 |
| 14,399 | 16,268 | 28,204,089 | 170 | 283 | 421,944 | 151,955 | 404,882 | 231,485 |
| 14,193 | 16,659 | 17,133,950 | 245 | 379 | 84,505 | 163,310 | 385,288 | 240,847 |
| -1.43 | 2.40 | -39.25 | 44.12 | 33.92 | -79.97 | 7.47 | -4.84 | 4.04 |
| -13.10 | -16.62 | -25.12 | 116.81 | -30.71 | 25.57 | -12.10 | -46.03 | -10.75 |

Source : County and City Government.

Note : 1. Land Revision Survey contains Land Subdivision, Combination, Clear boundary, court entrustment and others.

2. Constructional Improvement Survey contains general cases, house/land number survey, building reduction and court entrustment.

3. Maps issued contains Cadastral Maps and Constructional Survey Maps.

表32. 都市地價指數－1. 總指數
TABLE 32. INDICES OF URBAN LAND PRICE - 1. GENERAL INDEX

基期：102年3月31日=100

Base Period : 2013/3/31=100

| 區 域 別 Locality | 99年 9月30日 | 100年 3月31日 | 100年 9月30日 | 101年 3月31日 | 101年 9月30日 | 102年 3月31日 | 102年 9月30日 | 103年 3月31日 |
|---------------------|---------------|---------------|---------------|---------------|---------------|---------------|---------------|---------------|
| | 2010/ 9/30 | 2011/ 3/31 | 2010/ 9/30 | 2012/ 3/31 | 2012/ 9/30 | 2013/ 3/31 | 2013/ 9/30 | 2014/ 3/31 |
| 全國 Nation-wide | 85.90 | 88.43 | 90.86 | 93.38 | 96.32 | 100.00 | 105.79 | 110.38 |
| 新北市 New Taipei City | 75.98 | 80.47 | 84.94 | 89.72 | 95.11 | 100.00 | 108.55 | 116.72 |
| 臺北市 Taipei City | 85.39 | 88.48 | 91.08 | 93.73 | 96.36 | 100.00 | 104.59 | 108.84 |
| 臺中市 Taichung City | 87.06 | 88.48 | 90.77 | 92.81 | 95.56 | 100.00 | 110.00 | 112.45 |
| 臺南市 Tainan City | 89.99 | 91.27 | 92.57 | 94.72 | 96.50 | 100.00 | 104.36 | 107.85 |
| 高雄市 Kaohsiung City | 89.66 | 91.09 | 92.38 | 93.45 | 96.29 | 100.00 | 105.51 | 111.71 |
| 臺灣省 Taiwan Prov. | 90.47 | 92.04 | 93.62 | 95.30 | 97.40 | 100.00 | 104.06 | 107.60 |
| 宜蘭縣 Yilan C. | 93.29 | 94.38 | 95.54 | 96.83 | 98.63 | 100.00 | 102.89 | 106.94 |
| 桃園縣 Taoyuan C. | 87.31 | 89.00 | 90.65 | 92.30 | 94.53 | 100.00 | 107.35 | 113.77 |
| 新竹縣 Hsinchu C. | 83.36 | 87.42 | 92.97 | 97.76 | 104.20 | 100.00 | 106.23 | 107.53 |
| 苗栗縣 Miaoli C. | 91.01 | 92.16 | 92.81 | 94.37 | 95.50 | 100.00 | 101.49 | 104.80 |
| 彰化縣 Changhua C. | 91.43 | 93.35 | 95.12 | 96.86 | 98.68 | 100.00 | 101.93 | 103.67 |
| 南投縣 Nantou C. | 93.89 | 94.26 | 95.06 | 96.28 | 97.25 | 100.00 | 103.44 | 106.77 |
| 雲林縣 Yunlin C. | 99.52 | 100.14 | 99.90 | 100.10 | 99.98 | 100.00 | 100.90 | 101.29 |
| 嘉義縣 Chiayi C. | 96.91 | 97.95 | 98.75 | 99.13 | 99.70 | 100.00 | 101.20 | 102.21 |
| 屏東縣 Pingtung C. | 93.42 | 93.99 | 94.40 | 95.05 | 95.88 | 100.00 | 101.99 | 104.34 |
| 臺東縣 Taitung C. | 95.21 | 95.31 | 95.87 | 96.67 | 97.85 | 100.00 | 102.17 | 106.42 |
| 花蓮縣 Hualien C. | 90.22 | 91.14 | 93.50 | 95.35 | 98.13 | 100.00 | 102.34 | 104.95 |
| 澎湖縣 Penghu C. | 78.65 | 81.61 | 85.66 | 88.33 | 96.05 | 100.00 | 102.16 | 107.46 |
| 基隆市 Keelung City | 93.32 | 94.07 | 95.20 | 96.39 | 97.68 | 100.00 | 102.60 | 105.77 |
| 新竹市 Hsinchu City | 90.92 | 92.56 | 93.10 | 94.31 | 95.94 | 100.00 | 101.06 | 103.63 |
| 嘉義市 Chiayi City | 97.09 | 97.41 | 97.69 | 98.50 | 98.94 | 100.00 | 103.09 | 106.22 |
| 福建省 Fuchien Prov. | — | — | — | — | — | — | — | — |
| 金門縣 Kinmen C. | 75.97 | 79.17 | 84.87 | 89.73 | 94.95 | 100.00 | 104.78 | 114.67 |
| 連江縣 Lienchiang C. | 95.79 | 95.91 | 97.08 | 99.36 | 100.17 | 100.00 | 101.72 | 115.59 |

表32. 都市地價指數－2. 使用分區指數
TABLE 32. INDICES OF URBAN LAND PRICE - 2. USING DISTRICT INDEX

計算期：103年3月31日
基 期：102年3月31日

Count Period : 2014/3/31
Base Period : 2013/3/31

| 區 域 別 Locality | 總指數 General Index | 住宅區 Residential Index | 商業區 Commercial Index | 工業區 Industrial Index |
|---------------------|----------------------|--------------------------|-------------------------|-------------------------|
| | 全國 Nation-wide | 110.38 | 110.72 | 109.22 |
| 新北市 New Taipei City | 116.72 | 117.41 | 117.69 | 111.65 |
| 臺北市 Taipei City | 108.84 | 108.60 | 109.49 | 107.86 |
| 臺中市 Taichung City | 112.45 | 113.54 | 107.08 | 114.47 |
| 臺南市 Tainan City | 107.85 | 106.97 | 106.05 | 114.62 |
| 高雄市 Kaohsiung City | 111.71 | 112.84 | 109.94 | 107.75 |
| 臺灣省 Taiwan Prov. | 107.60 | 107.95 | 104.50 | 109.96 |
| 宜蘭縣 Yilan C. | 106.94 | 106.15 | 110.10 | 105.75 |
| 桃園縣 Taoyuan C. | 113.77 | 113.78 | 108.25 | 117.68 |
| 新竹縣 Hsinchu C. | 107.53 | 109.82 | 100.30 | 98.69 |
| 苗栗縣 Miaoli C. | 104.80 | 105.57 | 102.98 | 103.20 |
| 彰化縣 Changhua C. | 103.67 | 103.76 | 103.71 | 102.95 |
| 南投縣 Nantou C. | 106.77 | 107.21 | 104.14 | 108.20 |
| 雲林縣 Yunlin C. | 101.29 | 101.76 | 99.72 | 101.73 |
| 嘉義縣 Chiayi C. | 102.21 | 102.72 | 101.10 | 99.10 |
| 屏東縣 Pingtung C. | 104.34 | 104.52 | 103.10 | 104.38 |
| 臺東縣 Taitung C. | 106.42 | 105.91 | 105.90 | 112.29 |
| 花蓮縣 Hualien C. | 104.95 | 105.20 | 104.32 | 103.35 |
| 澎湖縣 Penghu C. | 107.46 | 107.37 | 108.16 | 106.18 |
| 基隆市 Keelung City | 105.77 | 106.96 | 104.30 | 104.39 |
| 新竹市 Hsinchu City | 103.63 | 103.86 | 103.13 | 101.98 |
| 嘉義市 Chiayi City | 106.22 | 106.28 | 105.22 | 108.95 |
| 福建省 Fuchien Prov. | — | — | — | — |
| 金門縣 Kinmen C. | 114.67 | 114.44 | 110.78 | 126.79 |
| 連江縣 Lienchiang C. | 115.59 | 117.28 | 111.17 | — |

資料來源：本土地政司。

Source : Dept. of Land Adm. of MOI.

表33. 警察機關受(處)理刑事案件

| 年(月)別 Year (Month) | 發生件數(包括補報數)(件) Offenses Known to the Police (Cases) | | | | 破獲件數(包括 Offenses Cleared | |
|----------------------------------|--|---------------|------------------------------|--------------------|-----------------------------|---------------|
| | 合計 Total | 竊盜 Larceny | 暴力 犯罪 Violent Crime | 其他 刑案 Others | 合計 Total | 竊盜 Larceny |
| 九十四年 2005 | 555,109 | 328,154 | 14,301 | 212,654 | 346,677 | 187,938 |
| 九十五年 2006 | 512,788 | 281,561 | 12,226 | 219,001 | 342,329 | 164,557 |
| 九十六年 2007 | 491,815 | 241,091 | 9,534 | 241,190 | 367,001 | 150,108 |
| 九十七年 2008 | 453,439 | 209,351 | 8,117 | 235,971 | 350,497 | 133,823 |
| 九十八年 2009 | 386,075 | 155,151 | 6,764 | 224,160 | 311,648 | 102,224 |
| 九十九年 2010 | 371,934 | 142,774 | 5,312 | 223,848 | 296,500 | 92,076 |
| 一〇〇年 2011 | 347,674 | 116,831 | 4,190 | 226,653 | 276,371 | 77,627 |
| 一〇一年 2012 | 317,356 | 100,264 | 3,461 | 213,631 | 266,512 | 70,369 |
| 一〇二年 2013 | 298,967 | 82,496 | 2,525 | 213,946 | 258,802 | 60,436 |
| 七月 July | 25,828 | 6,553 | 208 | 19,067 | 22,840 | 4,778 |
| 八月 Aug. | 25,829 | 6,354 | 226 | 19,249 | 22,574 | 4,508 |
| 九月 Sept. | 25,663 | 6,541 | 209 | 18,913 | 22,209 | 4,513 |
| 十月 Oct. | 26,331 | 6,404 | 216 | 19,711 | 22,623 | 4,452 |
| 十一月 Nov. | 25,178 | 5,902 | 193 | 19,083 | 21,076 | 3,751 |
| 十二月 Dec. | 25,257 | 6,454 | 188 | 18,615 | 17,879 | 2,494 |
| 一〇三年 2014 | 186,782 | 47,447 | 1,385 | 137,950 | 159,616 | 39,426 |
| 一月 Jan. | 32,726 | 10,025 | 220 | 22,481 | 31,889 | 11,257 |
| 二月 Feb. | 25,486 | 7,184 | 170 | 18,132 | 23,736 | 6,768 |
| 三月 Mar. | 26,604 | 5,939 | 200 | 20,465 | 20,985 | 3,809 |
| 四月 Apr. | 26,233 | 6,186 | 202 | 19,845 | 20,519 | 4,282 |
| 五月 May | 24,826 | 6,246 | 175 | 18,405 | 20,100 | 4,635 |
| 六月 June | 24,769 | 5,907 | 210 | 18,652 | 19,804 | 4,179 |
| 七月 July | 26,138 | 5,960 | 208 | 19,970 | 22,583 | 4,496 |
| 較上月增減(%) VS. with Last Month | 5.53 | 0.90 | -0.95 | 7.07 | 14.03 | 7.59 |
| 較上年同月增減(%) VS. with Last Year | 1.20 | -9.05 | 0.00 | 4.74 | -1.13 | -5.90 |

資料來源：本部警政署。
說明：竊盜包括重大、普通、汽車、機車竊盜。

TABLE 33. OFFENSES HANDLED BY POLICE ORGANIZATIONS

| 破積案)(件) (Cases) | | 嫌疑犯人數(人) Offenders (Persons) | | | | 刑案 發生率 (件/十萬人) Crime Rate (Cases/ 100,000P.) | 犯 罪 人口率 (人/十萬人) Offender Rate (Persons/ 100,000P.) | 破獲率 (%) Clearance Rate |
|------------------------------|--------------------|---------------------------------|---------------|------------------------------|--------------------|--|---|---------------------------------|
| 暴力 犯罪 Violent Crime | 其他 刑案 Others | 合計 Total | 竊盜 Larceny | 暴力 犯罪 Violent Crime | 其他 刑案 Others | | | |
| 8,477 | 150,262 | 207,425 | 39,374 | 7,508 | 160,543 | 2,442.21 | 912.57 | 62.45 |
| 7,902 | 169,870 | 229,193 | 39,927 | 7,978 | 181,288 | 2,246.76 | 1,004.20 | 66.76 |
| 7,154 | 209,739 | 265,860 | 42,053 | 7,529 | 216,278 | 2,146.03 | 1,160.08 | 74.62 |
| 6,493 | 210,181 | 271,186 | 42,364 | 6,843 | 221,979 | 1,971.67 | 1,179.19 | 77.30 |
| 5,726 | 203,698 | 261,973 | 35,585 | 6,139 | 220,249 | 1,672.88 | 1,135.14 | 80.72 |
| 4,684 | 199,740 | 269,340 | 37,554 | 5,365 | 226,421 | 1,607.25 | 1,163.91 | 79.72 |
| 3,943 | 194,801 | 260,356 | 36,278 | 4,929 | 219,149 | 1,499.01 | 1,122.54 | 79.49 |
| 3,355 | 192,788 | 262,058 | 37,059 | 4,527 | 220,472 | 1,363.78 | 1,126.14 | 83.98 |
| 2,456 | 195,910 | 255,310 | 33,468 | 2,990 | 218,852 | 1,280.66 | 1,093.65 | 86.57 |
| 218 | 17,844 | 22,011 | 2,561 | 268 | 19,182 | 110.63 | 94.28 | 88.43 |
| 207 | 17,859 | 21,800 | 2,405 | 199 | 19,196 | 110.61 | 93.35 | 87.40 |
| 183 | 17,513 | 21,721 | 2,391 | 219 | 19,111 | 109.88 | 93.00 | 86.54 |
| 231 | 17,940 | 22,396 | 2,526 | 273 | 19,597 | 112.72 | 95.88 | 85.92 |
| 195 | 17,130 | 22,044 | 2,247 | 257 | 19,540 | 107.76 | 94.35 | 83.71 |
| 176 | 15,209 | 19,331 | 1,438 | 223 | 17,670 | 108.07 | 82.72 | 70.79 |
| 1,373 | 118,817 | 157,139 | 24,329 | 1,738 | 131,072 | 798.70 | 671.94 | 85.46 |
| 224 | 20,408 | 31,937 | 7,737 | 272 | 23,928 | 140.00 | 136.63 | 97.44 |
| 189 | 16,779 | 25,053 | 4,742 | 265 | 20,046 | 109.02 | 107.16 | 93.13 |
| 172 | 17,004 | 21,553 | 2,337 | 239 | 18,977 | 113.79 | 92.19 | 78.88 |
| 189 | 16,048 | 19,934 | 2,389 | 252 | 17,293 | 112.20 | 85.26 | 78.22 |
| 193 | 15,272 | 18,814 | 2,435 | 247 | 16,132 | 106.16 | 80.45 | 80.96 |
| 180 | 15,445 | 18,333 | 2,296 | 200 | 15,837 | 105.90 | 78.38 | 79.95 |
| 226 | 17,861 | 21,515 | 2,393 | 263 | 18,859 | 111.72 | 91.96 | 86.40 |
| 25.56 | 15.64 | 17.36 | 4.22 | 31.50 | 19.08 | 5.83 | 13.58 | 6.44 |
| 3.67 | 0.10 | -2.25 | -6.56 | -1.87 | -1.68 | 1.10 | -2.31 | -2.03 |

Source : National Police Agency, MOI.
Note : Theft includes Larceny, Serious, Motor Vehicle and Motorcycle Theft.

表34. 警察機關受(處)理暴力犯罪

TABLE 34. VIOLENT CRIME HANDLED BY POLICE ORGANIZATIONS

| 年 (月) 別 Year (Month) | 發生件數(包括補報數) (件) Offenses Known to the Police (Cases) | | | | | | 破獲件數 Offenses | |
|----------------------------------|---|--------------------------|---|---|------------------------------------|------------------|------------------|--------------------------|
| | 合計 Total | 重大恐 嚇取財 /Extortion | 擄人 勒贖 Kidnap- ping for Ransom | 強盜 搶奪 Robbery & Forceful Taking | 重傷害及 故意殺人 Mayhem & Murder | 強制 性交 Rape | 合計 Total | 重大恐 嚇取財 /Extortion |
| 九十四年 2005 | 14,301 | 31 | 65 | 11,022 | 948 | 2,235 | 8,477 | 23 |
| 九十五年 2006 | 12,226 | 24 | 64 | 8,911 | 967 | 2,260 | 7,902 | 12 |
| 九十六年 2007 | 9,534 | 24 | 38 | 6,059 | 926 | 2,487 | 7,154 | 28 |
| 九十七年 2008 | 8,117 | 10 | 29 | 4,925 | 834 | 2,319 | 6,493 | 7 |
| 九十八年 2009 | 6,764 | 5 | 18 | 3,799 | 869 | 2,073 | 5,726 | 4 |
| 九十九年 2010 | 5,312 | 9 | 19 | 2,557 | 768 | 1,959 | 4,684 | 8 |
| 一〇〇年 2011 | 4,190 | 5 | 10 | 1,661 | 714 | 1,800 | 3,943 | 6 |
| 一〇一年 2012 | 3,461 | 1 | 11 | 1,275 | 659 | 1,515 | 3,355 | 1 |
| 一〇二年 2013 | 2,525 | — | 8 | 1,001 | 497 | 1,019 | 2,456 | — |
| 七月 July | 208 | — | 1 | 78 | 49 | 80 | 218 | — |
| 八月 Aug. | 226 | — | — | 95 | 34 | 97 | 207 | — |
| 九月 Sept. | 209 | — | 2 | 77 | 46 | 84 | 183 | — |
| 十月 Oct. | 216 | — | 1 | 85 | 43 | 87 | 231 | — |
| 十一月 Nov. | 193 | — | 2 | 66 | 42 | 83 | 195 | — |
| 十二月 Dec. | 188 | — | 1 | 80 | 34 | 73 | 176 | — |
| 一〇三年 2014 | 1,385 | — | 1 | 503 | 304 | 577 | 1,373 | — |
| 一月 Jan. | 220 | — | — | 87 | 40 | 93 | 224 | — |
| 二月 Feb. | 170 | — | — | 67 | 44 | 59 | 189 | — |
| 三月 Mar. | 200 | — | — | 72 | 38 | 90 | 172 | — |
| 四月 Apr. | 202 | — | 1 | 71 | 42 | 88 | 189 | — |
| 五月 May | 175 | — | — | 56 | 45 | 74 | 193 | — |
| 六月 June | 210 | — | — | 65 | 51 | 94 | 180 | — |
| 七月 July | 208 | — | — | 85 | 44 | 79 | 226 | — |
| 較上月增減(%) VS. with Last Month | -0.95 | — | — | 30.77 | -13.73 | -15.96 | 25.56 | — |
| 較上年同月增減(%) VS. with Last Year | 0.00 | — | -100.00 | 8.97 | -10.20 | -1.25 | 3.67 | — |

| (包括破積案) (件) Cleared (Cases) | | | | 嫌疑犯人數 (人) Offenders (Persons) | | | | | |
|---|---|------------------------------------|------------------|----------------------------------|------------------------|---|---|------------------------------------|------------------|
| 擄人 勒贖 Kidnap- ping for Ransom | 強盜 搶奪 Robbery & Forceful Taking | 重傷害及 故意殺人 Mayhem & Murder | 強制 性交 Rape | 合計 Total | 恐嚇 取財 /Extortion | 擄人 勒贖 Kidnap- ping for Ransom | 強盜 搶奪 Robbery & Forceful Taking | 重傷害及 故意殺人 Mayhem & Murder | 強制 性交 Rape |
| 66 | 5,515 | 889 | 1,984 | 7,508 | 45 | 226 | 3,767 | 1,525 | 1,945 |
| 61 | 4,791 | 919 | 2,119 | 7,978 | 22 | 240 | 3,731 | 1,802 | 2,183 |
| 40 | 3,794 | 890 | 2,402 | 7,529 | 38 | 176 | 3,305 | 1,605 | 2,405 |
| 29 | 3,373 | 819 | 2,265 | 6,843 | 8 | 97 | 2,995 | 1,421 | 2,322 |
| 18 | 2,856 | 850 | 1,998 | 6,139 | 11 | 82 | 2,486 | 1,504 | 2,056 |
| 18 | 2,026 | 764 | 1,868 | 5,365 | 6 | 74 | 1,911 | 1,452 | 1,922 |
| 11 | 1,433 | 707 | 1,786 | 4,929 | 14 | 58 | 1,539 | 1,472 | 1,846 |
| 11 | 1,207 | 656 | 1,480 | 4,527 | 1 | 45 | 1,346 | 1,512 | 1,623 |
| 6 | 947 | 497 | 1,006 | 2,990 | — | 31 | 1,104 | 887 | 968 |
| — | 75 | 48 | 95 | 268 | — | — | 101 | 74 | 93 |
| — | 83 | 33 | 91 | 199 | — | — | 104 | 59 | 36 |
| 2 | 58 | 43 | 80 | 219 | — | 1 | 78 | 61 | 79 |
| — | 94 | 48 | 89 | 273 | — | 4 | 99 | 72 | 98 |
| 2 | 70 | 41 | 82 | 257 | — | 8 | 81 | 82 | 86 |
| 1 | 75 | 34 | 66 | 223 | — | 6 | 87 | 72 | 58 |
| 3 | 491 | 301 | 578 | 1,738 | — | 8 | 565 | 574 | 591 |
| — | 88 | 38 | 98 | 272 | — | — | 90 | 69 | 113 |
| — | 74 | 50 | 65 | 265 | — | — | 95 | 105 | 65 |
| 1 | 55 | 34 | 82 | 239 | — | 4 | 56 | 93 | 86 |
| 2 | 62 | 45 | 80 | 252 | — | 3 | 94 | 75 | 80 |
| — | 70 | 44 | 79 | 247 | — | — | 71 | 99 | 77 |
| — | 64 | 48 | 68 | 200 | — | 1 | 71 | 64 | 64 |
| — | 78 | 42 | 106 | 263 | — | — | 88 | 69 | 106 |
| — | 21.88 | -12.50 | 55.88 | 31.50 | — | -100.00 | 23.94 | 7.81 | 65.63 |
| — | 4.00 | -12.50 | 11.58 | -1.87 | — | — | -12.87 | -6.76 | 13.98 |

資料來源：本部警政署。

說明：強制性交包括強制性交(單一嫌疑犯)、共同強制性交(嫌疑犯二人以上)及對幼性交。

Source : National Police Agency, MOI.

Note : Rape includes Joint Rape and Child Rape.

表35. 警察機關查獲少年嫌疑犯人數

單位：人

| 年 (月) 別 Year (Month) | 總 計 (12-18歲 未滿) Grand Total | 竊 盜 Larceny | 暴 | |
|----------------------------------|--------------------------------------|----------------|--------------|---|
| | | | 合 計 Total | 重大恐嚇取財 Serious Intimidation /Extortion |
| 九十四年 2005 | 9,620 | 4,566 | 895 | 4 |
| 九十五年 2006 | 10,384 | 4,689 | 1,155 | 1 |
| 九十六年 2007 | 10,881 | 4,285 | 872 | 2 |
| 九十七年 2008 | 11,283 | 3,940 | 845 | 1 |
| 九十八年 2009 | 10,762 | 3,882 | 829 | — |
| 九十九年 2010 | 11,102 | 4,086 | 700 | — |
| 一〇〇年 2011 | 13,103 | 4,053 | 752 | — |
| 一〇一年 2012 | 15,078 | 4,368 | 863 | — |
| 一〇二年 2013 | 12,038 | 3,385 | 474 | — |
| 七 月 July | 1,521 | 315 | 38 | — |
| 八 月 Aug. | 1,177 | 269 | 40 | — |
| 九 月 Sept. | 762 | 259 | 41 | — |
| 十 月 Oct. | 782 | 232 | 38 | — |
| 十一月 Nov. | 785 | 192 | 37 | — |
| 十二月 Dec. | 708 | 121 | 37 | — |
| 一〇三年 2014 | 7,032 | 2,255 | 271 | — |
| 一 月 Jan. | 1,430 | 701 | 34 | — |
| 二 月 Feb. | 1,258 | 443 | 58 | — |
| 三 月 Mar. | 885 | 240 | 59 | — |
| 四 月 Apr. | 682 | 170 | 30 | — |
| 五 月 May | 795 | 240 | 41 | — |
| 六 月 June | 756 | 208 | 16 | — |
| 七 月 July | 1,226 | 253 | 33 | — |
| 較上月增減(%) VS. with Last Month | 62.17 | 21.63 | 106.25 | — |
| 較上年同月增減(%) VS. with Last Year | -19.40 | -19.68 | -13.16 | — |

資料來源：本部警政署。
說明：竊盜包括重大、普通、汽車、機車竊盜；強制性交包括強制性交(單一嫌疑犯)、共同強制性交(二人以上嫌疑犯)及對幼性交。

TABLE 35. JUVENILE OFFENDERS HANDLED BY POLICE ORGANIZATIONS

Unit : Persons

| 力 犯 罪 Violent Crime | | | | 其他犯罪 Others | 少年嫌疑犯 占總嫌疑犯 比率(%) Juvenile Offenders to the All |
|----------------------------------|--------------------------------------|------------------------------------|--------------|----------------|--|
| 擄人勒贖 Kidnapping for Ransom | 強盜搶奪 Robbery & Forceful Taking | 重傷害及 故意殺人 Mayhem & Murder | 強制性交 Rape | | |
| 2 | 373 | 234 | 282 | 4,159 | 4.64 |
| 15 | 449 | 312 | 378 | 4,540 | 4.53 |
| 16 | 286 | 226 | 342 | 5,724 | 4.09 |
| 1 | 274 | 171 | 398 | 6,498 | 4.16 |
| 8 | 255 | 192 | 374 | 6,051 | 4.11 |
| 3 | 158 | 177 | 362 | 6,316 | 4.12 |
| 1 | 111 | 268 | 372 | 8,298 | 5.03 |
| 6 | 165 | 326 | 366 | 9,847 | 5.75 |
| — | 137 | 120 | 217 | 8,179 | 4.72 |
| — | 13 | 4 | 21 | 1,168 | 6.91 |
| — | 16 | 7 | 17 | 868 | 5.40 |
| — | 12 | 14 | 15 | 462 | 3.51 |
| — | 13 | 2 | 23 | 512 | 3.49 |
| — | 9 | 11 | 17 | 556 | 3.56 |
| — | 9 | 15 | 13 | 550 | 3.66 |
| — | 39 | 98 | 134 | 4,506 | 4.48 |
| — | 3 | 9 | 22 | 695 | 4.48 |
| — | 17 | 24 | 17 | 757 | 5.02 |
| — | 4 | 29 | 26 | 586 | 4.11 |
| — | 6 | 7 | 17 | 482 | 3.42 |
| — | 5 | 21 | 15 | 514 | 4.23 |
| — | 1 | 2 | 13 | 532 | 4.12 |
| — | 3 | 6 | 24 | 940 | 5.70 |
| — | 200.00 | 200.00 | 84.62 | 76.69 | 1.57 |
| — | -76.92 | 50.00 | 14.29 | -19.52 | -1.21 |

Source : National Police Agency, MOI.
Note : Theft includes Larceny, Serious, Motor Vehicle and Motorcycle Theft; Rape includes Joint Rape and Child Rape.

表36. 警察機關檢肅毒品統計

| 年 (月) 別 Year (Month) | 違反毒品危害防制條例 Violation of the Narcotics Endangerment Prevention Act | | 毒品數量 (公斤) | | | | |
|----------------------------------|---|-------------------------------------|-----------------|----------------|---------------|----------------|-------------|
| | 發生 件數 Offenses (Cases) | 嫌疑犯 人數 Offenders (Persons) | 合計 Total | 第一級毒品 | | | |
| | | | | 小計 Subtotal | 海洛因 Heroin | 嗎啡 Morphine | 鴉片 Opium |
| 九十四年 2005 | 49,452 | 51,376 | 8,926.53 | 228.45 | 228.20 | 0.11 | 0.00 |
| 九十五年 2006 | 45,405 | 47,257 | 2,480.21 | 247.46 | 246.46 | 0.02 | 0.00 |
| 九十六年 2007 | 52,835 | 53,681 | 4,997.38 | 154.76 | 153.05 | 0.02 | 0.01 |
| 九十七年 2008 | 52,457 | 52,762 | 7,003.47 | 127.85 | 127.83 | 0.01 | 0.00 |
| 九十八年 2009 | 44,913 | 47,400 | 4,427.45 | 91.57 | 90.73 | 0.82 | 0.00 |
| 九十九年 2010 | 48,318 | 51,078 | 5,346.79 | 59.53 | 58.48 | 0.01 | 0.00 |
| 一〇〇年 2011 | 45,999 | 48,875 | 4,646.29 | 41.01 | 40.94 | 0.05 | 0.01 |
| 一〇一年 2012 | 44,001 | 47,043 | 2,960.90 | 159.43 | 159.05 | 0.02 | 0.08 |
| 一〇二年 2013 | 40,130 | 43,268 | 4,412.52 | 286.09 | 285.64 | 0.44 | 0.00 |
| 七月 July | 3,735 | 3,989 | 231.24 | 1.91 | 1.86 | 0.05 | 0.00 |
| 八月 Aug. | 3,529 | 3,822 | 200.89 | 11.70 | 11.70 | 0.00 | — |
| 九月 Sept. | 3,026 | 3,306 | 80.86 | 9.28 | 9.28 | 0.00 | — |
| 十月 Oct. | 3,282 | 3,501 | 790.67 | 15.19 | 15.19 | 0.01 | — |
| 十一月 Nov. | 3,378 | 3,664 | 678.32 | 4.82 | 4.82 | 0.00 | — |
| 十二月 Dec. | 2,458 | 2,688 | 529.96 | 221.92 | 221.92 | 0.00 | — |
| 一〇三年 2014 | 22,489 | 24,396 | 3,882.98 | 68.08 | 67.96 | 0.12 | 0.00 |
| 一月 Jan. | 3,441 | 3,772 | 1,255.33 | 3.40 | 3.38 | 0.02 | — |
| 二月 Feb. | 3,266 | 3,485 | 138.68 | 6.54 | 6.54 | 0.00 | — |
| 三月 Mar. | 2,980 | 3,187 | 476.23 | 26.54 | 26.53 | 0.02 | 0.00 |
| 四月 Apr. | 2,922 | 3,175 | 558.68 | 12.90 | 12.90 | 0.00 | 0.00 |
| 五月 May | 2,998 | 3,296 | 956.40 | 4.85 | 4.80 | 0.05 | — |
| 六月 June | 2,983 | 3,201 | 405.53 | 11.00 | 10.99 | 0.01 | 0.00 |
| 七月 July | 3,899 | 4,280 | 92.13 | 2.84 | 2.83 | 0.02 | — |
| 較上月增減(%) VS. with Last Month | 30.71 | 33.71 | -77.28 | -74.15 | -74.28 | 43.20 | -100.00 |
| 較上年同月增減(%) VS. with Last Year | 4.39 | 7.30 | -60.16 | 48.58 | 51.56 | -64.69 | -100.00 |

資料來源：本部警政署。

說明：98年起，第三、四級毒品犯罪方法別新增「持有」。

TABLE 36. OFFENSES OF NARCOTIC DRUGS

| Ist Class 古柯鹼 及其他 Cocain & Others | Narcotic Drugs (Kilogram) | | | | | | | 第三級 (低含量可 待因、FM2 、K他命等) 3rd Class | 第四級 4th Class | 其他 (種子等) Others |
|---|---------------------------|----------------------|-----------------|--------------------|--------------|-----------------|---------------|---|------------------|-----------------------|
| | 第二級毒品 2nd Class | | | | | 其他 Others | 其他 Others | | | |
| | 小計 Subtotal | 罌粟 Opium Poppy | 大麻 Marijuana | 安非他命 Amphetamin | 其他 Others | | | | | |
| 0.14 | 2,165.71 | 0.00 | 39.65 | 2,009.94 | 116.11 | 5,591.54 | 940.19 | 0.64 | | |
| 0.98 | 649.72 | — | 44.37 | 504.90 | 100.45 | 857.26 | 669.12 | 56.65 | | |
| 1.69 | 261.00 | — | 29.34 | 197.46 | 34.20 | 1,829.87 | 828.66 | 1,923.09 | | |
| 0.01 | 2,559.76 | — | 18.67 | 2,528.00 | 13.09 | 2,187.64 | 2,128.13 | 0.09 | | |
| 0.02 | 1,744.95 | — | 304.77 | 1,311.45 | 128.72 | 1,721.93 | 864.52 | 4.48 | | |
| 1.04 | 894.51 | 0.00 | 35.56 | 837.64 | 21.31 | 2,379.32 | 2,012.29 | 1.15 | | |
| 0.01 | 988.76 | — | 9.19 | 926.17 | 53.40 | 2,783.62 | 832.70 | 0.20 | | |
| 0.28 | 505.77 | — | 50.09 | 345.56 | 110.12 | 1,762.90 | 532.69 | 0.11 | | |
| — | 1,158.52 | — | 31.47 | 974.29 | 152.76 | 2,028.77 | 939.05 | 0.10 | | |
| — | 194.59 | — | 0.14 | 177.88 | 16.57 | 34.65 | 0.02 | 0.07 | | |
| — | 47.58 | — | 0.05 | 31.97 | 15.56 | 137.47 | 4.14 | — | | |
| — | 58.03 | — | 0.62 | 55.53 | 1.88 | 8.55 | 4.99 | — | | |
| — | 28.47 | — | 1.42 | 22.39 | 4.66 | 45.31 | 701.70 | — | | |
| — | 37.34 | — | 1.78 | 13.45 | 22.11 | 634.09 | 2.06 | — | | |
| — | 64.55 | — | 0.06 | 58.68 | 5.82 | 243.49 | — | 0.00 | | |
| — | 323.17 | — | 15.78 | 261.73 | 45.66 | 2,786.87 | 704.48 | 0.37 | | |
| — | 21.43 | — | 7.73 | 8.59 | 5.11 | 925.85 | 304.65 | — | | |
| — | 78.27 | — | 0.06 | 69.66 | 8.55 | 53.81 | 0.05 | — | | |
| — | 10.63 | — | 0.05 | 7.34 | 3.23 | 438.98 | 0.08 | — | | |
| — | 37.32 | — | 3.33 | 19.79 | 14.20 | 183.99 | 324.46 | 0.00 | | |
| — | 23.32 | — | 3.19 | 17.39 | 2.74 | 925.41 | 2.52 | 0.31 | | |
| — | 108.05 | — | 0.85 | 104.35 | 2.85 | 213.80 | 72.68 | — | | |
| — | 44.15 | — | 0.57 | 34.60 | 8.98 | 45.03 | 0.05 | 0.06 | | |
| — | -59.14 | — | -32.63 | -66.85 | 215.39 | -78.94 | -99.94 | — | | |
| — | -77.31 | — | 305.99 | -80.55 | -45.78 | 29.96 | 125.49 | -9.58 | | |

Source : National Police Agency, MOI.

Note : The criminal methods of the 3rd and 4th class narcotic drugs include "Possession" since 2009.

表37. 警察機關查獲槍砲、彈藥、刀械數量

| 年 (月) 別 Year (Month) | 槍 枝 (枝) Firearms | | | | |
|----------------------------------|------------------|-----------------------|---------------|------------------------|--------------------|
| | 合計 Total | 制式槍枝 Standard Guns | 中共槍枝 | 土製槍枝 Self-made Guns | 其他槍枝 Other Guns |
| | | | PRC-made Guns | | |
| 九十四年 2005 | 3,394 | 955 | 5 | 2,363 | 76 |
| 九十五年 2006 | 2,788 | 870 | 1 | 1,819 | 99 |
| 九十六年 2007 | 2,295 | 678 | 3 | 1,449 | 168 |
| 九十七年 2008 | 1,829 | 609 | 4 | 1,183 | 37 |
| 九十八年 2009 | 1,666 | 693 | — | 952 | 21 |
| 九十九年 2010 | 1,504 | 525 | 4 | 967 | 12 |
| 一〇〇年 2011 | 1,538 | 405 | 1 | 1,105 | 28 |
| 一〇一年 2012 | 1,524 | 441 | 3 | 1,057 | 26 |
| 一〇二年 2013 | 1,507 | 434 | 3 | 1,052 | 21 |
| 七月 July | 107 | 29 | 1 | 73 | 5 |
| 八月 Aug. | 135 | 37 | — | 94 | 4 |
| 九月 Sept. | 126 | 17 | — | 108 | 1 |
| 十月 Oct. | 143 | 62 | — | 79 | 2 |
| 十一月 Nov. | 88 | 26 | 1 | 58 | 4 |
| 十二月 Dec. | 55 | 16 | — | 39 | — |
| 一〇三年 2014 | 1,241 | 381 | 1 | 843 | 17 |
| 一月 Jan. | 371 | 111 | — | 258 | 2 |
| 二月 Feb. | 326 | 155 | — | 166 | 5 |
| 三月 Mar. | 69 | 10 | — | 58 | 1 |
| 四月 Apr. | 114 | 31 | — | 80 | 3 |
| 五月 May | 97 | 19 | — | 78 | — |
| 六月 June | 106 | 18 | 1 | 84 | 4 |
| 七月 July | 158 | 37 | — | 119 | 2 |
| 較上月增減(%) VS. with Last Month | 49.06 | 105.56 | -100.00 | 41.67 | -50.00 |
| 較上年同月增減(%) VS. with Last Year | 47.66 | 27.59 | -100.00 | 63.01 | -60.00 |

資料來源：本部警政署。

TABLE 37. ILLEGAL FIREARMS, AMMUNITION AND KNIVES CAPTURED BY POLICE ORGANIZATIONS

| 合計 Total | 彈 類 (類) Ammunition | | | | 刀械 (把) Knives |
|---------------|----------------------------|-----------------|-------------------------|----------------|---------------------|
| | 子彈 Cartridges & Bullets | 手榴彈 Grenades | 土製炸彈 Self-made Bombs | 其他彈類 Others | |
| | | | | | |
| 27,984 | 6,995 | 17 | 330 | 20,642 | 641 |
| 33,498 | 24,117 | 11 | 60 | 9,310 | 330 |
| 14,867 | 9,299 | 8 | 42 | 5,518 | 252 |
| 42,215 | 32,088 | 3 | 50 | 10,074 | 224 |
| 30,822 | 25,167 | 5 | 95 | 5,555 | 209 |
| 13,457 | 5,151 | 6 | 62 | 8,238 | 211 |
| 16,210 | 7,895 | 2 | 27 | 8,286 | 342 |
| 17,390 | 7,813 | 4 | 49 | 9,524 | 403 |
| 911 | 406 | — | — | 505 | 25 |
| 1,830 | 902 | 1 | 2 | 925 | 43 |
| 792 | 260 | 1 | 1 | 530 | 43 |
| 1,514 | 324 | — | 3 | 1,187 | 10 |
| 650 | 362 | — | 2 | 286 | 33 |
| 475 | 231 | — | — | 244 | 87 |
| 14,349 | 6,467 | 7 | 28 | 7,847 | 157 |
| 4,337 | 1,703 | — | 16 | 2,618 | 15 |
| 3,785 | 1,386 | 3 | 7 | 2,389 | 29 |
| 1,031 | 672 | — | 2 | 357 | 28 |
| 1,086 | 631 | — | — | 455 | 29 |
| 1,284 | 771 | 3 | 1 | 509 | 22 |
| 1,445 | 698 | 1 | — | 746 | 15 |
| 1,381 | 606 | — | 2 | 773 | 19 |
| -4.43 | -13.18 | -100.00 | — | 3.62 | 26.67 |
| 51.59 | 49.26 | — | — | 53.07 | -24.00 |

Source : National Police Agency, MOI.

表38. 警察機關處理違反社會秩序維護法案件

| 年 (月) 別 Year (Month) | 總計 Grand Total | | 妨害安寧秩序 Disturbance of the Peace | |
|----------------------------------|-------------------|---------------|------------------------------------|---------------|
| | 件數 Cases | 人數 Persons | 件數 Cases | 人數 Persons |
| 九十四年 2005 | 8,654 | 12,382 | 4,034 | 4,559 |
| 九十五年 2006 | 10,632 | 14,805 | 4,899 | 5,169 |
| 九十六年 2007 | 10,014 | 14,605 | 4,416 | 4,579 |
| 九十七年 2008 | 10,966 | 14,902 | 4,545 | 4,736 |
| 九十八年 2009 | 8,257 | 11,880 | 3,467 | 3,684 |
| 九十九年 2010 | 7,325 | 11,178 | 3,552 | 3,741 |
| 一〇〇年 2011 | 6,382 | 10,567 | 3,458 | 3,678 |
| 一〇一年 2012 | 7,476 | 12,756 | 3,798 | 3,914 |
| 一〇二年 2013 | 7,329 | 14,057 | 3,085 | 3,390 |
| 七月 July | 1,258 | 1,794 | 908 | 915 |
| 八月 Aug. | 808 | 1,313 | 494 | 539 |
| 九月 Sept. | 475 | 822 | 201 | 268 |
| 十月 Oct. | 494 | 958 | 131 | 153 |
| 十一月 Nov. | 388 | 939 | 106 | 110 |
| 十二月 Dec. | 393 | 859 | 87 | 90 |
| 一〇三年 2014 | 4,204 | 8,334 | 1,776 | 1,870 |
| 一月 Jan. | 615 | 1,536 | 213 | 227 |
| 二月 Feb. | 903 | 1,734 | 445 | 461 |
| 三月 Mar. | 534 | 1,059 | 145 | 172 |
| 四月 Apr. | 423 | 948 | 91 | 109 |
| 五月 May | 392 | 890 | 51 | 54 |
| 六月 June | 281 | 587 | 86 | 96 |
| 七月 July | 1,056 | 1,580 | 745 | 751 |
| 較上月增減(%) VS. with Last Month | 275.80 | 169.17 | 766.28 | 682.29 |
| 較上年同月增減(%) VS. with Last Year | -16.06 | -11.93 | -17.95 | -17.92 |

資料來源：本部警政署。

TABLE 38. VIOLATION OF THE LAW FOR MAINTAINING SOCIAL ORDER

| 妨害善良風俗 Violation of Moral Order | | 妨害公務 Interference with Legal Activities | | 妨害他人身體及財產 Interference with Other's Body or Property | |
|------------------------------------|---------------|--|---------------|---|---------------|
| 件數 Cases | 人數 Persons | 件數 Cases | 人數 Persons | 件數 Cases | 人數 Persons |
| 4,529 | 7,701 | 8 | 8 | 83 | 114 |
| 5,630 | 9,491 | 26 | 36 | 77 | 109 |
| 5,527 | 9,910 | 9 | 13 | 62 | 103 |
| 6,354 | 10,065 | 21 | 22 | 46 | 79 |
| 4,720 | 8,105 | 23 | 23 | 47 | 68 |
| 3,639 | 7,264 | 37 | 39 | 97 | 134 |
| 2,792 | 6,657 | 40 | 73 | 92 | 159 |
| 3,532 | 8,638 | 30 | 36 | 116 | 168 |
| 4,119 | 10,401 | 24 | 28 | 101 | 238 |
| 336 | 856 | 4 | 7 | 10 | 16 |
| 301 | 754 | 1 | 1 | 12 | 19 |
| 264 | 544 | 5 | 5 | 5 | 5 |
| 356 | 794 | 3 | 3 | 4 | 8 |
| 275 | 814 | — | — | 7 | 15 |
| 295 | 751 | — | — | 11 | 18 |
| 2,343 | 6,328 | 18 | 20 | 67 | 116 |
| 390 | 1,293 | 1 | 1 | 11 | 15 |
| 449 | 1,257 | 3 | 5 | 6 | 11 |
| 375 | 873 | 6 | 6 | 8 | 8 |
| 312 | 813 | 4 | 4 | 16 | 22 |
| 326 | 817 | 1 | 1 | 14 | 18 |
| 187 | 465 | 1 | 1 | 7 | 25 |
| 304 | 810 | 2 | 2 | 5 | 17 |
| 62.57 | 74.19 | 100.00 | 100.00 | -28.57 | -32.00 |
| -9.52 | -5.37 | -50.00 | -71.43 | -50.00 | 6.25 |

Source : National Police Agency, MOI.

表39. 機動車輛數、道路交通事故原因及損傷

| 年 (月) 別 Year (Month) | 機動車輛數 (輛)(年、月底) Registered Motor Vehicles | | | 道 路 | | | |
|----------------------------------|--|------------------------------|--------------------|--------------------------------|---|--------------|----------------------|
| | 合 計 Total | 汽 車 (不含軍車) Automobiles | 機 車 Motorcycles | 肇 事 總件數 (Total Cases) | 肇事率 (件/萬輛) Rate (Cases/ 10,000V.) | A1 Fatal | |
| | | | | | | 件 數 Cases | 死 亡 (人) Deaths |
| 九十四年 2005 | 19,862,807 | 6,667,542 | 13,195,265 | 155,814 | 79.81 | 2,767 | 2,894 |
| 九十五年 2006 | 20,307,197 | 6,750,169 | 13,557,028 | 160,897 | 80.11 | 2,999 | 3,140 |
| 九十六年 2007 | 20,711,754 | 6,768,281 | 13,943,473 | 163,971 | 79.95 | 2,463 | 2,573 |
| 九十七年 2008 | 21,092,358 | 6,726,916 | 14,365,442 | 170,127 | 81.39 | 2,150 | 2,224 |
| 九十八年 2009 | 21,374,175 | 6,769,845 | 14,604,330 | 184,749 | 87.01 | 2,016 | 2,092 |
| 九十九年 2010 | 21,721,447 | 6,876,515 | 14,844,932 | 219,651 | 101.94 | 1,973 | 2,047 |
| 一〇〇年 2011 | 22,226,684 | 7,053,082 | 15,173,602 | 235,776 | 107.30 | 2,037 | 2,117 |
| 一〇一年 2012 | 22,346,398 | 7,206,770 | 15,139,628 | 249,465 | 111.94 | 1,964 | 2,040 |
| 一〇二年 2013 | 21,562,645 | 7,367,522 | 14,195,123 | 278,388 | 126.80 | 1,867 | 1,928 |
| 七 月 July | 22,456,107 | 7,297,534 | 15,158,573 | 23,430 | 10.44 | 158 | 166 |
| 八 月 Aug. | 22,237,996 | 7,298,915 | 14,939,081 | 23,184 | 10.37 | 137 | 141 |
| 九 月 Sept. | 21,646,304 | 7,307,302 | 14,339,002 | 22,538 | 10.27 | 163 | 169 |
| 十 月 Oct. | 21,629,623 | 7,323,353 | 14,306,270 | 25,145 | 11.62 | 160 | 167 |
| 十一月 Nov. | 21,636,581 | 7,342,855 | 14,293,726 | 25,371 | 11.73 | 159 | 161 |
| 十二月 Dec. | 21,562,645 | 7,367,522 | 14,195,123 | 26,847 | 12.43 | 171 | 177 |
| 一〇三年 2014 | 21,284,482 | 7,479,775 | 13,804,707 | 169,562 | 79.15 | 1,017 | 1,041 |
| 一 月 Jan. | 21,585,998 | 7,387,299 | 14,198,699 | 26,330 | 12.20 | 199 | 204 |
| 二 月 Feb. | 21,583,375 | 7,389,423 | 14,193,952 | 20,986 | 9.72 | 122 | 125 |
| 三 月 Mar. | 21,535,010 | 7,402,867 | 14,132,143 | 23,407 | 10.86 | 137 | 139 |
| 四 月 Apr. | 21,548,889 | 7,416,753 | 14,132,136 | 23,264 | 10.80 | 134 | 138 |
| 五 月 May | 21,399,173 | 7,434,703 | 13,964,470 | 23,902 | 11.13 | 121 | 127 |
| 六 月 June | 21,309,303 | 7,457,061 | 13,852,242 | 26,718 | 12.51 | 143 | 145 |
| 七 月 July | 21,284,482 | 7,479,775 | 13,804,707 | 24,955 | 11.72 | 161 | 163 |
| 較上月增減(%) VS. with Last Month | -0.12 | 0.30 | -0.34 | -6.60 | -0.79 | 12.59 | 12.41 |
| 較上年同月增減(%) VS. with Last Year | -5.22 | 2.50 | -8.93 | 6.51 | 1.28 | 1.90 | -1.81 |

資料來源：本部警政署。
說 明：A1類係指造成當場或24小時內死亡之事故；A2類指造成人員受傷或超過24小時死亡之事故。

TABLE 39. REGISTERED MOTOR VEHICLES AND ROAD TRAFFIC ACCIDENTS

| 交 通 事 故 Cases of Road Traffic Accidents | | | | | | | | |
|--|---------------------------|--------------|--|-------------------------------|-----------------|-----------------------------|-------------------------------|---------------|
| 類 Cases | A2類 Injured-only Cases | | 肇 事 原 因 (件) (A1類) Causes of Traffic Accidents (Cases) (Fatal Cases) | | | | | |
| | 受 傷 (人) Injuries | 件 數 Cases | 受 傷 (人) Injuries | 汽 (機、慢) 車 駕 駛 人 Drivers | 機 件 Machines | 行 人 (或 乘 客) Passer-by | 交 通 管 制 (設 施) Equipment | 其 他 Others |
| | 1,383 | 153,047 | 201,704 | 2,655 | 10 | 98 | 2 | 2 |
| | 1,301 | 157,898 | 209,875 | 2,891 | 7 | 93 | 4 | 4 |
| | 1,006 | 161,508 | 215,921 | 2,368 | 13 | 79 | 3 | — |
| | 983 | 167,977 | 226,440 | 2,077 | 16 | 54 | 2 | 1 |
| | 893 | 182,733 | 246,101 | 1,928 | 13 | 72 | — | 3 |
| | 774 | 217,678 | 292,990 | 1,896 | 14 | 63 | — | — |
| | 858 | 233,739 | 314,343 | 1,941 | 11 | 79 | 3 | 3 |
| | 862 | 247,501 | 333,220 | 1,866 | 15 | 83 | — | — |
| | 776 | 276,521 | 372,792 | 1,783 | 12 | 69 | 2 | 1 |
| | 67 | 23,272 | 31,281 | 153 | 1 | 4 | — | — |
| | 67 | 23,047 | 30,623 | 133 | 2 | 2 | — | — |
| | 56 | 22,375 | 30,383 | 153 | — | 9 | 1 | — |
| | 55 | 24,985 | 34,290 | 156 | 1 | 3 | — | — |
| | 69 | 25,212 | 34,345 | 149 | — | 9 | — | 1 |
| | 84 | 26,676 | 35,629 | 165 | — | 6 | — | — |
| | 472 | 168,545 | 223,511 | 954 | 14 | 49 | — | — |
| | 98 | 26,131 | 34,536 | 186 | 2 | 11 | — | — |
| | 54 | 20,864 | 27,505 | 116 | 1 | 5 | — | — |
| | 67 | 23,270 | 30,933 | 128 | 2 | 7 | — | — |
| | 83 | 23,130 | 31,120 | 124 | 2 | 8 | — | — |
| | 53 | 23,781 | 31,273 | 115 | 1 | 5 | — | — |
| | 54 | 26,575 | 35,213 | 133 | 4 | 6 | — | — |
| | 63 | 24,794 | 32,931 | 152 | 2 | 7 | — | — |
| | 16.67 | -6.70 | -6.48 | 14.29 | -50.00 | 16.67 | — | — |
| | -5.97 | 6.54 | 5.27 | -0.65 | 100.00 | 75.00 | — | — |

Source : National Police Agency, MOI.

Note : A1 refers to fatal cases on the moment or within 24 hours; A2 refers to injured cases or fatal cases over 24 hours.

表40. 道路交通事故按車種及道路類別分

單位：件

| 年 (月) 別 Year (Month) | A1類(當場及24小時內死亡)事故按車種別 | | | | | | | |
|----------------------------------|-----------------------|-------------------|--------------------|------------|---|--|--------------------------------------|-------------------|
| | 合計 Total | 大貨車 Semi-Truck | 小貨車 Small Truck | 大客車 Bus | 營業小客車 Business Small Passenger Vehicle | 自用小客車 Private Small Passenger Vehicle | 特種車 Specially Constructed Vehicle | 機車 Motor-Cycle |
| 九十四年 2005 | 2,767 | 303 | 305 | 49 | 24 | 869 | 3 | 944 |
| 九十五年 2006 | 2,999 | 298 | 295 | 43 | 28 | 861 | 4 | 1,213 |
| 九十六年 2007 | 2,463 | 230 | 276 | 48 | 20 | 662 | 5 | 1,019 |
| 九十七年 2008 | 2,150 | 199 | 211 | 40 | 15 | 579 | 3 | 949 |
| 九十八年 2009 | 2,016 | 164 | 219 | 37 | 28 | 515 | 4 | 882 |
| 九十九年 2010 | 1,973 | 209 | 191 | 26 | 25 | 489 | 6 | 896 |
| 一〇〇年 2011 | 2,037 | 187 | 201 | 22 | 35 | 474 | 5 | 956 |
| 一〇一年 2012 | 1,964 | 174 | 186 | 29 | 21 | 469 | 3 | 925 |
| 一〇二年 2013 | 1,867 | 186 | 178 | 29 | 28 | 456 | 4 | 840 |
| 七月 July | 158 | 9 | 18 | 1 | 2 | 33 | 1 | 80 |
| 八月 Aug. | 137 | 11 | 5 | 1 | 2 | 41 | — | 66 |
| 九月 Sept. | 163 | 22 | 14 | 3 | 1 | 38 | — | 66 |
| 十月 Oct. | 160 | 14 | 18 | 3 | 2 | 39 | — | 77 |
| 十一月 Nov. | 159 | 16 | 8 | 4 | 2 | 43 | 1 | 69 |
| 十二月 Dec. | 171 | 20 | 17 | 3 | 3 | 43 | — | 74 |
| 一〇三年 2014 | 1,017 | 99 | 107 | 15 | 15 | 242 | 2 | 446 |
| 一月 Jan. | 199 | 21 | 17 | 1 | 4 | 49 | 1 | 87 |
| 二月 Feb. | 122 | 9 | 17 | 1 | 2 | 37 | — | 45 |
| 三月 Mar. | 137 | 11 | 14 | 3 | — | 33 | — | 61 |
| 四月 Apr. | 134 | 11 | 15 | 2 | 2 | 36 | — | 56 |
| 五月 May | 121 | 9 | 10 | 3 | 2 | 30 | — | 56 |
| 六月 June | 143 | 16 | 17 | 1 | 2 | 27 | — | 69 |
| 七月 July | 161 | 22 | 17 | 4 | 3 | 30 | 1 | 72 |
| 較上月增減(%) VS. with Last Month | 12.59 | 37.50 | 0.00 | 300.00 | 50.00 | 11.11 | — | 4.35 |
| 較上年同月增減(%) VS. with Last Year | 1.90 | 144.44 | -5.56 | 300.00 | 50.00 | -9.09 | 0.00 | -10.00 |

資料來源：本部警政署。

TABLE 40. ROAD TRAFFIC ACCIDENTS BY TYPES OF VEHICLE AND ROAD

Unit : Cases

| By Vehicle | | A1類(當場及24小時內死亡)事故按道路類別 | | | | | | | | By Road | |
|----------------|--------------|------------------------|------------------------|--------------------------|---------------------------------------|--------------------|-------------------------|--------------------------|--------------|---------|--|
| 自行車 Bicycle | 其他 Others | 合計 Total | 國道 National Highway | 省道 Provincial Highway | 縣鄉道 County Highway & District Road | 市區道路 Urban Road | 村里道 Road of Villages | 專用道 Exclusive Highway | 其他 Others | | |
| — | 270 | 2,767 | 117 | 620 | 637 | 761 | 543 | 28 | 61 | | |
| — | 257 | 2,999 | 111 | 612 | 685 | 826 | 655 | 25 | 85 | | |
| — | 203 | 2,463 | 100 | 495 | 544 | 702 | 533 | 23 | 66 | | |
| — | 154 | 2,150 | 88 | 399 | 537 | 593 | 469 | 10 | 54 | | |
| — | 167 | 2,016 | 64 | 393 | 460 | 588 | 450 | 5 | 56 | | |
| — | 131 | 1,973 | 67 | 366 | 433 | 592 | 445 | 14 | 56 | | |
| 44 | 113 | 2,037 | 61 | 297 | 312 | 940 | 376 | 7 | 44 | | |
| 57 | 100 | 1,964 | 57 | 257 | 290 | 946 | 359 | 13 | 42 | | |
| 62 | 84 | 1,867 | 65 | 235 | 245 | 911 | 356 | 9 | 46 | | |
| 8 | 6 | 158 | 6 | 27 | 25 | 69 | 26 | 2 | 3 | | |
| 8 | 3 | 137 | 6 | 20 | 19 | 64 | 20 | 1 | 7 | | |
| 9 | 10 | 163 | 5 | 14 | 20 | 88 | 30 | — | 6 | | |
| 2 | 5 | 160 | 4 | 13 | 21 | 82 | 36 | — | 4 | | |
| 6 | 10 | 159 | 5 | 11 | 21 | 95 | 23 | 1 | 3 | | |
| 4 | 7 | 171 | 5 | 20 | 17 | 96 | 30 | — | 3 | | |
| 31 | 60 | 1,017 | 37 | 128 | 119 | 515 | 190 | 7 | 21 | | |
| 7 | 12 | 199 | 2 | 25 | 24 | 106 | 36 | 1 | 5 | | |
| 5 | 6 | 122 | 3 | 18 | 14 | 58 | 25 | — | 4 | | |
| 6 | 9 | 137 | 3 | 19 | 19 | 71 | 25 | — | — | | |
| 2 | 10 | 134 | 5 | 14 | 15 | 69 | 27 | — | 4 | | |
| 5 | 6 | 121 | 10 | 17 | 19 | 54 | 17 | 1 | 3 | | |
| 3 | 8 | 143 | 6 | 13 | 11 | 77 | 29 | 4 | 3 | | |
| 3 | 9 | 161 | 8 | 22 | 17 | 80 | 31 | 1 | 2 | | |
| 0.00 | 12.50 | 12.59 | 33.33 | 69.23 | 54.55 | 3.90 | 6.90 | -75.00 | -33.33 | | |
| -62.50 | 50.00 | 1.90 | 33.33 | -18.52 | -32.00 | 15.94 | 19.23 | -50.00 | -33.33 | | |

Source : National Police Agency, MOI.

表41. 警察機關處理集會遊行發生數

TABLE 41. ASSEMBLY AND PARADE HANDLED BY POLICE ORGANIZATIONS

單位：件

Unit : Cases

| 年 (月) 別 Year (Month) | 總件數 Total Cases | 類別 By Classification | | | 是否申請 By Applications | | |
|----------------------------------|--------------------|----------------------|--------------|-------------------------|----------------------|-------------------|--------------------|
| | | 室外 Outdoor | | 室內集會 Indoor Assembly | 申請 Applied | | 未申請 Not Applied |
| | | 集會 Assembly | 遊行 Parade | | 准 Allowed | 不准 Not Allowed | |
| 九十四年 2005 | 6,812 | 4,548 | 2,098 | 166 | 6,284 | 17 | 511 |
| 九十五年 2006 | 4,407 | 3,239 | 970 | 198 | 3,898 | 9 | 500 |
| 九十六年 2007 | 2,997 | 2,337 | 568 | 92 | 2,613 | 17 | 367 |
| 九十七年 2008 | 3,636 | 2,110 | 1,427 | 99 | 3,194 | 11 | 431 |
| 九十八年 2009 | 6,305 | 4,117 | 2,088 | 100 | 5,579 | 15 | 711 |
| 九十九年 2010 | 9,267 | 7,173 | 2,094 | — | 8,568 | 12 | 687 |
| 一〇〇年 2011 | 5,298 | 4,289 | 1,009 | — | 4,405 | 8 | 885 |
| 一〇一年 2012 | 3,728 | 2,720 | 1,008 | — | 2,645 | 45 | 1,038 |
| 一〇二年 2013 | 2,365 | 2,013 | 352 | — | 1,370 | 22 | 973 |
| 七月 July | 166 | 161 | 5 | — | 78 | 1 | 87 |
| 八月 Aug. | 191 | 155 | 36 | — | 95 | 10 | 86 |
| 九月 Sept. | 167 | 133 | 34 | — | 90 | 2 | 75 |
| 十月 Oct. | 177 | 108 | 69 | — | 102 | 3 | 72 |
| 十一月 Nov. | 157 | 106 | 51 | — | 87 | — | 70 |
| 十二月 Dec. | 220 | 169 | 51 | — | 107 | 2 | 111 |
| 一〇三年 2014 | 1,500 | 1,129 | 371 | — | 750 | 9 | 741 |
| 一月 Jan. | 145 | 105 | 40 | — | 71 | — | 74 |
| 二月 Feb. | 115 | 78 | 37 | — | 60 | 1 | 54 |
| 三月 Mar. | 310 | 214 | 96 | — | 175 | 4 | 131 |
| 四月 Apr. | 276 | 194 | 82 | — | 142 | 1 | 133 |
| 五月 May | 215 | 179 | 36 | — | 89 | 2 | 124 |
| 六月 June | 217 | 184 | 33 | — | 104 | — | 113 |
| 七月 July | 222 | 175 | 47 | — | 109 | 1 | 112 |
| 較上月增減(%) VS. with Last Month | 2.30 | -4.89 | 42.42 | — | 4.81 | — | -0.88 |
| 較上年同月增減(%) VS. with Last Year | 33.73 | 8.70 | 840.00 | — | 39.74 | 0.00 | 28.74 |

資料來源：本部警政署。

說明：99年起本表不含無需申請許可之室內集會。

| 活動性質 By Rally | | | | | 使用警力 (人次) Times of Policemen (Person-times) |
|------------------|-----------------|-----------------|----------------------------------|--------------|---|
| 政治性 Political | 社會性 Societal | 經濟性 Economic | 涉外性 For National Interests | 其他 Others | |
| 5,929 | 719 | 106 | 6 | 52 | 306,977 |
| 3,557 | 599 | 112 | 4 | 135 | 309,047 |
| 2,398 | 451 | 94 | 15 | 39 | 184,482 |
| 2,946 | 534 | 98 | 16 | 42 | 289,336 |
| 5,540 | 627 | 96 | 10 | 32 | 348,921 |
| 8,358 | 669 | 103 | 9 | 128 | 372,841 |
| 4,271 | 646 | 150 | 13 | 218 | 282,616 |
| 2,756 | 746 | 89 | 9 | 128 | 229,481 |
| 1,392 | 765 | 88 | 3 | 117 | 153,536 |
| 87 | 63 | 7 | — | 9 | 12,790 |
| 77 | 94 | 7 | — | 13 | 19,692 |
| 99 | 53 | 5 | — | 10 | 13,477 |
| 116 | 46 | 2 | — | 13 | 11,014 |
| 99 | 44 | 7 | — | 7 | 12,746 |
| 146 | 57 | 9 | — | 8 | 10,959 |
| 877 | 475 | 68 | 2 | 78 | 183,059 |
| 86 | 50 | 3 | — | 6 | 7,517 |
| 76 | 34 | 2 | — | 3 | 6,845 |
| 222 | 60 | 20 | — | 8 | 24,025 |
| 185 | 69 | 10 | — | 12 | 92,482 |
| 95 | 92 | 7 | 1 | 20 | 23,352 |
| 95 | 96 | 13 | — | 13 | 15,386 |
| 118 | 74 | 13 | 1 | 16 | 13,452 |
| 24.21 | -22.92 | 0.00 | — | 23.08 | -12.57 |
| 35.63 | 17.46 | 85.71 | — | 77.78 | 5.18 |

Source : National Police Agency, MOI.

Note : The figures after 2010 excluded "Indoor Assembly" which needs not to be applied for permission.

表42. 警察機關處理經濟案件

TABLE 42. DISCOVERED ECONOMIC FRAUDS HANDLED BY POLICE ORGANIZATIONS

| 年(月)別 Year (Month) | 總計 Grand Total | | 違反金融(2) Counterfeit Currency, Unlawful Money Lending, Illegal Debt Collection & Financial Transaction | |
|----------------------------------|-------------------|-------------------------------|---|-------------------------------|
| | 件數 Cases | 金額(千元) Amount (\$1,000) | 件數 Cases | 金額(千元) Amount (\$1,000) |
| 九十四年 2005 | 7,509 | 13,595,054 | 1,084 | 1,580,417 |
| 九十五年 2006 | 9,826 | 35,149,358 | 2,248 | 2,459,254 |
| 九十六年 2007 | 11,446 | 42,191,256 | 2,709 | 1,923,043 |
| 九十七年 2008 | 10,966 | 25,159,510 | 2,912 | 5,147,536 |
| 九十八年 2009 | 11,159 | 21,983,033 | 3,342 | 9,789,993 |
| 九十九年 2010 | 10,321 | 32,510,487 | 3,199 | 19,170,916 |
| 一〇〇年 2011 | 10,621 | 22,097,529 | 3,041 | 5,007,265 |
| 一〇一年 2012 | 10,008 | 38,569,219 | 2,733 | 4,898,154 |
| 一〇二年 2013 | 10,293 | 29,392,921 | 2,715 | 2,036,838 |
| 七月 July | 673 | 6,915,401 | 138 | 198,672 |
| 八月 Aug. | 819 | 3,686,605 | 350 | 193,597 |
| 九月 Sept. | 905 | 1,698,999 | 109 | 199,597 |
| 十月 Oct. | 870 | 1,599,425 | 285 | 187,879 |
| 十一月 Nov. | 807 | 3,848,345 | 176 | 194,659 |
| 十二月 Dec. | 971 | 1,528,568 | 257 | 142,742 |
| 一〇三年 2014 | 4,629 | 9,604,501 | 1,200 | 4,487,500 |
| 一月 Jan. | 589 | 502,054 | 204 | 232,481 |
| 二月 Feb. | 404 | 613,496 | 78 | 449,366 |
| 三月 Mar. | 747 | 3,164,994 | 93 | 2,031,263 |
| 四月 Apr. | 677 | 758,996 | 243 | 126,121 |
| 五月 May | 624 | 845,974 | 167 | 415,801 |
| 六月 June | 1,066 | 2,272,130 | 242 | 185,526 |
| 七月 July | 522 | 1,446,856 | 173 | 1,046,941 |
| 較上月增減(%) VS. with Last Month | -51.03 | -36.32 | -28.51 | 464.31 |
| 較上年同月增減(%) VS. with Last Year | -22.44 | -79.08 | 25.36 | 426.97 |

資料來源：本部警政署。

說明：1. 95年以前「其他經濟案件」金額含「盜採砂(土)石」及「濫(盜)伐林木」。

2. 96年7月起，違反金融增加「地下通匯」。

3. 102年1月起，走私項目新增「農藥」資料。

4. 103年6月因「緝仿專案」，致侵害智慧財產權之件數及金額大幅增加。

| 違法販賣汽柴油 Illegal Sales of Petroleum & Diesel | | 走私(3) Smuggling | | 產製、販賣私劣酒 Unlawful Alcohol Production & Sale | |
|--|-------------------------------|--------------------|-------------------------------|--|-------------------------------|
| 件數 Cases | 金額(千元) Amount (\$1,000) | 件數 Cases | 金額(千元) Amount (\$1,000) | 件數 Cases | 金額(千元) Amount (\$1,000) |
| 601 | 51,277 | 423 | 618,454 | 214 | 82,032 |
| 286 | 52,057 | 966 | 703,194 | 464 | 158,699 |
| 256 | 34,791 | 1,121 | 734,243 | 535 | 126,059 |
| 223 | 66,550 | 719 | 1,094,756 | 225 | 213,202 |
| 130 | 62,395 | 703 | 704,589 | 380 | 254,019 |
| 84 | 15,008 | 528 | 631,533 | 346 | 108,220 |
| 79 | 325,542 | 437 | 479,295 | 265 | 268,542 |
| 46 | 17,813 | 597 | 687,162 | 291 | 130,007 |
| 26 | 174,911 | 455 | 731,723 | 320 | 169,928 |
| 1 | 51 | 19 | 61,700 | 10 | 2,282 |
| 3 | 164,196 | 21 | 16,344 | 10 | 354 |
| — | — | 49 | 78,398 | 45 | 18,146 |
| 2 | 613 | 22 | 83,357 | 13 | 18,576 |
| 3 | 4,131 | 20 | 52,308 | 24 | 6,333 |
| — | — | 61 | 43,624 | 35 | 3,426 |
| 7 | 5,448 | 235 | 259,850 | 145 | 31,199 |
| 1 | 11 | 55 | 70,172 | 42 | 11,221 |
| 1 | 4 | 24 | 58,811 | 4 | 7 |
| 1 | 424 | 27 | 21,765 | 12 | 469 |
| 3 | 704 | 52 | 41,540 | 39 | 13,655 |
| — | — | 47 | 26,854 | 39 | 2,215 |
| — | — | 25 | 28,626 | 8 | 2,996 |
| 1 | 4,305 | 5 | 12,082 | 1 | 636 |
| — | — | -80.00 | -57.79 | -87.50 | -78.77 |
| 0.00 | 8,407.91 | -73.68 | -80.42 | -90.00 | -72.13 |

Source: National Police Agency, MOI.

Note: 1. The amount figure of "Others" included "Unlawful Collection of Sand (Soil)" and "Unlawful Logging" before 2006.

2. The figures included "Illegal Financial Transaction" since July 2007.

3. Since Jan. 2013, the figures of smuggling include pesticide smuggling cases.

4. The huge increase of the figures of "Infringement of Intellectual Property Rights" is due to "Fake Arresting Project" in June 2014.

表42. 警察機關處理經濟案件 (續)

| 年(月)別 Year (Month) | 侵害智慧財產權 Infringement of Intellectual Property Rights | | 盜採砂(土)石 Unlawful Collection of Sandstone(Soil) | 濫(盜)伐林木 Unlawful Logging |
|----------------------------------|---|----------------------------|---|-----------------------------|
| | 件數 Cases | 金額(千元) Amount (\$1,000) | 件數 Cases | 件數 Cases |
| 九十四年 2005 | 4,648 | 10,886,415 | 224 | 100 |
| 九十五年 2006 | 5,158 | 30,609,995 | 280 | 145 |
| 九十六年 2007 | 6,271 | 38,333,542 | 239 | 89 |
| 九十七年 2008 | 6,093 | 18,630,720 | 281 | 255 |
| 九十八年 2009 | 5,542 | 10,466,925 | 364 | 408 |
| 九十九年 2010 | 5,161 | 12,584,748 | 173 | 485 |
| 一〇〇年 2011 | 5,630 | 16,006,222 | 130 | 800 |
| 一〇一年 2012 | 5,484 | 32,836,082 | 68 | 673 |
| 一〇二年 2013 | 5,730 | 26,279,493 | 87 | 756 |
| 七月 July | 415 | 6,652,697 | 8 | 67 |
| 八月 Aug. | 364 | 3,312,114 | 6 | 44 |
| 九月 Sept. | 624 | 1,402,858 | 3 | 54 |
| 十月 Oct. | 461 | 1,309,000 | 10 | 62 |
| 十一月 Nov. | 537 | 3,590,914 | 8 | 22 |
| 十二月 Dec. | 548 | 1,338,777 | 6 | 36 |
| 一〇三年 2014 | 2,487 | 4,800,431 | 42 | 308 |
| 一月 Jan. | 202 | 188,170 | 5 | 61 |
| 二月 Feb. | 215 | 105,308 | 5 | 52 |
| 三月 Mar. | 495 | 1,111,073 | 9 | 61 |
| 四月 Apr. | 280 | 570,694 | 8 | 30 |
| 五月 May | 313 | 401,104 | 7 | 32 |
| 六月 June | 684 | 2,054,982 | 6 | 54 |
| 七月 July | 298 | 369,101 | 2 | 18 |
| 較上月增減(%) VS. with Last Month | -56.43 | -82.04 | -66.67 | -66.67 |
| 較上年同月增減(%) VS. with Last Year | -28.19 | -94.45 | -75.00 | -73.13 |

TABLE 42. DISCOVERED ECONOMIC FRAUDS HANDLED BY POLICE ORGANIZATIONS (CONT.)

| 濫墾林地、山坡地 Unlawful Use of National Land & Mountain Side | 違反公平交易法 Violation of Fair Trade Act | | 其他經濟案件(1) Others | | |
|---|--|----------------------------|---------------------|----------------------------|--------------|
| | 件數 Cases | 金額(千元) Amount (\$1,000) | 件數 Cases | 金額(千元) Amount (\$1,000) | |
| | 212 | 3 | 200,000 | — | 176,459 |
| | 275 | 4 | 559,502 | — | 606,657 |
| | 218 | 5 | 1,039,402 | 3 | 177 |
| | 229 | 29 | 6,746 | — | — |
| | 285 | 2 | 439 | 3 | 704,674 |
| | 340 | — | — | 5 | 62 |
| | 235 | 4 | 10,663 | — | — |
| | 116 | — | — | — | — |
| | 203 | — | — | 1 | 29 |
| | 15 | — | — | — | — |
| | 21 | — | — | — | — |
| | 21 | — | — | — | — |
| | 15 | — | — | — | — |
| | 17 | — | — | — | — |
| | 28 | — | — | — | — |
| | 200 | 3 | 15,070 | 2 | 5,003 |
| | 19 | — | — | — | — |
| | 25 | — | — | — | — |
| | 49 | — | — | — | — |
| | 20 | 1 | 1,282 | 1 | 5,000 |
| | 19 | — | — | — | — |
| | 47 | — | — | — | — |
| | 21 | 2 | 13,789 | 1 | 3 |
| | -55.32 | — | — | — | — |
| | 40.00 | — | — | — | — |

表43. 實際入國(境)人數—按性別、年齡及身分

單位：人次

| 年(月)別 Year (Month) | 總入境 人 數 Total Entry Persons | 按性別分 By Sex | | 按年齡分 | |
|----------------------------------|--------------------------------------|------------------|------------------|-------------------|-------------------|
| | | 男 Male | 女 Female | 0 - 14 歲 Years | 15 - 64歲 Years |
| 九十四年 2005 | 11,557,175 | 6,758,467 | 4,798,708 | 628,861 | 10,206,711 |
| 九十五年 2006 | 12,148,694 | 7,014,024 | 5,134,670 | 668,002 | 10,675,857 |
| 九十六年 2007 | 12,639,948 | 7,208,147 | 5,431,801 | 702,602 | 11,098,858 |
| 九十七年 2008 | 12,297,825 | 7,001,958 | 5,295,867 | 667,148 | 10,812,279 |
| 九十八年 2009 | 12,513,288 | 6,975,669 | 5,537,619 | 652,612 | 10,946,191 |
| 九十九年 2010 | 14,980,936 | 8,169,757 | 6,811,179 | 814,136 | 13,022,571 |
| 一〇〇年 2011 | 15,648,884 | 8,514,700 | 7,134,184 | 818,873 | 13,689,428 |
| 一〇一年 2012 | 17,491,283 | 9,275,166 | 8,216,117 | 921,693 | 15,218,854 |
| 一〇二年 2013 | 19,072,276 | 9,842,931 | 9,229,345 | 1,085,878 | 16,539,929 |
| 七 月 July | 1,733,312 | 877,774 | 855,538 | 196,328 | 1,442,652 |
| 八 月 Aug. | 1,733,449 | 876,582 | 856,867 | 187,466 | 1,459,576 |
| 九 月 Sept. | 1,683,485 | 857,757 | 825,728 | 55,085 | 1,503,095 |
| 十 月 Oct. | 1,649,482 | 846,523 | 802,959 | 51,765 | 1,448,184 |
| 十一月 Nov. | 1,621,089 | 849,849 | 771,240 | 53,926 | 1,417,848 |
| 十二月 Dec. | 1,652,919 | 854,183 | 798,736 | 87,841 | 1,450,084 |
| 一〇三年 2014 | 12,483,180 | 6,248,216 | 6,234,964 | 777,303 | 10,651,234 |
| 一 月 Jan. | 1,579,767 | 832,758 | 747,009 | 122,084 | 1,357,264 |
| 二 月 Feb. | 1,571,246 | 765,038 | 806,208 | 114,600 | 1,340,461 |
| 三 月 Mar. | 1,786,528 | 890,691 | 895,837 | 59,120 | 1,545,379 |
| 四 月 Apr. | 1,872,573 | 930,444 | 942,129 | 80,248 | 1,584,939 |
| 五 月 May | 1,837,986 | 922,037 | 915,949 | 64,891 | 1,585,238 |
| 六 月 June | 1,847,406 | 929,856 | 917,550 | 98,822 | 1,601,298 |
| 七 月 July | 1,987,674 | 977,392 | 1,010,282 | 237,538 | 1,636,655 |
| 較上月增減(%) VS. with Last Month | 7.59 | 5.11 | 10.11 | 140.37 | 2.21 |
| 較上年同月增減(%) VS. with Last Year | 14.67 | 11.35 | 18.09 | 20.99 | 13.45 |

資料來源：本部入出國及移民署。

TABLE 43. ENTRY PERSONS - BY SEX, AGE, IDENTITY

Unit : Person-Times

| By Age | 按 身 分 分 By Identity | | | | |
|-----------------------|--|--|-------------------------------------|---|-------------------|
| 65歲以上 Years & Over | 有戶籍國民 (含金馬地區) R.O.C. Registered Nationals | 大陸地區人民 People of the Mainland Area | 香港澳門居民 H.K. & Macao Residents | 無戶籍國民 Nationals No Register in R.O.C. | 外國人 Foreigners |
| 721,603 | 8,179,057 | 200,142 | 355,443 | 24,323 | 2,798,210 |
| 804,835 | 8,628,867 | 286,608 | 354,335 | 23,255 | 2,855,629 |
| 838,488 | 8,923,885 | 292,618 | 411,889 | 22,741 | 2,988,815 |
| 818,398 | 8,452,638 | 314,914 | 540,039 | 27,698 | 2,962,536 |
| 914,485 | 8,118,284 | 953,009 | 634,121 | 37,792 | 2,770,082 |
| 1,144,229 | 9,413,659 | 1,607,569 | 700,700 | 23,531 | 3,235,477 |
| 1,140,583 | 9,561,400 | 1,755,529 | 720,722 | 22,506 | 3,588,727 |
| 1,350,736 | 10,179,813 | 2,551,532 | 906,621 | 21,682 | 3,831,635 |
| 1,446,469 | 11,055,996 | 2,837,470 | 1,062,417 | 20,794 | 4,095,599 |
| 94,332 | 1,098,080 | 245,991 | 97,830 | 1,874 | 289,537 |
| 86,407 | 1,046,765 | 237,359 | 111,590 | 1,763 | 335,972 |
| 125,305 | 1,009,413 | 267,688 | 76,771 | 1,681 | 327,932 |
| 149,533 | 970,454 | 218,142 | 81,732 | 1,497 | 377,657 |
| 149,315 | 889,659 | 233,154 | 85,380 | 1,431 | 411,465 |
| 114,994 | 848,591 | 236,131 | 108,481 | 2,083 | 457,633 |
| 1,054,643 | 6,853,095 | 2,283,498 | 723,093 | 11,464 | 2,612,030 |
| 100,419 | 912,533 | 265,748 | 64,172 | 1,576 | 335,738 |
| 116,185 | 813,067 | 302,823 | 82,866 | 1,505 | 370,985 |
| 182,029 | 906,130 | 358,205 | 89,181 | 1,783 | 431,229 |
| 207,386 | 980,698 | 373,602 | 133,811 | 1,583 | 382,879 |
| 187,857 | 1,020,251 | 330,679 | 106,419 | 1,549 | 379,088 |
| 147,286 | 1,041,443 | 311,738 | 123,810 | 1,759 | 368,656 |
| 113,481 | 1,178,973 | 340,703 | 122,834 | 1,709 | 343,455 |
| -22.95 | 13.21 | 9.29 | -0.79 | -2.84 | -6.84 |
| 20.30 | 7.37 | 38.50 | 25.56 | -8.80 | 18.62 |

Source : National Immigration Agency, MOI.

表44. 實際入國(境)人數—按入國(境)地點分

單位：人次

| 年(月)別 Year (Month) | 總計 Grand Total | 桃園機場 Taoyuan Airport | 高雄機場 Kaohsiung Airport | 臺中機場 Taichung Airport | 松山機場 Songshan Airport | 花蓮機場 Hualien Airport |
|-----------------------------------|-------------------|-------------------------|---------------------------|--------------------------|--------------------------|-------------------------|
| 九十四年 2005 | 11,557,175 | 9,612,660 | 1,591,027 | 3,053 | 854 | 1,502 |
| 九十五年 2006 | 12,148,694 | 10,112,892 | 1,651,619 | 19,440 | — | 2,342 |
| 九十六年 2007 | 12,639,948 | 10,401,472 | 1,634,404 | 96,252 | — | 1,595 |
| 九十七年 2008 | 12,297,825 | 9,868,254 | 1,426,326 | 229,645 | 79,454 | 2,472 |
| 九十八年 2009 | 12,513,288 | 9,882,104 | 1,291,645 | 178,218 | 297,752 | 2,111 |
| 九十九年 2010 | 14,980,936 | 11,716,854 | 1,467,664 | 291,644 | 542,952 | 12,179 |
| 一〇〇年 2011 | 15,648,884 | 11,664,591 | 1,444,468 | 365,163 | 1,171,049 | 7,361 |
| 一〇一年 2012 | 17,491,283 | 13,009,056 | 1,602,582 | 455,959 | 1,370,718 | 16,521 |
| 一〇二年 2013 | 19,072,276 | 14,235,276 | 1,718,372 | 549,927 | 1,490,386 | 29,457 |
| 七月 July | 1,733,312 | 1,272,639 | 167,990 | 54,937 | 132,432 | 2,780 |
| 八月 Aug. | 1,733,449 | 1,273,133 | 173,287 | 56,545 | 131,895 | 2,788 |
| 九月 Sept. | 1,683,485 | 1,242,902 | 155,338 | 49,724 | 130,301 | 2,079 |
| 十月 Oct. | 1,649,482 | 1,221,051 | 145,742 | 45,255 | 126,420 | 1,392 |
| 十一月 Nov. | 1,621,089 | 1,212,755 | 146,695 | 49,059 | 132,335 | 1,540 |
| 十二月 Dec. | 1,652,919 | 1,250,654 | 149,543 | 51,037 | 128,040 | 1,557 |
| 一〇三年 2014 | 12,483,180 | 9,194,552 | 1,225,961 | 398,990 | 949,770 | 8,176 |
| 一月 Jan. | 1,579,767 | 1,188,474 | 152,505 | 50,757 | 126,475 | 821 |
| 二月 Feb. | 1,571,246 | 1,198,648 | 145,426 | 48,260 | 117,162 | 841 |
| 三月 Mar. | 1,786,528 | 1,335,517 | 166,366 | 56,765 | 143,226 | 998 |
| 四月 Apr. | 1,872,573 | 1,355,197 | 185,830 | 59,071 | 141,050 | 1,874 |
| 五月 May | 1,837,986 | 1,324,327 | 179,621 | 58,353 | 137,308 | 1,495 |
| 六月 June | 1,847,406 | 1,345,631 | 185,195 | 60,056 | 139,055 | 661 |
| 七月 July | 1,987,674 | 1,446,758 | 211,018 | 65,728 | 145,494 | 1,486 |
| 較上月增減 (%) VS. with Last Month | 7.59 | 7.52 | 13.94 | 9.44 | 4.63 | 124.81 |
| 較上年同月增減 (%) VS. with Last Year | 14.67 | 13.68 | 25.61 | 19.64 | 9.86 | -46.55 |

資料來源：本部入出國及移民署。

TABLE 44. ENTRY PERSONS - BY ARRIVING POINT

Unit: Person-Times

| 馬公機場 Magong Airport | 基隆港 Keelung Sea Port | 臺中港 Taichung Sea Port | 高雄港 Kaohsiung Sea Port | 花蓮港 Hualien Sea Port | 麥寮港 Mailiao Sea Port | 金門 所屬港口 Kinmen | 馬祖 所屬港口 Mazu | 其他機 場、港口 Others |
|------------------------|-------------------------|--------------------------|---------------------------|-------------------------|-------------------------|----------------------|--------------------|-----------------------|
| 406 | 53,319 | 1,651 | 14,081 | 542 | 31 | 258,178 | 18,800 | 1,071 |
| 643 | 14,260 | 1,671 | 13,543 | 483 | 22 | 306,736 | 23,605 | 1,438 |
| 465 | 91,078 | 2,916 | 16,859 | 906 | 192 | 359,082 | 27,997 | 6,730 |
| 446 | 141,343 | 2,674 | 24,174 | 574 | 755 | 481,659 | 37,193 | 2,856 |
| 410 | 145,161 | 3,026 | 18,611 | 702 | 1,706 | 637,316 | 47,069 | 7,457 |
| 678 | 178,311 | 7,477 | 29,162 | 634 | 1,503 | 688,029 | 30,529 | 13,320 |
| — | 183,532 | 14,348 | 31,234 | 1,039 | 1,300 | 735,320 | 19,694 | 9,785 |
| 11,710 | 167,197 | 65,773 | 36,728 | 2,915 | 1,402 | 722,058 | 17,193 | 11,471 |
| 4,489 | 200,851 | 60,615 | 44,171 | 16,431 | 1,561 | 671,237 | 20,620 | 28,883 |
| 6 | 29,943 | 4,231 | 4,125 | 2,803 | 135 | 57,359 | 1,153 | 2,779 |
| — | 25,340 | 4,466 | 1,591 | 59 | 116 | 58,943 | 1,410 | 3,876 |
| — | 22,335 | 6,957 | 1,496 | 9,543 | 135 | 57,161 | 1,045 | 4,469 |
| — | 24,147 | 4,330 | 10,390 | 3,531 | 128 | 61,911 | 1,144 | 4,041 |
| — | 1,572 | 1,967 | 5,427 | 71 | 153 | 63,407 | 1,463 | 4,645 |
| — | 1,261 | 1,790 | 5,742 | 44 | 114 | 52,895 | 6,810 | 3,432 |
| 2,185 | 144,206 | 24,296 | 41,531 | 13,527 | 931 | 422,002 | 12,986 | 44,067 |
| — | 256 | 1,371 | 1,564 | 34 | 114 | 51,879 | 2,211 | 3,306 |
| — | 3,191 | 2,958 | 955 | 491 | 155 | 46,238 | 2,726 | 4,195 |
| — | 8,049 | 3,848 | 3,582 | 54 | 170 | 60,163 | 1,566 | 6,224 |
| 310 | 30,567 | 5,498 | 15,089 | 2,017 | 152 | 66,561 | 2,351 | 7,006 |
| 440 | 45,713 | 3,220 | 4,386 | 8,889 | 112 | 65,064 | 1,283 | 7,775 |
| 958 | 25,752 | 4,717 | 10,071 | 2,009 | 108 | 63,785 | 1,181 | 8,227 |
| 477 | 30,678 | 2,684 | 5,884 | 33 | 120 | 68,312 | 1,668 | 7,334 |
| -50.21 | 19.13 | -43.10 | -41.57 | -98.36 | 11.11 | 7.10 | 41.24 | -11.10 |
| 7,850.00 | 2.45 | -36.56 | 42.64 | -98.82 | -11.11 | 19.10 | 44.67 | -13.37 |

Source: National Immigration Agency, MOI.

表45. 實際出國(境)人數—按性別、年齡及身分

單位：人次

| 年(月)別 Year (Month) | 總出境 人 數 Total Exit Persons | 按性別分 By Sex | | 按年齡分 | |
|----------------------------------|-------------------------------------|------------------|------------------|-------------------|-------------------|
| | | 男 Male | 女 Female | 0 - 14 歲 Years | 15 - 64歲 Years |
| 九十四年 2005 | 11,548,332 | 6,771,484 | 4,776,848 | 633,019 | 10,194,353 |
| 九十五年 2006 | 12,160,919 | 7,026,641 | 5,134,278 | 673,325 | 10,681,952 |
| 九十六年 2007 | 12,641,682 | 7,214,441 | 5,427,241 | 705,751 | 11,097,316 |
| 九十七年 2008 | 12,293,887 | 7,003,554 | 5,290,333 | 667,581 | 10,810,896 |
| 九十八年 2009 | 12,500,538 | 6,974,680 | 5,525,858 | 651,718 | 10,936,897 |
| 九十九年 2010 | 14,909,299 | 8,148,983 | 6,760,316 | 809,060 | 12,962,510 |
| 一〇〇年 2011 | 15,567,386 | 8,476,094 | 7,091,292 | 816,181 | 13,617,029 |
| 一〇一年 2012 | 17,463,534 | 9,246,338 | 8,217,196 | 923,436 | 15,188,223 |
| 一〇二年 2013 | 18,960,224 | 9,792,897 | 9,167,327 | 1,080,170 | 16,438,374 |
| 七 月 July | 1,720,748 | 873,231 | 847,517 | 191,313 | 1,435,907 |
| 八 月 Aug. | 1,741,749 | 880,040 | 861,709 | 179,897 | 1,474,634 |
| 九 月 Sept. | 1,570,605 | 798,108 | 772,497 | 49,152 | 1,400,649 |
| 十 月 Oct. | 1,680,899 | 870,125 | 810,774 | 55,239 | 1,482,605 |
| 十一月 Nov. | 1,566,772 | 820,711 | 746,061 | 49,378 | 1,374,648 |
| 十二月 Dec. | 1,568,073 | 810,542 | 757,531 | 80,426 | 1,375,073 |
| 一〇三年 2014 | 12,580,109 | 6,293,654 | 6,286,455 | 792,335 | 10,717,863 |
| 一 月 Jan. | 1,583,584 | 789,225 | 794,359 | 130,518 | 1,351,985 |
| 二 月 Feb. | 1,670,633 | 867,907 | 802,726 | 120,596 | 1,436,884 |
| 三 月 Mar. | 1,735,747 | 861,749 | 873,998 | 54,226 | 1,504,192 |
| 四 月 Apr. | 1,859,676 | 922,331 | 937,345 | 79,442 | 1,565,320 |
| 五 月 May | 1,851,902 | 923,617 | 928,285 | 67,415 | 1,590,452 |
| 六 月 June | 1,916,253 | 962,834 | 953,419 | 110,456 | 1,648,412 |
| 七 月 July | 1,962,314 | 965,991 | 996,323 | 229,682 | 1,620,618 |
| 較上月增減(%) VS. with Last Month | 2.40 | 0.33 | 4.50 | 107.94 | -1.69 |
| 較上年同月增減(%) VS. with Last Year | 14.04 | 10.62 | 17.56 | 20.06 | 12.86 |

資料來源：本部入出國及移民署。

TABLE 45. EXIT PERSONS - BY SEX, AGE, IDENTITY

Unit : Person-Times

| By Age | 按 身 分 分 By Identity | | | | |
|-----------------------|--|--|-------------------------------------|---|-------------------|
| 65歲以上 Years & Over | 有戶籍國民 (含金馬地區) R.O.C. Registered Nationals | 大陸地區人民 People of the Mainland Area | 香港澳門居民 H.K. & Macao Residents | 無戶籍國民 Nationals No Register in R.O.C. | 外國人 Foreigners |
| 720,960 | 8,208,125 | 193,065 | 354,830 | 21,375 | 2,770,937 |
| 805,642 | 8,671,375 | 279,908 | 354,258 | 20,232 | 2,835,146 |
| 838,615 | 8,963,711 | 285,382 | 410,762 | 20,055 | 2,961,772 |
| 815,410 | 8,465,172 | 306,426 | 537,032 | 24,847 | 2,960,410 |
| 911,923 | 8,142,946 | 929,725 | 627,441 | 33,914 | 2,766,512 |
| 1,137,729 | 9,415,074 | 1,592,036 | 699,496 | 18,732 | 3,183,961 |
| 1,134,176 | 9,583,873 | 1,730,898 | 716,158 | 18,975 | 3,517,482 |
| 1,351,875 | 10,239,760 | 2,538,096 | 904,779 | 17,435 | 3,763,464 |
| 1,441,680 | 11,052,908 | 2,829,363 | 1,050,747 | 17,099 | 4,010,107 |
| 93,528 | 1,089,257 | 233,729 | 105,364 | 1,619 | 290,779 |
| 87,218 | 1,022,387 | 265,586 | 114,392 | 1,856 | 337,528 |
| 120,804 | 977,616 | 219,345 | 72,221 | 1,222 | 300,201 |
| 143,055 | 1,007,052 | 231,902 | 81,100 | 1,179 | 359,666 |
| 142,746 | 862,989 | 226,296 | 80,445 | 1,067 | 395,975 |
| 112,574 | 804,953 | 234,119 | 104,536 | 1,317 | 423,148 |
| 1,069,911 | 6,971,236 | 2,277,141 | 719,863 | 10,005 | 2,601,864 |
| 101,081 | 854,554 | 259,296 | 67,628 | 2,200 | 399,906 |
| 113,153 | 957,463 | 304,591 | 82,377 | 1,305 | 324,897 |
| 177,329 | 873,540 | 339,743 | 89,915 | 1,142 | 431,407 |
| 214,914 | 985,216 | 372,851 | 130,670 | 1,230 | 369,709 |
| 194,035 | 1,047,248 | 336,168 | 98,539 | 1,214 | 368,733 |
| 157,385 | 1,090,022 | 328,923 | 126,676 | 1,435 | 369,197 |
| 112,014 | 1,163,193 | 335,569 | 124,058 | 1,479 | 338,015 |
| -28.83 | 6.71 | 2.02 | -2.07 | 3.07 | -8.45 |
| 19.77 | 6.79 | 43.57 | 17.74 | -8.65 | 16.24 |

Source : National Immigration Agency, MOI.

表46. 實際出國(境)人數—按出國(境)地點分

單位：人次

| 年(月)別 Year (Month) | 總計 Grand Total | 桃園機場 Taoyuan Airport | 高雄機場 Kaohsiung Airport | 臺中機場 Taichung Airport | 松山機場 Songshan Airport | 花蓮機場 Hualien Airport |
|-----------------------------------|-------------------|-------------------------|---------------------------|--------------------------|--------------------------|-------------------------|
| 九十四年 2005 | 11,548,332 | 9,622,035 | 1,575,200 | 3,309 | 671 | 1,547 |
| 九十五年 2006 | 12,160,919 | 10,138,294 | 1,636,513 | 20,532 | 1 | 2,582 |
| 九十六年 2007 | 12,641,682 | 10,419,491 | 1,613,595 | 100,609 | — | 1,791 |
| 九十七年 2008 | 12,293,887 | 9,873,919 | 1,408,126 | 236,363 | 78,184 | 2,070 |
| 九十八年 2009 | 12,500,538 | 9,845,516 | 1,314,283 | 178,837 | 299,331 | 1,673 |
| 九十九年 2010 | 14,909,299 | 11,637,904 | 1,482,516 | 287,507 | 542,165 | 10,673 |
| 一〇〇年 2011 | 15,567,386 | 11,598,228 | 1,436,739 | 359,079 | 1,171,799 | 7,157 |
| 一〇一年 2012 | 17,463,534 | 12,993,536 | 1,588,759 | 452,719 | 1,372,217 | 16,457 |
| 一〇二年 2013 | 18,960,224 | 14,168,063 | 1,677,777 | 546,245 | 1,496,536 | 29,445 |
| 七月 July | 1,720,748 | 1,267,611 | 164,884 | 55,215 | 130,664 | 2,672 |
| 八月 Aug. | 1,741,749 | 1,279,706 | 170,384 | 56,782 | 136,704 | 2,984 |
| 九月 Sept. | 1,570,605 | 1,162,830 | 140,417 | 44,670 | 124,944 | 2,017 |
| 十月 Oct. | 1,680,899 | 1,243,472 | 146,733 | 48,236 | 131,040 | 1,442 |
| 十一月 Nov. | 1,566,772 | 1,174,032 | 136,182 | 47,781 | 129,517 | 1,520 |
| 十二月 Dec. | 1,568,073 | 1,184,628 | 142,272 | 49,155 | 121,537 | 1,560 |
| 一〇三年 2014 | 12,580,109 | 9,284,565 | 1,218,872 | 395,574 | 962,661 | 8,232 |
| 一月 Jan. | 1,583,584 | 1,209,177 | 142,807 | 45,267 | 126,329 | 819 |
| 二月 Feb. | 1,670,633 | 1,255,767 | 162,928 | 55,017 | 125,640 | 837 |
| 三月 Mar. | 1,735,747 | 1,309,001 | 157,898 | 53,776 | 142,495 | 1,004 |
| 四月 Apr. | 1,859,676 | 1,347,261 | 180,637 | 58,000 | 139,629 | 1,813 |
| 五月 May | 1,851,902 | 1,335,347 | 178,826 | 57,566 | 141,854 | 1,634 |
| 六月 June | 1,916,253 | 1,402,386 | 187,250 | 62,036 | 142,283 | 662 |
| 七月 July | 1,962,314 | 1,425,626 | 208,526 | 63,912 | 144,431 | 1,463 |
| 較上月增減 (%) VS. with Last Month | 2.40 | 1.66 | 11.36 | 3.02 | 1.51 | 121.00 |
| 較上年同月增減 (%) VS. with Last Year | 14.04 | 12.47 | 26.47 | 15.75 | 10.54 | -45.25 |

資料來源：本部入出國及移民署。

TABLE 46. EXIT PERSONS - BY DEPARTING POINT

Unit : Person-Times

| 馬公機場 Magong Airport | 基隆港 Keelung Sea Port | 臺中港 Taichung Sea Port | 高雄港 Kaohsiung Sea Port | 花蓮港 Hualien Sea Port | 麥寮港 Mailiao Sea Port | 金門 所屬港口 Kinmen | 馬祖 所屬港口 Mazu | 其他機 場、港口 Others |
|------------------------|-------------------------|--------------------------|---------------------------|-------------------------|-------------------------|----------------------|--------------------|-----------------------|
| 404 | 52,403 | 1,451 | 11,623 | 399 | 27 | 260,431 | 17,751 | 1,081 |
| 492 | 14,783 | 1,406 | 11,379 | 317 | 25 | 311,497 | 22,285 | 813 |
| 465 | 89,079 | 2,633 | 14,795 | 1,620 | 190 | 366,233 | 25,566 | 5,615 |
| 449 | 133,333 | 2,056 | 28,153 | 280 | 745 | 492,624 | 35,558 | 2,027 |
| 408 | 130,946 | 9,170 | 17,042 | 8,013 | 1,799 | 644,756 | 43,873 | 4,891 |
| 678 | 165,626 | 21,400 | 22,810 | 2,600 | 1,445 | 695,657 | 28,463 | 9,855 |
| — | 176,890 | 19,372 | 22,669 | 4,134 | 1,188 | 739,616 | 19,928 | 10,587 |
| 12,244 | 165,362 | 60,002 | 29,884 | 3,845 | 1,250 | 736,087 | 18,230 | 12,942 |
| 4,461 | 190,132 | 73,123 | 36,984 | 2,923 | 1,468 | 685,517 | 20,640 | 26,910 |
| — | 23,294 | 10,155 | 2,482 | 36 | 115 | 59,591 | 1,407 | 2,622 |
| — | 23,808 | 3,909 | 3,413 | 53 | 133 | 58,716 | 1,307 | 3,850 |
| — | 29,527 | 7,186 | 1,139 | 36 | 124 | 52,631 | 1,123 | 3,961 |
| — | 21,866 | 6,813 | 9,922 | 50 | 119 | 66,807 | 1,265 | 3,134 |
| — | 732 | 3,297 | 4,932 | 56 | 155 | 63,175 | 1,171 | 4,222 |
| — | 736 | 1,885 | 1,594 | 710 | 96 | 53,950 | 6,743 | 3,207 |
| 2,429 | 128,005 | 53,209 | 22,063 | 11,138 | 870 | 432,735 | 13,729 | 46,027 |
| — | 467 | 2,440 | 2,171 | 56 | 117 | 46,572 | 3,423 | 3,939 |
| — | 3,173 | 1,594 | 1,501 | 17 | 114 | 58,269 | 2,141 | 3,635 |
| — | 3,860 | 3,493 | 2,927 | 46 | 152 | 54,990 | 1,442 | 4,663 |
| 262 | 31,903 | 12,821 | 8,043 | 48 | 157 | 67,453 | 2,325 | 9,324 |
| 455 | 41,389 | 9,567 | 2,347 | 7,449 | 99 | 65,946 | 1,350 | 8,073 |
| 964 | 20,356 | 14,971 | 1,685 | 3,487 | 103 | 69,634 | 1,322 | 9,114 |
| 748 | 26,857 | 8,323 | 3,389 | 35 | 128 | 69,871 | 1,726 | 7,279 |
| -22.41 | 31.94 | -44.41 | 101.13 | -99.00 | 24.27 | 0.34 | 38.30 | -20.90 |
| — | 15.30 | -18.04 | 36.54 | -2.78 | 11.30 | 17.25 | 22.67 | -12.58 |

Source : National Immigration Agency, MOI.

表47. 外僑居留人數及查處違法外來人口

TABLE 47. FOREIGN RESIDENTS AND FERRETED ILLEGAL FOREIGN RESIDENTS

單位：人

Unit : Person

| 年(月)別 Year (Month) | 合法居留外僑人數 | | | | | | | |
|----------------------------------|--------------------|-----------|-------------|---|-------------|-----------------|---------------|------------------------|
| | 合計 Total | | | 年滿十五歲以上居留外僑之 Population of 15 Years and Over | | | | |
| | 計 Sub- Total | 男 Male | 女 Female | 計 Sub- Total | 商 Trader | 工程師 Engineer | 教師 Teacher | 傳教士 Miss- ionary |
| 九十四年 2005 | 429,703 | 156,370 | 273,333 | 420,526 | 3,878 | 3,117 | 6,630 | 1,800 |
| 九十五年 2006 | 428,240 | 156,559 | 271,681 | 419,788 | 3,197 | 2,500 | 6,185 | 1,804 |
| 九十六年 2007 | 433,169 | 163,575 | 269,594 | 425,110 | 3,752 | 2,407 | 6,009 | 1,775 |
| 九十七年 2008 | 417,385 | 160,987 | 256,398 | 410,053 | 3,474 | 2,072 | 5,655 | 1,729 |
| 九十八年 2009 | 403,700 | 152,242 | 251,458 | 396,514 | 3,665 | 1,920 | 6,106 | 1,613 |
| 九十九年 2010 | 418,802 | 160,963 | 257,839 | 411,922 | 3,783 | 2,004 | 5,923 | 1,573 |
| 一〇〇年 2011 | 466,206 | 190,237 | 275,969 | 458,930 | 4,467 | 2,148 | 6,748 | 1,687 |
| 一〇一年 2012 | 483,921 | 201,194 | 282,727 | 477,523 | 4,411 | 2,027 | 6,421 | 1,673 |
| 一〇二年 2013 | 525,109 | 225,905 | 299,204 | 518,886 | 4,613 | 2,192 | 6,044 | 1,800 |
| 七月 July | 486,772 | 203,379 | 283,393 | 481,657 | 4,687 | 2,278 | 5,298 | 1,598 |
| 八月 Aug. | 496,566 | 209,217 | 287,349 | 489,598 | 4,815 | 2,295 | 6,013 | 1,662 |
| 九月 Sept. | 508,216 | 215,696 | 292,520 | 501,205 | 4,726 | 2,250 | 6,306 | 1,722 |
| 十月 Oct. | 511,106 | 217,178 | 293,928 | 504,460 | 3,756 | 1,988 | 6,211 | 1,694 |
| 十一月 Nov. | 520,513 | 223,330 | 297,183 | 513,863 | 4,499 | 2,204 | 6,409 | 1,755 |
| 十二月 Dec. | 525,109 | 225,905 | 299,204 | 518,886 | 4,613 | 2,192 | 6,044 | 1,800 |
| 一〇三年 2014 | 593,799 | 259,996 | 333,803 | 587,136 | 5,539 | 2,884 | 7,517 | 1,980 |
| 一月 Jan. | 513,235 | 222,221 | 291,014 | 507,639 | 4,514 | 2,142 | 5,866 | 1,740 |
| 二月 Feb. | 543,572 | 234,820 | 308,752 | 537,168 | 4,879 | 2,403 | 6,546 | 1,836 |
| 三月 Mar. | 552,146 | 239,303 | 312,843 | 545,730 | 4,885 | 2,456 | 6,538 | 1,845 |
| 四月 Apr. | 563,947 | 244,845 | 319,102 | 557,359 | 4,968 | 2,491 | 6,666 | 1,869 |
| 五月 May | 580,924 | 253,724 | 327,200 | 574,266 | 5,528 | 2,884 | 7,913 | 2,014 |
| 六月 June | 590,296 | 258,346 | 331,950 | 583,602 | 5,547 | 2,884 | 7,863 | 1,986 |
| 七月 July | 593,799 | 259,996 | 333,803 | 587,136 | 5,539 | 2,884 | 7,517 | 1,980 |
| 較上月增減(%) VS. with Last Month | 0.59 | 0.64 | 0.56 | 0.61 | -0.14 | 0.00 | -4.40 | -0.30 |
| 較上年同月增減(%) VS. with Last Year | 21.99 | 27.84 | 17.79 | 21.90 | 18.18 | 26.60 | 41.88 | 23.90 |

| Foreign Residents (1) | | | | | | 查處違法外來人口 Ferreted Foreign Illegal Residents | | | |
|----------------------------------|--------------------------|--------------------|-----------------------|----------------------------|--------------------------------------|--|-------------------|---------------------------------------|----------------|
| 經濟活動 by Economical Activities | | | | | 未滿 十五歲 兒童 Under 15 Years | 合計 Total | 單純 逾期 Delay | 具違法行為事實(2) With Illegal Activities | |
| 技工技匠 Techni- cian | 外籍勞工 Foreign Labor | 其他 職業 Others | 失業 Un- employed | 非勞動力 Inactive Person | | | | 未逾期 No Overdue | 逾期(3) Delay |
| 424 | 297,287 | 16,533 | 3,957 | 86,900 | 9,177 | 24,316 | 12,348 | 1,283 | 10,685 |
| 807 | 306,418 | 16,031 | 3,329 | 79,517 | 8,452 | 28,463 | 13,393 | 1,850 | 13,220 |
| 1,142 | 321,804 | 15,576 | 2,917 | 69,728 | 8,059 | 18,264 | 9,319 | 1,699 | 7,246 |
| 736 | 316,177 | 17,863 | 2,444 | 59,903 | 7,332 | 16,916 | 9,028 | 582 | 7,306 |
| 456 | 306,408 | 20,024 | 2,145 | 54,177 | 7,186 | 17,336 | 7,112 | 633 | 9,591 |
| 485 | 325,572 | 21,428 | 1,959 | 49,195 | 6,880 | 17,193 | 8,129 | 326 | 8,738 |
| 448 | 367,666 | 23,935 | 1,998 | 49,833 | 7,276 | 16,194 | 8,360 | 399 | 7,435 |
| 238 | 388,842 | 24,008 | 1,783 | 48,120 | 6,398 | 24,284 | 8,744 | 494 | 15,046 |
| 249 | 428,897 | 24,625 | 1,757 | 48,709 | 6,223 | 27,169 | 7,961 | 571 | 18,637 |
| 246 | 403,001 | 23,604 | 1,655 | 39,290 | 5,115 | 2,548 | 744 | 75 | 1,729 |
| 256 | 407,838 | 24,362 | 1,714 | 40,643 | 6,968 | 2,341 | 774 | 115 | 1,452 |
| 247 | 411,817 | 24,535 | 1,707 | 47,895 | 7,011 | 2,072 | 594 | 37 | 1,441 |
| 244 | 416,755 | 23,507 | 1,700 | 48,605 | 6,646 | 2,247 | 585 | 45 | 1,617 |
| 249 | 423,516 | 24,605 | 1,734 | 48,892 | 6,650 | 2,557 | 734 | 38 | 1,785 |
| 249 | 428,897 | 24,625 | 1,757 | 48,709 | 6,223 | 2,697 | 769 | 52 | 1,876 |
| 317 | 488,572 | 28,630 | 2,163 | 49,534 | 6,663 | 15,735 | 4,516 | 962 | 10,257 |
| 241 | 419,072 | 24,348 | 1,749 | 47,967 | 5,596 | 2,117 | 780 | 70 | 1,267 |
| 268 | 444,718 | 26,018 | 1,882 | 48,618 | 6,404 | 2,553 | 682 | 312 | 1,559 |
| 270 | 452,171 | 26,311 | 1,919 | 49,335 | 6,416 | 3,105 | 679 | 162 | 2,264 |
| 276 | 462,766 | 26,754 | 1,959 | 49,610 | 6,588 | 1,815 | 544 | 153 | 1,118 |
| 316 | 474,256 | 28,582 | 2,132 | 50,641 | 6,658 | 2,053 | 594 | 125 | 1,334 |
| 321 | 483,975 | 28,731 | 2,141 | 50,154 | 6,694 | 2,093 | 591 | 75 | 1,427 |
| 317 | 488,572 | 28,630 | 2,163 | 49,534 | 6,663 | 1,999 | 646 | 65 | 1,288 |
| -1.25 | 0.95 | -0.35 | 1.03 | -1.24 | -0.46 | -4.49 | 9.31 | -13.33 | -10.63 |
| 28.86 | 21.23 | 21.29 | 30.69 | 26.07 | 30.26 | -21.55 | -13.17 | -13.33 | -26.60 |

資料來源：本部入出國及移民署。

說明：1.係指年(月)底別。

2.100年以前違法行為僅含非法工作，101年以後新增從事色情活動及其他違法行為事實之統計。

3.另含非法入境、漏(跳)船船員及尚未入境之違法外來人口。

Source : National Immigration Agency, MOI.

Note : 1.Refers to End of Year (Month).

2.Before 2011, "Illegal Activity" only included illegal workers. Starting from 2012,"Illegal Activity" meant not only working illegally but other facts such as engaging in prostitution and other violations.

3.Including illegal entry, missing seamen and illegal foreign residents who have not yet entered.

表48. 外來人口居留人數

單位:人

| 年(月)底別 End of Year(Month) | 總計 Grand Total | | | 外國人 Foreigners | | |
|----------------------------------|-------------------|----------------|----------------|-------------------|----------------|----------------|
| | 計 Total | 男 Male | 女 Female | 計 Total | 男 Male | 女 Female |
| 一〇一年 2012 | 547,726 | 209,279 | 338,447 | 483,921 | 201,194 | 282,727 |
| 一〇二年 2013 | 586,646 | 233,974 | 352,672 | 525,109 | 225,905 | 299,204 |
| 七月 July | 541,113 | 208,600 | 332,513 | 486,772 | 203,379 | 283,393 |
| 八月 Aug. | 552,076 | 214,651 | 337,425 | 496,566 | 209,217 | 287,349 |
| 九月 Sept. | 568,247 | 223,307 | 344,940 | 508,216 | 215,696 | 292,520 |
| 十月 Oct. | 572,273 | 225,424 | 346,849 | 511,106 | 217,178 | 293,928 |
| 十一月 Nov. | 582,418 | 231,673 | 350,745 | 520,513 | 223,330 | 297,183 |
| 十二月 Dec. | 586,646 | 233,974 | 352,672 | 525,109 | 225,905 | 299,204 |
| 一〇三年 2014 | 652,810 | 265,882 | 386,928 | 593,799 | 259,996 | 333,803 |
| 一月 Jan. | 574,194 | 226,426 | 347,768 | 513,235 | 222,221 | 291,014 |
| 二月 Feb. | 608,111 | 243,027 | 365,084 | 543,572 | 234,820 | 308,752 |
| 三月 Mar. | 617,716 | 247,809 | 369,907 | 552,146 | 239,303 | 312,843 |
| 四月 Apr. | 630,609 | 253,776 | 376,833 | 563,947 | 244,845 | 319,102 |
| 五月 May | 646,936 | 262,570 | 384,366 | 580,924 | 253,724 | 327,200 |
| 六月 June | 655,423 | 266,709 | 388,714 | 590,296 | 258,346 | 331,950 |
| 七月 July | 652,810 | 265,882 | 386,928 | 593,799 | 259,996 | 333,803 |
| 較上月增減(%) VS. with Last Month | -0.40 | -0.31 | -0.46 | 0.59 | 0.64 | 0.56 |
| 較上年同月增減(%) VS. with Last Year | 20.64 | 27.46 | 16.36 | 21.99 | 27.84 | 17.79 |

資料來源：本部入出國及移民署。

TABLE 48. FOREIGN RESIDENTS

Unit:Person

| 大陸地區人民 People of the Mainland Area | | | 香港澳門居民 H.K & Macao Residents | | | 無戶籍國民 Nationals No Register in R.O.C. | | |
|--|--------------|---------------|---------------------------------|--------------|--------------|--|--------------|--------------|
| 計 Total | 男 Male | 女 Female | 計 Total | 男 Male | 女 Female | 計 Total | 男 Male | 女 Female |
| 51,827 | 1,550 | 50,277 | 8,624 | 4,695 | 3,929 | 3,354 | 1,840 | 1,514 |
| 50,088 | 1,761 | 48,327 | 8,697 | 4,747 | 3,950 | 2,752 | 1,561 | 1,191 |
| 48,022 | 1,642 | 46,380 | 3,500 | 2,001 | 1,499 | 2,819 | 1,578 | 1,241 |
| 48,720 | 1,595 | 47,125 | 3,999 | 2,293 | 1,706 | 2,791 | 1,546 | 1,245 |
| 49,349 | 1,706 | 47,643 | 7,872 | 4,333 | 3,539 | 2,810 | 1,572 | 1,238 |
| 49,140 | 1,663 | 47,477 | 9,228 | 5,010 | 4,218 | 2,799 | 1,573 | 1,226 |
| 49,823 | 1,701 | 48,122 | 9,320 | 5,063 | 4,257 | 2,762 | 1,579 | 1,183 |
| 50,088 | 1,761 | 48,327 | 8,697 | 4,747 | 3,950 | 2,752 | 1,561 | 1,191 |
| 47,297 | 1,799 | 45,498 | 4,175 | 2,365 | 1,810 | 7,539 | 1,722 | 5,817 |
| 51,268 | 1,574 | 49,694 | 1,856 | 1,004 | 852 | 7,835 | 1,627 | 6,208 |
| 47,603 | 1,601 | 46,002 | 9,527 | 5,189 | 4,338 | 7,409 | 1,417 | 5,992 |
| 48,639 | 1,627 | 47,012 | 9,228 | 5,112 | 4,116 | 7,703 | 1,767 | 5,936 |
| 49,309 | 1,793 | 47,516 | 9,908 | 5,414 | 4,494 | 7,445 | 1,724 | 5,721 |
| 48,525 | 1,744 | 46,781 | 9,794 | 5,316 | 4,478 | 7,693 | 1,786 | 5,907 |
| 48,345 | 1,753 | 46,592 | 8,947 | 4,983 | 3,964 | 7,835 | 1,627 | 6,208 |
| 47,297 | 1,799 | 45,498 | 4,175 | 2,365 | 1,810 | 7,539 | 1,722 | 5,817 |
| -2.17 | 2.62 | -2.35 | -53.34 | -52.54 | -54.34 | -3.78 | 5.84 | -6.30 |
| -1.51 | 9.56 | -1.90 | 19.29 | 18.19 | 20.75 | 167.44 | 9.13 | 368.73 |

Source : National Immigration Agency, MOI.

表49. 外來人口停留人數

單位:人

| 年(月)底別 End of Year(Month) | 總計 Grand Total | | | 外國人 Foreigners | | |
|----------------------------------|-------------------|---------------|---------------|-------------------|---------------|---------------|
| | 計 Total | 男 Male | 女 Female | 計 Total | 男 Male | 女 Female |
| 一〇一年 2012 | 156,622 | 77,337 | 79,285 | 103,101 | 54,318 | 48,783 |
| 一〇二年 2013 | 182,055 | 88,836 | 93,219 | 112,728 | 59,383 | 53,345 |
| 七月 July | 134,671 | 65,588 | 69,083 | 62,668 | 35,902 | 26,766 |
| 八月 Aug. | 87,494 | 43,565 | 43,929 | 48,952 | 27,129 | 21,823 |
| 九月 Sept. | 134,439 | 64,389 | 70,050 | 59,268 | 33,493 | 25,775 |
| 十月 Oct. | 137,059 | 68,247 | 68,812 | 70,844 | 39,155 | 31,689 |
| 十一月 Nov. | 142,566 | 68,898 | 73,668 | 78,639 | 41,284 | 37,355 |
| 十二月 Dec. | 182,055 | 88,836 | 93,219 | 112,728 | 59,383 | 53,345 |
| 一〇三年 2014 | 160,968 | 75,457 | 85,511 | 74,748 | 39,830 | 34,918 |
| 一月 Jan. | 150,101 | 70,044 | 80,057 | 62,774 | 33,461 | 29,313 |
| 二月 Feb. | 150,697 | 70,059 | 80,638 | 65,210 | 34,640 | 30,570 |
| 三月 Mar. | 152,298 | 69,628 | 82,670 | 58,689 | 31,525 | 27,164 |
| 四月 Apr. | 158,511 | 74,464 | 84,047 | 67,877 | 37,583 | 30,294 |
| 五月 May | 153,024 | 70,625 | 82,399 | 64,712 | 34,366 | 30,346 |
| 六月 June | 141,294 | 67,476 | 73,818 | 63,689 | 35,182 | 28,507 |
| 七月 July | 160,968 | 75,457 | 85,511 | 74,748 | 39,830 | 34,918 |
| 較上月增減(%) VS. with Last Month | 13.92 | 11.83 | 15.84 | 17.36 | 13.21 | 22.49 |
| 較上年同月增減(%) VS. with Last Year | 19.53 | 15.05 | 23.78 | 19.28 | 10.94 | 30.46 |

資料來源：本部入出國及移民署。

說明：102年12月起因資料清查，致無戶籍國民人數遽增。

TABLE 49. FOREIGN SOJOURNS

Unit:Person

| 大陸地區人民 People of the Mainland Area | | | 香港澳門居民 H.K & Macao Residents | | | 無戶籍國民 Nationals No Register in R.O.C. | | |
|--|---------------|---------------|---------------------------------|--------------|--------------|--|--------------|-------------|
| 計 Total | 男 Male | 女 Female | 計 Total | 男 Male | 女 Female | 計 Total | 男 Male | 女 Female |
| 43,932 | 18,157 | 25,775 | 9,353 | 4,725 | 4,628 | 236 | 137 | 99 |
| 53,434 | 21,207 | 32,227 | 13,655 | 6,946 | 6,709 | 2,238 | 1,300 | 938 |
| 58,086 | 23,283 | 34,803 | 13,526 | 6,224 | 7,302 | 391 | 179 | 212 |
| 29,801 | 12,250 | 17,551 | 8,445 | 4,035 | 4,410 | 296 | 151 | 145 |
| 65,328 | 25,850 | 39,478 | 9,569 | 4,904 | 4,665 | 274 | 142 | 132 |
| 51,717 | 21,733 | 29,984 | 12,886 | 6,445 | 6,441 | 1,612 | 914 | 698 |
| 50,688 | 20,930 | 29,758 | 11,719 | 5,806 | 5,913 | 1,520 | 878 | 642 |
| 53,434 | 21,207 | 32,227 | 13,655 | 6,946 | 6,709 | 2,238 | 1,300 | 938 |
| 65,741 | 25,858 | 39,883 | 18,362 | 8,504 | 9,858 | 2,117 | 1,265 | 852 |
| 68,139 | 27,364 | 40,775 | 17,113 | 8,025 | 9,088 | 2,075 | 1,194 | 881 |
| 67,451 | 26,378 | 41,073 | 16,178 | 7,950 | 8,228 | 1,858 | 1,091 | 767 |
| 76,655 | 29,365 | 47,290 | 14,721 | 7,418 | 7,303 | 2,233 | 1,320 | 913 |
| 75,916 | 29,474 | 46,442 | 12,331 | 6,028 | 6,303 | 2,387 | 1,379 | 1,008 |
| 68,837 | 26,948 | 41,889 | 17,209 | 8,001 | 9,208 | 2,266 | 1,310 | 956 |
| 59,532 | 23,650 | 35,882 | 15,764 | 7,325 | 8,439 | 2,309 | 1,319 | 990 |
| 65,741 | 25,858 | 39,883 | 18,362 | 8,504 | 9,858 | 2,117 | 1,265 | 852 |
| 10.43 | 9.34 | 11.15 | 16.48 | 16.10 | 16.81 | -8.32 | -4.09 | -13.94 |
| 13.18 | 11.06 | 14.60 | 35.75 | 36.63 | 35.00 | 441.43 | 606.70 | 301.89 |

Source : National Immigration Agency, MOI.

Note : Due to thorough data check in Dec., 2013, the number of nationals no register in R.O.C. is sharply increased.

表50. 外來人口逾期居留人數

單位:人

| 年(月)底別 End of Year(Month) | 總計 Grand Total | | | 外國人 Foreigners | | |
|----------------------------------|-------------------|---------------|---------------|-------------------|---------------|---------------|
| | 計 Total | 男 Male | 女 Female | 計 Total | 男 Male | 女 Female |
| 一〇一年 2012 | 44,417 | 14,928 | 29,489 | 43,881 | 14,895 | 28,986 |
| 一〇二年 2013 | 47,964 | 16,864 | 31,100 | 47,377 | 16,825 | 30,552 |
| 七月 July | 46,146 | 16,035 | 30,111 | 45,570 | 15,995 | 29,575 |
| 八月 Aug. | 46,830 | 16,304 | 30,526 | 46,247 | 16,263 | 29,984 |
| 九月 Sept. | 48,857 | 17,192 | 31,665 | 48,279 | 17,151 | 31,128 |
| 十月 Oct. | 48,372 | 17,352 | 31,020 | 47,790 | 17,313 | 30,477 |
| 十一月 Nov. | 47,907 | 17,026 | 30,881 | 47,332 | 16,987 | 30,345 |
| 十二月 Dec. | 47,964 | 16,864 | 31,100 | 47,377 | 16,825 | 30,552 |
| 一〇三年 2014 | 46,955 | 16,512 | 30,443 | 46,393 | 16,463 | 29,930 |
| 一月 Jan. | 47,443 | 16,354 | 31,089 | 46,843 | 16,315 | 30,528 |
| 二月 Feb. | 47,887 | 16,569 | 31,318 | 47,271 | 16,530 | 30,741 |
| 三月 Mar. | 47,859 | 16,389 | 31,470 | 47,248 | 16,351 | 30,897 |
| 四月 Apr. | 47,831 | 16,450 | 31,381 | 47,234 | 16,401 | 30,833 |
| 五月 May | 46,577 | 16,033 | 30,544 | 46,028 | 15,984 | 30,044 |
| 六月 June | 46,444 | 16,111 | 30,333 | 45,896 | 16,063 | 29,833 |
| 七月 July | 46,955 | 16,512 | 30,443 | 46,393 | 16,463 | 29,930 |
| 較上月增減(%) VS. with Last Month | 1.10 | 2.49 | 0.36 | 1.08 | 2.49 | 0.33 |
| 較上年同月增減(%) VS. with Last Year | 1.75 | 2.97 | 1.10 | 1.81 | 2.93 | 1.20 |

資料來源：本部入出國及移民署。

TABLE 50. OVERSTAYED FOREIGN NATIONALS WITH RESIDENT VISA

Unit:Person

| 大陸地區人民 People of the Mainland Area | | | 香港澳門居民 H.K & Macao Residents | | | 無戶籍國民 Nationals No Register in R.O.C. | | |
|--|-----------|-------------|---------------------------------|-----------|-------------|--|-----------|-------------|
| 計 Total | 男 Male | 女 Female | 計 Total | 男 Male | 女 Female | 計 Total | 男 Male | 女 Female |
| 536 | 33 | 503 | — | — | — | — | — | — |
| 587 | 39 | 548 | — | — | — | — | — | — |
| 574 | 38 | 536 | — | — | — | 2 | 2 | — |
| 581 | 39 | 542 | — | — | — | 2 | 2 | — |
| 576 | 39 | 537 | — | — | — | 2 | 2 | — |
| 580 | 37 | 543 | — | — | — | 2 | 2 | — |
| 573 | 37 | 536 | — | — | — | 2 | 2 | — |
| 587 | 39 | 548 | — | — | — | — | — | — |
| 544 | 37 | 507 | 4 | 2 | 2 | 14 | 10 | 4 |
| 600 | 39 | 561 | — | — | — | — | — | — |
| 616 | 39 | 577 | — | — | — | — | — | — |
| 611 | 38 | 573 | — | — | — | — | — | — |
| 576 | 39 | 537 | 1 | 1 | — | 20 | 9 | 11 |
| 531 | 36 | 495 | 5 | 3 | 2 | 13 | 10 | 3 |
| 532 | 37 | 495 | 4 | 2 | 2 | 12 | 9 | 3 |
| 544 | 37 | 507 | 4 | 2 | 2 | 14 | 10 | 4 |
| 2.26 | 0.00 | 2.42 | 0.00 | 0.00 | 0.00 | 16.67 | 11.11 | 33.33 |
| -5.23 | -2.63 | -5.41 | — | — | — | 600.00 | 400.00 | — |

Source : National Immigration Agency, MOI.

表51. 外來人口逾期停留人數

單位:人

| 年(月)底別 End of Year(Month) | 總計 Grand Total | | | 外國人 Foreigners | | |
|----------------------------------|-------------------|---------------|---------------|-------------------|--------------|--------------|
| | 計 Total | 男 Male | 女 Female | 計 Total | 男 Male | 女 Female |
| 一〇一年 2012 | 22,279 | 11,249 | 11,030 | 19,300 | 10,334 | 8,966 |
| 一〇二年 2013 | 21,965 | 10,737 | 11,228 | 17,351 | 8,953 | 8,398 |
| 七月 July | 22,795 | 11,501 | 11,294 | 19,176 | 10,259 | 8,917 |
| 八月 Aug. | 22,840 | 11,492 | 11,348 | 19,222 | 10,246 | 8,976 |
| 九月 Sept. | 23,153 | 11,755 | 11,398 | 19,405 | 10,426 | 8,979 |
| 十月 Oct. | 22,265 | 11,179 | 11,086 | 18,409 | 9,786 | 8,623 |
| 十一月 Nov. | 20,844 | 10,346 | 10,498 | 17,075 | 9,011 | 8,064 |
| 十二月 Dec. | 21,965 | 10,737 | 11,228 | 17,351 | 8,953 | 8,398 |
| 一〇三年 2014 | 20,033 | 10,015 | 10,018 | 17,006 | 8,910 | 8,096 |
| 一月 Jan. | 23,011 | 11,447 | 11,564 | 18,488 | 9,686 | 8,802 |
| 二月 Feb. | 20,739 | 10,216 | 10,523 | 16,945 | 8,800 | 8,145 |
| 三月 Mar. | 20,254 | 10,048 | 10,206 | 16,618 | 8,671 | 7,947 |
| 四月 Apr. | 20,475 | 10,174 | 10,301 | 16,803 | 8,772 | 8,031 |
| 五月 May | 19,998 | 9,995 | 10,003 | 16,902 | 8,835 | 8,067 |
| 六月 June | 19,880 | 9,911 | 9,969 | 16,894 | 8,828 | 8,066 |
| 七月 July | 20,033 | 10,015 | 10,018 | 17,006 | 8,910 | 8,096 |
| 較上月增減(%) VS. with Last Month | 0.77 | 1.05 | 0.49 | 0.66 | 0.93 | 0.37 |
| 較上年同月增減(%) VS. with Last Year | -12.12 | -12.92 | -11.30 | -11.32 | -13.15 | -9.21 |

TABLE 51. OVERSTAYED FOREIGN NATIONALS WITH TOURIST VISA

Unit:Person

| 大陸地區人民 People of the Mainland Area | | | 香港澳門居民 H.K & Macao Residents | | | 無戶籍國民 Nationals No Register in R.O.C. | | |
|--|------------|--------------|---------------------------------|------------|-------------|--|------------|-------------|
| 計 Total | 男 Male | 女 Female | 計 Total | 男 Male | 女 Female | 計 Total | 男 Male | 女 Female |
| 2,119 | 505 | 1,614 | 717 | 336 | 381 | 143 | 74 | 69 |
| 2,856 | 872 | 1,984 | 1,057 | 577 | 480 | 701 | 335 | 366 |
| 2,186 | 563 | 1,623 | 754 | 370 | 384 | 679 | 309 | 370 |
| 2,184 | 565 | 1,619 | 754 | 371 | 383 | 680 | 310 | 370 |
| 2,298 | 640 | 1,658 | 768 | 377 | 391 | 682 | 312 | 370 |
| 2,391 | 696 | 1,695 | 776 | 383 | 393 | 689 | 314 | 375 |
| 2,298 | 638 | 1,660 | 778 | 384 | 394 | 693 | 313 | 380 |
| 2,856 | 872 | 1,984 | 1,057 | 577 | 480 | 701 | 335 | 366 |
| 1,762 | 411 | 1,351 | 790 | 454 | 336 | 475 | 240 | 235 |
| 2,768 | 850 | 1,918 | 1,049 | 573 | 476 | 706 | 338 | 368 |
| 2,044 | 514 | 1,530 | 1,047 | 568 | 479 | 703 | 334 | 369 |
| 1,878 | 472 | 1,406 | 1,056 | 571 | 485 | 702 | 334 | 368 |
| 1,898 | 484 | 1,414 | 1,058 | 574 | 484 | 716 | 344 | 372 |
| 1,831 | 462 | 1,369 | 776 | 448 | 328 | 489 | 250 | 239 |
| 1,733 | 391 | 1,342 | 780 | 455 | 325 | 473 | 237 | 236 |
| 1,762 | 411 | 1,351 | 790 | 454 | 336 | 475 | 240 | 235 |
| 1.67 | 5.12 | 0.67 | 1.28 | -0.22 | 3.38 | 0.42 | 1.27 | -0.42 |
| -19.40 | -27.00 | -16.76 | 4.77 | 22.70 | -12.50 | -30.04 | -22.33 | -36.49 |

Source : National Immigration Agency, MOI.

Note : Due to thorough data check in Dec., 2013, the number of nationals no register in R.O.C. is sharply increased.

資料來源：本部入出國及移民署。

說明：102年12月起因資料清查，致無戶籍國民人數遽增。

表52. 小三通統計

Table 52. MINI THREE-LINK TRANSPORTATION

單位：人

Unit: Person

| 年(月)別 Year(month) | 總計 Grand Total | | | | | | 計 Total | 臺灣地區 人民 People of the Taiwan Area |
|----------------------|-------------------|--|---|---|---------------------------------------|--------------------|----------------|--|
| | 計 Total | 臺灣地區 人民 People of the Taiwan Area | 大陸地區 人民 People of the Mainland Area | 香港澳門 居民 H.K & Macao Residents | 無戶籍 國民 No Register in R.O.C. | 外國人民 Foreigners | | |
| | 九十四年 2005 | 555,160 | 514,388 | 40,588 | — | 184 | | |
| 九十五年 2006 | 664,255 | 579,357 | 84,579 | — | 319 | — | 330,341 | 287,734 |
| 九十六年 2007 | 778,880 | 670,164 | 108,419 | 12 | 282 | 3 | 387,081 | 332,794 |
| 九十七年 2008 | 1,047,037 | 952,531 | 81,377 | 818 | 7,426 | 4,885 | 518,855 | 471,848 |
| 九十八年 2009 | 1,378,388 | 1,104,596 | 217,142 | 5,616 | 30,296 | 20,738 | 687,429 | 550,773 |
| 九十九年 2010 | 1,447,639 | 1,063,545 | 354,243 | 4,634 | 220 | 24,997 | 721,746 | 531,968 |
| 一〇〇年 2011 | 1,516,351 | 1,078,335 | 400,878 | 5,550 | 176 | 31,412 | 755,787 | 539,364 |
| 一〇一年 2012 | 1,494,718 | 1,043,964 | 407,610 | 9,456 | 156 | 33,532 | 739,538 | 524,943 |
| 一〇二年 2013 | 1,398,057 | 1,009,926 | 338,639 | 13,081 | 151 | 36,260 | 691,884 | 509,629 |
| 七月 July | 119,510 | 91,943 | 24,791 | 821 | 15 | 1,940 | 58,512 | 45,679 |
| 八月 Aug. | 120,376 | 87,984 | 28,680 | 1,151 | 13 | 2,548 | 60,353 | 45,540 |
| 九月 Sept. | 111,960 | 85,687 | 22,866 | 536 | 9 | 2,862 | 58,206 | 44,200 |
| 十月 Oct. | 131,127 | 92,771 | 33,375 | 1,255 | 13 | 3,713 | 63,055 | 45,311 |
| 十一月 Nov. | 129,216 | 86,466 | 36,935 | 868 | 16 | 4,931 | 64,870 | 44,227 |
| 十二月 Dec. | 120,399 | 77,891 | 37,517 | 1,019 | 12 | 3,960 | 59,706 | 39,749 |
| 一〇三年 2014 | 881,475 | 592,103 | 243,935 | 21,140 | 55 | 24,242 | 434,998 | 296,631 |
| 一月 Jan. | 104,085 | 75,396 | 25,689 | 622 | 9 | 2,369 | 54,090 | 40,632 |
| 二月 Feb. | 109,374 | 76,491 | 28,936 | 1,282 | 5 | 2,660 | 48,964 | 33,631 |
| 三月 Mar. | 118,161 | 79,900 | 31,925 | 2,377 | 11 | 3,948 | 61,729 | 41,927 |
| 四月 Apr. | 138,703 | 81,963 | 43,481 | 8,516 | 13 | 4,730 | 68,912 | 40,871 |
| 五月 May | 133,643 | 83,566 | 42,968 | 3,099 | — | 4,010 | 66,347 | 42,633 |
| 六月 June | 135,932 | 95,848 | 33,646 | 2,820 | 11 | 3,607 | 64,976 | 47,520 |
| 七月 July | 141,577 | 98,939 | 37,290 | 2,424 | 6 | 2,918 | 69,980 | 49,417 |
| 金門 Kinmen | 138,183 | 96,466 | 36,786 | 2,408 | 4 | 2,519 | 68,312 | 48,241 |
| 馬祖 Mazu | 3,394 | 2,473 | 504 | 16 | 2 | 399 | 1,668 | 1,176 |
| 澎湖 Penghu | — | — | — | — | — | — | — | — |

| 入境 Entry | | | | 出境 Exit | | | | | |
|---|---|---------------------------------------|--------------------|----------------|--|---|---|---------------------------------------|--------------------|
| 大陸地區 人民 People of the Mainland Area | 香港澳門 居民 H.K & Macao Residents | 無戶籍 國民 No Register in R.O.C. | 外國人民 Foreigners | 計 Total | 臺灣地區 人民 People of the Taiwan Area | 大陸地區 人民 People of the Mainland Area | 香港澳門 居民 H.K & Macao Residents | 無戶籍 國民 No Register in R.O.C. | 外國人民 Foreigners |
| 20,540 | — | 42 | — | 278,182 | 257,992 | 20,048 | — | 142 | — |
| 42,448 | — | 159 | — | 333,914 | 291,623 | 42,131 | — | 160 | — |
| 54,140 | 6 | 141 | — | 391,799 | 337,370 | 54,279 | 6 | 141 | 3 |
| 40,513 | 399 | 3,777 | 2,318 | 528,182 | 480,683 | 40,864 | 419 | 3,649 | 2,567 |
| 108,361 | 2,778 | 15,088 | 10,429 | 690,959 | 553,823 | 108,781 | 2,838 | 15,208 | 10,309 |
| 174,751 | 2,317 | 110 | 12,600 | 725,893 | 531,577 | 179,492 | 2,317 | 110 | 12,397 |
| 197,830 | 2,757 | 89 | 15,747 | 760,564 | 538,971 | 203,048 | 2,793 | 87 | 15,665 |
| 193,025 | 4,721 | 74 | 16,775 | 755,180 | 519,021 | 214,585 | 4,735 | 82 | 16,757 |
| 157,356 | 6,529 | 79 | 18,291 | 706,173 | 500,297 | 181,283 | 6,552 | 72 | 17,969 |
| 11,472 | 381 | 8 | 972 | 60,998 | 46,264 | 13,319 | 440 | 7 | 968 |
| 12,961 | 570 | 7 | 1,275 | 60,023 | 42,444 | 15,719 | 581 | 6 | 1,273 |
| 12,225 | 274 | 6 | 1,501 | 53,754 | 41,487 | 10,641 | 262 | 3 | 1,361 |
| 15,249 | 634 | 5 | 1,856 | 68,072 | 47,460 | 18,126 | 621 | 8 | 1,857 |
| 17,722 | 425 | 7 | 2,489 | 64,346 | 42,239 | 19,213 | 443 | 9 | 2,442 |
| 17,403 | 506 | 7 | 2,041 | 60,693 | 38,142 | 20,114 | 513 | 5 | 1,919 |
| 115,634 | 10,579 | 27 | 12,127 | 446,477 | 295,472 | 128,301 | 10,561 | 28 | 12,115 |
| 11,947 | 310 | 4 | 1,197 | 49,995 | 34,764 | 13,742 | 312 | 5 | 1,172 |
| 13,400 | 641 | 2 | 1,290 | 60,410 | 42,860 | 15,536 | 641 | 3 | 1,370 |
| 16,596 | 1,204 | 6 | 1,996 | 56,432 | 37,973 | 15,329 | 1,173 | 5 | 1,952 |
| 21,419 | 4,242 | 4 | 2,376 | 69,791 | 41,092 | 22,062 | 4,274 | 9 | 2,354 |
| 20,068 | 1,638 | — | 2,008 | 67,296 | 40,933 | 22,900 | 1,461 | — | 2,002 |
| 14,303 | 1,373 | 8 | 1,772 | 70,956 | 48,328 | 19,343 | 1,447 | 3 | 1,835 |
| 17,901 | 1,171 | 3 | 1,488 | 71,597 | 49,522 | 19,389 | 1,253 | 3 | 1,430 |
| 17,616 | 1,165 | 2 | 1,288 | 69,871 | 48,225 | 19,170 | 1,243 | 2 | 1,231 |
| 285 | 6 | 1 | 200 | 1,726 | 1,297 | 219 | 10 | 1 | 199 |
| — | — | — | — | — | — | — | — | — | — |

資料來源：本部入出國及移民署。

Source : National Immigration Agency, MOI.

說明：1. 金門小三通於民國90年1月1日實施，並自97年10月15日起增加澎湖。
2. 依據「臺灣地區與大陸地區人民關係條例」，臺灣地區人民係指在臺灣地區設有戶籍之人民。

Notes : 1. Kinmen and Mazu mini three-link transportation was implemented on Jan. 1, 2001, and Penghu was included since Oct. 15, 2008.
2. "People of the Taiwan Area" refers to the people who have household registrations in the Taiwan Area.

表53. 大陸地區配偶申請來臺團聚面談

| 年(月)別 Year (Month) | 初次面談 First-time Interviews | | | | 件數 合計 Total Cases |
|----------------------------------|-------------------------------|-----------------------------|--------------------------------|-------------------------------|-------------------------|
| | 件數 合計 Total Cases | 通過面談 件數 Passed(Cases) | 不予通過 面談件數 Refused(Cases) | 不予通過 比率(%) Refused Rate | |
| 九十七年 2008 | 12,554 | 9,291 | 3,263 | 25.99 | ... |
| 九十八年 2009 | 10,567 | 8,160 | 2,407 | 22.78 | ... |
| 九十九年 2010 | 7,276 | 5,515 | 1,761 | 24.20 | ... |
| 一〇〇年 2011 | 6,445 | 4,615 | 1,830 | 28.39 | ... |
| 一〇一年 2012 | 5,959 | 3,947 | 2,012 | 33.76 | 10,283 |
| 一〇二年 2013 | 5,083 | 3,250 | 1,833 | 36.06 | 9,130 |
| 七月 July | 406 | 264 | 142 | 34.98 | 810 |
| 八月 Aug. | 463 | 292 | 171 | 36.93 | 746 |
| 九月 Sept. | 379 | 239 | 140 | 36.94 | 772 |
| 十月 Oct. | 455 | 280 | 175 | 38.46 | 721 |
| 十一月 Nov. | 421 | 257 | 164 | 38.95 | 692 |
| 十二月 Dec. | 438 | 268 | 170 | 38.81 | 731 |
| 一〇三年 2014 | 2,647 | 1,683 | 964 | 36.42 | 4,816 |
| 一月 Jan. | 452 | 280 | 172 | 38.05 | 1,038 |
| 二月 Feb. | 317 | 203 | 114 | 35.96 | 518 |
| 三月 Mar. | 378 | 233 | 145 | 38.36 | 685 |
| 四月 Apr. | 361 | 218 | 143 | 39.61 | 654 |
| 五月 May | 364 | 253 | 111 | 30.49 | 600 |
| 六月 June | 367 | 222 | 145 | 39.51 | 599 |
| 七月 July | 408 | 274 | 134 | 32.84 | 722 |
| 較上月增減(%) VS. with Last Month | 11.17 | 23.42 | -7.59 | -6.67 | 20.53 |
| 較上年同月增減(%) VS. with Last Year | 0.49 | 3.79 | -5.63 | -2.13 | -10.86 |

TABLE 53. INTERVIEW APPLICATIONS FOR MAINLAND CHINESE SPOUSES COMING TO TAIWAN TO GET TOGETHER WITH FAMILY MEMBERS

| 國境線面談 Border Interviews | | | | 二度面談 Secondary Interviews | | | |
|---------------------------------|------------------------------------|---|-------------------------------|------------------------------|---------------------------------|------------------------------------|-------------------------------|
| 通過面談 件數 Passed (Cases) | 不予通過 面談件數 Refused (Cases) | 需二度 面談件數 Require Secondary Interviews | 不予通過 比率(%) Refused Rate | 件數 合計 Total Cases | 通過面談 件數 Passed (Cases) | 不予通過 面談件數 Refused (Cases) | 不予通過 比率(%) Refused Rate |
| ... | ... | ... | ... | 1,353 | 1,156 | 197 | 14.56 |
| ... | ... | ... | ... | 1,707 | 1,445 | 262 | 15.35 |
| ... | ... | ... | ... | 1,319 | 1,159 | 160 | 12.13 |
| ... | ... | ... | ... | 1,079 | 926 | 153 | 14.18 |
| 8,936 | 96 | 1,251 | 1.06 | 1,179 | 980 | 199 | 16.88 |
| 7,667 | 175 | 1,288 | 2.23 | 1,356 | 1,080 | 276 | 20.35 |
| 676 | 5 | 129 | 0.73 | 128 | 108 | 20 | 15.63 |
| 619 | 11 | 116 | 1.75 | 134 | 109 | 25 | 18.66 |
| 669 | 18 | 85 | 2.62 | 136 | 105 | 31 | 22.79 |
| 580 | 15 | 126 | 2.52 | 111 | 87 | 24 | 21.62 |
| 570 | 14 | 108 | 2.40 | 110 | 90 | 20 | 18.18 |
| 618 | 14 | 99 | 2.22 | 112 | 86 | 26 | 23.21 |
| 4,173 | 80 | 563 | 1.88 | 602 | 474 | 128 | 21.26 |
| 939 | 6 | 93 | 0.63 | 109 | 79 | 30 | 27.52 |
| 440 | 12 | 66 | 2.65 | 74 | 63 | 11 | 14.86 |
| 590 | 8 | 87 | 1.34 | 87 | 64 | 23 | 26.44 |
| 557 | 7 | 90 | 1.24 | 80 | 68 | 12 | 15.00 |
| 525 | 14 | 61 | 2.60 | 85 | 68 | 17 | 20.00 |
| 505 | 17 | 77 | 3.26 | 78 | 61 | 17 | 21.79 |
| 617 | 16 | 89 | 2.53 | 89 | 71 | 18 | 20.22 |
| 22.18 | -5.88 | 15.58 | -0.73 | 14.10 | 16.39 | 5.88 | -1.57 |
| -8.73 | 220.00 | -31.01 | 1.79 | -30.47 | -34.26 | -10.00 | 4.60 |

資料來源：本部入出國及移民署。

說明：101年起新增「國境線面談」統計。

Source : National Immigration Agency, MOI.

Note : The figures include "Border Interviews" since 2012.

表54. 外籍配偶照顧輔導基金核定補助

| 年(雙月)別 Year (Bi-month) | | 總 計 Total | | | |
|------------------------------------|--------------|-----------------------|--------------------------------------|------------------------|---------------------------------------|
| | | 申請件數 Cases Applied | 申請金額(元) Amount Applied (NT.\$) | 核定件數 Cases Approved | 核定金額(元) Amount Approved (NT.\$) |
| 九十六年 | 2007 | 255 | 499,800,290 | 118 | 242,734,563 |
| 九十七年 | 2008 | 254 | 286,976,780 | 193 | 239,767,580 |
| 九十八年 | 2009 | 291 | 300,495,813 | 194 | 186,481,664 |
| 九十九年 | 2010 | 533 | 407,041,517 | 362 | 223,678,389 |
| 一〇〇年 | 2011 | 650 | 436,353,211 | 342 | 208,799,737 |
| 一〇一年 | 2012 | 623 | 571,881,031 | 456 | 425,079,407 |
| 一〇二年 | 2013 | 796 | 635,416,132 | 513 | 457,057,634 |
| 五-六月 | May ~ June | 136 | 62,316,634 | 89 | 40,208,055 |
| 七-八月 | July ~ Aug. | 104 | 58,308,109 | 73 | 44,216,891 |
| 九-十月 | Sept. ~ Oct. | 159 | 241,450,354 | 111 | 155,215,790 |
| 十一-十二月 | Nov. ~ Dec. | 104 | 48,346,272 | 57 | 22,855,323 |
| 一〇三年 | 2014 | 381 | 263,648,221 | 221 | 203,335,234 |
| 一-二月 | Jan. ~ Feb. | — | — | — | — |
| 三-四月 | Mar. ~ Apr. | 274 | 78,218,153 | 168 | 37,389,311 |
| 五-六月 | May ~ June | 107 | 185,430,068 | 53 | 165,945,923 |
| 較上期增減(%) VS. with Last Bi-month | | -60.95 | 137.07 | -68.45 | 343.83 |
| 較上年同期增減(%) VS. with Last Year | | -21.32 | 197.56 | -40.45 | 312.72 |

TABLE 54. SUBSIDIES OF FOREIGN SPOUSES CARE AND ASSISTANCE FUND

| 中央政府 Central Government | | | |
|----------------------------|--------------------------------------|------------------------|---------------------------------------|
| 申請件數 Cases Applied | 申請金額(元) Amount Applied (NT.\$) | 核定件數 Cases Approved | 核定金額(元) Amount Approved (NT.\$) |
| 23 | 213,659,341 | 17 | 172,139,854 |
| 38 | 68,547,781 | 22 | 50,656,957 |
| 39 | 74,085,731 | 20 | 58,457,314 |
| 24 | 60,013,719 | 19 | 44,336,104 |
| 38 | 78,248,828 | 15 | 46,847,798 |
| 30 | 267,851,189 | 24 | 255,386,108 |
| 44 | 292,436,928 | 32 | 270,567,050 |
| 9 | 29,003,300 | 8 | 28,251,223 |
| 9 | 29,882,428 | 9 | 29,720,443 |
| 9 | 57,960,505 | 7 | 45,247,000 |
| 9 | 8,781,165 | 2 | 3,103,000 |
| 9 | 170,687,613 | 9 | 167,897,178 |
| — | — | — | — |
| 8 | 10,687,613 | 8 | 10,335,563 |
| 1 | 160,000,000 | 1 | 157,561,615 |
| -87.50 | 1,397.06 | -87.50 | 1,424.46 |
| -88.89 | 451.66 | -87.50 | 457.72 |

表54. 外籍配偶照顧輔導基金核定補助(續)

| 年(雙月)別 Year (Bi-month) | | 地方政府 Local Government | | | |
|------------------------------------|--------------|--------------------------|-----------------------------------|------------------------|------------------------------------|
| | | 申請件數 Cases Applied | 申請金額(元) Amount Applied (NT.\$) | 核定件數 Cases Approved | 核定金額(元) Amount Approved (NT.\$) |
| | | 九十六年 | 2007 | 106 | 157,029,574 |
| 九十七年 | 2008 | 83 | 123,067,724 | 99 | 167,359,896 |
| 九十八年 | 2009 | 107 | 130,774,901 | 98 | 111,507,140 |
| 九十九年 | 2010 | 205 | 171,437,414 | 130 | 122,372,899 |
| 一〇〇年 | 2011 | 126 | 136,951,199 | 101 | 116,567,459 |
| 一〇一年 | 2012 | 199 | 158,386,040 | 150 | 126,440,444 |
| 一〇二年 | 2013 | 203 | 150,312,133 | 138 | 122,496,337 |
| 五-六月 | May ~ June | 9 | 4,709,230 | 8 | 1,645,710 |
| 七-八月 | July ~ Aug. | 19 | 9,550,748 | 18 | 7,262,490 |
| 九-十月 | Sept. ~ Oct. | 67 | 106,152,034 | 58 | 92,754,285 |
| 十一-十二月 | Nov. ~ Dec. | 11 | 13,862,768 | 11 | 10,800,232 |
| 一〇三年 | 2014 | 59 | 19,557,638 | 36 | 8,997,727 |
| 一-二月 | Jan. ~ Feb. | — | — | — | — |
| 三-四月 | Mar. ~ Apr. | 48 | 17,293,943 | 30 | 8,078,237 |
| 五-六月 | May ~ June | 11 | 2,263,695 | 6 | 919,490 |
| 較上期增減(%) VS. with Last Bi-month | | -77.08 | -86.91 | -80.00 | -88.62 |
| 較上年同期增減(%) VS. with Last Year | | 22.22 | -51.93 | -25.00 | -44.13 |

資料來源：本部入出國及移民署。
說明：本表資料係於每雙數月彙編。

TABLE 54. SUBSIDIES OF FOREIGN SPOUSES CARE AND ASSISTANCE FUND(CONT.)

| 民間團體 Non-governmental Associations | | | |
|---------------------------------------|-----------------------------------|------------------------|------------------------------------|
| 申請件數 Cases Applied | 申請金額(元) Amount Applied (NT.\$) | 核定件數 Cases Approved | 核定金額(元) Amount Approved (NT.\$) |
| 126 | 129,111,375 | 53 | 26,202,359 |
| 133 | 95,361,275 | 72 | 21,750,727 |
| 145 | 95,635,181 | 76 | 16,517,210 |
| 304 | 175,590,384 | 213 | 56,969,386 |
| 486 | 221,153,184 | 226 | 45,384,480 |
| 394 | 145,643,802 | 282 | 43,252,855 |
| 549 | 192,667,071 | 343 | 63,994,247 |
| 118 | 28,604,104 | 73 | 10,311,122 |
| 76 | 18,874,933 | 46 | 7,233,958 |
| 83 | 77,337,815 | 46 | 17,214,505 |
| 84 | 25,702,339 | 44 | 8,952,091 |
| 313 | 73,402,970 | 176 | 26,440,329 |
| — | — | — | — |
| 218 | 50,236,597 | 130 | 18,975,511 |
| 95 | 23,166,373 | 46 | 7,464,818 |
| -56.42 | -53.89 | -64.62 | -60.66 |
| -19.49 | -19.01 | -36.99 | -27.60 |

Source : National Immigration Agency, MOI.
Note : The figures are compiled bimonthly.

表55. 移民輔導成果

TABLE 55. IMMIGRANT CONSULTATION AND ASSISTANCE

| 年(月)別 Year (Month) | 諮詢服務 Consulting Services | | | | | |
|----------------------------------|--|---------------|---------------|---------------|-------------------|-----------------------------|
| | 服務方式(人次) Service Manners (Person-times) | | | 諮詢 | | |
| | 合計 Total | 現場 Counter | 電話 Phone | 合計 Total | 居留定居 Residency | 就業服務 Employment Services |
| 九十六年 2007 | 53,935 | 39,945 | 13,990 | 103,320 | 28,331 | 9,447 |
| 九十七年 2008 | 40,819 | 25,933 | 14,886 | 46,711 | 30,431 | 2,301 |
| 九十八年 2009 | 39,051 | 20,838 | 18,213 | 45,435 | 25,648 | 2,921 |
| 九十九年 2010 | 39,535 | 21,305 | 18,230 | 48,943 | 30,322 | 3,107 |
| 一〇〇年 2011 | 32,842 | 17,469 | 15,373 | 38,720 | 25,085 | 2,164 |
| 一〇一年 2012 | 28,158 | 14,621 | 13,537 | 29,964 | 18,545 | 2,547 |
| 一〇二年 2013 | 31,825 | 14,961 | 16,864 | 38,589 | 20,278 | 2,498 |
| 七月 July | 2,362 | 1,211 | 1,151 | 2,966 | 1,625 | 225 |
| 八月 Aug. | 2,563 | 1,219 | 1,344 | 3,315 | 1,846 | 195 |
| 九月 Sept. | 2,434 | 1,251 | 1,183 | 2,971 | 1,523 | 171 |
| 十月 Oct. | 2,658 | 1,164 | 1,494 | 2,978 | 1,664 | 142 |
| 十一月 Nov. | 2,488 | 1,043 | 1,445 | 3,550 | 1,659 | 207 |
| 十二月 Dec. | 3,066 | 1,371 | 1,695 | 4,308 | 2,079 | 355 |
| 一〇三年 2014 | 28,053 | 12,452 | 15,601 | 39,386 | 19,658 | 2,285 |
| 一月 Jan. | 3,738 | 1,683 | 2,055 | 4,752 | 2,709 | 332 |
| 二月 Feb. | 3,449 | 1,518 | 1,931 | 5,192 | 2,649 | 294 |
| 三月 Mar. | 3,801 | 1,679 | 2,122 | 6,506 | 2,737 | 309 |
| 四月 Apr. | 4,371 | 1,892 | 2,479 | 6,608 | 3,026 | 440 |
| 五月 May | 4,141 | 1,836 | 2,305 | 5,695 | 2,981 | 329 |
| 六月 June | 4,155 | 1,879 | 2,276 | 5,047 | 2,498 | 273 |
| 七月 July | 4,398 | 1,965 | 2,433 | 5,586 | 3,058 | 308 |
| 較上月增減(%) VS. with Last Month | 5.85 | 4.58 | 6.90 | 10.68 | 22.42 | 12.82 |
| 較上年同月增減(%) VS. with Last Year | 86.20 | 62.26 | 111.38 | 88.33 | 88.18 | 36.89 |

| Consulting Services | | | | | | |
|--|--------------------------|---------------------|----------------------------|-----------------------------|--------------------|--------------|
| 項目 (人項次) Consulting Items(Person-item-times) | | | | | | |
| 人身安全 Personal Security | 福利服務 Welfare Services | 醫療衛生 Health Care | 子女教養 Children Education | 家庭關係 Family Relationship | 法律資訊 Legal Info | 其他 Others |
| 7,772 | 8,321 | 8,632 | 5,941 | 5,981 | 11,393 | 17,502 |
| 941 | 1,091 | 543 | 383 | 1,017 | 2,030 | 7,974 |
| 1,359 | 4,442 | 1,140 | 293 | 1,158 | 1,942 | 6,532 |
| 2,012 | 3,302 | 2,204 | 585 | 1,226 | 1,975 | 4,210 |
| 1,324 | 2,480 | 1,931 | 356 | 883 | 1,630 | 2,867 |
| 421 | 2,925 | 1,977 | 203 | 603 | 716 | 2,027 |
| 1,187 | 5,757 | 3,250 | 504 | 919 | 1,238 | 2,958 |
| 74 | 402 | 264 | 36 | 51 | 109 | 180 |
| 273 | 371 | 230 | 61 | 79 | 129 | 131 |
| 83 | 594 | 211 | 47 | 70 | 146 | 126 |
| 155 | 487 | 287 | 14 | 48 | 64 | 117 |
| 169 | 581 | 391 | 63 | 118 | 153 | 209 |
| 180 | 740 | 385 | 57 | 124 | 124 | 264 |
| 1,161 | 5,171 | 3,033 | 256 | 518 | 533 | 6,771 |
| 202 | 752 | 329 | 17 | 58 | 69 | 284 |
| 178 | 650 | 275 | 44 | 92 | 66 | 944 |
| 135 | 809 | 653 | 54 | 84 | 76 | 1,649 |
| 156 | 1,051 | 806 | 68 | 104 | 96 | 861 |
| 115 | 973 | 285 | 39 | 62 | 100 | 811 |
| 228 | 503 | 299 | 16 | 60 | 56 | 1,114 |
| 147 | 433 | 386 | 18 | 58 | 70 | 1,108 |
| -35.53 | -13.92 | 29.10 | 12.50 | -3.33 | 25.00 | -0.54 |
| 98.65 | 7.71 | 46.21 | -50.00 | 13.73 | -35.78 | 515.56 |

表55. 移民輔導成果(續)

| 年(月)別 Year (Month) | 轉介服務(人次) | | | | | |
|----------------------------------|-------------|---------------------------------|--------------------------------|-----------------------------------|-------------------------------------|-------------------------------------|
| | 合計 Total | 外配家庭中 Foreign Family Centers | 社福中心 Social Welfare Centers | 家暴中心 Domestic Violence Centers | 衛生保健機構 Health Care Organizations | 勞政機構 Labor Affairs Organizations |
| 九十六年 2007 | 761 | 244 | 95 | 148 | 28 | 73 |
| 九十七年 2008 | 1,544 | 669 | 121 | 317 | 36 | 105 |
| 九十八年 2009 | 1,177 | 487 | 98 | 235 | 40 | 62 |
| 九十九年 2010 | 1,240 | 702 | 43 | 128 | 53 | 129 |
| 一〇〇年 2011 | 771 | 324 | 66 | 135 | 7 | 30 |
| 一〇一年 2012 | 599 | 338 | 30 | 99 | 11 | 12 |
| 一〇二年 2013 | 861 | 473 | 25 | 81 | 9 | 61 |
| 七月 July | 99 | 56 | 2 | 7 | 1 | 5 |
| 八月 Aug. | 72 | 45 | 1 | 5 | 1 | — |
| 九月 Sept. | 74 | 30 | 3 | 3 | 1 | 16 |
| 十月 Oct. | 61 | 21 | — | 9 | 1 | 10 |
| 十一月 Nov. | 44 | 24 | 1 | 2 | 1 | 9 |
| 十二月 Dec. | 42 | 18 | 1 | — | — | 7 |
| 一〇三年 2014 | 492 | 149 | 12 | 35 | 36 | 135 |
| 一月 Jan. | 61 | 26 | 1 | 5 | 3 | 8 |
| 二月 Feb. | 54 | 18 | — | 5 | — | 13 |
| 三月 Mar. | 65 | 24 | 2 | 5 | — | 15 |
| 四月 Apr. | 105 | 30 | 4 | 8 | 11 | 29 |
| 五月 May | 89 | 22 | 2 | 6 | 12 | 29 |
| 六月 June | 44 | 12 | 2 | 1 | — | 19 |
| 七月 July | 74 | 17 | 1 | 5 | 10 | 22 |
| 較上月增減(%) VS. with Last Month | 68.18 | 41.67 | -50.00 | 400.00 | — | 15.79 |
| 較上年同月增減(%) VS. with Last Year | -25.25 | -69.64 | -50.00 | -28.57 | 900.00 | 340.00 |

資料來源：本部入出國及移民署。

TABLE 55. IMMIGRANT CONSULTATION AND ASSISTANCE(CONT.)

| Referral Services (Person-times) | | 關懷訪視(人次) Solicitous Phone Calls and Visits(Person-times) | | |
|---------------------------------------|----------------|---|--------------------------------|-----------------------|
| 民間團體 Non-governmental Associations | 其他單位 Others | 合計 Total | 電話關懷 Solicitous Phone Calls | 家庭訪視 Family Visits |
| 41 | 132 | 2,261 | 2,154 | 107 |
| 87 | 209 | 6,691 | 6,563 | 128 |
| 56 | 199 | 28,010 | 27,882 | 128 |
| 42 | 143 | 19,250 | 18,953 | 297 |
| 29 | 180 | 18,273 | 17,618 | 655 |
| 34 | 75 | 17,695 | 16,820 | 875 |
| 85 | 127 | 20,005 | 17,491 | 2,514 |
| 5 | 23 | 1,482 | 1,231 | 251 |
| 5 | 15 | 1,823 | 1,383 | 440 |
| 5 | 16 | 1,779 | 1,558 | 221 |
| 1 | 19 | 1,528 | 1,117 | 411 |
| 1 | 6 | 2,028 | 1,728 | 300 |
| 3 | 13 | 1,765 | 1,616 | 149 |
| 68 | 57 | 11,024 | 10,244 | 780 |
| 13 | 5 | 1,804 | 1,489 | 315 |
| 13 | 5 | 1,449 | 1,379 | 70 |
| 6 | 13 | 1,285 | 1,206 | 79 |
| 12 | 11 | 1,427 | 1,354 | 73 |
| 8 | 10 | 1,712 | 1,632 | 80 |
| 5 | 5 | 1,638 | 1,548 | 90 |
| 11 | 8 | 1,709 | 1,636 | 73 |
| 120.00 | 60.00 | 4.33 | 5.68 | -18.89 |
| 120.00 | -65.22 | 15.32 | 32.90 | -70.92 |

Source : National Immigration Agency, MOI.

表56. 消防安全設備查察處理

TABLE 56. INSPECTION AND SUPERVISION OF FIRE SAFETY EQUIPMENT

| 年(月)別 Year (Month) | 年(月)底 列管家數 Supervised Houses | 檢查情形 Inspection | | | 複查情形 Recheck | |
|----------------------------------|---------------------------------------|------------------------|----------------------------|-----------------------------------|-----------------------------|---------------------------------------|
| | | 檢案件次 Total Cases | 合格件次 Qualified Cases | 不合格 件次 Unqualified Cases | 複查件次 Cases of Recheck | 複查不 合格件次 Unquali- fied Cases |
| 九十四年 2005 | 140,764 | 303,725 | 278,284 | 25,441 | 25,338 | 2,504 |
| 九十五年 2006 | 141,093 | 287,416 | 259,977 | 27,439 | 26,253 | 2,749 |
| 九十六年 2007 | 156,209 | 311,249 | 278,086 | 33,163 | 26,740 | 2,959 |
| 九十七年 2008 | 163,700 | 310,730 | 279,929 | 30,801 | 27,235 | 3,491 |
| 九十八年 2009 | 168,270 | 303,229 | 269,787 | 33,442 | 31,099 | 3,692 |
| 九十九年 2010 | 172,786 | 302,257 | 268,513 | 33,744 | 30,649 | 3,783 |
| 一〇〇年 2011 | 185,003 | 327,519 | 279,598 | 47,921 | 43,639 | 4,797 |
| 一〇一年 2012 | 192,795 | 317,605 | 273,424 | 44,181 | 42,167 | 4,027 |
| 一〇二年 2013 | 197,984 | 335,436 | 291,370 | 44,066 | 42,299 | 2,851 |
| 七月 July | 195,083 | 38,729 | 34,978 | 3,751 | 3,142 | 161 |
| 八月 Aug. | 196,186 | 27,782 | 24,459 | 3,323 | 3,390 | 127 |
| 九月 Sept. | 197,932 | 20,437 | 17,481 | 2,956 | 2,790 | 129 |
| 十月 Oct. | 197,287 | 26,608 | 22,799 | 3,809 | 3,096 | 126 |
| 十一月 Nov. | 198,460 | 30,523 | 26,590 | 3,933 | 3,222 | 139 |
| 十二月 Dec. | 197,984 | 34,005 | 28,879 | 5,126 | 4,251 | 124 |
| 一〇三年 2014 | 203,649 | 187,327 | 161,978 | 25,349 | 26,464 | 1,234 |
| 一月 Jan. | 198,140 | 27,340 | 23,295 | 4,045 | 4,719 | 231 |
| 二月 Feb. | 198,670 | 23,598 | 20,091 | 3,507 | 3,718 | 186 |
| 三月 Mar. | 199,551 | 25,833 | 22,154 | 3,679 | 3,555 | 106 |
| 四月 Apr. | 210,754 | 26,235 | 22,544 | 3,691 | 4,050 | 84 |
| 五月 May | 202,234 | 23,730 | 20,267 | 3,463 | 3,743 | 242 |
| 六月 June | 202,882 | 21,711 | 18,981 | 2,730 | 3,000 | 124 |
| 七月 July | 203,649 | 38,880 | 34,646 | 4,234 | 3,679 | 261 |
| 較上月增減(%) VS. with Last Month | 0.38 | 79.08 | 82.53 | 55.09 | 22.63 | 110.48 |
| 較上年同月增減(%) VS. with Last Year | 4.39 | 0.39 | -0.95 | 12.88 | 17.09 | 62.11 |

| 違規處理情形 | | Handled Cases of Violation | | | 罰鍰收繳情形 | | 強制執行 件次 Cases of Compulsory Execution by the Court |
|--|------------------|--|---|-----------------------|-----------------|-----------------------|---|
| 限期改善 件次 Improved within a Time Limit | 舉發件次 Reported | 停業或 停止使用 件次 Forced Closure & Suspension of Building Usage | 罰鍰(含連續處罰) Fines(Incl. Repeated Penalty) | | Collected Fines | | |
| | | | 件次 Cases | 金額(元) Amount(NT\$) | 件次 Cases | 金額(元) Amount(NT\$) | |
| 24,409 | ... | 78 | 1,557 | 21,710,500 | 1,161 | 14,065,019 | 799 |
| 24,689 | ... | 56 | 1,307 | 19,636,200 | 1,135 | 13,622,044 | 633 |
| 30,190 | ... | 77 | 1,455 | 21,762,100 | 1,179 | 15,481,516 | 514 |
| 27,276 | ... | 41 | 1,427 | 27,260,300 | 893 | 11,846,220 | 453 |
| 29,750 | 1,118 | 28 | 1,401 | 25,843,800 | 1,038 | 16,706,528 | 546 |
| 29,961 | 1,153 | 37 | 986 | 17,093,250 | 889 | 14,680,933 | 1,083 |
| 43,126 | 1,788 | 27 | 1,402 | 24,051,000 | 1,021 | 16,075,499 | 441 |
| 40,152 | 1,781 | 32 | 1,408 | 28,196,000 | 979 | 17,552,624 | 573 |
| 41,248 | 1,577 | 50 | 1,324 | 23,866,400 | 1,213 | 19,015,167 | 542 |
| 3,590 | 161 | 10 | 113 | 1,690,000 | 117 | 2,025,835 | 38 |
| 3,196 | 127 | 6 | 108 | 2,098,000 | 126 | 1,723,555 | 33 |
| 2,827 | 129 | 2 | 98 | 1,619,000 | 102 | 1,468,260 | 69 |
| 3,683 | 126 | 6 | 91 | 1,660,000 | 136 | 2,071,899 | 67 |
| 3,794 | 139 | 4 | 120 | 2,195,000 | 82 | 1,170,603 | 54 |
| 5,002 | 124 | 1 | 79 | 1,724,000 | 121 | 1,963,760 | 36 |
| 24,116 | 1,234 | 21 | 824 | 14,330,000 | 709 | 11,695,413 | 198 |
| 3,814 | 231 | 4 | 69 | 1,293,000 | 60 | 1,194,007 | 37 |
| 3,321 | 186 | 1 | 123 | 1,936,000 | 81 | 1,949,244 | 14 |
| 3,573 | 106 | 3 | 180 | 2,928,000 | 119 | 1,632,264 | 32 |
| 3,608 | 84 | 3 | 96 | 1,845,000 | 122 | 1,835,546 | 8 |
| 3,221 | 242 | 2 | 85 | 1,408,000 | 111 | 1,722,874 | 33 |
| 2,606 | 124 | — | 157 | 2,927,000 | 90 | 1,298,452 | 10 |
| 3,973 | 261 | 8 | 114 | 1,993,000 | 126 | 2,063,026 | 64 |
| 52.46 | 110.48 | — | -27.39 | -31.91 | 40.00 | 58.88 | 540.00 |
| 10.67 | 62.11 | -20.00 | 0.88 | 17.93 | 7.69 | 1.84 | 68.42 |

Source : National Fire Agency, MOI.

資料來源：本部消防署。

表57. 火災次數—按起火處所分

單位：次

| 年(月)別 Year (Month) | 總計 Grand Total | 客廳 Sitting Room | 餐廳 Dining Room | 臥房 Bed-Room | 書房 Study Room | 廚房 Cook-Room | 浴廁 Bather | 神龕 Dei-fying Room | 陽台 Piazza | 庭院 Yard | 辦公室 Office |
|----------------------------------|-------------------|--------------------|-------------------|----------------|------------------|-----------------|--------------|----------------------|--------------|------------|---------------|
| 九十四年 2005 | 5,139 | 393 | 41 | 675 | 12 | 403 | 36 | 141 | 83 | 41 | 106 |
| 九十五年 2006 | 4,332 | 332 | 35 | 581 | 12 | 325 | 44 | 129 | 75 | 28 | 97 |
| 九十六年 2007 | 3,392 | 238 | 17 | 498 | 13 | 270 | 35 | 108 | 55 | 23 | 64 |
| 九十七年 2008 | 2,886 | 218 | 32 | 408 | 13 | 181 | 25 | 101 | 47 | 20 | 61 |
| 九十八年 2009 | 2,621 | 191 | 17 | 392 | 4 | 156 | 21 | 111 | 34 | 18 | 61 |
| 九十九年 2010 | 2,186 | 130 | 6 | 337 | 7 | 139 | 18 | 79 | 38 | 21 | 55 |
| 一〇〇年 2011 | 1,772 | 127 | 22 | 298 | 8 | 101 | 26 | 62 | 24 | 13 | 28 |
| 一〇一年 2012 | 1,574 | 156 | 15 | 264 | 6 | 100 | 17 | 64 | 20 | 11 | 40 |
| 一〇二年 2013 | 1,451 | 115 | 15 | 249 | 8 | 104 | 6 | 60 | 21 | 21 | 24 |
| 七月 July | 124 | 13 | — | 14 | — | 14 | — | 5 | 2 | 2 | 2 |
| 八月 Aug. | 122 | 8 | 1 | 22 | 1 | 6 | — | 6 | 3 | 2 | 2 |
| 九月 Sept. | 115 | 7 | 1 | 15 | 1 | 6 | 1 | 5 | — | 1 | 4 |
| 十月 Oct. | 113 | 3 | 1 | 19 | 1 | 8 | — | 4 | — | 3 | 1 |
| 十一月 Nov. | 131 | 14 | — | 22 | 1 | 15 | — | 5 | 2 | 2 | 2 |
| 十二月 Dec. | 132 | 7 | 1 | 20 | — | 6 | — | 8 | 2 | 3 | — |
| 一〇三年 2014 | 833 | 74 | 10 | 138 | 3 | 63 | 9 | 44 | 9 | 8 | 17 |
| 一月 Jan. | 148 | 13 | 1 | 29 | — | 8 | — | 10 | 2 | — | 3 |
| 二月 Feb. | 112 | 9 | — | 19 | — | 9 | — | 4 | — | 1 | 3 |
| 三月 Mar. | 124 | 11 | 3 | 24 | — | 7 | 1 | 3 | 2 | 4 | 1 |
| 四月 Apr. | 105 | 9 | 1 | 17 | 2 | 7 | 3 | 6 | 2 | — | 3 |
| 五月 May | 107 | 10 | 1 | 18 | — | 5 | 2 | 11 | — | — | 3 |
| 六月 June | 104 | 11 | 2 | 11 | — | 14 | 1 | 4 | 1 | 2 | 2 |
| 七月 July | 133 | 11 | 2 | 20 | 1 | 13 | 2 | 6 | 2 | 1 | 2 |
| 較上月增減(%) VS. with Last Month | 27.88 | 0.00 | 0.00 | 81.82 | — | -7.14 | 100.00 | 50.00 | 100.00 | -50.00 | 0.00 |
| 較上年同月增減(%) VS. with Last Year | 7.26 | -15.38 | — | 42.86 | — | -7.14 | — | 20.00 | 0.00 | -50.00 | 0.00 |

資料來源：本部消防署。

TABLE 57. NUMBER OF FIRES - BY CAUGHT PLACE

Unit: Times

| 教室 Class-Room | 倉庫 Store-House | 機房 Engine Room | 攤位 Booth | 工寮 Work-Shop | 樓梯間 Stairs | 電梯 Elevator | 管道間 Chan-nel | 走廊 Aisle | 停車場 Park | 騎樓下 Lobby | 路邊 Road-Side | 墓地 Grave-Yard | 其他 Others |
|------------------|-------------------|-------------------|-------------|-----------------|---------------|----------------|-----------------|-------------|-------------|--------------|-----------------|------------------|--------------|
| 22 | 268 | 158 | 29 | 49 | 43 | — | 13 | 16 | 73 | 106 | 1,027 | 153 | 1,251 |
| 21 | 257 | 134 | 34 | 38 | 49 | — | 5 | 26 | 54 | 80 | 701 | 116 | 1,159 |
| 22 | 208 | 87 | 26 | 32 | 23 | — | 6 | 15 | 38 | 63 | 623 | 49 | 879 |
| 21 | 190 | 42 | 16 | 23 | 17 | 2 | 7 | 23 | 41 | 64 | 498 | 23 | 813 |
| 12 | 158 | 42 | 16 | 32 | 11 | 1 | 2 | 8 | 36 | 46 | 566 | 34 | 652 |
| 11 | 152 | 28 | 9 | 21 | 12 | — | 3 | 21 | 33 | 36 | 353 | 52 | 625 |
| 4 | 141 | 31 | 13 | 18 | 8 | — | 2 | 17 | 17 | 33 | 273 | 24 | 482 |
| 9 | 123 | 20 | 8 | 11 | 9 | 1 | 2 | 8 | 29 | 32 | 136 | 14 | 479 |
| 6 | 122 | 23 | 13 | 16 | 10 | — | 1 | 12 | 23 | 39 | 138 | 6 | 419 |
| 1 | 8 | 1 | — | — | — | — | — | 1 | 2 | 2 | 17 | — | 40 |
| — | 16 | 3 | 1 | 1 | — | — | — | 2 | 2 | 4 | 3 | — | 39 |
| — | 13 | 4 | 2 | 1 | 1 | — | — | 3 | 1 | 3 | 8 | — | 38 |
| — | 8 | 3 | — | 2 | 2 | — | — | — | — | 3 | 15 | — | 40 |
| — | 9 | 2 | 2 | 4 | — | — | — | 2 | 1 | 1 | 11 | — | 36 |
| — | 16 | — | 2 | 3 | — | — | — | — | 1 | 4 | 15 | — | 44 |
| 9 | 59 | 8 | 5 | 10 | 2 | — | 2 | 9 | 11 | 18 | 65 | 5 | 255 |
| 2 | 9 | 3 | 1 | 3 | 1 | — | — | 2 | — | 1 | 8 | 1 | 51 |
| — | 5 | 1 | — | 2 | 1 | — | — | 2 | 3 | 1 | 14 | — | 38 |
| 1 | 6 | 1 | — | 1 | — | — | — | 1 | — | 5 | 15 | 4 | 34 |
| 1 | 7 | — | 1 | 2 | — | — | — | 2 | 2 | 1 | 9 | — | 30 |
| 3 | 11 | 1 | — | — | — | — | 1 | 1 | — | 5 | 2 | — | 33 |
| — | 7 | 1 | 2 | 2 | — | — | — | — | 3 | 1 | 11 | — | 29 |
| 2 | 14 | 1 | 1 | — | — | — | 1 | 1 | 3 | 4 | 6 | — | 40 |
| — | 100.00 | 0.00 | -50.00 | -100.00 | — | — | — | — | 0.00 | 300.00 | -45.45 | — | 37.93 |
| 100.00 | 75.00 | 0.00 | — | — | — | — | — | 0.00 | 50.00 | 100.00 | -64.71 | — | 0.00 |

Source: National Fire Agency, MOI.

表58. 火災次數—按起火原因分

單位：次

| 年 (月) 別 Year (Month) | 總計 Grand Total | 人為 縱火 Setting Fire | 自殺 Commit Suicide | 燈燭 Lighting | 爐火 烹調 Furnace & Cooking | 敬神 掃墓 祭祖 Worsh- iping | 菸蒂 Butt | 電氣 設備 Elect- ricity | 機械 設備 Machi- nery |
|----------------------------------|-------------------|-----------------------------|-------------------------|----------------|-------------------------------------|-----------------------------------|------------|------------------------------|----------------------------|
| 九十四年 2005 | 5,139 | 565 | 54 | 59 | 308 | 198 | 555 | 1,531 | 332 |
| 九十五年 2006 | 4,332 | 480 | 61 | 35 | 245 | 142 | 461 | 1,384 | 291 |
| 九十六年 2007 | 3,392 | 419 | 42 | 29 | 197 | 79 | 334 | 1,122 | 127 |
| 九十七年 2008 | 2,886 | 385 | 32 | 28 | 134 | 47 | 223 | 1,016 | 91 |
| 九十八年 2009 | 2,621 | 294 | 39 | 18 | 104 | 48 | 347 | 846 | 70 |
| 九十九年 2010 | 2,186 | 274 | 25 | 16 | 96 | 52 | 167 | 742 | 51 |
| 一〇〇年 2011 | 1,772 | 185 | 22 | 8 | 78 | 42 | 103 | 640 | 54 |
| 一〇一年 2012 | 1,574 | 205 | 38 | 9 | 76 | 47 | 131 | 508 | 57 |
| 一〇二年 2013 | 1,451 | 210 | 19 | 11 | 63 | 42 | 135 | 508 | 41 |
| 七月 July | 124 | 27 | 1 | 2 | 11 | 3 | 6 | 40 | 1 |
| 八月 Aug. | 122 | 17 | 2 | — | 3 | 6 | 9 | 53 | 3 |
| 九月 Sept. | 115 | 20 | 1 | — | 6 | 3 | 5 | 36 | 2 |
| 十月 Oct. | 113 | 7 | 1 | 1 | 3 | 5 | 9 | 38 | 4 |
| 十一月 Nov. | 131 | 17 | 4 | 2 | 11 | — | 11 | 41 | 3 |
| 十二月 Dec. | 132 | 18 | 2 | — | 2 | 5 | 19 | 46 | 1 |
| 一〇三年 2014 | 833 | 123 | 15 | 3 | 44 | 37 | 93 | 252 | 16 |
| 一月 Jan. | 148 | 17 | 4 | 1 | 6 | 10 | 13 | 43 | 2 |
| 二月 Feb. | 112 | 12 | 1 | — | 9 | 6 | 13 | 32 | — |
| 三月 Mar. | 124 | 17 | 3 | 2 | 4 | 6 | 13 | 31 | 2 |
| 四月 Apr. | 105 | 19 | 1 | — | 6 | 4 | 8 | 29 | 2 |
| 五月 May | 107 | 17 | 1 | — | 3 | 3 | 19 | 36 | 3 |
| 六月 June | 104 | 17 | 4 | — | 8 | 1 | 13 | 32 | 2 |
| 七月 July | 133 | 24 | 1 | — | 8 | 7 | 14 | 49 | 5 |
| 較上月增減(%) VS. with Last Month | 27.88 | 41.18 | -75.00 | — | 0.00 | 600.00 | 7.69 | 53.13 | 150.00 |
| 較上年同月增減(%) VS. with Last Year | 7.26 | -11.11 | 0.00 | -100.00 | -27.27 | 133.33 | 133.33 | 22.50 | 400.00 |

資料來源：本部消防署。

TABLE 58. NUMBER OF FIRES - BY CAUSE

Unit : Times

| 玩火 Playing Fire | 烤火 Roas- ting | 施工 不慎 Neglige- nce of Constr- uction | 易燃品 自燃 Inflam- mable | 瓦斯 漏氣 或爆炸 Firing Leaked Gas | 化學 物品 Chem- ical | 燃放 爆竹 Fire- cracker | 交通 事故 Traffic Accident | 天然 災害 Natural Disaster | 原因 不明 Un- known | 其他 Others |
|-----------------------|---------------------|---|-------------------------------|--|---------------------------|------------------------------|---------------------------------|---------------------------------|--------------------------|--------------|
| 61 | 22 | 120 | 6 | 40 | 11 | 29 | 79 | 1 | 139 | 1,029 |
| 61 | 13 | 88 | 9 | 57 | 19 | 45 | 48 | 6 | 104 | 783 |
| 59 | 3 | 85 | 3 | 39 | 14 | 24 | 30 | 3 | 40 | 743 |
| 37 | 3 | 74 | 4 | 28 | 8 | 26 | 21 | 5 | 39 | 685 |
| 24 | 4 | 64 | 5 | 37 | 8 | 35 | 11 | 3 | 66 | 598 |
| 28 | 3 | 46 | 4 | 21 | 11 | 31 | 22 | 3 | 18 | 576 |
| 34 | 2 | 45 | 3 | 28 | 5 | 24 | 17 | — | 18 | 464 |
| 24 | 5 | 38 | 6 | 26 | 7 | 31 | 15 | 1 | 14 | 336 |
| 12 | 5 | 35 | 7 | 26 | 11 | 15 | 15 | 1 | 17 | 278 |
| 2 | — | 3 | 3 | 2 | — | 1 | — | — | — | 22 |
| — | — | 1 | — | 1 | 3 | — | — | — | 2 | 22 |
| — | — | 3 | 1 | 2 | 1 | 5 | — | 1 | 2 | 27 |
| — | 1 | 7 | — | 3 | — | 1 | 1 | — | 4 | 28 |
| 3 | — | 5 | — | 1 | — | 2 | — | — | — | 31 |
| — | — | 3 | — | 2 | 2 | 2 | 2 | — | — | 28 |
| 10 | 2 | 22 | 3 | 10 | 8 | 11 | 2 | 2 | 9 | 171 |
| 3 | 1 | 7 | 1 | — | 2 | 2 | — | — | 3 | 33 |
| 2 | 1 | 4 | — | — | — | 4 | — | — | — | 28 |
| 1 | — | 3 | — | 1 | — | 4 | — | — | 2 | 35 |
| 3 | — | 3 | — | 2 | — | 1 | — | — | 1 | 26 |
| — | — | 2 | 1 | — | 2 | — | 1 | 2 | 2 | 15 |
| — | — | — | — | 3 | 1 | — | 1 | — | 1 | 21 |
| 1 | — | 3 | 1 | 4 | 3 | — | — | — | — | 13 |
| — | — | 0.00 | — | 33.33 | 200.00 | — | -100.00 | — | -100.00 | -38.10 |
| -50.00 | — | 0.00 | -66.67 | 100.00 | — | -100.00 | — | — | — | -40.91 |

Source : National Fire Agency, MOI.

表59. 火災次數—按類別及時間分

單位：次

| 年(月)別 Year (Month) | 火災 次數 No. of Fires | 火災分類 By Classification | | | | | |
|----------------------------------|-----------------------------|------------------------|---------------------------------|---------------|------------|-----------------|--------------|
| | | 建築物 Buildings | 森林 田野 Forests & Fields | 車輛 Vehicle | 船舶 Ship | 航空器 Aircraft | 其他 Others |
| 九十四年 2005 | 5,139 | 3,054 | 680 | 935 | 17 | — | 453 |
| 九十五年 2006 | 4,332 | 2,746 | 542 | 724 | 16 | — | 304 |
| 九十六年 2007 | 3,392 | 2,200 | 356 | 546 | 26 | — | 264 |
| 九十七年 2008 | 2,886 | 1,885 | 257 | 506 | 21 | — | 217 |
| 九十八年 2009 | 2,621 | 1,634 | 484 | 326 | 21 | 1 | 155 |
| 九十九年 2010 | 2,186 | 1,458 | 236 | 299 | 11 | 1 | 181 |
| 一〇〇年 2011 | 1,772 | 1,249 | 166 | 212 | 6 | — | 139 |
| 一〇一年 2012 | 1,574 | 1,199 | 42 | 204 | 11 | — | 118 |
| 一〇二年 2013 | 1,451 | 1,109 | 28 | 190 | 7 | — | 117 |
| 七月 July | 124 | 89 | 2 | 25 | 1 | — | 7 |
| 八月 Aug. | 122 | 96 | 1 | 14 | — | — | 11 |
| 九月 Sept. | 115 | 91 | 1 | 14 | 1 | — | 8 |
| 十月 Oct. | 113 | 85 | 5 | 9 | — | — | 14 |
| 十一月 Nov. | 131 | 110 | 2 | 12 | 1 | — | 6 |
| 十二月 Dec. | 132 | 93 | 4 | 19 | — | — | 16 |
| 一〇三年 2014 | 833 | 635 | 27 | 96 | 8 | — | 67 |
| 一月 Jan. | 148 | 113 | 6 | 8 | 1 | — | 20 |
| 二月 Feb. | 112 | 77 | 8 | 16 | 4 | — | 7 |
| 三月 Mar. | 124 | 88 | 6 | 15 | — | — | 15 |
| 四月 Apr. | 105 | 81 | 3 | 14 | — | — | 7 |
| 五月 May | 107 | 93 | — | 5 | 1 | — | 8 |
| 六月 June | 104 | 74 | 1 | 23 | — | — | 6 |
| 七月 July | 133 | 109 | 3 | 15 | 2 | — | 4 |
| 較上月增減(%) VS. with Last Month | 27.88 | 47.30 | 200.00 | -34.78 | — | — | -33.33 |
| 較上年同月增減(%) VS. with Last Year | 7.26 | 22.47 | 50.00 | -40.00 | 100.00 | — | -42.86 |

資料來源：本部消防署。

TABLE 59. NUMBER OF FIRES - BY CLASSIFICATION AND FIRE TIME

Unit : Times

| 起火時間 By Fire Time | | | | | | | |
|-------------------|-----------------|-----------------|------------------|-------------------|-------------------|-------------------|-------------------|
| 0~3時 O'clock | 3~6時 O'clock | 6~9時 O'clock | 9~12時 O'clock | 12~15時 O'clock | 15~18時 O'clock | 18~21時 O'clock | 21~24時 O'clock |
| 629 | 568 | 433 | 719 | 778 | 812 | 652 | 548 |
| 505 | 507 | 378 | 612 | 678 | 662 | 516 | 474 |
| 423 | 365 | 292 | 503 | 490 | 502 | 436 | 381 |
| 387 | 336 | 241 | 401 | 444 | 412 | 393 | 272 |
| 299 | 271 | 231 | 365 | 434 | 425 | 325 | 271 |
| 280 | 237 | 175 | 317 | 342 | 310 | 304 | 221 |
| 204 | 186 | 172 | 264 | 285 | 245 | 248 | 168 |
| 197 | 188 | 161 | 236 | 202 | 196 | 221 | 173 |
| 174 | 178 | 146 | 206 | 186 | 192 | 184 | 185 |
| 18 | 15 | 10 | 12 | 22 | 21 | 12 | 14 |
| 14 | 18 | 15 | 15 | 16 | 16 | 10 | 18 |
| 20 | 11 | 10 | 21 | 7 | 10 | 16 | 20 |
| 9 | 13 | 12 | 21 | 18 | 12 | 16 | 12 |
| 7 | 23 | 17 | 20 | 17 | 10 | 26 | 11 |
| 25 | 14 | 16 | 19 | 17 | 13 | 10 | 18 |
| 101 | 105 | 77 | 122 | 131 | 103 | 107 | 87 |
| 21 | 20 | 13 | 19 | 27 | 19 | 19 | 10 |
| 11 | 12 | 11 | 19 | 19 | 8 | 15 | 17 |
| 17 | 13 | 8 | 23 | 20 | 12 | 19 | 12 |
| 19 | 17 | 7 | 14 | 12 | 14 | 17 | 5 |
| 10 | 11 | 12 | 13 | 22 | 12 | 10 | 17 |
| 14 | 14 | 9 | 16 | 11 | 18 | 12 | 10 |
| 9 | 18 | 17 | 18 | 20 | 20 | 15 | 16 |
| -35.71 | 28.57 | 88.89 | 12.50 | 81.82 | 11.11 | 25.00 | 60.00 |
| -50.00 | 20.00 | 70.00 | 50.00 | -9.09 | -4.76 | 25.00 | 14.29 |

Source : National Fire Agency, MOI.

表60. 火災死傷人數及財物損失

| 年(月)別 Year (Month) | 死亡人數 (人) Deaths (Persons) | 受傷人數 (人) Injured (Persons) | 死傷人數按原因分 (人) Fire Death and Injury by Cause (Persons) | | | | | | | |
|----------------------------------|------------------------------------|-------------------------------------|---|-------------------|----------------------------|--------------------------------|--------------------------------|----------------------------|--------------|--------------------------|
| | | | 合計 Total | 火焰 灼燒 Burnt | 有害 氣體 Harmful Gas | 跳樓 Jump from Building | 外物 擊中 Hit by Articles | 倒塌物 壓倒 Coll- apse | 其他 Others | 不明 因素 Unk- nown |
| 九十四年 2005 | 139 | 532 | 671 | 321 | 263 | 9 | 19 | 3 | 54 | 2 |
| 九十五年 2006 | 125 | 471 | 596 | 258 | 250 | 16 | 13 | 2 | 50 | 7 |
| 九十六年 2007 | 120 | 398 | 518 | 221 | 211 | 16 | 23 | — | 47 | — |
| 九十七年 2008 | 101 | 304 | 405 | 197 | 125 | 6 | 5 | 2 | 69 | 1 |
| 九十八年 2009 | 117 | 298 | 415 | 166 | 148 | 11 | 6 | — | 83 | 1 |
| 九十九年 2010 | 83 | 308 | 391 | 195 | 135 | 8 | 2 | — | 49 | 2 |
| 一〇〇年 2011 | 97 | 288 | 385 | 172 | 132 | 5 | 33 | 1 | 41 | 1 |
| 一〇一年 2012 | 142 | 286 | 428 | 197 | 175 | 2 | 1 | — | 53 | — |
| 一〇二年 2013 | 92 | 189 | 281 | 141 | 102 | 4 | 2 | 1 | 31 | — |
| 七月 July | 9 | 11 | 20 | 14 | 6 | — | — | — | — | — |
| 八月 Aug. | 1 | 14 | 15 | 5 | 10 | — | — | — | — | — |
| 九月 Sept. | 4 | 23 | 27 | 9 | 10 | — | — | — | 8 | — |
| 十月 Oct. | 4 | 18 | 22 | 7 | 10 | — | — | — | 5 | — |
| 十一月 Nov. | 9 | 12 | 21 | 11 | 9 | — | — | — | 1 | — |
| 十二月 Dec. | 16 | 18 | 34 | 21 | 7 | 1 | — | — | 5 | — |
| 一〇三年 2014 | 65 | 142 | 207 | 92 | 77 | 2 | 7 | — | 27 | 2 |
| 一月 Jan. | 12 | 23 | 35 | 18 | 10 | — | — | — | 7 | — |
| 二月 Feb. | 9 | 12 | 21 | 8 | 13 | — | — | — | — | — |
| 三月 Mar. | 14 | 35 | 49 | 21 | 20 | 1 | — | — | 7 | — |
| 四月 Apr. | 11 | 12 | 23 | 9 | 12 | — | 1 | — | 1 | — |
| 五月 May | 6 | 19 | 25 | 11 | 9 | — | 1 | — | 3 | 1 |
| 六月 June | 5 | 16 | 21 | 11 | 7 | 1 | — | — | 2 | — |
| 七月 July | 8 | 25 | 33 | 14 | 6 | — | 5 | — | 7 | 1 |
| 較上月增減(%) VS. with Last Month | 60.00 | 56.25 | 57.14 | 27.27 | -14.29 | -100.00 | — | — | 250.00 | — |
| 較上年同月增減(%) VS. with Last Year | -11.11 | 127.27 | 65.00 | 0.00 | 0.00 | — | — | — | — | — |

資料來源：本部消防署。
說明：自98年1月起，死亡定義由因火災當場死亡或受傷於24小時內死亡者，修正為因火災當場死亡或受傷於14日內死亡者。

TABLE 60. LOSSES OF FIRE DISASTERS

| 被毀損 房屋數 (間) Burn-out & Damaged Houses | 被毀損車輛數 (輛) Burn-out & Damaged Vehicles | | | | | | 財物損失估值(千元) Estimated Losses(\$1,000) | | |
|--|--|--------------|--------------|------------------------------------|-----------------------|--------------|--------------------------------------|--------------|----------------|
| | 合計 Total | 大型車 Heavy | 小型車 Light | 特種車 Special Const- ructed | 機車 Motor- cycle | 其他 Others | 合計 Total | 房屋 Houses | 其他財物 Others |
| 1,462 | 1,662 | 43 | 839 | 34 | 716 | 30 | 2,823,430 | 439,984 | 2,383,446 |
| 1,489 | 1,458 | 49 | 688 | 28 | 677 | 16 | 1,558,860 | 287,059 | 1,271,801 |
| 1,483 | 1,630 | 49 | 616 | 20 | 919 | 26 | 1,292,264 | 257,934 | 1,034,330 |
| 1,252 | 1,066 | 38 | 468 | 14 | 522 | 24 | 1,474,895 | 180,607 | 1,294,288 |
| 1,292 | 1,373 | 37 | 370 | 22 | 914 | 30 | 759,363 | 150,676 | 608,687 |
| 1,278 | 729 | 30 | 316 | 12 | 353 | 18 | 1,688,107 | 455,799 | 1,232,308 |
| 1,029 | 567 | 21 | 234 | 6 | 271 | 35 | 553,335 | 120,943 | 432,392 |
| 907 | 614 | 26 | 227 | 7 | 342 | 12 | 694,409 | 136,069 | 558,340 |
| 1,204 | 627 | 30 | 262 | 9 | 295 | 31 | 533,121 | 160,190 | 372,931 |
| 103 | 58 | 2 | 37 | 1 | 16 | 2 | 46,281 | 10,392 | 35,889 |
| 116 | 43 | 1 | 8 | 1 | 32 | 1 | 89,719 | 22,989 | 66,730 |
| 127 | 59 | 3 | 20 | 1 | 34 | 1 | 34,681 | 6,679 | 28,002 |
| 112 | 48 | 4 | 18 | 3 | 18 | 5 | 43,146 | 13,301 | 29,845 |
| 133 | 51 | — | 22 | — | 29 | — | 32,124 | 10,276 | 21,848 |
| 129 | 99 | 7 | 40 | — | 40 | 12 | 44,696 | 14,422 | 30,274 |
| 730 | 238 | 10 | 117 | 4 | 98 | 9 | 208,527 | 59,419 | 149,108 |
| 131 | 17 | 2 | 11 | — | 3 | 1 | 30,934 | 10,753 | 20,181 |
| 88 | 28 | 1 | 15 | 1 | 11 | — | 26,149 | 7,025 | 19,124 |
| 101 | 32 | 2 | 20 | 1 | 7 | 2 | 25,698 | 6,263 | 19,435 |
| 96 | 50 | — | 25 | — | 25 | — | 28,275 | 11,233 | 17,042 |
| 91 | 11 | — | 5 | 1 | 5 | — | 39,145 | 3,968 | 35,177 |
| 87 | 50 | 2 | 16 | 1 | 29 | 2 | 24,032 | 6,948 | 17,084 |
| 136 | 50 | 3 | 25 | — | 18 | 4 | 34,294 | 13,229 | 21,065 |
| 56.32 | 0.00 | 50.00 | 56.25 | -100.00 | -37.93 | 100.00 | 42.70 | 90.40 | 23.30 |
| 32.04 | -13.79 | 50.00 | -32.43 | -100.00 | 12.50 | 100.00 | -25.90 | 27.30 | -41.31 |

Source : National Fire Agency, MOI.
Note : The definition of Death has been modified as "died on the spot or died of injury within 14 days" from "died on the spot or died of injury within 24 hours" since January 2009.

表61. 起火建築物

TABLE 61. NUMBER OF FIRES OF CAUGHT BUILDINGS

單位：次

Unit : Times

| 年(月)別 Year (Month) | 建築物 起火 總次數 Caught Buildings | 按建築物高度分 By Story | | | | 按建築物類別分 | | | |
|----------------------------------|---|-----------------------------|-------------------------------|-------------------------------------|-----------------------------------|---|----------------------------------|--|--|
| | | 一層至 五層 1-5 Stories | 六層至 十二層 6-12 Stories | 十三層 至十九 層 13-19 Stories | 二十層 以上 20 Stories & Over | 獨立 住宅 Stand- alone Dwelling | 集 合 宅 Group Dwelling | 辦 公 建 築 Office Building | 商 業 建 築 Business Building |
| 九十四年 2005 | 3,054 | 2,602 | 334 | 99 | 19 | 1,262 | 771 | 69 | 155 |
| 九十五年 2006 | 2,746 | 2,360 | 306 | 61 | 19 | 1,104 | 617 | 63 | 150 |
| 九十六年 2007 | 2,200 | 1,895 | 234 | 59 | 12 | 889 | 452 | 54 | 126 |
| 九十七年 2008 | 1,885 | 1,629 | 187 | 57 | 12 | 791 | 380 | 44 | 95 |
| 九十八年 2009 | 1,634 | 1,429 | 159 | 40 | 6 | 689 | 330 | 32 | 103 |
| 九十九年 2010 | 1,458 | 1,284 | 138 | 30 | 6 | 592 | 268 | 36 | 73 |
| 一〇〇年 2011 | 1,249 | 1,103 | 123 | 16 | 7 | 518 | 230 | 26 | 79 |
| 一〇一年 2012 | 1,199 | 1,077 | 102 | 19 | 1 | 541 | 184 | 26 | 83 |
| 一〇二年 2013 | 1,109 | 997 | 83 | 21 | 8 | 476 | 193 | 19 | 63 |
| 七月 July | 89 | 81 | 6 | 2 | — | 48 | 10 | 1 | 4 |
| 八月 Aug. | 96 | 84 | 10 | 1 | 1 | 39 | 19 | 4 | 3 |
| 九月 Sept. | 91 | 88 | 3 | — | — | 35 | 9 | 4 | 3 |
| 十月 Oct. | 85 | 82 | 2 | 1 | — | 35 | 9 | — | 3 |
| 十一月 Nov. | 110 | 99 | 6 | 4 | 1 | 50 | 23 | — | 9 |
| 十二月 Dec. | 93 | 84 | 9 | — | — | 39 | 12 | 2 | 7 |
| 一〇三年 2014 | 635 | 572 | 46 | 14 | 3 | 299 | 93 | 12 | 25 |
| 一月 Jan. | 113 | 100 | 8 | 3 | 2 | 56 | 15 | 3 | 3 |
| 二月 Feb. | 77 | 68 | 8 | 1 | — | 38 | 9 | 2 | 4 |
| 三月 Mar. | 88 | 82 | 5 | 1 | — | 43 | 11 | — | 3 |
| 四月 Apr. | 81 | 73 | 5 | 3 | — | 40 | 11 | 1 | 5 |
| 五月 May | 93 | 86 | 4 | 3 | — | 42 | 15 | 4 | 5 |
| 六月 June | 74 | 64 | 8 | 2 | — | 32 | 14 | 1 | — |
| 七月 July | 109 | 99 | 8 | 1 | 1 | 48 | 18 | 1 | 5 |
| 較上月增減(%) VS. with Last Month | 47.30 | 54.69 | 0.00 | -50.00 | — | 50.00 | 28.57 | 0.00 | — |
| 較上年同月增減(%) VS. with Last Year | 22.47 | 22.22 | 33.33 | -50.00 | — | 0.00 | 80.00 | 0.00 | 25.00 |

| By Classification | | | 按建築物用途分 By Use | | | | | | |
|-----------------------------------|---|------------------|--------------------|----------------------------------|-----------------------------------|--------------------------|---|--|------------------|
| 複 合 建 築 Com- pound | 工 廠 及 倉 庫 Factory & Warehouse | 其 他 Others | 住 宅 Dwelling | 營 業 所 Business Space | 作 業 所 Operating Space | 倉 庫 Ware- house | 空 屋 或 修 建 中 Vacancy or Repairing | 公 設 共 施 Public Facilities | 其 他 Others |
| 57 | 519 | 221 | 1,828 | 361 | 366 | 172 | 133 | 55 | 139 |
| 36 | 534 | 242 | 1,537 | 356 | 381 | 189 | 73 | 57 | 153 |
| 38 | 418 | 223 | 1,224 | 292 | 299 | 122 | 75 | 55 | 133 |
| 41 | 385 | 149 | 1,050 | 227 | 262 | 149 | 58 | 35 | 104 |
| 35 | 318 | 127 | 933 | 221 | 208 | 117 | 43 | 33 | 79 |
| 29 | 334 | 126 | 774 | 175 | 211 | 135 | 42 | 32 | 89 |
| 25 | 288 | 83 | 678 | 167 | 184 | 103 | 29 | 26 | 62 |
| 19 | 250 | 96 | 661 | 137 | 169 | 95 | 42 | 18 | 77 |
| 20 | 253 | 85 | 602 | 138 | 167 | 90 | 29 | 18 | 65 |
| 3 | 18 | 5 | 44 | 17 | 13 | 7 | 5 | 1 | 2 |
| 1 | 23 | 7 | 52 | 11 | 13 | 11 | 2 | 1 | 6 |
| — | 31 | 9 | 39 | 8 | 20 | 12 | 1 | 3 | 8 |
| 3 | 28 | 7 | 38 | 12 | 17 | 10 | 1 | — | 7 |
| 1 | 15 | 12 | 67 | 14 | 11 | 4 | 4 | 2 | 8 |
| 1 | 24 | 8 | 50 | 12 | 12 | 11 | — | 3 | 5 |
| 14 | 143 | 49 | 359 | 66 | 87 | 50 | 16 | 11 | 46 |
| — | 29 | 7 | 63 | 11 | 17 | 7 | 6 | 2 | 7 |
| 1 | 17 | 6 | 46 | 6 | 13 | 5 | 1 | — | 6 |
| 2 | 22 | 7 | 53 | 7 | 18 | 3 | 4 | — | 3 |
| 3 | 12 | 9 | 46 | 11 | 7 | 6 | 2 | 2 | 7 |
| 1 | 16 | 10 | 54 | 8 | 7 | 8 | 1 | 3 | 12 |
| 3 | 20 | 4 | 39 | 10 | 13 | 6 | — | 1 | 5 |
| 4 | 27 | 6 | 58 | 13 | 12 | 15 | 2 | 3 | 6 |
| 33.33 | 35.00 | 50.00 | 48.72 | 30.00 | -7.69 | 150.00 | — | 200.00 | 20.00 |
| 33.33 | 50.00 | 20.00 | 31.82 | -23.53 | -7.69 | 114.29 | -60.00 | 200.00 | 200.00 |

資料來源：本部消防署。

Source : National Fire Agency, MOI.

表62. 火災出動人員、車輛及其他裝備

| 年(月)別 Year (Month) | 出動人次(1) Person-Times of Attendance | | | | 救出人數 (人) No. of People Rescued (Persons) | 雲梯 消防車 Ladder |
|----------------------------------|------------------------------------|-----------------------|---------------------------------|---------------|--|---------------------|
| | 合計 Total | 消防人員 Fire Fighters | 義消人員 Volunteer Fire Fighters | 其他 Others | | |
| 九十四年 2005 | 341,302 | 201,153 | 108,676 | 31,473 | 1,275 | 3,927 |
| 九十五年 2006 | 302,767 | 177,172 | 103,353 | 22,242 | 968 | 3,269 |
| 九十六年 2007 | 322,613 | 197,261 | 104,840 | 20,512 | 1,329 | 4,208 |
| 九十七年 2008 | 305,862 | 191,908 | 100,271 | 13,683 | 1,173 | 4,348 |
| 九十八年 2009 | 350,597 | 229,400 | 107,747 | 13,450 | 719 | 5,062 |
| 九十九年 2010 | 325,601 | 227,875 | 86,292 | 11,434 | 503 | 4,875 |
| 一〇〇年 2011 | 335,992 | 248,177 | 78,303 | 9,512 | 570 | 5,443 |
| 一〇一年 2012 | 397,510 | 318,175 | 72,507 | 6,828 | 471 | 7,015 |
| 一〇二年 2013 | 449,100 | 370,569 | 69,610 | 8,921 | 348 | 10,093 |
| 七月 July | 41,003 | 34,621 | 5,742 | 640 | 13 | 880 |
| 八月 Aug. | 36,608 | 30,853 | 5,261 | 494 | 26 | 713 |
| 九月 Sept. | 31,976 | 27,170 | 4,226 | 580 | 28 | 900 |
| 十月 Oct. | 41,282 | 32,838 | 7,216 | 1,228 | 15 | 978 |
| 十一月 Nov. | 37,077 | 30,479 | 5,135 | 1,463 | 44 | 883 |
| 十二月 Dec. | 38,563 | 31,825 | 4,996 | 1,742 | 75 | 997 |
| 一〇三年 2014 | 282,219 | 230,207 | 38,330 | 13,682 | 164 | 7,538 |
| 一月 Jan. | 51,202 | 40,187 | 8,399 | 2,616 | 25 | 1,251 |
| 二月 Feb. | 38,527 | 31,342 | 5,537 | 1,648 | 23 | 1,100 |
| 三月 Mar. | 42,059 | 32,573 | 6,900 | 2,586 | 21 | 1,039 |
| 四月 Apr. | 38,823 | 31,904 | 4,666 | 2,253 | 23 | 994 |
| 五月 May | 34,839 | 29,355 | 3,818 | 1,666 | 21 | 1,085 |
| 六月 June | 34,240 | 29,413 | 3,589 | 1,238 | 19 | 1,031 |
| 七月 July | 42,529 | 35,433 | 5,421 | 1,675 | 32 | 1,038 |
| 較上月增減(%) VS. with Last Month | 24.21 | 20.47 | 51.04 | 35.30 | 68.42 | 0.68 |
| 較上年同月增減(%) VS. with Last Year | 3.72 | 2.35 | -5.59 | 161.72 | 146.15 | 17.95 |

資料來源：本部消防署。
 說明：1. 93年1月起，出動人次不含警察人數。
 2. 93年1月起，原高低壓消防車，併入水箱水庫超高压消防車。
 - 206 -

TABLE 62. FIRE SERVICES AND CALL FREQUENCY

| 消防車(車次) Fire Engines(Times) | | | 救災車(車次) Rescue Cars(Times) | | | 勤務車 (警備 修護) (車次) Operation Vehicles (Times) | 救護車 (車次) Ambu- lances (Times) | 消防船、 艇、 直昇機 及其他 裝備 (車次) Others (Times) |
|-----------------------------|---|--------------------------------|---|-----------------------------|-----------------------------------|---|---|---|
| 化學 消防車 Chemical | 水箱、水 庫超高压 消防車 Tanker, Heavy Tanker & Super- high Presser | 其他(泡 沫、幫浦)消防車 Others | 救 助 器材車 Rescue Fire Engines | 照明車 Lighting Vehicles | 其他 救災車 Other Rescue Cars | | | |
| 3,938 | 64,202 | 1,197 | 3,365 | 495 | 3,328 | 102 | 15,357 | 537 |
| 3,489 | 59,823 | 693 | 2,842 | 418 | 3,119 | 193 | 13,199 | 487 |
| 5,262 | 63,262 | 686 | 3,599 | 328 | 3,015 | 199 | 15,110 | 448 |
| 5,543 | 60,932 | 773 | 3,048 | 423 | 2,744 | 232 | 14,561 | 433 |
| 6,292 | 70,289 | 841 | 3,297 | 411 | 3,490 | 338 | 16,220 | 311 |
| 5,434 | 68,697 | 731 | 3,458 | 397 | 3,859 | 499 | 16,271 | 423 |
| 6,067 | 74,766 | 498 | 4,007 | 194 | 3,359 | 761 | 18,892 | 331 |
| 5,462 | 81,324 | 1,047 | 4,392 | 305 | 3,948 | 757 | 21,571 | 557 |
| 5,541 | 105,086 | 1,135 | 5,808 | 197 | 5,841 | 871 | 34,594 | 693 |
| 481 | 8,689 | 145 | 455 | 19 | 758 | 85 | 5,460 | 31 |
| 426 | 7,213 | 92 | 370 | 13 | 622 | 81 | 6,265 | 198 |
| 352 | 8,193 | 64 | 438 | 15 | 383 | 59 | 2,301 | 26 |
| 545 | 10,683 | 143 | 583 | 13 | 449 | 74 | 2,421 | 45 |
| 494 | 9,540 | 109 | 431 | 11 | 406 | 75 | 2,233 | 22 |
| 391 | 9,992 | 59 | 576 | 20 | 459 | 89 | 2,400 | 54 |
| 2,820 | 71,564 | 787 | 3,330 | 154 | 3,413 | 590 | 16,950 | 340 |
| 525 | 13,999 | 183 | 600 | 33 | 626 | 98 | 3,013 | 58 |
| 398 | 10,187 | 136 | 447 | 19 | 497 | 91 | 2,356 | 53 |
| 418 | 11,617 | 207 | 461 | 21 | 556 | 89 | 2,411 | 57 |
| 396 | 9,634 | 106 | 439 | 16 | 430 | 94 | 2,259 | 47 |
| 340 | 8,292 | 46 | 450 | 15 | 399 | 68 | 2,253 | 33 |
| 335 | 7,945 | 30 | 399 | 22 | 459 | 50 | 2,236 | 54 |
| 408 | 9,890 | 79 | 534 | 28 | 446 | 100 | 2,422 | 38 |
| 21.79 | 24.48 | 163.33 | 33.83 | 27.27 | -2.83 | 100.00 | 8.32 | -29.63 |
| -15.18 | 13.82 | -45.52 | 17.36 | 47.37 | -41.16 | 17.65 | -55.64 | 22.58 |

Source : National Fire Agency, MOI.
 Note : 1. Person-Times of attendance exclude vigilante since 2004.
 2. The figures of high-low pressure fire engines merge into tanker, heavy tanker and superhigh presser since 2004.
 - 207 -

表63. 消防緊急救護服務

TABLE 63. EMERGENCY MEDICAL SERVICES

| 年 (月) 別 Year (Month) | 救護出勤次數 Times of Call Volume (Times) | | | 急救送醫人次 | | | | |
|----------------------------------|--|---------------------------------|---|-------------|----------------|------------------------|--------------------------|--------------------------------|
| | 合計 Total | 送醫 次數 Send to Hospital | 未運送 次數 Without Sending to Hospital | 合計 Total | 非創傷類 | | | |
| | | | | | 小計 Subtotal | 急病 Acute Disease | 路倒 Falling on Road | 孕婦 急產 In Urgent Labor |
| 九十四年 2005 | 678,989 | 513,835 | 165,154 | 529,321 | | 203,479 | 21,194 | 987 |
| 九十五年 2006 | 691,964 | 527,949 | 164,015 | 537,707 | 256,350 | 177,185 | 15,613 | 1,153 |
| 九十六年 2007 | 720,797 | 558,035 | 162,762 | 593,034 | 297,547 | 199,766 | 15,401 | 1,116 |
| 九十七年 2008 | 752,823 | 589,932 | 162,891 | 609,506 | 296,932 | 194,881 | 15,141 | 1,283 |
| 九十八年 2009 | 811,914 | 634,194 | 177,720 | 662,924 | 319,093 | 216,359 | 15,813 | 1,271 |
| 九十九年 2010 | 918,882 | 718,914 | 199,968 | 749,126 | 363,982 | 252,226 | 18,032 | 1,407 |
| 一〇〇年 2011 | 1,003,981 | 783,531 | 220,450 | 817,928 | 402,253 | 284,710 | 18,062 | 1,789 |
| 一〇一年 2012 | 1,014,909 | 791,853 | 223,056 | 826,076 | 409,051 | 289,864 | 16,302 | 2,153 |
| 一〇二年 2013 | 1,016,637 | 793,950 | 222,687 | 826,839 | 401,333 | 280,607 | 16,788 | 1,912 |
| 七月 July | 85,640 | 67,052 | 18,588 | 69,925 | 33,251 | 22,982 | 1,435 | 162 |
| 八月 Aug. | 84,484 | 66,169 | 18,315 | 68,879 | 33,281 | 23,044 | 1,331 | 168 |
| 九月 Sept. | 82,304 | 64,164 | 18,140 | 66,849 | 31,879 | 21,983 | 1,287 | 153 |
| 十月 Oct. | 85,480 | 66,650 | 18,830 | 69,589 | 31,666 | 22,391 | 1,290 | 138 |
| 十一月 Nov. | 84,856 | 66,245 | 18,611 | 69,080 | 31,844 | 22,527 | 1,434 | 163 |
| 十二月 Dec. | 92,009 | 72,248 | 19,761 | 75,421 | 36,239 | 26,117 | 1,301 | 211 |
| 一〇三年 2014 | 628,586 | 490,988 | 137,598 | 512,133 | 256,400 | 184,266 | 9,223 | 1,359 |
| 一月 Jan. | 99,268 | 77,239 | 22,029 | 80,290 | 40,157 | 28,880 | 1,572 | 197 |
| 二月 Feb. | 84,648 | 66,175 | 18,473 | 68,621 | 36,979 | 26,628 | 1,286 | 208 |
| 三月 Mar. | 89,565 | 69,889 | 19,676 | 72,566 | 37,592 | 27,170 | 1,287 | 198 |
| 四月 Apr. | 84,290 | 65,985 | 18,305 | 68,997 | 33,779 | 24,141 | 1,224 | 155 |
| 五月 May | 89,164 | 69,392 | 19,772 | 72,268 | 35,667 | 25,695 | 1,248 | 202 |
| 六月 June | 88,914 | 69,505 | 19,409 | 73,066 | 35,259 | 25,195 | 1,278 | 178 |
| 七月 July | 92,737 | 72,803 | 19,934 | 76,325 | 36,967 | 26,557 | 1,328 | 221 |
| 較上月增減(%) VS. with Last Month | 4.30 | 4.74 | 2.70 | 4.46 | 4.84 | 5.41 | 3.91 | 24.16 |
| 較上年同月增減(%) VS. with Last Year | 8.29 | 8.58 | 7.24 | 9.15 | 11.18 | 15.56 | -7.46 | 36.42 |

| Times of Person Rescued in Emergency (2) | | | | | | | | | | | 其他 (2005年 以前) Others Prior to 2005 |
|---|---------------|--------------|----------------|-------------------------------|---------------------|---------------------|---|--------------|--|--|---|
| Non-Trauma | | | 創傷類 Trauma | | | | | 其他 Others | | | |
| 毒藥物/ 氧化碳中毒 Toxicant/Drug/ Carbon Monoxide Poisoning | 溺水 Drowned | 其他 Others | 小計 Subtotal | 一般 外傷 General Trauma | 墜落 傷 Tumbling | 穿刺 傷 Piercing | 車禍 受傷 Injured in a Traffic Accident | | 電擊傷 Wounded by Electric Shock | | |
| 2,360 | 532 | | | | 39,441 | | 203,569 | 213 | 57,546 | | |
| 5,361 | 551 | 56,487 | 281,357 | 56,171 | 4,746 | 644 | 205,542 | 146 | 14,108 | | |
| 5,613 | 524 | 75,127 | 295,487 | 59,137 | 6,370 | 639 | 216,503 | 140 | 12,698 | | |
| 6,656 | 556 | 78,415 | 312,574 | 61,118 | 5,226 | 535 | 232,827 | 134 | 12,734 | | |
| 5,774 | 524 | 79,352 | 343,831 | 67,667 | 5,985 | 598 | 254,463 | 126 | 14,992 | | |
| 6,010 | 485 | 85,822 | 385,144 | 73,596 | 5,156 | 584 | 288,340 | 126 | 17,342 | | |
| 5,391 | 406 | 91,895 | 415,675 | 76,687 | 5,172 | 602 | 313,723 | 122 | 19,369 | | |
| 6,055 | 463 | 94,214 | 417,025 | 70,268 | 6,363 | 600 | 315,359 | 124 | 24,311 | | |
| 5,600 | 422 | 96,004 | 425,506 | 72,366 | 7,871 | 662 | 316,353 | 130 | 28,124 | | |
| 489 | 53 | 8,130 | 36,674 | 6,281 | 775 | 65 | 26,940 | 17 | 2,596 | | |
| 519 | 53 | 8,166 | 35,598 | 6,242 | 711 | 69 | 26,018 | 14 | 2,544 | | |
| 505 | 41 | 7,910 | 34,970 | 6,171 | 636 | 68 | 25,655 | 14 | 2,426 | | |
| 519 | 33 | 7,295 | 37,923 | 6,458 | 738 | 56 | 28,231 | 16 | 2,424 | | |
| 438 | 26 | 7,256 | 37,236 | 6,140 | 684 | 46 | 28,025 | 10 | 2,331 | | |
| 388 | 26 | 8,196 | 39,182 | 5,463 | 680 | 42 | 30,571 | 4 | 2,422 | | |
| 3,353 | 268 | 57,931 | 255,733 | 43,250 | 5,521 | 485 | 190,269 | 57 | 16,151 | | |
| 431 | 33 | 9,044 | 40,133 | 6,434 | 840 | 66 | 30,243 | 2 | 2,548 | | |
| 425 | 32 | 8,400 | 31,642 | 5,977 | 668 | 43 | 22,897 | 4 | 2,053 | | |
| 458 | 25 | 8,454 | 34,974 | 5,941 | 779 | 72 | 25,904 | 6 | 2,272 | | |
| 463 | 25 | 7,771 | 35,218 | 5,954 | 693 | 75 | 26,315 | 9 | 2,172 | | |
| 475 | 48 | 7,999 | 36,601 | 6,061 | 795 | 66 | 27,359 | 8 | 2,312 | | |
| 568 | 55 | 7,985 | 37,807 | 6,497 | 808 | 77 | 28,136 | 11 | 2,278 | | |
| 533 | 50 | 8,278 | 39,358 | 6,386 | 938 | 86 | 29,415 | 17 | 2,516 | | |
| -6.16 | -9.09 | 3.67 | 4.10 | -1.71 | 16.09 | 11.69 | 4.55 | 54.55 | 10.45 | | |
| 9.00 | -5.66 | 1.82 | 7.32 | 1.67 | 21.03 | 32.31 | 9.19 | 0.00 | -3.08 | | |

資料來源：本部消防署。
 說明：1. 94年以前，「路倒」為「醉酒路倒」，「孕婦急產」為「孕婦待產」，「毒藥物/一氧化碳中毒」為「中毒」，「溺水」為「救溺」，「車禍受傷」為「車禍」，「一般外傷、墜落傷、穿刺傷」為「摔(光)傷」，「電擊傷」為「觸電」。2. 94年以前急救送醫人次未依創傷類別分，故無小計及其分類之其他。

Source: National Fire Agency, MOL.
 Note: 1. Prior to 2005, "Falling on Road" as "Falling on Road after Drinking", "In Urgent Labor" as "Pregnant Woman to Bear", "Toxicant/Drug/Carbon Monoxide Poisoning" as "Poisoning", "Drowned" as "Save the Drowned", "Injured in Traffic Accident" as "Traffic Accident", "General Trauma, Tumbling, Piercing" as "Wounded by Tumbling or Ferocity". 2. The Times of Person Rescued in Emergency hadn't been classified as non-trauma/trauma before 2005.

表64. 消防緊急救護急救處置

單位：次

| 年(月)別 Year (Month) | 呼吸道處置 Respiratory Passages Treatments | | | | | 創傷處置 | | | |
|----------------------------------|--|---------------------------------------|---------------------------------------|-----------------------|-----------------------------|------------------------|-----------------------------|----------------------------------|-----------------------------|
| | 抽吸 Aspirate | 鼻管 Given Oxygen from Nose | 面罩 Given Oxygen from Mask | 哈姆 立克法 Heimlich | 其他維 持呼吸 道暢通 Others | 頸圈 Cervical Ring | 清洗 傷口 Clear Wounds | 包紮 止血 Bloodshed Swathed | 夾板 固定 Splint Fixed |
| 九十四年 2005 | 2,843 | 51,845 | 91,336 | 626 | 273,802 | 30,995 | ... | 192,303 | 31,945 |
| 九十五年 2006 | 2,525 | 50,324 | 81,531 | 428 | 81,297 | 31,668 | 174,217 | 180,880 | 34,540 |
| 九十六年 2007 | 2,571 | 54,602 | 88,092 | 302 | 57,319 | 34,251 | 196,986 | 189,340 | 33,717 |
| 九十七年 2008 | 2,945 | 53,693 | 89,639 | 323 | 45,045 | 39,377 | 215,801 | 203,477 | 34,112 |
| 九十八年 2009 | 2,755 | 56,226 | 95,065 | 372 | 58,562 | 45,374 | 241,815 | 226,047 | 33,965 |
| 九十九年 2010 | 2,949 | 62,213 | 107,792 | 330 | 69,133 | 53,722 | 276,916 | 257,750 | 35,537 |
| 一〇〇年 2011 | 2,662 | 59,628 | 110,020 | 308 | 76,195 | 56,811 | 302,211 | 281,190 | 35,173 |
| 一〇一年 2012 | 2,402 | 49,218 | 101,423 | 318 | 79,123 | 52,836 | 306,367 | 282,173 | 33,694 |
| 一〇二年 2013 | 1,913 | 43,541 | 95,322 | 266 | 78,250 | 51,017 | 318,972 | 290,371 | 34,007 |
| 七月 July | 169 | 3,766 | 7,914 | 14 | 6,332 | 4,325 | 29,001 | 26,485 | 2,743 |
| 八月 Aug. | 148 | 3,765 | 7,801 | 15 | 6,178 | 4,004 | 27,613 | 25,216 | 2,733 |
| 九月 Sept. | 130 | 3,564 | 7,437 | 23 | 5,888 | 3,986 | 27,434 | 24,947 | 2,712 |
| 十月 Oct. | 160 | 3,452 | 7,505 | 20 | 6,123 | 4,287 | 29,338 | 26,720 | 2,968 |
| 十一月 Nov. | 156 | 3,310 | 7,471 | 28 | 5,651 | 4,431 | 27,502 | 24,823 | 2,991 |
| 十二月 Dec. | 149 | 3,739 | 8,691 | 26 | 7,240 | 4,530 | 27,254 | 24,678 | 2,966 |
| 一〇三年 2014 | 1,229 | 25,684 | 58,878 | 196 | 45,458 | 29,770 | 190,457 | 173,731 | 19,460 |
| 一月 Jan. | 186 | 3,871 | 9,645 | 26 | 7,935 | 4,914 | 28,086 | 25,522 | 3,234 |
| 二月 Feb. | 190 | 3,665 | 8,540 | 39 | 6,962 | 3,626 | 21,669 | 19,808 | 2,506 |
| 三月 Mar. | 203 | 3,681 | 8,936 | 37 | 6,760 | 4,056 | 25,268 | 23,117 | 2,817 |
| 四月 Apr. | 147 | 3,301 | 7,725 | 23 | 5,977 | 4,179 | 26,811 | 24,504 | 2,753 |
| 五月 May | 167 | 3,684 | 8,079 | 20 | 5,730 | 4,169 | 27,952 | 25,500 | 2,730 |
| 六月 June | 145 | 3,660 | 7,906 | 30 | 5,853 | 4,337 | 29,669 | 26,965 | 2,719 |
| 七月 July | 191 | 3,822 | 8,047 | 21 | 6,241 | 4,489 | 31,002 | 28,315 | 2,701 |
| 較上月增減(%) VS. with Last Month | 31.72 | 4.43 | 1.78 | -30.00 | 6.63 | 3.50 | 4.49 | 5.01 | -0.66 |
| 較上年同月增減(%) VS. with Last Year | 13.02 | 1.49 | 1.68 | 50.00 | -1.44 | 3.79 | 6.90 | 6.91 | -1.53 |

說明：94年以前，「長背板固定」為「長短背板固定」，KED為「脊幹固定」，AED為電擊，「藥物處置」為含給舌下硝酸甘油片及糖水，其他為不歸類於前項者。

TABLE 64. RESCUE TREATMENTS OF EMERGENCY MEDICAL SERVICES

Unit: Times

| Trauma Treatments | | | 心肺復甦術 CPR | | 藥物 處置 Medicine Treatments | 其他處置 Other Treatments | | | |
|------------------------------|---|------------------|--------------|--------------------------------|------------------------------------|--------------------------|---------------------------------|--------------------------------|--------------|
| 長背板 固定 Tergal Fixed | 鏟式擔 架固定 Shovel-type Stretcher Fixed | 軀幹固 定器 KED | CPR | 使用自 動體外 心臟去 顫器 AED | | 保暖 Keep Warm | 心理 支持 Psycho- analyzed | 協助 生產 Helping Bearing | 其他 Others |
| 36,790 | ... | 2,789 | 15,580 | 1,561 | 2,323 | ... | 452,787 | 694 | 98,641 |
| 39,449 | 3,090 | 4,051 | 14,876 | 10,634 | 7,116 | 213,992 | 432,921 | 727 | 159,561 |
| 43,222 | 3,853 | 3,754 | 16,589 | 13,398 | 8,459 | 298,384 | 482,802 | 797 | 256,963 |
| 47,500 | 3,422 | 3,809 | 17,582 | 15,773 | 10,717 | 340,116 | 518,580 | 882 | 304,842 |
| 52,960 | 3,548 | 3,866 | 18,115 | 16,632 | 13,721 | 374,917 | 573,670 | 821 | 364,945 |
| 59,985 | 2,792 | 3,790 | 18,871 | 18,251 | 16,687 | 432,775 | 660,172 | 1,258 | 445,119 |
| 63,279 | 3,391 | 3,629 | 20,039 | 19,831 | 17,777 | 462,414 | 725,384 | 549 | 515,285 |
| 61,665 | 2,949 | 2,910 | 20,491 | 20,829 | 18,809 | 456,346 | 738,106 | 669 | 529,005 |
| 60,672 | 2,394 | 2,693 | 21,337 | 21,654 | 23,368 | 433,525 | 752,425 | 580 | 576,171 |
| 4,914 | 217 | 226 | 1,652 | 1,711 | 2,116 | 30,686 | 63,450 | 28 | 49,601 |
| 4,768 | 221 | 215 | 1,636 | 1,684 | 1,960 | 30,503 | 62,718 | 31 | 48,853 |
| 4,668 | 143 | 204 | 1,565 | 1,585 | 1,775 | 30,121 | 60,791 | 22 | 46,976 |
| 5,082 | 168 | 220 | 1,621 | 1,633 | 1,676 | 33,865 | 63,573 | 21 | 48,877 |
| 5,227 | 164 | 209 | 1,677 | 1,704 | 1,693 | 36,089 | 63,299 | 41 | 48,300 |
| 5,633 | 182 | 265 | 2,256 | 2,269 | 2,145 | 46,174 | 70,010 | 104 | 52,359 |
| 36,205 | 1,014 | 1,566 | 13,932 | 13,956 | 17,109 | 268,905 | 472,683 | 209 | 360,376 |
| 6,110 | 183 | 281 | 2,477 | 2,532 | 2,778 | 48,157 | 74,038 | 33 | 56,732 |
| 4,712 | 156 | 211 | 2,153 | 2,239 | 2,217 | 41,335 | 62,880 | 30 | 47,896 |
| 5,094 | 331 | 238 | 2,093 | 2,204 | 2,487 | 41,827 | 67,329 | 24 | 51,117 |
| 4,984 | 87 | 242 | 1,830 | 1,756 | 2,241 | 36,064 | 63,825 | 22 | 47,864 |
| 4,938 | 91 | 211 | 1,703 | 1,655 | 2,357 | 35,787 | 66,914 | 32 | 50,463 |
| 5,050 | 83 | 184 | 1,781 | 1,747 | 2,376 | 33,364 | 67,190 | 38 | 51,324 |
| 5,317 | 83 | 199 | 1,895 | 1,823 | 2,653 | 32,371 | 70,507 | 30 | 54,980 |
| 5.29 | 0.00 | 8.15 | 6.40 | 4.35 | 11.66 | -2.98 | 4.94 | -21.05 | 7.12 |
| 8.20 | -61.75 | -11.95 | 14.71 | 6.55 | 25.38 | 5.49 | 11.12 | 7.14 | 10.84 |

Note: Prior to 2005, Tergal Fixed inc. short ones, KED as Spine Fixation, AED as Electric Shock, Medicine Treatments inc. Nitroglycerin and Sugar Liquid, Others refer to the unclassified.

表65. 核發建築物建造執照—按月別及用途別分

| 年 (月) 別 Year (Month) | 總計 Grand Total | | 住宿類(H類) 住宅(H2) Residential | | |
|----------------------------------|--------------------|--|----------------------------------|--------------|--|
| | 總件數 Total Cases | 總樓地板面積 (平方公尺) Total Floor Area (m ²) | 件數 Cases | 宅數 Houses | 總樓地板面積 (平方公尺) Total Floor Area (m ²) |
| | 九十四年 2005 | 43,805 | 43,200,430 | 27,886 | 121,652 |
| 九十五年 2006 | 35,184 | 36,664,413 | 25,663 | 116,831 | 19,737,713 |
| 九十六年 2007 | 31,704 | 34,732,493 | 24,060 | 106,270 | 19,358,714 |
| 九十七年 2008 | 19,484 | 26,166,355 | 14,072 | 69,941 | 13,911,666 |
| 九十八年 2009 | 20,517 | 19,915,953 | 15,389 | 51,180 | 10,087,537 |
| 九十九年 2010 | 29,696 | 31,174,017 | 23,501 | 84,518 | 16,737,408 |
| 一〇〇年 2011 | 33,161 | 34,148,423 | 26,538 | 97,755 | 19,786,931 |
| 一〇一年 2012 | 31,237 | 32,882,939 | 24,576 | 98,663 | 19,319,459 |
| 一〇二年 2013 | 33,531 | 39,760,495 | 27,234 | 133,072 | 25,416,782 |
| 七月 July | 2,862 | 3,224,244 | 2,291 | 8,475 | 1,697,576 |
| 八月 Aug. | 2,779 | 3,668,138 | 2,310 | 12,088 | 2,402,129 |
| 九月 Sept. | 2,880 | 3,690,842 | 2,422 | 13,620 | 2,420,215 |
| 十月 Oct. | 3,250 | 3,863,898 | 2,709 | 15,217 | 2,714,875 |
| 十一月 Nov. | 2,632 | 2,517,726 | 2,143 | 7,759 | 1,502,485 |
| 十二月 Dec. | 2,962 | 3,896,395 | 2,378 | 14,257 | 2,583,421 |
| 一〇三年 2014 | 19,082 | 22,931,011 | 15,136 | 76,352 | 13,532,562 |
| 一月 Jan. | 3,124 | 3,736,260 | 2,555 | 12,094 | 2,303,990 |
| 二月 Feb. | 1,902 | 2,604,344 | 1,445 | 9,714 | 1,641,909 |
| 三月 Mar. | 2,701 | 3,265,982 | 2,140 | 9,997 | 1,827,307 |
| 四月 Apr. | 2,993 | 3,650,640 | 2,353 | 13,463 | 2,413,397 |
| 五月 May | 2,731 | 3,070,486 | 2,160 | 10,151 | 1,797,013 |
| 六月 June | 2,839 | 3,251,804 | 2,303 | 10,718 | 1,791,461 |
| 七月 July | 2,792 | 3,351,495 | 2,180 | 10,215 | 1,757,485 |
| 較上月增減(%) VS. with Last Month | -1.66 | 3.07 | -5.34 | -4.69 | -2.17 |
| 較上年同月增減(%) VS. with Last Year | -2.45 | 3.95 | -4.85 | 20.53 | 4.48 |

資料來源：本部營建署。
說明：1.95年起依「建築物使用類組及變更使用辦法」分類並歸入歷史資料。2.94年以前，「住宿類住宅」為「住宅、農舍」，「商業類」為「商店、旅館、遊樂場」，「工業、倉儲類」為「工廠、倉庫」，「辦公、服務類」為「辦公室」，「休閒、文教類」為「學校」，「衛生、福利、更生」為「醫院」，其他為不歸類於前項者。

TABLE 65. ISSUED BUILDING CONSTRUCTION LICENSE
- BY MONTH AND USE

| Lodging 宿舍安養(H1) Dormitory, Care | | 商業類(B類) Commerce | | 工業、倉儲類 (C類) Industry, Storage | |
|--|--|---------------------|--|-------------------------------------|--|
| 件數 Cases | 總樓地板面積 (平方公尺) Total Floor Area (m ²) | 件數 Cases | 總樓地板面積 (平方公尺) Total Floor Area (m ²) | 件數 Cases | 總樓地板面積 (平方公尺) Total Floor Area (m ²) |
| ... | ... | 6,987 | 9,938,528 | 1,893 | 4,061,754 |
| 106 | 243,516 | 1,975 | 2,412,478 | 2,357 | 7,031,241 |
| 115 | 356,998 | 524 | 1,972,294 | 2,331 | 5,955,876 |
| 89 | 312,573 | 171 | 901,335 | 1,801 | 5,537,210 |
| 56 | 242,948 | 127 | 770,747 | 1,510 | 3,357,023 |
| 72 | 129,168 | 189 | 1,013,204 | 2,009 | 6,401,229 |
| 72 | 209,123 | 170 | 757,476 | 2,257 | 6,132,760 |
| 76 | 178,938 | 185 | 1,064,986 | 2,150 | 5,616,946 |
| 68 | 206,875 | 204 | 1,639,817 | 1,964 | 5,839,337 |
| 9 | 48,270 | 15 | 134,249 | 170 | 596,304 |
| 6 | 19,954 | 20 | 230,488 | 151 | 469,095 |
| 7 | 34,989 | 19 | 457,289 | 117 | 344,534 |
| 5 | 2,818 | 9 | 57,630 | 230 | 466,700 |
| — | — | 19 | 135,808 | 148 | 435,388 |
| 5 | 3,408 | 26 | 152,886 | 159 | 552,854 |
| 41 | 198,750 | 115 | 1,317,940 | 1,265 | 3,624,784 |
| 6 | 33,795 | 8 | 162,894 | 200 | 563,798 |
| 7 | 62,228 | 18 | 148,421 | 156 | 281,622 |
| 6 | 10,638 | 18 | 391,588 | 208 | 576,781 |
| 2 | 3,359 | 19 | 48,151 | 175 | 580,367 |
| 10 | 61,038 | 18 | 304,308 | 169 | 468,549 |
| 5 | 21,957 | 20 | 144,133 | 138 | 448,262 |
| 5 | 5,735 | 14 | 118,445 | 219 | 705,405 |
| 0.00 | -73.88 | -30.00 | -17.82 | 58.70 | 57.36 |
| -44.44 | -88.12 | -6.67 | -11.77 | 28.82 | 18.30 |

Source : Construction and Planning Agency, MOI.
Note : 1.The figures are reclassified according to Architecture Usage Classification and Change Usage regulation since 2006.
2.Prior to 2005, Residential Lodging as Houses and Farmhouses; Commerce as Stores, Hotels and Playgrounds; Industry, Storage as Factories and entrepôts; Business, Service as Offices; Leisure, Education as Schools; Health, Welfare, Regeneration as Hospitals; Others refer to the unclassified.

表65. 核發建築物建造執照—按月別及用途別分(續)

| 年 (月) 別 Year (Month) | 辦公、服務類(G類) Business, Service | | 休閒、文教類(D類) Leisure, Education | | 衛生、福利、 更生類(F類) Health, Welfare, Regeneration | |
|----------------------------------|---------------------------------|---|----------------------------------|---|---|---|
| | 件數 Cases | 總樓地板 面積 (平方公尺) Total Floor Area (m ²) | 件數 Cases | 總樓地板 面積 (平方公尺) Total Floor Area (m ²) | 件數 Cases | 總樓地板 面積 (平方公尺) Total Floor Area (m ²) |
| 九十四年 2005 | 679 | 1,711,441 | 402 | 2,101,153 | 45 | 356,321 |
| 九十五年 2006 | 2,189 | 2,991,164 | 569 | 1,667,810 | 147 | 403,696 |
| 九十六年 2007 | 2,078 | 2,939,010 | 592 | 1,967,672 | 123 | 209,280 |
| 九十七年 2008 | 1,225 | 2,120,079 | 536 | 1,439,692 | 123 | 319,668 |
| 九十八年 2009 | 1,199 | 1,803,098 | 606 | 1,868,382 | 111 | 324,985 |
| 九十九年 2010 | 1,302 | 2,473,105 | 651 | 1,741,948 | 132 | 610,098 |
| 一〇〇年 2011 | 1,441 | 2,076,179 | 546 | 1,287,603 | 134 | 271,198 |
| 一〇一年 2012 | 1,408 | 1,973,615 | 486 | 1,178,370 | 148 | 509,457 |
| 一〇二年 2013 | 1,166 | 1,982,717 | 417 | 1,094,334 | 155 | 555,239 |
| 七月 July | 103 | 178,930 | 34 | 175,259 | 17 | 98,699 |
| 八月 Aug. | 94 | 258,605 | 28 | 38,200 | 7 | 9,603 |
| 九月 Sept. | 96 | 76,387 | 33 | 109,126 | 10 | 22,421 |
| 十月 Oct. | 77 | 236,024 | 32 | 80,792 | 9 | 21,173 |
| 十一月 Nov. | 95 | 164,828 | 32 | 90,884 | 21 | 31,405 |
| 十二月 Dec. | 127 | 136,476 | 55 | 163,539 | 12 | 47,806 |
| 一〇三年 2014 | 711 | 1,238,238 | 213 | 471,466 | 59 | 182,813 |
| 一月 Jan. | 89 | 154,088 | 40 | 83,133 | 17 | 32,787 |
| 二月 Feb. | 83 | 184,736 | 24 | 55,902 | 10 | 42,661 |
| 三月 Mar. | 82 | 59,445 | 27 | 22,318 | 10 | 27,983 |
| 四月 Apr. | 111 | 133,599 | 35 | 112,625 | 7 | 15,528 |
| 五月 May | 129 | 132,340 | 30 | 49,173 | 7 | 12,041 |
| 六月 June | 98 | 219,578 | 32 | 102,033 | 3 | 2,488 |
| 七月 July | 119 | 354,452 | 25 | 46,282 | 5 | 49,325 |
| 較上月增減(%) VS. with Last Month | 21.43 | 61.42 | -21.88 | -54.64 | 66.67 | 1,882.52 |
| 較上年同月增減(%) VS. with Last Year | 15.53 | 98.10 | -26.47 | -73.59 | -70.59 | -50.02 |

說明：3.自95年起數字包括內政部指定特設主管建築機關資料。

TABLE 65. ISSUED BUILDING CONSTRUCTION LICENSE
- BY MONTH AND USE(CONT.)

| 其他類 Others | | | | | | | |
|-----------------------|---|---------------------------------|---|------------------------------|---|--------------|---|
| 公共集會類(A類) Assembly | | 宗教、殯葬類(E類) Religion, Funeral | | 危險物品類(I類) Hazard Contents | | 其他 Others | |
| 件數 Cases | 總樓地板面積 (平方公尺) Total Floor Area (m ²) | 件數 Cases | 總樓地板面積 (平方公尺) Total Floor Area (m ²) | 件數 Cases | 總樓地板面積 (平方公尺) Total Floor Area (m ²) | 件數 Cases | 總樓地板面積 (平方公尺) Total Floor Area (m ²) |
| | | 3,755 | | 6,542,591 | | | |
| 64 | 180,075 | 131 | 176,901 | 44 | 15,448 | 1,939 | 1,804,371 |
| 49 | 41,848 | 179 | 387,188 | 51 | 31,491 | 1,602 | 1,512,122 |
| 47 | 160,573 | 188 | 264,722 | 52 | 27,230 | 1,180 | 1,171,607 |
| 46 | 71,691 | 188 | 247,588 | 32 | 9,538 | 1,253 | 1,132,416 |
| 43 | 197,843 | 171 | 316,732 | 34 | 23,869 | 1,592 | 1,529,413 |
| 44 | 677,181 | 160 | 147,051 | 40 | 26,456 | 1,759 | 2,776,465 |
| 30 | 96,852 | 195 | 214,271 | 44 | 37,288 | 1,939 | 2,692,757 |
| 48 | 55,508 | 157 | 213,125 | 43 | 31,007 | 2,075 | 2,725,754 |
| 3 | 384 | 17 | 21,336 | 2 | 331 | 201 | 272,906 |
| 4 | 3,841 | 10 | 23,618 | 2 | 502 | 147 | 212,103 |
| 4 | 2,063 | 9 | 13,005 | 1 | 61 | 162 | 210,752 |
| 1 | 2,919 | 16 | 23,527 | 4 | 700 | 158 | 256,740 |
| 2 | 1,272 | 10 | 11,628 | 3 | 4,159 | 159 | 139,869 |
| 3 | 3,151 | 18 | 9,482 | 6 | 2,204 | 173 | 241,168 |
| 18 | 64,889 | 76 | 107,972 | 26 | 30,829 | 1,422 | 2,160,768 |
| 4 | 15,372 | 18 | 36,230 | 3 | 6,343 | 184 | 343,830 |
| 4 | 3,599 | 12 | 16,827 | 6 | 3,188 | 137 | 163,251 |
| 2 | 549 | 10 | 11,671 | 2 | 7,210 | 196 | 330,492 |
| 1 | 129 | 7 | 11,855 | 4 | 1,311 | 279 | 330,319 |
| 6 | 44,837 | 6 | 5,400 | 5 | 7,924 | 191 | 187,863 |
| 1 | 403 | 13 | 9,436 | 4 | 3,904 | 222 | 508,149 |
| — | — | 10 | 16,553 | 2 | 949 | 213 | 296,864 |
| -100.00 | -100.00 | -23.08 | 75.42 | -50.00 | -75.69 | -4.05 | -41.58 |
| -100.00 | -100.00 | -41.18 | -22.42 | 0.00 | 186.71 | 5.97 | 8.78 |

Note : 3.The figures include the data of M.O.I. Const. Orgs. since 2006.

表66. 核發建築物建造執照—按區域別及用途別分

TABLE 66. ISSUED BUILDING CONSTRUCTION LICENSE - BY LOCALITY AND USE

| 區域別 Locality | 總計 Grand Total | | 住宿類(H類) Residential | | |
|--|--------------------|--|------------------------|--------------|--|
| | 總件數 Total Cases | 總樓地板面積 (平方公尺) Total Floor Area (m ²) | 住宅(H2) Houses | | |
| | | | 件數 Cases | 宅數 Houses | 總樓地板面積 (平方公尺) Total Floor Area (m ²) |
| 一〇三年七月 July, 2014 | 2,792 | 3,351,495 | 2,180 | 10,215 | 1,757,485 |
| 新北市 New Taipei City | 70 | 466,435 | 40 | 2,159 | 291,290 |
| 臺北市 Taipei City | 27 | 137,710 | 15 | 343 | 55,920 |
| 臺中市 Taichung City | 423 | 577,427 | 340 | 1,498 | 299,941 |
| 臺南市 Tainan City | 554 | 287,685 | 416 | 763 | 142,733 |
| 高雄市 Kaohsiung City | 243 | 418,130 | 199 | 1,965 | 314,283 |
| 臺灣省 Taiwan Prov. | 1,431 | 1,394,495 | 1,141 | 3,355 | 637,689 |
| 宜蘭縣 Yilan C. | 164 | 51,241 | 143 | 155 | 37,959 |
| 桃園縣 Taoyuan C. | 130 | 351,315 | 96 | 1,058 | 170,901 |
| 新竹縣 Hsinchu C. | 101 | 422,860 | 78 | 810 | 157,257 |
| 苗栗縣 Miaoli C. | 104 | 51,331 | 90 | 303 | 45,210 |
| 彰化縣 Changhua C. | 190 | 142,161 | 142 | 229 | 49,673 |
| 南投縣 Nantou C. | 74 | 43,636 | 61 | 83 | 21,788 |
| 雲林縣 Yunlin C. | 217 | 135,687 | 162 | 263 | 56,206 |
| 嘉義縣 Chiayi C. | 98 | 38,881 | 79 | 80 | 15,449 |
| 屏東縣 Pingtung C. | 146 | 58,417 | 108 | 126 | 25,494 |
| 臺東縣 Taitung C. | 35 | 18,842 | 30 | 32 | 6,693 |
| 花蓮縣 Hualien C. | 47 | 18,606 | 43 | 43 | 11,482 |
| 澎湖縣 Penghu C. | 58 | 14,589 | 51 | 51 | 12,848 |
| 基隆市 Keelung City | 5 | 6,434 | 3 | 14 | 2,434 |
| 新竹市 Hsinchu City | 22 | 18,166 | 17 | 43 | 6,480 |
| 嘉義市 Chiayi City | 40 | 22,329 | 38 | 65 | 17,815 |
| 福建省 Fuchien Prov. | 31 | 29,539 | 27 | 130 | 15,195 |
| 金門縣 Kinmen C. | 28 | 27,776 | 25 | 128 | 14,646 |
| 連江縣 Lienchiang C. | 3 | 1,763 | 2 | 2 | 549 |
| 國家公園管理處 N.P.Adms. | 2 | 434 | 2 | 2 | 434 |
| 其他內政部 指定特設主 管建築機關 Other M.O.I. Const. Orgs. | 11 | 39,640 | — | — | — |

| Lodging | | 商業類(B類) Commerce | | 工業、倉儲類 (C類) Industry, Storage | |
|-----------------------------|--|---------------------|--|-------------------------------------|--|
| 宿舍安養(H1) Dormitory, Care | | | | | |
| 件數 Cases | 總樓地板面積 (平方公尺) Total Floor Area (m ²) | 件數 Cases | 總樓地板面積 (平方公尺) Total Floor Area (m ²) | 件數 Cases | 總樓地板面積 (平方公尺) Total Floor Area (m ²) |
| 5 | 5,735 | 14 | 118,445 | 219 | 705,405 |
| — | — | 1 | 389 | 14 | 59,900 |
| — | — | 3 | 78,862 | — | — |
| — | — | 4 | 19,805 | 38 | 137,640 |
| — | — | 2 | 4,610 | 55 | 65,942 |
| — | — | 1 | 1,461 | 14 | 45,746 |
| 5 | 5,735 | 3 | 13,318 | 90 | 350,339 |
| 1 | 650 | — | — | 7 | 8,971 |
| — | — | — | — | 20 | 161,697 |
| — | — | — | — | 6 | 41,874 |
| — | — | — | — | 5 | 5,149 |
| — | — | — | — | 20 | 70,921 |
| — | — | — | — | 5 | 16,413 |
| — | — | — | — | 14 | 13,115 |
| 1 | 1,494 | — | — | 5 | 14,888 |
| 2 | 3,503 | 1 | 1,842 | 4 | 7,480 |
| — | — | 1 | 10,731 | 1 | 1,058 |
| — | — | — | — | 1 | 1,372 |
| 1 | 88 | 1 | 745 | — | — |
| — | — | — | — | 1 | 3,285 |
| — | — | — | — | — | — |
| — | — | — | — | 1 | 4,116 |
| — | — | — | — | 1 | 12,308 |
| — | — | — | — | — | — |
| — | — | — | — | — | — |
| — | — | — | — | 7 | 33,530 |

資料來源：本部營建署。

Source : Construction and Planning Agency, MOI.

表66. 核發建築物建造執照—按區域別及用途別分(續)

TABLE 66. ISSUED BUILDING CONSTRUCTION LICENSE - BY LOCALITY AND USE (CONT.)

| 區域別 Locality | 辦公、服務類(G類) Business, Service | | 休閒、文教類(D類) Leisure, Education | | 衛生、福利、 更生類(F類) Health, Welfare, Regeneration | |
|--|---------------------------------|---|----------------------------------|---|---|---|
| | 件數 Cases | 總樓地板面積 (平方公尺) Total Floor Area (m ²) | 件數 Cases | 總樓地板面積 (平方公尺) Total Floor Area (m ²) | 件數 Cases | 總樓地板面積 (平方公尺) Total Floor Area (m ²) |
| 一〇三年七月 July, 2014 | 119 | 354,452 | 25 | 46,282 | 5 | 49,325 |
| 新北市 New Taipei City | 9 | 107,369 | 3 | 832 | — | — |
| 臺北市 Taipei City | — | — | 6 | 1,569 | — | — |
| 臺中市 Taichung City | 25 | 5,850 | 4 | 26,200 | 2 | 35,756 |
| 臺南市 Tainan City | 20 | 4,858 | — | — | 1 | 451 |
| 高雄市 Kaohsiung City | 9 | 969 | 1 | 7,888 | — | — |
| 臺灣省 Taiwan Prov. | 53 | 228,457 | 10 | 9,727 | 2 | 13,118 |
| 宜蘭縣 Yilan C. | 3 | 935 | 2 | 288 | — | — |
| 桃園縣 Taoyuan C. | 9 | 4,822 | — | — | 2 | 13,118 |
| 新竹縣 Hsinchu C. | 11 | 214,899 | 2 | 7,119 | — | — |
| 苗栗縣 Miaoli C. | — | — | 1 | 42 | — | — |
| 彰化縣 Changhua C. | 5 | 1,515 | 2 | 1,644 | — | — |
| 南投縣 Nantou C. | 5 | 1,429 | — | — | — | — |
| 雲林縣 Yunlin C. | 1 | 229 | 3 | 634 | — | — |
| 嘉義縣 Chiayi C. | 6 | 1,236 | — | — | — | — |
| 屏東縣 Pingtung C. | 3 | 893 | — | — | — | — |
| 臺東縣 Taitung C. | 2 | 228 | — | — | — | — |
| 花蓮縣 Hualien C. | — | — | — | — | — | — |
| 澎湖縣 Penghu C. | 5 | 908 | — | — | — | — |
| 基隆市 Keelung City | 1 | 715 | — | — | — | — |
| 新竹市 Hsinchu City | 2 | 648 | — | — | — | — |
| 嘉義市 Chiayi City | — | — | — | — | — | — |
| 福建省 Fuchien Prov. | 1 | 1,214 | — | — | — | — |
| 金門縣 Kinmen C. | — | — | — | — | — | — |
| 連江縣 Lienchiang C. | 1 | 1,214 | — | — | — | — |
| 國家公園管理處 N.P.Adm. | — | — | — | — | — | — |
| 其他內政部 指定特設主 管建築機關 Other M.O.I. Const. Orgs. | 2 | 5,735 | 1 | 66 | — | — |

| 公共集會類(A類) Assembly | | 宗教、殯葬類(E類) Religion, Funeral | | 危險物品類(I類) Hazard Contents | | 其他 Others | |
|-----------------------|---|---------------------------------|---|------------------------------|---|--------------|---|
| 件數 Cases | 總樓地板面積 (平方公尺) Total Floor Area (m ²) | 件數 Cases | 總樓地板面積 (平方公尺) Total Floor Area (m ²) | 件數 Cases | 總樓地板面積 (平方公尺) Total Floor Area (m ²) | 件數 Cases | 總樓地板面積 (平方公尺) Total Floor Area (m ²) |
| — | — | 10 | 16,553 | 2 | 949 | 213 | 296,864 |
| — | — | 1 | 114 | — | — | 2 | 6,541 |
| — | — | — | — | — | — | 3 | 1,359 |
| — | — | — | — | — | — | 10 | 52,235 |
| — | — | — | — | — | — | 60 | 69,091 |
| — | — | 2 | 3,220 | — | — | 17 | 44,563 |
| — | — | 7 | 13,219 | 2 | 949 | 118 | 121,944 |
| — | — | 1 | 1,350 | — | — | 7 | 1,088 |
| — | — | — | — | — | — | 3 | 777 |
| — | — | — | — | — | — | 4 | 1,711 |
| — | — | 1 | 229 | — | — | 7 | 701 |
| — | — | 2 | 2,944 | — | — | 19 | 15,464 |
| — | — | 1 | 2,593 | — | — | 2 | 1,413 |
| — | — | 1 | 2,934 | — | — | 36 | 62,569 |
| — | — | — | — | — | — | 7 | 5,814 |
| — | — | 1 | 3,169 | — | — | 27 | 16,036 |
| — | — | — | — | — | — | 1 | 132 |
| — | — | — | — | 2 | 949 | 1 | 4,803 |
| — | — | — | — | — | — | — | — |
| — | — | — | — | — | — | — | — |
| — | — | — | — | — | — | 3 | 11,038 |
| — | — | — | — | — | — | 1 | 398 |
| — | — | — | — | — | — | 2 | 822 |
| — | — | — | — | — | — | 2 | 822 |
| — | — | — | — | — | — | — | — |
| — | — | — | — | — | — | — | — |
| — | — | — | — | — | — | 1 | 309 |

表67. 核發建築物建造執照年累計—按區域別及用途別分

| 區域別 Locality | 總計 Grand Total | | 住宿類(H類) | | |
|--|--------------------|--|-------------------------|--------------|--|
| | | | 住宅(H-2類) Residential | | |
| | 總件數 Total Cases | 總樓地板面積 (平方公尺) Total Floor Area (m ²) | 件數 Cases | 宅數 Houses | 總樓地板面積 (平方公尺) Total Floor Area (m ²) |
| 一〇三年一至七月 Jan. - July, 2014 | 19,082 | 22,931,011 | 15,136 | 76,352 | 13,532,562 |
| 新北市 New Taipei City | 382 | 3,120,372 | 216 | 15,654 | 2,270,111 |
| 臺北市 Taipei City | 160 | 1,174,722 | 103 | 4,278 | 672,954 |
| 臺中市 Taichung City | 2,118 | 3,058,995 | 1,569 | 10,814 | 2,152,446 |
| 臺南市 Tainan City | 3,796 | 2,181,082 | 3,114 | 6,135 | 1,236,361 |
| 高雄市 Kaohsiung City | 1,806 | 2,813,178 | 1,350 | 9,814 | 1,813,216 |
| 臺灣省 Taiwan Prov. | 10,512 | 10,135,391 | 6,987 | 27,190 | 5,255,019 |
| 宜蘭縣 Yilan C. | 1,116 | 729,618 | 638 | 1,608 | 362,773 |
| 桃園縣 Taoyuan C. | 1,063 | 2,936,136 | 613 | 8,691 | 1,536,409 |
| 新竹縣 Hsinchu C. | 562 | 1,264,256 | 333 | 3,431 | 677,665 |
| 苗栗縣 Miaoli C. | 803 | 827,658 | 566 | 3,597 | 648,587 |
| 彰化縣 Changhua C. | 1,379 | 835,441 | 925 | 1,545 | 353,290 |
| 南投縣 Nantou C. | 674 | 341,282 | 478 | 577 | 163,310 |
| 雲林縣 Yunlin C. | 1,355 | 933,101 | 850 | 1,495 | 305,313 |
| 嘉義縣 Chiayi C. | 853 | 384,468 | 634 | 802 | 162,680 |
| 屏東縣 Pingtung C. | 1,125 | 546,545 | 745 | 1,010 | 215,489 |
| 臺東縣 Taitung C. | 329 | 125,548 | 219 | 240 | 63,113 |
| 花蓮縣 Hualien C. | 505 | 318,767 | 363 | 565 | 150,116 |
| 澎湖縣 Penghu C. | 215 | 145,342 | 186 | 249 | 53,487 |
| 基隆市 Keelung City | 35 | 141,071 | 24 | 561 | 107,332 |
| 新竹市 Hsinchu City | 226 | 468,387 | 175 | 2,393 | 373,095 |
| 嘉義市 Chiayi City | 272 | 137,771 | 238 | 426 | 82,360 |
| 福建省 Fuchien Prov. | 149 | 150,544 | 128 | 754 | 101,145 |
| 金門縣 Kinmen C. | 136 | 141,852 | 120 | 744 | 98,676 |
| 連江縣 Lienchiang C. | 13 | 8,692 | 8 | 10 | 2,469 |
| 國家公園管理處 N.P.Adm. | 41 | 15,364 | 17 | 28 | 13,674 |
| 其他內政部 指定特設主 管建築機關 Other M.O.I. Const. Orgs. | 118 | 281,363 | 57 | 59 | 17,636 |

資料來源：本部營建署。

TABLE 67. ISSUED BUILDING CONSTRUCTION LICENSE OF THE YEAR - BY LOCALITY AND USE

| Lodging | | 商業類(B類) Commerce | | 工業、倉儲類 (C類) Industry, Storage | |
|-----------------------------|--|---------------------|--|-------------------------------------|--|
| 宿舍安養(H1) Dormitory, Care | | | | | |
| 件數 Cases | 總樓地板面積 (平方公尺) Total Floor Area (m ²) | 件數 Cases | 總樓地板面積 (平方公尺) Total Floor Area (m ²) | 件數 Cases | 總樓地板面積 (平方公尺) Total Floor Area (m ²) |
| 41 | 198,750 | 115 | 1,317,940 | 1,265 | 3,624,784 |
| 3 | 33,714 | 8 | 170,717 | 51 | 328,516 |
| 2 | 466 | 8 | 129,088 | 4 | 41,832 |
| 2 | 11,256 | 16 | 35,868 | 164 | 392,344 |
| 5 | 4,237 | 10 | 67,943 | 181 | 425,570 |
| 3 | 43,167 | 11 | 200,253 | 134 | 226,881 |
| 22 | 98,201 | 61 | 713,920 | 693 | 1,959,704 |
| 2 | 4,490 | 11 | 191,080 | 43 | 126,774 |
| 6 | 41,734 | 6 | 214,994 | 199 | 730,664 |
| 1 | 5,413 | 2 | 536 | 34 | 267,773 |
| 2 | 2,202 | 6 | 2,416 | 39 | 64,759 |
| — | — | 7 | 11,350 | 132 | 349,662 |
| 1 | 3,069 | 4 | 20,056 | 30 | 107,522 |
| 2 | 6,219 | 1 | 1,096 | 90 | 98,705 |
| 3 | 29,988 | 1 | 1,128 | 40 | 92,881 |
| 3 | 4,926 | 6 | 6,485 | 40 | 50,122 |
| — | — | 4 | 17,493 | 9 | 13,959 |
| — | — | 5 | 134,275 | 11 | 4,858 |
| 2 | 160 | 2 | 75,214 | 2 | 781 |
| — | — | — | — | 5 | 9,808 |
| — | — | 2 | 3,069 | 12 | 30,653 |
| — | — | 4 | 34,728 | 7 | 10,783 |
| — | — | — | — | 4 | 39,232 |
| — | — | — | — | — | — |
| — | — | — | — | — | — |
| 4 | 7,709 | 1 | 151 | 34 | 210,705 |

Source : Construction and Planning Agency, MOI.

表67. 核發建築物建造執照年累計—按區域別及用途別分(續)

| 區域別 Locality | 辦公、服務類(G類) Business, Service | | 休閒、文教類(D類) Leisure, Education | | 衛生、福利、 更生類(F類) Health, Welfare, Regeneration | |
|--|---------------------------------|---|----------------------------------|---|---|---|
| | 件數 Cases | 總樓地板面積 (平方公尺) Total Floor Area (m ²) | 件數 Cases | 總樓地板面積 (平方公尺) Total Floor Area (m ²) | 件數 Cases | 總樓地板面積 (平方公尺) Total Floor Area (m ²) |
| 一〇三年一至七月 Jan. - July, 2014 | 711 | 1,238,238 | 213 | 471,466 | 59 | 182,813 |
| 新北市 New Taipei City | 41 | 135,396 | 15 | 76,661 | — | — |
| 臺北市 Taipei City | 16 | 255,998 | 13 | 28,757 | — | — |
| 臺中市 Taichung City | 143 | 161,335 | 25 | 60,726 | 8 | 57,327 |
| 臺南市 Tainan City | 94 | 32,939 | 12 | 9,998 | 7 | 9,430 |
| 高雄市 Kaohsiung City | 118 | 62,325 | 22 | 81,368 | 8 | 29,663 |
| 臺灣省 Taiwan Prov. | 282 | 542,858 | 116 | 209,237 | 36 | 86,393 |
| 宜蘭縣 Yilan C. | 11 | 5,918 | 11 | 8,040 | — | — |
| 桃園縣 Taoyuan C. | 45 | 203,224 | 13 | 34,663 | 6 | 18,549 |
| 新竹縣 Hsinchu C. | 36 | 237,495 | 9 | 27,078 | 7 | 11,333 |
| 苗栗縣 Miaoli C. | 15 | 14,239 | 9 | 13,858 | 2 | 16,099 |
| 彰化縣 Changhua C. | 27 | 8,915 | 16 | 13,244 | 3 | 4,648 |
| 南投縣 Nantou C. | 25 | 4,531 | 6 | 14,047 | 2 | 4,637 |
| 雲林縣 Yunlin C. | 13 | 4,825 | 17 | 20,498 | 5 | 15,961 |
| 嘉義縣 Chiayi C. | 20 | 3,320 | 5 | 4,393 | — | — |
| 屏東縣 Pingtung C. | 30 | 9,804 | 9 | 23,190 | 6 | 9,466 |
| 臺東縣 Taitung C. | 21 | 5,959 | 6 | 12,405 | 2 | 684 |
| 花蓮縣 Hualien C. | 5 | 2,298 | 3 | 3,354 | — | — |
| 澎湖縣 Penghu C. | 17 | 4,210 | 1 | 416 | 1 | 1,875 |
| 基隆市 Keelung City | 3 | 17,256 | 2 | 6,618 | — | — |
| 新竹市 Hsinchu City | 8 | 19,905 | 8 | 21,560 | 1 | 592 |
| 嘉義市 Chiayi City | 6 | 959 | 1 | 5,873 | 1 | 2,549 |
| 福建省 Fuchien Prov. | 7 | 6,737 | 4 | 2,098 | — | — |
| 金門縣 Kinmen C. | 4 | 1,547 | 3 | 1,065 | — | — |
| 連江縣 Lienchiang C. | 3 | 5,190 | 1 | 1,033 | — | — |
| 國家公園管理處 N.P.Adm. | 2 | 945 | 2 | 502 | — | — |
| 其他內政部 指定特設主 管建築機關 Other M.O.I. Const. Orgs. | 8 | 39,705 | 4 | 2,119 | — | — |

TABLE 67. ISSUED BUILDING CONSTRUCTION LICENSE OF THE YEAR
- BY LOCALITY AND USE (CONT.)

| 公共集會類(A類) Assembly | | 宗教、殯葬類(E類) Religion, Funeral | | 危險物品類(I類) Hazard Contents | | 其他 Others | |
|-----------------------|---|---------------------------------|---|------------------------------|---|--------------|---|
| 件數 Cases | 總樓地板面積 (平方公尺) Total Floor Area (m ²) | 件數 Cases | 總樓地板面積 (平方公尺) Total Floor Area (m ²) | 件數 Cases | 總樓地板面積 (平方公尺) Total Floor Area (m ²) | 件數 Cases | 總樓地板面積 (平方公尺) Total Floor Area (m ²) |
| 18 | 64,889 | 76 | 107,972 | 26 | 30,829 | 1,422 | 2,160,768 |
| — | — | 7 | 8,673 | 3 | 1,447 | 22 | 95,137 |
| 1 | 40,802 | 1 | 728 | — | — | 12 | 4,097 |
| 1 | 244 | 4 | 8,591 | 2 | 7,490 | 96 | 171,368 |
| 1 | 1,786 | 5 | 2,958 | 3 | 3,894 | 291 | 385,966 |
| — | — | 9 | 11,917 | 2 | 960 | 94 | 343,428 |
| 15 | 22,057 | 48 | 74,810 | 15 | 16,755 | 893 | 1,156,437 |
| 2 | 634 | 5 | 7,520 | 1 | 214 | 44 | 22,175 |
| 1 | 305 | 4 | 10,235 | 4 | 12,133 | 32 | 133,226 |
| — | — | 1 | 148 | 1 | 182 | 34 | 36,633 |
| 2 | 1,551 | 7 | 15,161 | — | — | 47 | 48,786 |
| 2 | 304 | 7 | 13,563 | 2 | 1,246 | 102 | 79,219 |
| — | — | 4 | 3,598 | — | — | 25 | 20,512 |
| — | — | 7 | 6,873 | 2 | 334 | 289 | 473,277 |
| — | — | 1 | 128 | 1 | 276 | 89 | 89,674 |
| 4 | 2,385 | 6 | 5,906 | 2 | 1,421 | 177 | 217,351 |
| 2 | 1,969 | 1 | 2,371 | — | — | 16 | 7,595 |
| 2 | 14,909 | 1 | 160 | 2 | 949 | 15 | 7,848 |
| — | — | 3 | 9,077 | — | — | 1 | 122 |
| — | — | — | — | — | — | 1 | 57 |
| — | — | 1 | 70 | — | — | 11 | 19,443 |
| — | — | — | — | — | — | 10 | 519 |
| — | — | 1 | 131 | 1 | 283 | 3 | 918 |
| — | — | 1 | 131 | 1 | 283 | 3 | 918 |
| — | — | — | — | — | — | — | — |
| — | — | 1 | 164 | — | — | 1 | 79 |
| — | — | — | — | — | — | 10 | 3,338 |

表68. 核發建築物建造執照—按月別及構造別分

| 年 (月) 別 Year (Month) | 總 計 Grand Total | | 鋼骨鋼筋混凝土構造 Steel Frame & Reinforced Concrete | | 混凝土構造 (含鋼筋混凝土構造) Reinforced Concrete | |
|----------------------------------|---|---|---|---|---|---|
| | 總樓地板面積 (平方公尺) Total Floor Area (m ²) | 工程造價 (千元) Construction Cost (NT\$1,000) | 總樓地板面積 (平方公尺) Total Floor Area (m ²) | 工程造價 (千元) Construction Cost (NT\$1,000) | 總樓地板面積 (平方公尺) Total Floor Area (m ²) | 工程造價 (千元) Construction Cost (NT\$1,000) |
| 九十四年 2005 | 43,200,430 | 304,675,107 | 6,229,770 | 50,194,385 | 35,743,442 | 249,629,876 |
| 九十五年 2006 | 36,664,413 | 267,312,199 | 3,981,978 | 32,230,864 | 28,169,000 | 204,444,750 |
| 九十六年 2007 | 34,732,493 | 265,738,929 | 3,432,350 | 29,476,759 | 27,170,986 | 209,466,147 |
| 九十七年 2008 | 26,166,355 | 205,553,677 | 2,281,922 | 18,180,109 | 20,376,501 | 164,441,531 |
| 九十八年 2009 | 19,915,953 | 151,163,768 | 1,639,709 | 13,832,261 | 15,448,595 | 119,364,115 |
| 九十九年 2010 | 31,174,017 | 246,976,514 | 2,766,716 | 22,702,009 | 23,226,966 | 183,507,913 |
| 一〇〇年 2011 | 34,148,423 | 278,145,137 | 2,842,385 | 24,699,083 | 26,333,369 | 214,634,370 |
| 一〇一年 2012 | 32,882,939 | 274,087,239 | 3,320,043 | 31,561,045 | 24,673,817 | 209,142,311 |
| 一〇二年 2013 | 39,760,495 | 350,522,002 | 2,775,489 | 26,812,948 | 30,966,264 | 277,361,909 |
| 七 月 July | 3,224,244 | 26,024,438 | 216,276 | 1,871,472 | 2,465,712 | 20,379,980 |
| 八 月 Aug. | 3,668,138 | 34,485,440 | 203,118 | 1,718,233 | 2,718,598 | 25,094,487 |
| 九 月 Sept. | 3,690,842 | 32,650,635 | 146,896 | 1,022,853 | 2,942,458 | 26,616,432 |
| 十 月 Oct. | 3,863,898 | 36,998,562 | 403,649 | 4,825,297 | 3,050,649 | 28,708,162 |
| 十一月 Nov. | 2,517,726 | 20,202,951 | 166,975 | 1,226,980 | 1,981,245 | 16,112,347 |
| 十二月 Dec. | 3,896,395 | 35,548,887 | 347,526 | 3,276,401 | 3,083,744 | 28,400,917 |
| 一〇三年 2014 | 22,931,011 | 191,617,857 | 1,438,794 | 13,053,104 | 17,839,279 | 153,389,766 |
| 一 月 Jan. | 3,736,260 | 32,201,988 | 205,608 | 2,019,405 | 3,045,948 | 27,213,013 |
| 二 月 Feb. | 2,604,344 | 22,533,495 | 97,750 | 873,806 | 2,157,433 | 19,309,944 |
| 三 月 Mar. | 3,265,982 | 26,101,973 | 317,115 | 2,750,358 | 2,318,192 | 19,942,129 |
| 四 月 Apr. | 3,650,640 | 31,896,645 | 177,421 | 1,249,711 | 2,926,290 | 27,369,806 |
| 五 月 May | 3,070,486 | 25,193,481 | 283,532 | 3,147,260 | 2,259,129 | 18,504,121 |
| 六 月 June | 3,251,804 | 27,177,599 | 175,948 | 1,362,119 | 2,538,469 | 21,244,872 |
| 七 月 July | 3,351,495 | 26,512,676 | 181,420 | 1,650,445 | 2,593,818 | 19,805,881 |
| 較上月增減(%) VS. with Last Month | 3.07 | -2.45 | 3.11 | 21.17 | 2.18 | -6.77 |
| 較上年同月增減(%) VS. with Last Year | 3.95 | 1.88 | -16.12 | -11.81 | 5.20 | -2.82 |

資料來源：本部營建署。
說 明：94年以前，混凝土構造為鋼筋混凝土造。

TABLE 68. ISSUED BUILDING CONSTRUCTION LICENSE
- BY MONTH AND MATERIAL

| 鋼構造(94年以前為 鋼架構造) Steel | | 磚構造 Brick | | 木構造 Wooden | | 其 他 Others | |
|---|---|---|---|---|---|---|---|
| 總樓地板面積 (平方公尺) Total Floor Area (m ²) | 工程造價 (千元) Construction Cost (NT\$1,000) | 總樓地板面積 (平方公尺) Total Floor Area (m ²) | 工程造價 (千元) Construction Cost (NT\$1,000) | 總樓地板面積 (平方公尺) Total Floor Area (m ²) | 工程造價 (千元) Construction Cost (NT\$1,000) | 總樓地板面積 (平方公尺) Total Floor Area (m ²) | 工程造價 (千元) Construction Cost (NT\$1,000) |
| 857,045 | 3,339,429 | 205,452 | 804,590 | 39,048 | 159,939 | 125,673 | 546,888 |
| 4,236,672 | 29,477,657 | 182,790 | 693,428 | 28,125 | 106,384 | 65,848 | 359,116 |
| 3,895,789 | 25,861,181 | 168,267 | 658,154 | 28,911 | 97,962 | 36,190 | 178,726 |
| 3,271,227 | 22,055,298 | 182,550 | 650,051 | 28,145 | 99,840 | 26,010 | 126,848 |
| 2,623,168 | 17,223,876 | 139,471 | 509,877 | 31,873 | 104,495 | 33,137 | 129,144 |
| 4,868,625 | 39,615,016 | 167,049 | 624,092 | 56,668 | 153,655 | 87,993 | 373,829 |
| 4,642,872 | 37,326,627 | 140,802 | 473,611 | 52,482 | 143,218 | 136,513 | 868,228 |
| 4,659,354 | 32,559,418 | 149,348 | 498,522 | 37,093 | 107,394 | 43,284 | 218,549 |
| 5,762,295 | 45,447,467 | 148,474 | 493,347 | 51,226 | 169,741 | 56,747 | 236,590 |
| 529,343 | 3,727,469 | 8,257 | 30,263 | 3,841 | 11,582 | 815 | 3,672 |
| 723,884 | 7,591,183 | 6,764 | 27,635 | 7,430 | 24,232 | 8,344 | 29,670 |
| 582,455 | 4,943,434 | 8,042 | 29,286 | 9,804 | 33,013 | 1,187 | 5,617 |
| 397,198 | 3,425,958 | 10,056 | 30,370 | 1,460 | 4,894 | 886 | 3,881 |
| 347,432 | 2,797,714 | 17,108 | 49,947 | 2,849 | 8,479 | 2,117 | 7,484 |
| 440,340 | 3,793,218 | 9,817 | 32,986 | 5,206 | 15,028 | 9,762 | 30,337 |
| 3,490,976 | 24,542,929 | 66,449 | 227,397 | 21,433 | 67,037 | 74,080 | 337,624 |
| 448,700 | 2,767,864 | 7,402 | 29,358 | 4,053 | 11,451 | 24,549 | 160,897 |
| 332,707 | 2,298,406 | 8,251 | 28,183 | — | — | 8,203 | 23,156 |
| 611,523 | 3,351,938 | 3,790 | 14,761 | 4,477 | 12,560 | 10,885 | 30,227 |
| 533,422 | 3,233,473 | 7,766 | 25,805 | 800 | 4,932 | 4,941 | 12,918 |
| 488,491 | 3,394,653 | 17,622 | 53,985 | 9,918 | 29,701 | 11,794 | 63,761 |
| 518,154 | 4,507,048 | 13,581 | 44,429 | 1,123 | 5,419 | 4,529 | 13,712 |
| 557,979 | 4,989,547 | 8,037 | 30,876 | 1,062 | 2,974 | 9,179 | 32,953 |
| 7.69 | 10.71 | -40.82 | -30.50 | -5.43 | -45.12 | 102.67 | 140.32 |
| 5.41 | 33.86 | -2.66 | 2.03 | -72.35 | -74.32 | 1,026.26 | 797.41 |

Source : Construction and Planning Agency, MOI.
Note : Prior to 2005, concret construction contains only reinforced concrete construction.

表69. 核發建築物建造執照—按區域別及構造別分

TABLE 69. ISSUED BUILDING CONSTRUCTION LICENSE - BY LOCALITY AND MATERIAL

| 區域別 Locality | 總計 Grand Total | | 鋼骨鋼筋混凝土構造 Steel Frame & Reinforced Concrete | | 混凝土構造 (含鋼筋混凝土構造) Reinforced Concrete | |
|--|--|---|--|---|--|---|
| | 總樓地板面積 (平方公尺) Total Floor Area (m ²) | 工程造價 (千元) Construction Cost (NT\$1,000) | 總樓地板面積 (平方公尺) Total Floor Area (m ²) | 工程造價 (千元) Construction Cost (NT\$1,000) | 總樓地板面積 (平方公尺) Total Floor Area (m ²) | 工程造價 (千元) Construction Cost (NT\$1,000) |
| 一〇三年七月 July, 2014 | 3,351,495 | 26,512,676 | 181,420 | 1,650,445 | 2,593,818 | 19,805,881 |
| 新北市 New Taipei City | 466,435 | 4,974,798 | 8,631 | 73,881 | 327,855 | 2,621,136 |
| 臺北市 Taipei City | 137,710 | 2,184,115 | 34,476 | 610,926 | 52,176 | 695,978 |
| 臺中市 Taichung City | 577,427 | 4,673,117 | 50,695 | 486,660 | 455,840 | 3,755,242 |
| 臺南市 Tainan City | 287,685 | 1,545,685 | 2,036 | 10,028 | 212,777 | 1,223,528 |
| 高雄市 Kaohsiung City | 418,130 | 3,309,213 | 25,820 | 171,250 | 373,112 | 3,026,361 |
| 臺灣省 Taiwan Prov. | 1,394,495 | 9,464,553 | 59,238 | 295,710 | 1,118,706 | 8,227,622 |
| 宜蘭縣 Yilan C. | 51,241 | 290,508 | 9,087 | 53,143 | 37,643 | 212,779 |
| 桃園縣 Taoyuan C. | 351,315 | 2,876,048 | — | — | 312,579 | 2,632,533 |
| 新竹縣 Hsinchu C. | 422,860 | 3,458,610 | — | — | 402,769 | 3,336,758 |
| 苗栗縣 Miaoli C. | 51,331 | 286,531 | 559 | 2,641 | 45,786 | 260,285 |
| 彰化縣 Changhua C. | 142,161 | 733,382 | 36,308 | 173,278 | 96,563 | 534,123 |
| 南投縣 Nantou C. | 43,636 | 236,621 | 3,965 | 19,982 | 35,611 | 202,013 |
| 雲林縣 Yunlin C. | 135,687 | 522,354 | 922 | 4,612 | 58,321 | 291,588 |
| 嘉義縣 Chiayi C. | 38,881 | 182,482 | 7,179 | 35,967 | 16,445 | 88,144 |
| 屏東縣 Pingtung C. | 58,417 | 274,832 | — | — | 33,583 | 170,219 |
| 臺東縣 Taitung C. | 18,842 | 130,440 | — | — | 16,940 | 121,117 |
| 花蓮縣 Hualien C. | 18,606 | 93,985 | 473 | 2,364 | 10,954 | 56,131 |
| 澎湖縣 Penghu C. | 14,589 | 72,396 | 745 | 3,723 | 13,375 | 66,846 |
| 基隆市 Keelung City | 6,434 | 45,346 | — | — | 3,149 | 23,337 |
| 新竹市 Hsinchu City | 18,166 | 136,332 | — | — | 17,432 | 132,518 |
| 嘉義市 Chiayi City | 22,329 | 124,686 | — | — | 17,556 | 99,231 |
| 福建省 Fuchien Prov. | 29,539 | 112,787 | 524 | 1,990 | 28,717 | 109,666 |
| 金門縣 Kinmen C. | 27,776 | 105,542 | 524 | 1,990 | 26,954 | 102,421 |
| 連江縣 Lienchiang C. | 1,763 | 7,245 | — | — | 1,763 | 7,245 |
| 國家公園管理處 N.P.Adm. | 434 | 1,650 | — | — | 434 | 1,650 |
| 其他內政部 指定特設主 管建築機關 Other M.O.I. Const. Orgs. | 39,640 | 246,758 | — | — | 24,201 | 144,698 |

| 鋼構造 Steel | | 磚構造 Brick | | 木構造 Wooden | | 其他 Others | |
|--|---|--|---|--|---|--|---|
| 總樓地板面積 (平方公尺) Total Floor Area (m ²) | 工程造價 (千元) Construction Cost (NT\$1,000) | 總樓地板面積 (平方公尺) Total Floor Area (m ²) | 工程造價 (千元) Construction Cost (NT\$1,000) | 總樓地板面積 (平方公尺) Total Floor Area (m ²) | 工程造價 (千元) Construction Cost (NT\$1,000) | 總樓地板面積 (平方公尺) Total Floor Area (m ²) | 工程造價 (千元) Construction Cost (NT\$1,000) |
| 557,979 | 4,989,547 | 8,037 | 30,876 | 1,062 | 2,974 | 9,179 | 32,953 |
| 129,215 | 2,274,048 | 734 | 5,733 | — | — | — | — |
| 50,660 | 874,324 | — | — | — | — | 398 | 2,887 |
| 70,892 | 431,215 | — | — | — | — | — | — |
| 72,487 | 310,951 | 385 | 1,178 | — | — | — | — |
| 18,239 | 106,327 | — | — | — | — | 959 | 5,275 |
| 200,749 | 889,491 | 6,918 | 23,965 | 1,062 | 2,974 | 7,822 | 24,791 |
| 4,511 | 24,586 | — | — | — | — | — | — |
| 37,809 | 238,881 | 889 | 4,392 | — | — | 38 | 242 |
| 18,485 | 116,230 | — | — | — | — | 1,606 | 5,622 |
| 4,737 | 22,631 | 249 | 974 | — | — | — | — |
| 7,220 | 20,021 | 1,008 | 2,986 | 1,062 | 2,974 | — | — |
| 3,970 | 14,374 | 90 | 252 | — | — | — | — |
| 71,698 | 212,355 | 478 | 1,939 | — | — | 4,268 | 11,860 |
| 12,281 | 47,806 | 1,066 | 3,498 | — | — | 1,910 | 7,067 |
| 22,240 | 96,809 | 2,594 | 7,804 | — | — | — | — |
| 1,827 | 9,030 | 75 | 293 | — | — | — | — |
| 7,179 | 35,490 | — | — | — | — | — | — |
| — | — | 469 | 1,827 | — | — | — | — |
| 3,285 | 22,009 | — | — | — | — | — | — |
| 734 | 3,814 | — | — | — | — | — | — |
| 4,773 | 25,455 | — | — | — | — | — | — |
| 298 | 1,131 | — | — | — | — | — | — |
| 298 | 1,131 | — | — | — | — | — | — |
| — | — | — | — | — | — | — | — |
| 15,439 | 102,060 | — | — | — | — | — | — |

資料來源：本部營建署。

Source : Construction and Planning Agency, MOI.

表70. 核發建築物拆除執照—按月別及用途別分

| 年 (月) 別 Year (Month) | 總計 Grand Total | | | 件數 Cases |
|----------------------------------|----------------|--------------|--|-------------|
| | 件數 Cases | 宅數 Houses | 總樓地板面積 (平方公尺) Total Floor Area (m ²) | |
| 九十四年 2005 | 2,153 | 3,500 | 2,597,506 | 1,028 |
| 九十五年 2006 | 2,065 | 3,161 | 1,645,123 | 1,119 |
| 九十六年 2007 | 2,136 | 4,173 | 2,391,170 | 1,129 |
| 九十七年 2008 | 1,752 | 4,012 | 1,934,243 | 863 |
| 九十八年 2009 | 1,772 | 3,870 | 1,585,362 | 876 |
| 九十九年 2010 | 2,520 | 5,521 | 2,543,820 | 1,325 |
| 一〇〇年 2011 | 2,376 | 5,563 | 2,379,930 | 1,138 |
| 一〇一年 2012 | 2,529 | 4,679 | 2,208,117 | 1,199 |
| 一〇二年 2013 | 2,882 | 5,669 | 2,424,531 | 1,448 |
| 七月 July | 309 | 658 | 241,486 | 135 |
| 八月 Aug. | 251 | 565 | 182,853 | 136 |
| 九月 Sept. | 215 | 407 | 198,057 | 106 |
| 十月 Oct. | 259 | 447 | 224,188 | 115 |
| 十一月 Nov. | 238 | 451 | 148,341 | 135 |
| 十二月 Dec. | 257 | 772 | 271,144 | 137 |
| 一〇三年 2014 | 1,560 | 3,411 | 1,192,957 | 800 |
| 一月 Jan. | 216 | 346 | 158,513 | 98 |
| 二月 Feb. | 156 | 499 | 103,760 | 88 |
| 三月 Mar. | 205 | 350 | 122,138 | 114 |
| 四月 Apr. | 238 | 548 | 152,600 | 131 |
| 五月 May | 239 | 633 | 189,430 | 112 |
| 六月 June | 249 | 611 | 252,912 | 135 |
| 七月 July | 257 | 424 | 213,604 | 122 |
| 較上月增減(%) VS. with Last Month | 3.21 | -30.61 | -15.54 | -9.63 |
| 較上年同月增減(%) VS. with Last Year | -16.83 | -35.56 | -11.55 | -9.63 |

資料來源：本部營建署。

TABLE 70. ISSUED BUILDING DEMOLITION LICENSE
- BY MONTH AND USE

| 住宅 Housing | | 其他 Others | | |
|--------------|--|-------------|--------------|--|
| 宅數 Houses | 總樓地板面積 (平方公尺) Total Floor Area (m ²) | 件數 Cases | 宅數 Houses | 總樓地板面積 (平方公尺) Total Floor Area (m ²) |
| 2,309 | 359,667 | 1,125 | 1,191 | 2,237,839 |
| 2,035 | 346,403 | 946 | 1,126 | 1,298,720 |
| 2,648 | 418,589 | 1,007 | 1,525 | 1,972,581 |
| 2,763 | 388,904 | 889 | 1,249 | 1,545,339 |
| 2,486 | 353,027 | 896 | 1,384 | 1,232,335 |
| 3,925 | 580,958 | 1,195 | 1,596 | 1,962,862 |
| 3,034 | 428,627 | 1,238 | 2,529 | 1,951,303 |
| 3,002 | 461,780 | 1,330 | 1,677 | 1,746,337 |
| 3,731 | 565,135 | 1,434 | 1,938 | 1,859,396 |
| 398 | 56,849 | 174 | 260 | 184,637 |
| 293 | 47,168 | 115 | 272 | 135,685 |
| 265 | 32,845 | 109 | 142 | 165,212 |
| 278 | 39,504 | 144 | 169 | 184,684 |
| 327 | 42,315 | 103 | 124 | 106,026 |
| 632 | 87,214 | 120 | 140 | 183,930 |
| 2,386 | 319,664 | 760 | 1,025 | 873,293 |
| 173 | 30,747 | 118 | 173 | 127,766 |
| 412 | 45,974 | 68 | 87 | 57,786 |
| 195 | 35,066 | 91 | 155 | 87,072 |
| 432 | 54,736 | 107 | 116 | 97,864 |
| 441 | 52,465 | 127 | 192 | 136,965 |
| 461 | 58,916 | 114 | 150 | 193,996 |
| 272 | 41,760 | 135 | 152 | 171,844 |
| -41.00 | -29.12 | 18.42 | 1.33 | -11.42 |
| -31.66 | -26.54 | -22.41 | -41.54 | -6.93 |

Source : Construction and Planning Agency, MOI.

表71. 核發建築物拆除執照－按區域別及用途別分

| 區域別 Locality | 總計 Grand Total | | | 件數 Cases |
|---|----------------|--------------|--|-------------|
| | 件數 Cases | 宅數 Houses | 總樓地板面積 (平方公尺) Total Floor Area (m ²) | |
| 一〇三年七月 July, 2014 | 257 | 424 | 213,604 | 122 |
| 新北市 New Taipei City | 21 | 95 | 13,950 | 14 |
| 臺北市 Taipei City | 15 | 56 | 18,185 | 9 |
| 臺中市 Taichung City | 44 | 51 | 10,278 | 21 |
| 臺南市 Tainan City | 36 | 37 | 16,948 | 17 |
| 高雄市 Kaohsiung City | 35 | 57 | 35,955 | 20 |
| 臺灣省 Taiwan Prov. | 106 | 128 | 118,288 | 41 |
| 宜蘭縣 Yilan C. | 4 | 4 | 1,034 | 1 |
| 桃園縣 Taoyuan C. | 9 | 12 | 65,077 | 2 |
| 新竹縣 Hsinchu C. | 9 | 10 | 2,346 | 3 |
| 苗栗縣 Miaoli C. | 11 | 15 | 3,828 | 6 |
| 彰化縣 Changhua C. | 18 | 27 | 14,067 | 7 |
| 南投縣 Nantou C. | 9 | 9 | 15,425 | — |
| 雲林縣 Yunlin C. | 1 | 1 | 300 | — |
| 嘉義縣 Chiayi C. | 6 | 6 | 3,638 | — |
| 屏東縣 Pingtung C. | 8 | 7 | 4,424 | 3 |
| 臺東縣 Taitung C. | — | — | — | — |
| 花蓮縣 Hualien C. | 9 | 12 | 3,747 | 5 |
| 澎湖縣 Penghu C. | 6 | 6 | 761 | 5 |
| 基隆市 Keelung City | — | — | — | — |
| 新竹市 Hsinchu City | 8 | 9 | 1,882 | 5 |
| 嘉義市 Chiayi City | 8 | 10 | 1,759 | 4 |
| 福建省 Fuchien Prov. | — | — | — | — |
| 金門縣 Kinmen C. | — | — | — | — |
| 連江縣 Lienchiang C. | — | — | — | — |
| 國家公園管理處 N.P.Adm. | — | — | — | — |
| 其他內政部 指定特設主 管建築機關 Other M.O.I. Const. Orgs. | — | — | — | — |

資料來源：本部營建署。

TABLE 71. ISSUED BUILDING DEMOLITION LICENSE
- BY LOCALITY AND USE

| 住宅 Housing | | 其他 Others | | |
|--------------|--|-------------|--------------|--|
| 宅數 Houses | 總樓地板面積 (平方公尺) Total Floor Area (m ²) | 件數 Cases | 宅數 Houses | 總樓地板面積 (平方公尺) Total Floor Area (m ²) |
| 272 | 41,760 | 135 | 152 | 171,844 |
| 85 | 6,824 | 7 | 10 | 7,126 |
| 50 | 11,508 | 6 | 6 | 6,677 |
| 22 | 2,179 | 23 | 29 | 8,099 |
| 17 | 3,425 | 19 | 20 | 13,523 |
| 43 | 8,371 | 15 | 14 | 27,584 |
| 55 | 9,453 | 65 | 73 | 108,835 |
| 1 | 298 | 3 | 3 | 736 |
| 4 | 933 | 7 | 8 | 64,144 |
| 4 | 729 | 6 | 6 | 1,617 |
| 6 | 1,129 | 5 | 9 | 2,699 |
| 16 | 3,427 | 11 | 11 | 10,640 |
| — | — | 9 | 9 | 15,425 |
| — | — | 1 | 1 | 300 |
| — | — | 6 | 6 | 3,638 |
| 3 | 261 | 5 | 4 | 4,163 |
| — | — | — | — | — |
| 6 | 664 | 4 | 6 | 3,083 |
| 5 | 471 | 1 | 1 | 290 |
| — | — | — | — | — |
| 5 | 1,101 | 3 | 4 | 781 |
| 5 | 440 | 4 | 5 | 1,319 |
| — | — | — | — | — |
| — | — | — | — | — |
| — | — | — | — | — |

Source : Construction and Planning Agency, MOI.

表72. 核發建築物使用執照—按月別及用途別分

| 年 (月) 別 Year (Month) | 總計 Grand Total | | 住宿類(H類) 住宅(H-2類) Residential | | |
|----------------------------------|--------------------|--|------------------------------------|---------------|--|
| | | | 件數 Cases | 宅數 Houses | 總樓地板面積 (平方公尺) Total Floor Area (m ²) |
| | 總件數 Total Cases | 總樓地板面積 (平方公尺) Total Floor Area (m ²) | 件數 Cases | 宅數 Houses | 總樓地板面積 (平方公尺) Total Floor Area (m ²) |
| 九十四年 2005 | 35,271 | 31,027,550 | 22,314 | 78,760 | 13,972,174 |
| 九十五年 2006 | 37,978 | 36,202,229 | 29,177 | 124,120 | 20,802,938 |
| 九十六年 2007 | 34,797 | 36,024,385 | 27,608 | 130,596 | 21,578,032 |
| 九十七年 2008 | 27,376 | 32,717,134 | 20,804 | 111,202 | 18,414,605 |
| 九十八年 2009 | 16,770 | 26,534,930 | 11,777 | 75,870 | 13,517,972 |
| 九十九年 2010 | 22,293 | 24,013,834 | 17,418 | 71,875 | 13,315,090 |
| 一〇〇年 2011 | 26,250 | 25,885,034 | 20,642 | 71,565 | 13,253,304 |
| 一〇一年 2012 | 26,903 | 27,761,024 | 21,135 | 80,653 | 15,743,721 |
| 一〇二年 2013 | 28,014 | 28,771,809 | 22,372 | 86,438 | 16,887,729 |
| 七月 July | 2,841 | 2,978,603 | 2,330 | 9,179 | 1,729,909 |
| 八月 Aug. | 1,998 | 2,049,811 | 1,569 | 6,660 | 1,335,080 |
| 九月 Sept. | 2,320 | 2,280,379 | 1,905 | 7,176 | 1,432,531 |
| 十月 Oct. | 2,708 | 3,047,010 | 2,231 | 10,790 | 1,994,249 |
| 十一月 Nov. | 2,175 | 2,748,332 | 1,748 | 8,683 | 1,717,632 |
| 十二月 Dec. | 2,698 | 3,060,860 | 2,093 | 9,089 | 1,806,657 |
| 一〇三年 2014 | 15,624 | 15,989,381 | 12,476 | 47,306 | 9,408,888 |
| 一月 Jan. | 2,689 | 2,803,289 | 2,107 | 8,404 | 1,663,474 |
| 二月 Feb. | 1,457 | 1,414,795 | 1,155 | 3,137 | 652,917 |
| 三月 Mar. | 2,279 | 1,873,980 | 1,847 | 5,952 | 1,179,553 |
| 四月 Apr. | 2,257 | 2,277,059 | 1,811 | 7,068 | 1,323,194 |
| 五月 May | 2,323 | 2,904,054 | 1,887 | 7,641 | 1,535,163 |
| 六月 June | 2,326 | 2,273,692 | 1,852 | 7,801 | 1,595,877 |
| 七月 July | 2,293 | 2,442,512 | 1,817 | 7,303 | 1,458,710 |
| 較上月增減(%) VS. with Last Month | -1.42 | 7.42 | -1.89 | -6.38 | -8.60 |
| 較上年同月增減(%) VS. with Last Year | -19.29 | -18.00 | -22.02 | -20.44 | -15.68 |

資料來源：本部營建署。

說明：1.95年起依「建築物使用類組及變更使用辦法」分類並歸入歷史資料。2.94年以前，「住宿類住宅」為「住宅、農舍」，「商業類」為「商店、旅館、遊樂場」，「工業、倉儲類」為「工廠、倉庫」，「辦公、服務類」為「辦公室」，「休閒、文教類」為「學校」，「衛生、福利、更生」為「醫院」，其他為不歸類於前項者。

TABLE 72. ISSUED BUILDING USAGE LICENSE - BY MONTH AND USE

| Lodging 宿舍安養(H-1) Dormitory, Care | | 商業類(B類) Commerce | | 工業、倉儲類 (C類) Industry, Storage | |
|---|--|---------------------|--|-------------------------------------|--|
| 件數 Cases | 總樓地板面積 (平方公尺) Total Floor Area (m ²) | 件數 Cases | 總樓地板面積 (平方公尺) Total Floor Area (m ²) | 件數 Cases | 總樓地板面積 (平方公尺) Total Floor Area (m ²) |
| ... | ... | 5,670 | 5,984,967 | 1,624 | 3,601,738 |
| 280 | 351,842 | 2,249 | 2,969,856 | 2,009 | 5,658,325 |
| 208 | 603,820 | 679 | 918,106 | 2,034 | 6,163,143 |
| 117 | 233,455 | 175 | 1,002,028 | 2,205 | 5,355,333 |
| 85 | 441,861 | 120 | 1,191,590 | 1,421 | 4,821,728 |
| 47 | 194,565 | 113 | 563,213 | 1,455 | 4,424,911 |
| 64 | 236,246 | 130 | 859,465 | 1,770 | 6,013,972 |
| 72 | 170,315 | 168 | 613,795 | 1,744 | 5,054,628 |
| 66 | 188,158 | 136 | 627,985 | 1,760 | 5,086,044 |
| 7 | 18,641 | 11 | 25,473 | 174 | 518,405 |
| 3 | 7,011 | 11 | 28,093 | 141 | 346,508 |
| 7 | 24,700 | 14 | 20,241 | 114 | 435,077 |
| 8 | 22,662 | 12 | 121,628 | 158 | 378,849 |
| 4 | 5,823 | 7 | 18,748 | 138 | 486,782 |
| 4 | 16,222 | 16 | 37,536 | 152 | 428,700 |
| 46 | 92,699 | 72 | 532,298 | 1,002 | 2,700,942 |
| 6 | 13,242 | 11 | 49,046 | 198 | 473,245 |
| 3 | 20,531 | 11 | 152,786 | 95 | 213,848 |
| 4 | 6,120 | 7 | 32,613 | 115 | 270,554 |
| 12 | 11,894 | 11 | 192,534 | 143 | 326,778 |
| 5 | 7,836 | 10 | 39,809 | 124 | 731,061 |
| 12 | 25,428 | 6 | 17,528 | 146 | 247,428 |
| 4 | 7,648 | 16 | 47,982 | 181 | 438,028 |
| -66.67 | -69.92 | 166.67 | 173.74 | 23.97 | 77.03 |
| -42.86 | -58.97 | 45.45 | 88.36 | 4.02 | -15.50 |

Source: Construction and Planning Agency, MOI.

Note: 1.The figures are reclassified according to Architecture Usage Classification and Change Usage regulation since 2006.
2.Prior to 2005, Residential Lodging as Houses and Farmhouses; Commerce as Stores, Hotels and Playgrounds; Industry, Storage as Factories and entrepots; Business, Service as Offices; Leisure, Education as Schools; Health, Welfare, Regeneration as Hospitals; Others refer to the unclassified.

表72. 核發建築物使用執照—按月別及用途別分(續)

| 年 (月) 別 Year (Month) | 辦公、服務類(G類) Business, Service | | 休閒、文教類(D類) Leisure, Education | | 衛生、福利、 更生類(F類) Health, Welfare, Regeneration | |
|----------------------------------|---------------------------------|---|----------------------------------|---|---|---|
| | 件數 Cases | 總樓地板面積 (平方公尺) Total Floor Area (m ²) | 件數 Cases | 總樓地板面積 (平方公尺) Total Floor Area (m ²) | 件數 Cases | 總樓地板面積 (平方公尺) Total Floor Area (m ²) |
| 九十四年 2005 | 530 | 1,324,176 | 362 | 1,705,410 | 38 | 443,348 |
| 九十五年 2006 | 1,530 | 2,310,545 | 579 | 1,963,544 | 148 | 494,289 |
| 九十六年 2007 | 1,801 | 2,772,328 | 601 | 1,998,771 | 137 | 425,343 |
| 九十七年 2008 | 1,816 | 3,549,581 | 615 | 2,058,782 | 145 | 583,728 |
| 九十八年 2009 | 1,243 | 2,582,687 | 613 | 2,227,010 | 111 | 353,167 |
| 九十九年 2010 | 1,047 | 2,076,337 | 498 | 1,284,411 | 105 | 266,410 |
| 一〇〇年 2011 | 1,213 | 1,329,646 | 561 | 1,497,456 | 124 | 399,191 |
| 一〇一年 2012 | 1,230 | 1,932,119 | 613 | 1,517,068 | 122 | 298,172 |
| 一〇二年 2013 | 1,099 | 1,946,248 | 456 | 1,364,936 | 112 | 258,107 |
| 七月 July | 106 | 357,876 | 33 | 56,167 | 9 | 10,306 |
| 八月 Aug. | 71 | 58,802 | 49 | 126,067 | 7 | 11,471 |
| 九月 Sept. | 75 | 104,738 | 39 | 132,915 | 14 | 18,947 |
| 十月 Oct. | 66 | 199,587 | 42 | 105,763 | 10 | 12,394 |
| 十一月 Nov. | 75 | 94,790 | 39 | 193,526 | 11 | 52,540 |
| 十二月 Dec. | 131 | 316,869 | 45 | 132,796 | 13 | 56,438 |
| 一〇三年 2014 | 579 | 941,057 | 213 | 716,338 | 79 | 317,793 |
| 一月 Jan. | 95 | 229,142 | 35 | 124,456 | 14 | 50,800 |
| 二月 Feb. | 50 | 56,075 | 29 | 111,152 | 5 | 2,552 |
| 三月 Mar. | 90 | 90,334 | 28 | 71,336 | 7 | 9,794 |
| 四月 Apr. | 84 | 169,051 | 33 | 80,473 | 7 | 27,031 |
| 五月 May | 83 | 218,068 | 34 | 156,532 | 17 | 82,907 |
| 六月 June | 88 | 39,305 | 33 | 109,310 | 14 | 52,002 |
| 七月 July | 89 | 139,082 | 21 | 63,079 | 15 | 92,707 |
| 較上月增減(%) VS. with Last Month | 1.14 | 253.85 | -36.36 | -42.29 | 7.14 | 78.28 |
| 較上年同月增減(%) VS. with Last Year | -16.04 | -61.14 | -36.36 | 12.31 | 66.67 | 799.54 |

說明：3. 自95年起數字包括內政部指定特設主管建築機關資料。

TABLE 72. ISSUED BUILDING USAGE LICENSE - BY MONTH AND USE(CONT.)

| 公共集會類(A類) Assembly | | 宗教、殯葬類(E類) Religion, Funeral | | 危險物品類(I類) Hazard Contents | | 其他 Others | |
|-----------------------|---|---------------------------------|---|------------------------------|---|--------------|---|
| 件數 Cases | 總樓地板面積 (平方公尺) Total Floor Area (m ²) | 件數 Cases | 總樓地板面積 (平方公尺) Total Floor Area (m ²) | 件數 Cases | 總樓地板面積 (平方公尺) Total Floor Area (m ²) | 件數 Cases | 總樓地板面積 (平方公尺) Total Floor Area (m ²) |
| | | | 3,055 | | 3,995,737 | | |
| 57 | 84,564 | 118 | 173,524 | 45 | 17,426 | 1,786 | 1,375,376 |
| 40 | 60,293 | 151 | 170,402 | 50 | 30,148 | 1,488 | 1,303,999 |
| 38 | 109,933 | 164 | 215,577 | 63 | 32,678 | 1,234 | 1,161,434 |
| 37 | 198,626 | 146 | 234,140 | 45 | 16,285 | 1,172 | 949,864 |
| 51 | 61,873 | 169 | 215,777 | 28 | 10,723 | 1,362 | 1,600,524 |
| 43 | 59,356 | 155 | 182,354 | 26 | 16,430 | 1,522 | 2,037,614 |
| 35 | 41,973 | 136 | 279,567 | 27 | 18,909 | 1,621 | 2,090,757 |
| 34 | 164,866 | 154 | 189,318 | 43 | 51,270 | 1,782 | 2,007,148 |
| 4 | 3,427 | 18 | 33,618 | 2 | 258 | 147 | 224,523 |
| — | — | 9 | 4,453 | 4 | 10,143 | 134 | 122,183 |
| 3 | 1,549 | 11 | 6,556 | 4 | 2,935 | 134 | 100,190 |
| — | — | 11 | 15,395 | 6 | 4,468 | 164 | 192,015 |
| 5 | 5,351 | 9 | 7,403 | 3 | 11,403 | 136 | 154,334 |
| 3 | 911 | 14 | 6,847 | 4 | 6,604 | 223 | 251,280 |
| 6 | 17,452 | 79 | 145,887 | 19 | 12,757 | 1,053 | 1,103,270 |
| 2 | 14,776 | 14 | 20,173 | 2 | 639 | 205 | 164,296 |
| — | — | 8 | 21,474 | 1 | 92 | 100 | 183,368 |
| 1 | 985 | 11 | 24,686 | 5 | 1,732 | 164 | 186,273 |
| 1 | 442 | 10 | 28,587 | 3 | 7,624 | 142 | 109,451 |
| — | — | 8 | 7,193 | 3 | 1,841 | 152 | 123,644 |
| — | — | 15 | 28,477 | 1 | 117 | 159 | 158,220 |
| 2 | 1,249 | 13 | 15,297 | 4 | 712 | 131 | 178,018 |
| — | — | -13.33 | -46.28 | 300.00 | 508.55 | -17.61 | 12.51 |
| -50.00 | -63.55 | -27.78 | -54.50 | 100.00 | 175.97 | -10.88 | -20.71 |

Note : 3.The figures include the data of M.O.I. Const. Orgs. since 2006.

表73. 核發建築物使用執照—按區域別及用途別分

| 區域別 Locality | 總計 Grand Total | | 住宿類(H類) Residential | | |
|--|--------------------|--|------------------------|--------------|--|
| | 總件數 Total Cases | 總樓地板面積 (平方公尺) Total Floor Area (m ²) | 住宅(H2) Houses | | |
| | | | 件數 Cases | 宅數 Houses | 總樓地板面積 (平方公尺) Total Floor Area (m ²) |
| 一〇三年七月 July, 2014 | 2,293 | 2,442,512 | 1,817 | 7,303 | 1,458,710 |
| 新北市 New Taipei City | 45 | 141,604 | 27 | 661 | 91,090 |
| 臺北市 Taipei City | 14 | 88,945 | 9 | 117 | 20,123 |
| 臺中市 Taichung City | 237 | 249,962 | 194 | 846 | 192,793 |
| 臺南市 Tainan City | 337 | 155,627 | 265 | 300 | 62,049 |
| 高雄市 Kaohsiung City | 313 | 479,397 | 230 | 1,348 | 285,576 |
| 臺灣省 Taiwan Prov. | 1,308 | 1,256,977 | 1,063 | 3,967 | 797,590 |
| 宜蘭縣 Yilan C. | 140 | 47,834 | 127 | 207 | 39,148 |
| 桃園縣 Taoyuan C. | 156 | 362,415 | 126 | 1,409 | 264,171 |
| 新竹縣 Hsinchu C. | 65 | 236,423 | 52 | 774 | 184,524 |
| 苗栗縣 Miaoli C. | 69 | 89,765 | 54 | 338 | 52,603 |
| 彰化縣 Changhua C. | 185 | 132,587 | 143 | 184 | 41,229 |
| 南投縣 Nantou C. | 65 | 32,095 | 51 | 51 | 10,249 |
| 雲林縣 Yunlin C. | 136 | 94,220 | 100 | 215 | 40,998 |
| 嘉義縣 Chiayi C. | 72 | 36,183 | 48 | 50 | 9,860 |
| 屏東縣 Pingtung C. | 197 | 75,597 | 169 | 284 | 41,556 |
| 臺東縣 Taitung C. | 39 | 15,668 | 35 | 36 | 7,505 |
| 花蓮縣 Hualien C. | 75 | 28,087 | 68 | 95 | 23,931 |
| 澎湖縣 Penghu C. | 24 | 6,040 | 18 | 18 | 4,822 |
| 基隆市 Keelung City | 2 | 775 | 2 | 5 | 775 |
| 新竹市 Hsinchu City | 33 | 62,063 | 24 | 218 | 55,030 |
| 嘉義市 Chiayi City | 50 | 37,225 | 46 | 83 | 21,189 |
| 福建省 Fuchien Prov. | 23 | 8,028 | 23 | 58 | 8,028 |
| 金門縣 Kinmen C. | 23 | 8,028 | 23 | 58 | 8,028 |
| 連江縣 Lienchiang C. | — | — | — | — | — |
| 國家公園管理處 N.P.Adm. | 8 | 1,542 | 6 | 6 | 1,461 |
| 其他內政部 指定特設主 管建築機關 Other M.O.I. Const. Orgs. | 8 | 60,430 | — | — | — |

資料來源：本部營建署。

TABLE 73. ISSUED BUILDING USAGE LICENSE
- BY LOCALITY AND USE

| Lodging | | 商業類(B類) Commerce | | 工業、倉儲類 (C類) Industry, Storage | |
|-----------------------------|--|---------------------|--|-------------------------------------|--|
| 宿舍安養(H1) Dormitory, Care | | | | | |
| 件數 Cases | 總樓地板面積 (平方公尺) Total Floor Area (m ²) | 件數 Cases | 總樓地板面積 (平方公尺) Total Floor Area (m ²) | 件數 Cases | 總樓地板面積 (平方公尺) Total Floor Area (m ²) |
| 4 | 7,648 | 16 | 47,982 | 181 | 438,028 |
| — | — | — | — | 8 | 25,270 |
| — | — | — | — | 1 | 4,832 |
| — | — | 1 | 4,338 | 21 | 39,539 |
| — | — | 5 | 13,278 | 18 | 25,007 |
| — | — | 2 | 4,618 | 49 | 88,829 |
| 4 | 7,648 | 8 | 25,748 | 79 | 221,155 |
| 1 | 5,572 | — | — | 6 | 1,068 |
| — | — | — | — | 18 | 67,604 |
| — | — | — | — | 5 | 20,814 |
| 1 | 795 | — | — | 4 | 7,896 |
| — | — | 2 | 792 | 20 | 75,028 |
| — | — | — | — | 6 | 11,957 |
| — | — | — | — | 5 | 19,568 |
| 1 | 616 | 2 | 3,301 | 6 | 5,263 |
| 1 | 665 | — | — | 5 | 8,814 |
| — | — | 1 | 5,253 | — | — |
| — | — | — | — | 3 | 2,280 |
| — | — | — | — | — | — |
| — | — | — | — | — | — |
| — | — | — | — | — | — |
| — | — | 1 | 2,723 | 1 | 863 |
| — | — | 2 | 13,679 | — | — |
| — | — | — | — | — | — |
| — | — | — | — | — | — |
| — | — | — | — | — | — |
| — | — | — | — | — | — |
| — | — | — | — | — | — |
| — | — | — | — | 5 | 33,396 |

Source : Construction and Planning Agency, MOI.

表73. 核發建築物使用執照—按區域別及用途別分(續)

| 區域別 Locality | 辦公、服務類(G類) Business, Service | | 休閒、文教類(D類) Leisure, Education | | 衛生、福利、 更生類(F類) Health, Welfare, Regeneration | |
|--|---------------------------------|---|----------------------------------|---|---|---|
| | 件數 Cases | 總樓地板面積 (平方公尺) Total Floor Area (m ²) | 件數 Cases | 總樓地板面積 (平方公尺) Total Floor Area (m ²) | 件數 Cases | 總樓地板面積 (平方公尺) Total Floor Area (m ²) |
| 一〇三年七月 July, 2014 | 89 | 139,082 | 21 | 63,079 | 15 | 92,707 |
| 新北市 New Taipei City | 4 | 2,938 | 2 | 16,938 | — | — |
| 臺北市 Taipei City | 3 | 60,394 | — | — | 1 | 3,596 |
| 臺中市 Taichung City | 9 | 2,322 | 1 | 4,560 | — | — |
| 臺南市 Tainan City | 12 | 4,393 | 2 | 3,102 | 2 | 4,147 |
| 高雄市 Kaohsiung City | 16 | 3,469 | 5 | 2,368 | 2 | 72,096 |
| 臺灣省 Taiwan Prov. | 40 | 38,451 | 11 | 36,111 | 10 | 12,868 |
| 宜蘭縣 Yilan C. | 2 | 594 | — | — | 1 | 976 |
| 桃園縣 Taoyuan C. | 5 | 3,237 | 1 | 7,338 | 2 | 3,997 |
| 新竹縣 Hsinchu C. | 3 | 24,960 | — | — | — | — |
| 苗栗縣 Miaoli C. | 1 | 1,088 | 5 | 22,857 | — | — |
| 彰化縣 Changhua C. | 6 | 2,406 | 1 | 333 | 2 | 1,833 |
| 南投縣 Nantou C. | 3 | 533 | 1 | 4,429 | — | — |
| 雲林縣 Yunlin C. | 2 | 114 | — | — | — | — |
| 嘉義縣 Chiayi C. | 4 | 657 | — | — | — | — |
| 屏東縣 Pingtung C. | 4 | 1,274 | — | — | 2 | 2,690 |
| 臺東縣 Taitung C. | 1 | 170 | — | — | 1 | 1,688 |
| 花蓮縣 Hualien C. | — | — | 1 | 224 | — | — |
| 澎湖縣 Penghu C. | 4 | 333 | 1 | 801 | — | — |
| 基隆市 Keelung City | — | — | — | — | — | — |
| 新竹市 Hsinchu City | 4 | 1,172 | 1 | 129 | 1 | 1,240 |
| 嘉義市 Chiayi City | 1 | 1,913 | — | — | 1 | 444 |
| 福建省 Fuchien Prov. | — | — | — | — | — | — |
| 金門縣 Kinmen C. | — | — | — | — | — | — |
| 連江縣 Lienchiang C. | — | — | — | — | — | — |
| 國家公園管理處 N.P.Adm. | 2 | 81 | — | — | — | — |
| 其他內政部 指定特設主 管建築機關 Other M.O.I. Const. Orgs. | 3 | 27,034 | — | — | — | — |

TABLE 73. ISSUED BUILDING USAGE LICENSE
- BY LOCALITY AND USE (CONT.)

| 公共集會類(A類) Assembly | | 宗教、殯葬類(E類) Religion, Funeral | | 危險物品類(I類) Hazard Contents | | 其他 Others | |
|-----------------------|---|---------------------------------|---|------------------------------|---|--------------|---|
| 件數 Cases | 總樓地板面積 (平方公尺) Total Floor Area (m ²) | 件數 Cases | 總樓地板面積 (平方公尺) Total Floor Area (m ²) | 件數 Cases | 總樓地板面積 (平方公尺) Total Floor Area (m ²) | 件數 Cases | 總樓地板面積 (平方公尺) Total Floor Area (m ²) |
| 2 | 1,249 | 13 | 15,297 | 4 | 712 | 131 | 178,018 |
| — | — | 3 | 5,151 | 1 | 217 | — | — |
| — | — | — | — | — | — | — | — |
| 1 | 197 | — | — | 1 | 214 | 9 | 5,999 |
| — | — | 1 | 179 | 1 | 220 | 31 | 43,252 |
| — | — | — | — | — | — | 9 | 22,441 |
| 1 | 1,052 | 9 | 9,967 | 1 | 61 | 82 | 106,326 |
| — | — | — | — | — | — | 3 | 476 |
| — | — | 1 | 490 | — | — | 3 | 15,578 |
| — | — | — | — | — | — | 5 | 6,125 |
| — | — | 1 | 3,367 | — | — | 3 | 1,159 |
| — | — | 1 | 1,959 | — | — | 10 | 9,007 |
| — | — | — | — | — | — | 4 | 4,927 |
| — | — | — | — | — | — | 29 | 33,540 |
| — | — | — | — | — | — | 11 | 16,486 |
| — | — | 4 | 3,205 | 1 | 61 | 11 | 17,332 |
| 1 | 1,052 | — | — | — | — | — | — |
| — | — | 1 | 862 | — | — | 2 | 790 |
| — | — | 1 | 84 | — | — | — | — |
| — | — | — | — | — | — | — | — |
| — | — | — | — | — | — | — | — |
| — | — | — | — | — | — | 1 | 906 |
| — | — | — | — | — | — | — | — |
| — | — | — | — | — | — | — | — |
| — | — | — | — | — | — | — | — |
| — | — | — | — | — | — | — | — |

表74. 核發建築物使用執照年累計—按區域別及用途別分

TABLE 74. ISSUED BUILDING USAGE LICENSE OF THE YEAR
- BY LOCALITY AND USE

| 區域別 Locality | 總計 Grand Total | | 住宿類(H類) Residential | | |
|--|--------------------|--|------------------------|--------------|--|
| | | | 住宅(H2) | | |
| | 總件數 Total Cases | 總樓地板面積 (平方公尺) Total Floor Area (m ²) | 件數 Cases | 宅數 Houses | 總樓地板面積 (平方公尺) Total Floor Area (m ²) |
| 一〇三年一至七月 Jan. - July, 2014 | 15,624 | 15,989,381 | 12,476 | 47,306 | 9,408,888 |
| 新北市 New Taipei City | 274 | 1,936,494 | 180 | 7,987 | 1,505,531 |
| 臺北市 Taipei City | 161 | 1,166,078 | 107 | 2,598 | 473,711 |
| 臺中市 Taichung City | 1,839 | 2,266,499 | 1,447 | 7,194 | 1,491,850 |
| 臺南市 Tainan City | 2,741 | 1,276,858 | 2,221 | 3,111 | 673,219 |
| 高雄市 Kaohsiung City | 1,967 | 1,977,787 | 1,630 | 6,601 | 1,351,230 |
| 臺灣省 Taiwan Prov. | 8,416 | 6,660,200 | 6,749 | 19,465 | 3,853,115 |
| 宜蘭縣 Yilan C. | 948 | 357,184 | 838 | 1,200 | 266,682 |
| 桃園縣 Taoyuan C. | 1,032 | 2,289,373 | 757 | 7,737 | 1,391,933 |
| 新竹縣 Hsinchu C. | 409 | 715,981 | 321 | 2,794 | 573,373 |
| 苗栗縣 Miaoli C. | 608 | 397,107 | 500 | 1,107 | 214,115 |
| 彰化縣 Changhua C. | 969 | 560,515 | 758 | 990 | 214,567 |
| 南投縣 Nantou C. | 550 | 242,020 | 479 | 537 | 112,819 |
| 雲林縣 Yunlin C. | 915 | 492,421 | 672 | 866 | 189,067 |
| 嘉義縣 Chiayi C. | 532 | 235,452 | 388 | 486 | 81,931 |
| 屏東縣 Pingtung C. | 1,050 | 501,129 | 829 | 1,306 | 249,730 |
| 臺東縣 Taitung C. | 343 | 137,024 | 304 | 309 | 62,079 |
| 花蓮縣 Hualien C. | 385 | 146,423 | 336 | 388 | 104,543 |
| 澎湖縣 Penghu C. | 219 | 102,936 | 188 | 189 | 49,263 |
| 基隆市 Keelung City | 30 | 69,706 | 16 | 252 | 56,031 |
| 新竹市 Hsinchu City | 197 | 271,962 | 158 | 988 | 214,553 |
| 嘉義市 Chiayi City | 229 | 140,967 | 205 | 316 | 72,429 |
| 福建省 Fuchien Prov. | 137 | 132,113 | 119 | 322 | 50,457 |
| 金門縣 Kinmen C. | 136 | 130,754 | 119 | 322 | 50,457 |
| 連江縣 Lienchiang C. | 1 | 1,359 | — | — | — |
| 國家公園管理處 N.P.Adm. | 24 | 11,849 | 17 | 20 | 6,281 |
| 其他內政部 指定特設主 管建築機關 Other M.O.I. Const. Orgs. | 65 | 561,503 | 6 | 8 | 3,494 |

| Lodging | | 商業類(B類) Commerce | | 工業、倉儲類 (C類) Industry, Storage | |
|-----------------------------|--|---------------------|--|-------------------------------------|--|
| 宿舍安養(H1) Dormitory, Care | | | | | |
| 件數 Cases | 總樓地板面積 (平方公尺) Total Floor Area (m ²) | 件數 Cases | 總樓地板面積 (平方公尺) Total Floor Area (m ²) | 件數 Cases | 總樓地板面積 (平方公尺) Total Floor Area (m ²) |
| 46 | 92,699 | 72 | 532,298 | 1,002 | 2,700,942 |
| 2 | 3,512 | — | — | 41 | 131,481 |
| — | — | 8 | 291,873 | 4 | 13,632 |
| 3 | 8,774 | 8 | 23,467 | 150 | 312,133 |
| 1 | 2,600 | 9 | 17,786 | 126 | 272,801 |
| 3 | 5,594 | 5 | 11,597 | 119 | 224,170 |
| 37 | 72,219 | 39 | 170,006 | 523 | 1,328,308 |
| 2 | 6,264 | 1 | 1,185 | 37 | 36,787 |
| — | — | 3 | 12,147 | 186 | 673,270 |
| 1 | 6,043 | — | — | 29 | 66,326 |
| 3 | 5,379 | 3 | 7,642 | 36 | 76,620 |
| 3 | 4,405 | 5 | 6,880 | 86 | 229,600 |
| — | — | 1 | 2,210 | 18 | 32,888 |
| 4 | 4,630 | 2 | 8,468 | 43 | 79,908 |
| 6 | 4,166 | 10 | 13,921 | 26 | 34,259 |
| 5 | 4,443 | 1 | 1,349 | 27 | 64,850 |
| 3 | 18,267 | 3 | 9,711 | 4 | 7,060 |
| 9 | 2,091 | 2 | 15,815 | 12 | 9,822 |
| — | — | 1 | 44,415 | 5 | 789 |
| — | — | — | — | 4 | 1,691 |
| — | — | 1 | 2,723 | 5 | 9,956 |
| 1 | 16,531 | 6 | 43,540 | 5 | 4,482 |
| — | — | 1 | 12,485 | 1 | 749 |
| — | — | — | — | — | — |
| — | — | 2 | 5,084 | — | — |
| — | — | — | — | 38 | 417,668 |

資料來源：本部營建署。

Source : Construction and Planning Agency, MOI.

表74. 核發建築物使用執照年累計—按區域別及用途別分(續)

| 區域別 Locality | 辦公、服務類(G類) Business, Service | | 休閒、文教類(D類) Leisure, Education | | 衛生、福利、 更生類(F類) Health, Welfare, Regeneration | |
|--|---------------------------------|---|----------------------------------|---|---|---|
| | 件數 Cases | 總樓地板面積 (平方公尺) Total Floor Area (m ²) | 件數 Cases | 總樓地板面積 (平方公尺) Total Floor Area (m ²) | 件數 Cases | 總樓地板面積 (平方公尺) Total Floor Area (m ²) |
| 一〇三年一至七月 Jan. - July, 2014 | 579 | 941,057 | 213 | 716,338 | 79 | 317,793 |
| 新北市 New Taipei City | 18 | 151,030 | 15 | 54,233 | 2 | 46,280 |
| 臺北市 Taipei City | 17 | 260,927 | 13 | 117,873 | 1 | 3,596 |
| 臺中市 Taichung City | 118 | 159,891 | 22 | 76,441 | 12 | 40,333 |
| 臺南市 Tainan City | 78 | 23,375 | 18 | 50,259 | 12 | 18,833 |
| 高雄市 Kaohsiung City | 96 | 25,329 | 23 | 113,043 | 8 | 86,391 |
| 臺灣省 Taiwan Prov. | 234 | 178,655 | 116 | 281,834 | 41 | 93,204 |
| 宜蘭縣 Yilan C. | 9 | 7,169 | 9 | 15,518 | 4 | 6,473 |
| 桃園縣 Taoyuan C. | 38 | 21,880 | 13 | 47,544 | 9 | 32,742 |
| 新竹縣 Hsinchu C. | 21 | 33,873 | 6 | 18,286 | 3 | 7,375 |
| 苗栗縣 Miaoli C. | 13 | 9,304 | 15 | 64,672 | 1 | 2,580 |
| 彰化縣 Changhua C. | 27 | 15,155 | 11 | 28,498 | 4 | 5,074 |
| 南投縣 Nantou C. | 14 | 22,963 | 5 | 21,007 | — | — |
| 雲林縣 Yunlin C. | 23 | 6,266 | 12 | 29,237 | 2 | 11,297 |
| 嘉義縣 Chiayi C. | 6 | 1,192 | 9 | 14,485 | — | — |
| 屏東縣 Pingtung C. | 30 | 12,896 | 10 | 3,598 | 7 | 4,919 |
| 臺東縣 Taitung C. | 3 | 532 | 5 | 17,506 | 4 | 15,844 |
| 花蓮縣 Hualien C. | 6 | 3,168 | 6 | 6,479 | 1 | 392 |
| 澎湖縣 Penghu C. | 17 | 5,785 | 2 | 1,709 | — | — |
| 基隆市 Keelung City | 1 | 1,296 | 3 | 5,335 | 3 | 4,595 |
| 新竹市 Hsinchu City | 19 | 34,296 | 8 | 7,364 | 2 | 1,469 |
| 嘉義市 Chiayi City | 7 | 2,880 | 2 | 596 | 1 | 444 |
| 福建省 Fuchien Prov. | 5 | 2,487 | 5 | 22,238 | 3 | 29,156 |
| 金門縣 Kinmen C. | 4 | 1,128 | 5 | 22,238 | 3 | 29,156 |
| 連江縣 Lienchiang C. | 1 | 1,359 | — | — | — | — |
| 國家公園管理處 N.P.Adm. | 4 | 355 | — | — | — | — |
| 其他內政部 指定特設主 管建築機關 Other M.O.I. Const. Orgs. | 9 | 139,008 | 1 | 417 | — | — |

TABLE 74. ISSUED BUILDING USAGE LICENSE OF THE YEAR
- BY LOCALITY AND USE (CONT.)

| 公共集會類(A類) Assembly | | 宗教、殯葬類(E類) Religion, Funeral | | 危險物品類(I類) Hazard Contents | | 其他 Others | |
|-----------------------|---|---------------------------------|---|------------------------------|---|--------------|---|
| 件數 Cases | 總樓地板面積 (平方公尺) Total Floor Area (m ²) | 件數 Cases | 總樓地板面積 (平方公尺) Total Floor Area (m ²) | 件數 Cases | 總樓地板面積 (平方公尺) Total Floor Area (m ²) | 件數 Cases | 總樓地板面積 (平方公尺) Total Floor Area (m ²) |
| 6 | 17,452 | 79 | 145,887 | 19 | 12,757 | 1,053 | 1,103,270 |
| — | — | 7 | 26,816 | 2 | 461 | 7 | 17,150 |
| — | — | 1 | 456 | 2 | 512 | 8 | 3,498 |
| 1 | 197 | 5 | 18,046 | 2 | 804 | 71 | 134,563 |
| 1 | 985 | 10 | 7,943 | 4 | 8,825 | 261 | 200,232 |
| — | — | 8 | 16,618 | 1 | 140 | 74 | 143,675 |
| 3 | 2,039 | 48 | 76,008 | 7 | 1,903 | 619 | 602,909 |
| — | — | 7 | 11,274 | — | — | 41 | 5,832 |
| — | — | 3 | 5,309 | — | — | 23 | 104,548 |
| 1 | 442 | — | — | — | — | 27 | 10,263 |
| — | — | 5 | 3,898 | — | — | 32 | 12,897 |
| — | — | 6 | 19,635 | 2 | 1,087 | 67 | 35,614 |
| — | — | 1 | 13,485 | — | — | 32 | 36,648 |
| — | — | — | — | 1 | 165 | 156 | 163,383 |
| — | — | 4 | 3,724 | 1 | 267 | 82 | 81,507 |
| 1 | 545 | 14 | 15,212 | 3 | 384 | 123 | 143,203 |
| 1 | 1,052 | 3 | 1,276 | — | — | 13 | 3,697 |
| — | — | 2 | 1,508 | — | — | 11 | 2,605 |
| — | — | 3 | 687 | — | — | 3 | 288 |
| — | — | — | — | — | — | 3 | 758 |
| — | — | — | — | — | — | 4 | 1,601 |
| — | — | — | — | — | — | 2 | 65 |
| 1 | 14,231 | — | — | — | — | 2 | 310 |
| 1 | 14,231 | — | — | — | — | — | — |
| — | — | — | — | — | — | 1 | 129 |
| — | — | — | — | 1 | 112 | 10 | 804 |

表75. 核發建築物使用執照—按月別及構造別分

| 年 (月) 別 Year (Month) | 總 計 Grand Total | | 鋼骨鋼筋混凝土構造 Steel Frame & Reinforced Concrete | | 混凝土構造 (含鋼筋混凝土構造) Reinforced Concrete | |
|----------------------------------|--|---|--|---|--|---|
| | 總樓地板面積 (平方公尺) Total Floor Area (m ²) | 工程造價 (千元) Construction Cost (NT\$1,000) | 總樓地板面積 (平方公尺) Total Floor Area (m ²) | 工程造價 (千元) Construction Cost (NT\$1,000) | 總樓地板面積 (平方公尺) Total Floor Area (m ²) | 工程造價 (千元) Construction Cost (NT\$1,000) |
| 九十四年 2005 | 31,027,550 | 204,429,033 | 4,502,408 | 34,735,657 | 25,511,864 | 165,583,977 |
| 九十五年 2006 | 36,202,229 | 244,845,529 | 2,756,303 | 20,457,343 | 30,001,164 | 203,681,945 |
| 九十六年 2007 | 36,024,385 | 254,004,222 | 3,075,708 | 21,826,477 | 29,443,170 | 211,978,853 |
| 九十七年 2008 | 32,717,134 | 246,476,575 | 2,085,985 | 15,339,383 | 26,910,688 | 206,303,433 |
| 九十八年 2009 | 26,534,930 | 213,321,500 | 2,933,172 | 25,175,671 | 20,635,417 | 167,269,319 |
| 九十九年 2010 | 24,013,834 | 185,920,181 | 2,884,144 | 23,293,972 | 17,404,202 | 136,401,363 |
| 一〇〇年 2011 | 25,885,034 | 190,240,394 | 2,277,772 | 18,204,808 | 19,261,070 | 144,737,134 |
| 一〇一年 2012 | 27,761,024 | 215,963,640 | 2,260,855 | 20,862,806 | 21,216,710 | 166,701,630 |
| 一〇二年 2013 | 28,771,809 | 230,495,695 | 2,495,094 | 22,505,240 | 22,161,462 | 182,811,278 |
| 七 月 July | 2,978,603 | 23,465,501 | 440,838 | 4,253,881 | 2,170,470 | 17,320,858 |
| 八 月 Aug. | 2,049,811 | 17,202,838 | 91,133 | 599,910 | 1,667,307 | 14,860,846 |
| 九 月 Sept. | 2,280,379 | 18,148,366 | 102,762 | 603,044 | 1,892,001 | 15,644,201 |
| 十 月 Oct. | 3,047,010 | 25,182,757 | 200,306 | 2,475,859 | 2,497,823 | 20,874,038 |
| 十一月 Nov. | 2,748,332 | 23,508,295 | 209,645 | 1,868,531 | 2,205,628 | 19,419,111 |
| 十二月 Dec. | 3,060,860 | 25,541,705 | 243,185 | 2,370,566 | 2,248,561 | 18,982,043 |
| 一〇三年 2014 | 15,989,381 | 131,679,880 | 1,543,074 | 13,830,866 | 12,111,752 | 102,977,338 |
| 一 月 Jan. | 2,803,289 | 23,034,626 | 295,894 | 3,014,666 | 2,059,523 | 16,662,136 |
| 二 月 Feb. | 1,414,795 | 11,774,293 | 47,211 | 265,699 | 1,147,824 | 10,243,398 |
| 三 月 Mar. | 1,873,980 | 14,283,640 | 41,519 | 240,107 | 1,544,933 | 12,679,737 |
| 四 月 Apr. | 2,277,059 | 19,306,376 | 273,632 | 2,985,044 | 1,686,466 | 13,834,639 |
| 五 月 May | 2,904,054 | 25,254,756 | 510,016 | 4,137,520 | 2,055,241 | 18,682,323 |
| 六 月 June | 2,273,692 | 19,083,226 | 204,047 | 1,683,422 | 1,769,457 | 15,703,696 |
| 七 月 July | 2,442,512 | 18,942,963 | 170,755 | 1,504,408 | 1,848,308 | 15,171,409 |
| 較上月增減(%) VS. with Last Month | 7.42 | -0.74 | -16.32 | -10.63 | 4.46 | -3.39 |
| 較上年同月增減(%) VS. with Last Year | -18.00 | -19.27 | -61.27 | -64.63 | -14.84 | -12.41 |

資料來源：本部營建署。

說 明：94年以前，混凝土構造為鋼筋混凝土造。

TABLE 75. ISSUED BUILDING USAGE LICENSE
- BY MONTH AND MATERIAL

| 鋼構造(94年以前為 鋼架構造) Steel | | 磚構造 Brick | | 木構造 Wooden | | 其 他 Others | |
|--|---|--|---|--|---|--|---|
| 總樓地板面積 (平方公尺) Total Floor Area (m ²) | 工程造價 (千元) Construction Cost (NT\$1,000) | 總樓地板面積 (平方公尺) Total Floor Area (m ²) | 工程造價 (千元) Construction Cost (NT\$1,000) | 總樓地板面積 (平方公尺) Total Floor Area (m ²) | 工程造價 (千元) Construction Cost (NT\$1,000) | 總樓地板面積 (平方公尺) Total Floor Area (m ²) | 工程造價 (千元) Construction Cost (NT\$1,000) |
| 617,514 | 2,596,872 | 191,506 | 694,938 | 47,469 | 153,967 | 156,789 | 663,622 |
| 3,185,263 | 19,755,112 | 204,669 | 725,716 | 24,581 | 73,023 | 30,249 | 152,390 |
| 3,236,855 | 19,158,898 | 203,279 | 769,800 | 32,350 | 113,054 | 33,023 | 157,140 |
| 3,451,295 | 23,775,418 | 218,577 | 853,783 | 21,593 | 70,542 | 28,996 | 134,016 |
| 2,742,070 | 20,053,572 | 157,989 | 622,697 | 28,276 | 95,461 | 38,006 | 104,780 |
| 3,495,211 | 25,456,947 | 156,899 | 557,347 | 46,854 | 112,690 | 26,524 | 97,862 |
| 4,064,152 | 26,360,189 | 166,581 | 569,321 | 44,829 | 121,051 | 70,630 | 247,891 |
| 4,024,917 | 27,499,529 | 165,831 | 593,408 | 41,502 | 134,141 | 51,209 | 172,126 |
| 3,896,411 | 24,404,411 | 131,063 | 435,272 | 44,165 | 145,282 | 43,614 | 194,212 |
| 357,345 | 1,851,695 | 4,682 | 17,782 | 3,951 | 15,672 | 1,317 | 5,613 |
| 273,638 | 1,683,871 | 10,536 | 30,159 | 4,301 | 13,688 | 2,896 | 14,364 |
| 272,321 | 1,858,182 | 8,878 | 29,074 | 3,961 | 11,637 | 456 | 2,228 |
| 337,882 | 1,798,994 | 4,742 | 11,342 | 5,849 | 20,484 | 408 | 2,040 |
| 317,257 | 2,159,487 | 10,514 | 39,913 | 3,341 | 12,088 | 1,947 | 9,165 |
| 545,896 | 4,103,509 | 11,562 | 37,751 | 3,224 | 9,110 | 8,432 | 38,726 |
| 2,171,110 | 14,319,713 | 85,313 | 295,421 | 23,125 | 67,288 | 55,007 | 189,254 |
| 417,144 | 3,257,676 | 18,881 | 58,190 | 6,066 | 17,875 | 5,781 | 24,083 |
| 207,200 | 1,224,580 | 4,791 | 19,894 | 1,934 | 4,465 | 5,835 | 16,257 |
| 248,670 | 1,242,255 | 27,939 | 94,335 | 1,767 | 5,166 | 9,152 | 22,040 |
| 289,443 | 2,374,483 | 12,087 | 40,041 | 1,797 | 6,685 | 13,634 | 65,484 |
| 330,209 | 2,406,541 | 2,873 | 11,794 | 4,111 | 11,754 | 1,604 | 4,824 |
| 279,450 | 1,624,483 | 9,178 | 37,973 | 4,355 | 13,184 | 7,205 | 20,468 |
| 398,994 | 2,189,695 | 9,564 | 33,194 | 3,095 | 8,159 | 11,796 | 36,098 |
| 42.78 | 34.79 | 4.21 | -12.59 | -28.93 | -38.11 | 63.72 | 76.36 |
| 11.66 | 18.25 | 104.27 | 86.67 | -21.67 | -47.94 | 795.67 | 543.11 |

Source : Construction and Planning Agency, MOI.

Note : Prior to 2005, concrete construction contains only reinforced concrete construction.

表 76. 核發建築物使用執照－按區域別及構造別分

| 區域別 Locality | 總計 Grand-Total | | 鋼骨鋼筋混凝土構造 Steel Frame & Reinforced Concrete | | 混凝土構造 (含鋼筋混凝土構造) Reinforced Concrete | |
|--|--|---|--|---|--|---|
| | 總樓地板面積 (平方公尺) Total Floor Area (m ²) | 工程造價 (千元) Construction Cost (NT\$1,000) | 總樓地板面積 (平方公尺) Total Floor Area (m ²) | 工程造價 (千元) Construction Cost (NT\$1,000) | 總樓地板面積 (平方公尺) Total Floor Area (m ²) | 工程造價 (千元) Construction Cost (NT\$1,000) |
| 一〇三年七月 July, 2014 | 2,442,512 | 18,942,963 | 170,755 | 1,504,408 | 1,848,308 | 15,171,409 |
| 新北市 New Taipei City | 141,604 | 1,768,545 | 1,189 | 17,385 | 129,806 | 1,581,035 |
| 臺北市 Taipei City | 88,945 | 1,069,096 | 46,511 | 624,444 | 42,434 | 444,652 |
| 臺中市 Taichung City | 249,962 | 2,075,149 | 35,518 | 402,219 | 183,586 | 1,489,209 |
| 臺南市 Tainan City | 155,627 | 783,910 | 9,971 | 52,225 | 80,176 | 465,441 |
| 高雄市 Kaohsiung City | 479,397 | 3,635,539 | — | — | 385,394 | 3,119,104 |
| 臺灣省 Taiwan Prov. | 1,256,977 | 9,223,053 | 77,566 | 408,135 | 968,776 | 7,749,514 |
| 宜蘭縣 Yilan C. | 47,834 | 281,567 | 218 | 1,199 | 46,105 | 271,901 |
| 桃園縣 Taoyuan C. | 362,415 | 3,553,911 | — | — | 306,718 | 3,154,730 |
| 新竹縣 Hsinchu C. | 236,423 | 1,965,189 | 2,565 | 12,823 | 214,375 | 1,867,486 |
| 苗栗縣 Miaoli C. | 89,765 | 555,069 | 611 | 3,056 | 77,403 | 495,649 |
| 彰化縣 Changhua C. | 132,587 | 704,256 | 56,597 | 307,732 | 69,832 | 386,119 |
| 南投縣 Nantou C. | 32,095 | 172,683 | 9,996 | 50,289 | 13,423 | 70,520 |
| 雲林縣 Yunlin C. | 94,220 | 418,991 | 4,366 | 16,896 | 39,832 | 212,983 |
| 嘉義縣 Chiayi C. | 36,183 | 166,489 | 1,922 | 9,610 | 12,829 | 67,380 |
| 屏東縣 Pingtung C. | 75,597 | 378,566 | — | — | 48,657 | 246,880 |
| 臺東縣 Taitung C. | 15,668 | 84,468 | 609 | 3,048 | 14,021 | 76,646 |
| 花蓮縣 Hualien C. | 28,087 | 147,178 | — | — | 24,057 | 128,057 |
| 澎湖縣 Penghu C. | 6,040 | 29,987 | 333 | 1,669 | 5,519 | 27,588 |
| 基隆市 Keelung City | 775 | 5,222 | — | — | 775 | 5,222 |
| 新竹市 Hsinchu City | 62,063 | 541,421 | 129 | 669 | 58,402 | 522,391 |
| 嘉義市 Chiayi City | 37,225 | 218,056 | 220 | 1,144 | 36,828 | 215,962 |
| 福建省 Fuchien Prov. | 8,028 | 30,511 | — | — | 8,028 | 30,511 |
| 金門縣 Kinmen C. | 8,028 | 30,511 | — | — | 8,028 | 30,511 |
| 連江縣 Lienchiang C. | — | — | — | — | — | — |
| 國家公園管理處 N.P.Adm. | 1,542 | 7,081 | — | — | 1,542 | 7,081 |
| 其他內政部 指定特設主 管建築機關 Other M.O.I. Const. Orgs. | 60,430 | 350,079 | — | — | 48,566 | 284,862 |

資料來源：本部營建署。

TABLE 76. ISSUED BUILDING USAGE LICENSE
- BY LOCALITY AND MATERIAL

| 鋼構造 Steel | | 磚構造 Brick | | 木構造 Wooden | | 其他 Others | |
|--|---|--|---|--|---|--|---|
| 總樓地板面積 (平方公尺) Total Floor Area (m ²) | 工程造價 (千元) Construction Cost (NT\$1,000) | 總樓地板面積 (平方公尺) Total Floor Area (m ²) | 工程造價 (千元) Construction Cost (NT\$1,000) | 總樓地板面積 (平方公尺) Total Floor Area (m ²) | 工程造價 (千元) Construction Cost (NT\$1,000) | 總樓地板面積 (平方公尺) Total Floor Area (m ²) | 工程造價 (千元) Construction Cost (NT\$1,000) |
| 398,994 | 2,189,695 | 9,564 | 33,194 | 3,095 | 8,159 | 11,796 | 36,098 |
| 9,944 | 165,372 | — | — | — | — | 665 | 4,753 |
| — | — | — | — | — | — | — | — |
| 30,858 | 183,721 | — | — | — | — | — | — |
| 62,735 | 259,101 | — | — | 2,745 | 7,143 | — | — |
| 93,702 | 515,020 | — | — | — | — | 301 | 1,415 |
| 192,018 | 1,012,925 | 7,437 | 21,533 | 350 | 1,016 | 10,830 | 29,930 |
| 1,511 | 8,467 | — | — | — | — | — | — |
| 55,195 | 396,781 | 502 | 2,400 | — | — | — | — |
| 14,588 | 72,956 | — | — | 350 | 1,016 | 4,545 | 10,908 |
| 11,504 | 55,340 | 247 | 1,024 | — | — | — | — |
| 4,058 | 7,000 | 2,100 | 3,405 | — | — | — | — |
| 8,368 | 50,338 | — | — | — | — | 308 | 1,536 |
| 43,394 | 170,151 | 972 | 3,127 | — | — | 5,656 | 15,834 |
| 19,010 | 82,364 | 2,278 | 6,433 | — | — | 144 | 702 |
| 25,790 | 127,272 | 1,150 | 4,414 | — | — | — | — |
| 1,038 | 4,774 | — | — | — | — | — | — |
| 4,030 | 19,121 | — | — | — | — | — | — |
| — | — | 188 | 730 | — | — | — | — |
| — | — | — | — | — | — | — | — |
| 3,532 | 18,361 | — | — | — | — | — | — |
| — | — | — | — | — | — | 177 | 950 |
| — | — | — | — | — | — | — | — |
| — | — | — | — | — | — | — | — |
| 9,737 | 53,556 | 2,127 | 11,661 | — | — | — | — |

Source :Construction and Planning Agency, MOI.

表77. 核發建築物使用執照—按高度別分

TABLE 77. ISSUED BUILDING USAGE LICENSE - BY HEIGHT

| 年 (月) 別 Year (Month) | 總 計 Grand Total | | 7公尺以下 7m & Under 7m | | 超過7至15公尺 Over 7 Up to 15m | |
|----------------------------------|--------------------|--|------------------------|--|------------------------------|--|
| | 件 數 Cases | 總樓地板面積 (平方公尺) Total Floor Area (m ²) | 件 數 Cases | 總樓地板面積 (平方公尺) Total Floor Area (m ²) | 件 數 Cases | 總樓地板面積 (平方公尺) Total Floor Area (m ²) |
| 九十四年 2005 | 35,271 | 31,027,550 | 3,268 | 1,117,107 | 27,172 | 11,295,785 |
| 九十五年 2006 | 37,978 | 36,202,229 | 3,444 | 996,108 | 29,018 | 12,681,060 |
| 九十六年 2007 | 34,797 | 36,024,385 | 3,606 | 1,008,809 | 25,923 | 11,248,940 |
| 九十七年 2008 | 27,376 | 32,717,134 | 3,506 | 1,051,947 | 19,271 | 8,972,703 |
| 九十八年 2009 | 16,770 | 26,534,930 | 3,112 | 904,735 | 10,872 | 5,637,095 |
| 九十九年 2010 | 22,293 | 24,013,834 | 3,850 | 1,096,191 | 15,509 | 6,534,029 |
| 一〇〇年 2011 | 26,250 | 25,885,034 | 4,200 | 1,294,710 | 18,817 | 8,391,363 |
| 一〇一年 2012 | 26,903 | 27,761,024 | 4,266 | 1,432,116 | 19,153 | 8,338,163 |
| 一〇二年 2013 | 28,014 | 28,771,809 | 4,158 | 1,525,591 | 20,074 | 8,186,070 |
| 七 月 July | 2,841 | 2,978,603 | 347 | 116,920 | 2,131 | 899,963 |
| 八 月 Aug. | 1,998 | 2,049,811 | 322 | 114,733 | 1,372 | 596,201 |
| 九 月 Sept. | 2,320 | 2,280,379 | 321 | 124,271 | 1,711 | 616,829 |
| 十 月 Oct. | 2,708 | 3,047,010 | 343 | 136,811 | 1,939 | 771,574 |
| 十一月 Nov. | 2,175 | 2,748,332 | 314 | 99,085 | 1,586 | 733,441 |
| 十二月 Dec. | 2,698 | 3,060,860 | 411 | 193,613 | 1,880 | 724,960 |
| 一〇三年 2014 | 15,624 | 15,989,381 | 2,127 | 774,591 | 11,400 | 4,917,754 |
| 一 月 Jan. | 2,689 | 2,803,289 | 420 | 160,710 | 1,900 | 813,489 |
| 二 月 Feb. | 1,457 | 1,414,795 | 192 | 69,263 | 1,074 | 425,192 |
| 三 月 Mar. | 2,279 | 1,873,980 | 327 | 126,242 | 1,686 | 729,717 |
| 四 月 Apr. | 2,257 | 2,277,059 | 266 | 83,542 | 1,701 | 747,967 |
| 五 月 May | 2,323 | 2,904,054 | 288 | 94,725 | 1,671 | 733,823 |
| 六 月 June | 2,326 | 2,273,692 | 329 | 125,082 | 1,680 | 657,271 |
| 七 月 July | 2,293 | 2,442,512 | 305 | 115,027 | 1,688 | 810,295 |
| 較上月增減(%) VS. with Last Month | -1.42 | 7.42 | -7.29 | -8.04 | 0.48 | 23.28 |
| 較上年同月增減(%) VS. with Last Year | -19.29 | -18.00 | -12.10 | -1.62 | -20.79 | -9.96 |

| 超過15至30公尺 Over 15 Up to 30m | | 超過30至45公尺 Over 30 Up to 45m | | 超過45至60公尺 Over 45 Up to 60m | | 超過60公尺 Over 60m | |
|--------------------------------|--|--------------------------------|--|--------------------------------|--|--------------------|--|
| 件 數 Cases | 總樓地板面積 (平方公尺) Total Floor Area (m ²) | 件 數 Cases | 總樓地板面積 (平方公尺) Total Floor Area (m ²) | 件 數 Cases | 總樓地板面積 (平方公尺) Total Floor Area (m ²) | 件 數 Cases | 總樓地板面積 (平方公尺) Total Floor Area (m ²) |
| 4,246 | 7,952,415 | 362 | 4,952,267 | 189 | 4,715,051 | 34 | 994,925 |
| 4,854 | 9,146,033 | 387 | 5,805,859 | 239 | 5,917,938 | 36 | 1,655,231 |
| 4,489 | 9,038,862 | 445 | 6,360,542 | 281 | 6,215,342 | 53 | 2,151,890 |
| 3,850 | 8,685,017 | 391 | 4,438,093 | 294 | 6,721,810 | 64 | 2,847,564 |
| 2,128 | 6,483,961 | 335 | 3,853,870 | 251 | 6,232,462 | 72 | 3,422,807 |
| 2,413 | 5,200,567 | 228 | 2,407,614 | 226 | 5,176,775 | 67 | 3,598,658 |
| 2,725 | 6,323,186 | 242 | 3,371,648 | 203 | 3,875,366 | 63 | 2,628,761 |
| 2,862 | 6,357,407 | 265 | 3,193,419 | 270 | 4,891,300 | 87 | 3,548,619 |
| 3,108 | 6,359,112 | 276 | 3,092,256 | 275 | 5,173,829 | 123 | 4,434,951 |
| 305 | 551,317 | 19 | 303,428 | 26 | 470,715 | 13 | 636,260 |
| 244 | 468,328 | 25 | 183,666 | 26 | 408,487 | 9 | 278,396 |
| 239 | 545,607 | 27 | 265,272 | 11 | 225,184 | 11 | 503,216 |
| 341 | 525,512 | 30 | 346,266 | 49 | 1,093,436 | 6 | 173,411 |
| 202 | 593,225 | 24 | 283,215 | 33 | 615,592 | 16 | 423,774 |
| 327 | 704,414 | 31 | 269,507 | 26 | 380,910 | 23 | 787,456 |
| 1,727 | 3,230,679 | 161 | 1,876,266 | 145 | 2,736,176 | 64 | 2,453,915 |
| 301 | 610,988 | 26 | 248,228 | 29 | 511,484 | 13 | 458,390 |
| 164 | 349,860 | 14 | 176,562 | 7 | 143,828 | 6 | 250,090 |
| 224 | 395,593 | 20 | 141,195 | 17 | 314,930 | 5 | 166,303 |
| 243 | 466,435 | 21 | 225,083 | 19 | 412,049 | 7 | 341,983 |
| 297 | 552,396 | 27 | 481,967 | 30 | 670,787 | 10 | 370,356 |
| 257 | 404,391 | 30 | 384,858 | 17 | 224,816 | 13 | 477,274 |
| 241 | 451,016 | 23 | 218,373 | 26 | 458,282 | 10 | 389,519 |
| -6.23 | 11.53 | -23.33 | -43.26 | 52.94 | 103.85 | -23.08 | -18.39 |
| -20.98 | -18.19 | 21.05 | -28.03 | 0.00 | -2.64 | -23.08 | -38.78 |

資料來源：本部營建署。

Source : Construction and Planning Agency, MOI.

表78. 核發建築物使用執照—按層數別分

| 年(月)別 Year (Month) | 總計 Grand Total | | 地上層 | | | |
|----------------------------------|--------------------|--|-----------------------|--|------------------------|--|
| | | | 一至五層 1 - 5 Stories | | 六至十層 6 - 10 Stories | |
| | 棟數(1) Buildings | 總樓地板面積 (平方公尺) Total Floor Area (m ²) | 棟數 Buildings | 總樓地板面積 (平方公尺) Total Floor Area (m ²) | 棟數 Buildings | 總樓地板面積 (平方公尺) Total Floor Area (m ²) |
| 九十四年 2005 | 59,733 | 31,027,550 | 57,843 | 18,371,526 | 956 | 3,921,746 |
| 九十五年 2006 | 65,571 | 36,202,229 | 62,923 | 21,326,660 | 1,079 | 4,467,048 |
| 九十六年 2007 | 61,668 | 36,024,385 | 57,527 | 19,527,982 | 2,119 | 5,732,909 |
| 九十七年 2008 | 47,521 | 32,717,134 | 44,385 | 16,511,818 | 1,613 | 5,063,057 |
| 九十八年 2009 | 28,015 | 26,534,930 | 25,154 | 11,233,803 | 1,294 | 5,074,406 |
| 九十九年 2010 | 35,232 | 24,013,834 | 33,711 | 12,077,948 | 563 | 3,217,016 |
| 一〇〇年 2011 | 40,713 | 25,885,034 | 39,117 | 15,561,710 | 610 | 2,859,786 |
| 一〇一年 2012 | 41,595 | 27,761,024 | 39,709 | 15,085,193 | 602 | 3,122,461 |
| 一〇二年 2013 | 41,692 | 28,771,809 | 39,685 | 15,271,081 | 688 | 2,614,571 |
| 七月 July | 4,106 | 2,978,603 | 3,933 | 1,574,313 | 42 | 213,293 |
| 八月 Aug. | 2,928 | 2,049,811 | 2,722 | 1,094,093 | 57 | 176,622 |
| 九月 Sept. | 3,327 | 2,280,379 | 3,182 | 1,224,427 | 45 | 189,944 |
| 十月 Oct. | 4,288 | 3,047,010 | 3,934 | 1,329,785 | 158 | 270,885 |
| 十一月 Nov. | 3,327 | 2,748,332 | 3,131 | 1,311,661 | 45 | 189,203 |
| 十二月 Dec. | 4,111 | 3,060,860 | 3,891 | 1,548,736 | 106 | 329,764 |
| 一〇三年 2014 | 23,078 | 15,989,381 | 21,894 | 8,731,169 | 475 | 1,240,855 |
| 一月 Jan. | 4,000 | 2,803,289 | 3,852 | 1,520,634 | 43 | 201,267 |
| 二月 Feb. | 2,148 | 1,414,795 | 2,043 | 806,541 | 59 | 100,766 |
| 三月 Mar. | 3,453 | 1,873,980 | 3,302 | 1,193,743 | 70 | 143,839 |
| 四月 Apr. | 3,534 | 2,277,059 | 3,369 | 1,260,862 | 76 | 168,947 |
| 五月 May | 3,434 | 2,904,054 | 3,212 | 1,471,160 | 134 | 342,877 |
| 六月 June | 3,149 | 2,273,692 | 2,993 | 1,164,009 | 51 | 110,903 |
| 七月 July | 3,360 | 2,442,512 | 3,123 | 1,314,220 | 42 | 172,256 |
| 較上月增減(%) VS. with Last Month | 6.70 | 7.42 | 4.34 | 12.90 | -17.65 | 55.32 |
| 較上年同月增減(%) VS. with Last Year | -18.17 | -18.00 | -20.59 | -16.52 | 0.00 | -19.24 |

TABLE 78. ISSUED BUILDING USAGE LICENSE - BY STORY

| Over Ground | | | | | | 地下層 Under Ground | |
|---------------------------|--|---------------------------|--|-----------------------------|--|---------------------|--|
| 十一至十五層 11 - 15 Stories | | 十六至二十層 16 - 20 Stories | | 二十一層以上 21 Stories & Over | | | |
| 棟數 Buildings | 總樓地板面積 (平方公尺) Total Floor Area (m ²) | 棟數 Buildings | 總樓地板面積 (平方公尺) Total Floor Area (m ²) | 棟數 Buildings | 總樓地板面積 (平方公尺) Total Floor Area (m ²) | 棟數 Buildings | 總樓地板面積 (平方公尺) Total Floor Area (m ²) |
| 859 | 5,837,418 | 43 | 382,046 | 32 | 529,016 | 4,623 | 1,985,798 |
| 1,469 | 8,651,319 | 43 | 589,424 | 44 | 1,156,687 | 13 | 11,091 |
| 1,889 | 8,591,302 | 61 | 800,889 | 70 | 1,370,874 | 2 | 429 |
| 1,307 | 7,974,858 | 137 | 1,460,609 | 74 | 1,692,017 | 5 | 14,775 |
| 1,338 | 6,427,776 | 115 | 1,386,167 | 109 | 2,411,264 | 5 | 1,514 |
| 790 | 5,144,752 | 78 | 1,265,587 | 90 | 2,296,421 | — | 12,110 |
| 836 | 5,416,606 | 78 | 920,642 | 71 | 1,126,272 | 1 | 18 |
| 1,013 | 5,827,232 | 127 | 1,112,116 | 142 | 2,591,702 | 2 | 22,320 |
| 1,012 | 6,455,982 | 145 | 1,463,234 | 160 | 2,965,909 | 2 | 1,032 |
| 75 | 498,048 | 41 | 372,644 | 14 | 319,778 | 1 | 527 |
| 107 | 530,332 | 26 | 68,859 | 16 | 179,905 | — | — |
| 73 | 370,322 | 6 | 91,960 | 21 | 403,726 | — | — |
| 180 | 1,224,067 | 5 | 48,862 | 11 | 173,411 | — | — |
| 121 | 806,049 | 12 | 118,889 | 18 | 322,530 | — | — |
| 64 | 377,963 | 13 | 177,570 | 37 | 626,827 | — | — |
| 540 | 3,307,770 | 49 | 600,360 | 119 | 2,109,113 | 1 | 114 |
| 83 | 603,413 | 3 | 41,290 | 18 | 436,571 | 1 | 114 |
| 31 | 201,497 | 7 | 71,802 | 8 | 234,189 | — | — |
| 56 | 333,642 | 4 | 36,453 | 21 | 166,303 | — | — |
| 61 | 400,523 | 23 | 225,086 | 5 | 221,641 | — | — |
| 67 | 705,357 | 4 | 93,811 | 17 | 290,849 | — | — |
| 76 | 521,506 | 5 | 60,722 | 24 | 416,552 | — | — |
| 166 | 541,832 | 3 | 71,196 | 26 | 343,008 | — | — |
| 118.42 | 3.90 | -40.00 | 17.25 | 8.33 | -17.66 | — | — |
| 121.33 | 8.79 | -92.68 | -80.89 | 85.71 | 7.26 | -100.00 | -100.00 |

Source : Construction and Planning Agency, MOI.

Note : 1. Grand total of buildings is the sum of the buildings over ground before 2005.
2. Underground refers to single building(eg. basement) digged from the ground since 2006.

資料來源：本部營建署。

說明：1. 94年以前，總棟數為地上層棟數合計。
2. 95年起，地下層指僅開挖平面以下如地下室等之建築物地下層。

表79. 核發建築物使用執照—按使用分區別分

| 年(月)別 Year (Month) | 總計 Grand Total | | | 都市計畫 | | |
|----------------------------------|--|---|---|---|--|--|
| | 基地面積 (平方公尺) Basement Area (m ²) | 地面層面積 (平方公尺) Ground Floor Area (m ²) | 總樓地板面積 (平方公尺) Total Floor Area (m ²) | 住宅區 Residential Total Floor Area (m ²) | 商業區 Commercial Total Floor Area (m ²) | 工業區 Industrial Total Floor Area (m ²) |
| 九十四年 2005 | 274,652,107 | 7,744,725 | 31,027,550 | 15,839,014 | 3,148,440 | 3,611,497 |
| 九十五年 2006 | 459,194,221 | 8,950,581 | 36,202,229 | 18,005,522 | 3,754,684 | 3,847,018 |
| 九十六年 2007 | 506,372,547 | 8,858,023 | 36,024,385 | 17,123,019 | 3,523,822 | 3,845,198 |
| 九十七年 2008 | 404,015,402 | 7,846,515 | 32,717,134 | 14,202,371 | 3,821,718 | 4,167,664 |
| 九十八年 2009 | 357,532,104 | 5,983,726 | 26,534,930 | 10,369,041 | 3,107,622 | 3,586,949 |
| 九十九年 2010 | 238,510,037 | 6,020,687 | 24,013,834 | 9,829,805 | 2,816,250 | 2,996,961 |
| 一〇〇年 2011 | 236,823,193 | 7,443,386 | 25,885,034 | 10,714,608 | 2,152,475 | 3,250,877 |
| 一〇一年 2012 | 222,390,135 | 7,562,671 | 27,761,024 | 12,876,762 | 2,632,066 | 3,113,513 |
| 一〇二年 2013 | 261,704,887 | 7,741,929 | 28,771,809 | 13,360,002 | 3,336,111 | 2,877,884 |
| 七月 July | 19,230,949 | 801,732 | 2,978,603 | 1,382,905 | 513,493 | 294,228 |
| 八月 Aug. | 16,989,946 | 575,569 | 2,049,811 | 1,127,080 | 133,093 | 208,554 |
| 九月 Sept. | 20,233,416 | 621,194 | 2,280,379 | 1,111,726 | 268,863 | 179,856 |
| 十月 Oct. | 24,446,135 | 687,448 | 3,047,010 | 1,704,925 | 332,567 | 330,466 |
| 十一月 Nov. | 16,666,402 | 682,920 | 2,748,332 | 1,343,729 | 225,658 | 304,374 |
| 十二月 Dec. | 24,496,840 | 783,074 | 3,060,860 | 1,422,765 | 268,498 | 248,884 |
| 一〇三年 2014 | 102,973,933 | 4,368,733 | 15,989,381 | 6,922,401 | 2,386,374 | 1,384,484 |
| 一月 Jan. | 17,084,153 | 744,193 | 2,803,289 | 1,029,080 | 523,024 | 203,673 |
| 二月 Feb. | 22,061,058 | 416,066 | 1,414,795 | 555,097 | 260,537 | 195,646 |
| 三月 Mar. | 17,111,309 | 585,250 | 1,873,980 | 1,030,722 | 85,572 | 178,815 |
| 四月 Apr. | 11,061,478 | 607,961 | 2,277,059 | 1,103,479 | 320,953 | 163,708 |
| 五月 May | 13,873,495 | 687,971 | 2,904,054 | 1,069,772 | 418,827 | 352,765 |
| 六月 June | 11,374,433 | 596,142 | 2,273,692 | 1,010,153 | 511,074 | 103,763 |
| 七月 July | 10,408,007 | 731,150 | 2,442,512 | 1,124,098 | 266,387 | 186,114 |
| 較上月增減(%) VS. with Last Month | -8.50 | 22.65 | 7.42 | 11.28 | -47.88 | 79.36 |
| 較上年同月增減(%) VS. with Last Year | -45.88 | -8.80 | -18.00 | -18.71 | -48.12 | -36.74 |

資料來源：本部營建署。

TABLE 79. ISSUED BUILDING USAGE LICENSE - BY LANDUSE ZONES

| 區域內 Urban Planning Zone | | | | | 都市計畫區域外 Non - Urban | |
|---|---|---|---|---|---|---|
| 行政區 Administration | 文教區 Education & Culture | 風景區 Distinct Landscape | 農業區 Agricultural | 其他 Others | 住宅 Residential | 非住宅 Others |
| 總樓地板面積 (平方公尺) Total Floor Area (m ²) | 總樓地板面積 (平方公尺) Total Floor Area (m ²) | 總樓地板面積 (平方公尺) Total Floor Area (m ²) | 總樓地板面積 (平方公尺) Total Floor Area (m ²) | 總樓地板面積 (平方公尺) Total Floor Area (m ²) | 總樓地板面積 (平方公尺) Total Floor Area (m ²) | 總樓地板面積 (平方公尺) Total Floor Area (m ²) |
| 223,888 | 1,341,867 | 88,752 | 1,490,487 | 3,107,918 | 687,562 | — |
| 307,397 | 1,250,497 | 37,270 | 1,645,316 | 4,269,831 | 1,102,617 | 1,982,077 |
| 447,245 | 1,654,568 | 26,443 | 1,638,669 | 3,017,852 | 1,116,111 | 3,631,458 |
| 412,527 | 1,362,910 | 35,372 | 1,007,531 | 3,052,602 | 688,761 | 3,965,678 |
| 524,597 | 1,677,961 | 92,265 | 811,554 | 2,644,811 | 610,269 | 3,109,861 |
| 636,437 | 1,091,240 | 71,822 | 794,361 | 2,277,041 | 785,459 | 2,714,458 |
| 731,925 | 1,213,774 | 30,661 | 1,131,848 | 3,255,273 | 442,648 | 2,960,945 |
| 306,348 | 1,044,101 | 16,481 | 1,123,305 | 3,233,960 | 437,446 | 2,977,042 |
| 226,179 | 865,691 | 25,567 | 1,334,916 | 3,063,757 | 374,719 | 3,306,983 |
| 11,908 | 11,886 | 2,232 | 114,311 | 342,668 | 28,111 | 276,861 |
| 12,922 | 80,476 | 1,305 | 104,614 | 154,083 | 26,977 | 200,707 |
| 1,547 | 84,083 | 3,053 | 66,381 | 329,757 | 27,880 | 207,233 |
| 17,477 | 79,194 | 5,568 | 126,709 | 211,972 | 33,265 | 204,867 |
| 30,908 | 150,027 | 1,579 | 150,131 | 252,591 | 27,584 | 261,751 |
| 19,150 | 53,680 | 2,364 | 194,195 | 309,004 | 30,502 | 511,818 |
| 326,920 | 355,981 | 14,515 | 824,284 | 1,826,168 | 283,467 | 1,664,787 |
| 116,376 | 103,350 | 311 | 170,416 | 329,296 | 40,057 | 287,706 |
| 2,594 | 48,200 | 1,813 | 58,741 | 85,605 | 18,833 | 187,729 |
| 7,382 | 23,244 | 420 | 137,177 | 152,574 | 22,272 | 235,802 |
| 107,085 | 35,268 | 1,628 | 107,526 | 164,411 | 24,091 | 248,910 |
| 36,507 | 80,025 | 3,431 | 79,182 | 568,577 | 73,266 | 221,702 |
| 30,162 | 46,819 | 1,243 | 101,135 | 189,938 | 56,502 | 222,903 |
| 26,814 | 19,075 | 5,669 | 170,107 | 335,767 | 48,446 | 260,035 |
| -11.10 | -59.26 | 356.07 | 68.20 | 76.78 | -14.26 | 16.66 |
| 125.18 | 60.48 | 153.99 | 48.81 | -2.01 | 72.34 | -6.08 |

Source : Construction and Planning Agency, MOI.

表80. 國家(自然)公園遊憩據點遊客人次及車輛次

TABLE 80. VISITORS AND VEHICLES OF SPOTS IN NATIONAL (NATURE) PARKS

| 年 (月) 別 Year (Month) | 遊憩據點數(處) No. of Spots | 遊客人次 Person-Times of Visitors | 合計 Total |
|----------------------------------|--------------------------|-------------------------------------|------------------|
| | | | |
| 九十四年 2005 | 40 | 16,611,623 | 1,982,225 |
| 九十五年 2006 | 40 | 18,203,069 | 2,105,581 |
| 九十六年 2007 | 40 | 15,817,833 | 1,737,023 |
| 九十七年 2008 | 41 | 16,528,471 | 1,832,539 |
| 九十八年 2009 | 42 | 18,239,377 | 1,855,355 |
| 九十九年 2010 | 44 | 16,658,391 | 1,659,722 |
| 一〇〇年 2011 | 44 | 17,304,798 | 1,846,789 |
| 一〇一年 2012 | 44 | 19,434,925 | 1,962,802 |
| 一〇二年 2013 | 45 | 24,489,884 | 2,413,872 |
| 七月 July | 45 | 2,228,885 | 210,640 |
| 八月 Aug. | 45 | 2,124,061 | 260,219 |
| 九月 Sept. | 45 | 1,681,709 | 176,231 |
| 十月 Oct. | 45 | 2,022,343 | 196,630 |
| 十一月 Nov. | 45 | 1,893,299 | 177,998 |
| 十二月 Dec. | 45 | 1,827,956 | 171,395 |
| 一〇三年 2014 | 48 | 17,093,021 | 1,585,911 |
| 一月 Jan. | 45 | 1,736,864 | 163,307 |
| 二月 Feb. | 45 | 3,201,980 | 250,662 |
| 三月 Mar. | 45 | 2,501,192 | 200,967 |
| 四月 Apr. | 45 | 2,528,279 | 215,038 |
| 五月 May | 48 | 2,204,190 | 211,979 |
| 六月 June | 48 | 2,255,389 | 234,758 |
| 七月 July | 48 | 2,665,127 | 309,200 |
| 較上月增減(%) VS. with Last Month | 0.00 | 18.17 | 31.71 |
| 較上年同月增減(%) VS. with Last Year | 6.67 | 19.57 | 46.79 |

資料來源：本部營建署。
說明：國家(自然)公園包括墾丁(民國71年公告)、玉山(74年)、陽明山(74年)、太魯閣(75年)、雪霸(81年)、金門(84年)、東沙環礁(96年)台江(98年)及壽山(100年)等九處，其中東沙環礁暫不對外開放，但於高雄市設立海洋國家公園管理處負責其保育復育等經營管理工作，並兼辦遊客中心業務，提供民眾參觀導覽服務；壽山國家自然公園於100年12月開園，自102年納入統計。

| 車 輛 次 Vehicle-Times | | | |
|---------------------|---------------|----------------|-------------------|
| 大型車 Buses | 中型車 Vans | 小型車 Sedans | 機車 Motorcycles |
| 113,841 | 179,969 | 1,326,030 | 362,385 |
| 125,817 | 173,485 | 1,415,049 | 391,230 |
| 112,421 | 191,301 | 1,145,053 | 288,248 |
| 117,048 | 213,989 | 1,204,628 | 296,874 |
| 143,254 | 218,128 | 1,193,335 | 300,638 |
| 208,782 | 141,495 | 1,033,832 | 275,613 |
| 204,389 | 143,911 | 1,191,780 | 306,709 |
| 246,307 | 151,562 | 1,224,857 | 340,076 |
| 223,904 | 199,868 | 1,472,263 | 517,837 |
| 17,870 | 12,218 | 132,563 | 47,989 |
| 18,677 | 12,655 | 174,658 | 54,229 |
| 15,938 | 13,162 | 102,727 | 44,404 |
| 20,055 | 13,369 | 115,320 | 47,886 |
| 20,212 | 13,695 | 105,353 | 38,738 |
| 19,312 | 12,096 | 108,130 | 31,857 |
| 151,959 | 85,562 | 984,746 | 363,644 |
| 13,048 | 8,980 | 100,817 | 40,462 |
| 18,935 | 14,618 | 166,461 | 50,648 |
| 21,944 | 13,683 | 120,545 | 44,795 |
| 25,938 | 13,167 | 125,605 | 50,328 |
| 24,031 | 10,106 | 128,781 | 49,061 |
| 22,356 | 11,607 | 140,936 | 59,859 |
| 25,707 | 13,401 | 201,601 | 68,491 |
| 14.99 | 15.46 | 43.04 | 14.42 |
| 43.86 | 9.68 | 52.08 | 42.72 |

Source: Construction and Planning Agency, MOI.
Note: National (Nature) Parks include Kenting(proclaimed in 1982), Yushan(1985), Yangmingshan(1985), Taroko(1986), SheiPa(1992),Kinmen(1995), Dongsha Marine(2007), Taijiang(2009) and Shoushan(2011). Dongsha Marine is not open temporarily to the public, but the "Marine National Park Administration Office" has been founded in Kaohsiung City in Oct, 2007 to take charge of the ecological protection and rehabilitation as well as providing some environmental knowledge introduction with regard to marine ecotourism for the public. Shoushan National Nature Park was opened in December, 2011, and was incorporated into statistics starting from 2013.

名詞定義

| | | |
|-----------|------------|---|
| 人口成長(增加)率 | (%) = | 當年(月)人口增加數÷上年(月)底人口數×1,000 |
| 性比例 | (女=100) = | 當年(月)底男性人口÷當年(月)底女性人口×100 |
| 戶量 | (人/戶) = | 當年(月)底人口數÷當年(月)底戶數 |
| 人口密度 | (人/平方公里) = | 當年(月)底人口數÷當年(月)底土地面積 |
| 年(月)中人口數 | (人) = | (當年(月)底人口數 + 上年(月)底人口數)÷2 |
| 粗出生率 | (%) = | 當年(月)出生人數÷當年(月)中人口數×1,000 |
| 粗死亡率 | (%) = | 當年(月)死亡人數÷當年(月)中人口數×1,000 |
| 粗結婚率 | (%) = | 當年(月)結婚對數÷當年(月)中人口數×1,000 |
| 粗離婚率 | (%) = | 當年(月)離婚對數÷當年(月)中人口數×1,000 |
| 自然增加率 | (%) = | 粗出生率 - 粗死亡率 |
| 社會增加率 | (%) = | (當年(月)遷入人口數 - 當年(月)遷出人口數)÷當年(月)中人口數×1,000 |
| 人口總增加率 | (%) = | 自然增加率 + 社會增加率 |
| 平均每合作社股金 | (千元) = | 當年(期)底合作社股金總額÷當年(期)底社(場)數 |
| 刑案發生率 | (件/十萬人) = | 當年(月)刑案發生件數÷當年(月)中人口數×100,000 |
| 犯罪人口率 | (人/十萬人) = | 當年(月)嫌疑犯人數÷當年(月)中人口數×100,000 |
| 刑案破獲率 | (%) = | 當年(月)刑案破獲件數÷當年(月)刑案發生件數×100 |
| 車輛肇事率 | (件/萬輛) = | 當年(月)車輛肇事總件數÷當年(月)中機動車輛數×10,000 |
| 消防安全檢查合格率 | (%) = | 當年(月)消防安全設備合格件次÷當年(月)消防安全設備檢查件次×100 |